

To Buy or Sell a Farm
See Today's Want Ads
Buyers and sellers of farms are meeting through the Farm For Sale Columns.

ST. LOUIS POST-DISPATCH

Sunday Post-Dispatch—88 Pages Today

Sections	Pages	Sections	Pages
Comics, 2 Sections	12	Rotogravure	6
Editorial, Financial	Part 7—8	Society	Part 6—10
Magazine	8	Sport	Part 2—4
Main News	Part 1—14	Drama	Part 8—8
Real Estate	Part 8—14	Women's Magazine, Radio	
Wants	Part 4—4		

VOL. 90. No. 224. PART ONE. ST. LOUIS, SUNDAY MORNING, APRIL 17, 1938. PAGES 1—14A ***** PRICE 10 CENTS.

BRITAIN AND ITALY SIGN 16-POINT AGREEMENT

Pact, Effective After Settlement of Spanish Question, Provides for Withdrawal of Troops During or After Civil War.

GUARANTEES GIVEN FOR SUEZ AND LIBYA

Empire to Work Through League Toward Recognition of Conquest of Ethiopia and Receive Extended Trading Facilities.

By the Associated Press.

ROME, April 16.—Italy and Great Britain signed tonight an agreement patching up African and Mediterranean quarrels which could have led to war in the last three years.

While the signing was hailed with satisfaction by Premier Benito Mussolini and Prime Minister Neville Chamberlain in an exchange of telegrams, Italy still must carry out the promise to withdraw her combatants from Spain, during or after the civil war, before it will become fully operative.

Points in the pact, formally signed in Chigi Palace by Foreign Minister Count Galeazzo Ciano and the Earl of Perth, the British Ambassador, include:

1. Withdrawal of all Italian fighters and war materials from Spain at the end of the civil war, if evacuation is not completed earlier.

2. Britain in return agrees to work through the League of Nations toward recognition of Italy's conquest of Ethiopia.

3. Italy reassures Britain she not only holds no territorial or political aims in Spain but also seeks "no privileged economic position" in Spain or Spanish possessions.

Navy and Suez Canal.

4. Italy adheres to the 1936 London naval treaty among Great Britain, the United States and France.

5. Italy agrees to withdraw troops from Libya at the rate of at least 1000 a week until the peace-time strength of possibly 30,000 men shall be reached.

6. Both countries reaffirm their Suez Canal convention of 1888, which guarantees free use of the Suez Canal at all times for all Powers.

7. Italy reaffirms guarantees regarding Lake Tana, Ethiopian source of the Blue Nile, in a clause of the accord in which Egypt participates.

8. Both countries agree not to use propaganda against each other.

9. Both reaffirm the gentlemen's agreement of January, 1937, and the Mediterranean status quo which that agreement involved.

10. Italy abandons all claims to influence in Arabian territories bordering the Red Sea and across from Eritrea and Italian Somaliland. Both agree to respect the integrity of Saudi Arabia and Yemen.

11. Both agree to exchange information on major prospective movements of armed forces in the Mediterranean, Red Sea, Gulf of Aden, the Sudan and other regions. They agree to notify each other in advance of any new naval or air bases in the Eastern Mediterranean, the Red Sea and the approaches to the latter.

East African Boundaries.

12. Boundary issues and related matters in the East African region are to be negotiated.

13. Italy is granted certain rights in the British Aden protectorate.

14. Italy reaffirms her June, 1936, assurance to the League of Nations that natives of East Africa will not be used for military service except for local policing and defense. In other words, Italy will not raise a black army in Ethiopia.

15. Italy promises British nationals full religious freedom in East Africa and agrees to allow British missionaries to continue their work there.

16. Extension of full British trading facilities to Ethiopia and a promise by Britain to prevent raids into Ethiopia from neighboring territory.

France and Power Pact.

Settlement of British-Italian differences appears to diplomats to clear the way for a French-Italian understanding which, with Germany working with Italy, might mean a line-up of four nations in Europe.

Continued on Page 2, Column 5.

BRITISH FIGHT PALESTINE ARABS ON EASTER EVE

Kill 16 and Rout Terrorists, 50 Miles From Jerusalem Where Many Sects Prepare To Celebrate Today.

By the Associated Press.

JERUSALEM, April 16.—British authorities said 16 Arabs were killed in an encounter between terrorists and British troops. Three Jews were ambushed and killed near Bassa. Arab sources said 20 Arabs were killed.

The clash between the terrorists and troops occurred at Jenin, 50 miles from Jerusalem, ending when the Arabs fled southeastward toward Transjordan. The troops were aided by armored cars and airplanes.

The whole area around Jenin was surrounded by approximately 1000 soldiers tonight and all roads were closed to civilian traffic. An indefinite curfew was established.

The Holy City will be well guarded tomorrow as thousands throng the streets and churches to celebrate Easter.

Many Sects to Celebrate.

While Christians of many sects join in observance of Easter, representatives of two other great faiths will gather for important religious ceremonies.

For Christians it will be Easter in the Church of the Holy Sepulcher, for Moslems the feast of Nebi Musa at the Mosque of Omar, and for Jews the Passover at the Wailing Wall.

Franciscan and Dominican friars, in the simple garb of their orders, will mingle in the streets of the city with turbaned shieks and bearded rabbis as they go to their traditional ceremonies.

The city this year is crowded with pilgrims from foreign countries. For several years they have been dissuaded from visiting the Holy Land by the countrywide disturbances.

A quartette from the United States will sing hymns tomorrow to pilgrims in the Garden of Gethsemane. The singers, from Asbury College, Wilmore, Ky., are Fred A. Spotts, Huntington Park, Cal.; James Moore, Johnstown, Pa.; William G. Kuhn, Chillicothe, O., and Morris Culver, Wilmore, Ky. Their leader is Evangelist Samuel J. Williams of Columbus, O.

Before dawn tomorrow the Christian pilgrims will file in groups of 10 into the Church of the Holy Sepulcher. The weakened condition of the church caused the authorities to restrict entrance to successive small groups.

Meanwhile, in the adjoining Katholikon, with gold ikons reflecting the light of oil lamps, Greek Orthodox Christians will celebrate Palm Sunday as the patriarch inaugurates Eastern Christendom's holy week with the liturgy of St. John Chrysostom.

Moslem Ceremonies.

Early in the afternoon, as the services in the Church of the Holy Sepulcher end, thousands of Moslems will pour from the Mosque of Omar after their prayers.

Flourishing swords in their ancient ceremonial dance, to the accompaniment of hand-beaten drums, they will wind in a colorful procession between lines of police through the city gates to the tomb of Nebi Musa.

According to Moslem tradition, Nebi Musa—the Jewish prophet Moses—lies buried on the western shore of the Dead Sea.

Not originally a religious festival, this holiday has become the Moslem Easter which annually attracts thousands of pilgrims to Jerusalem.

At the tomb of Nebi Musa great encampments will be set up, and for three days devout Moslems will dance, sing, feast and pray before returning to their native villages.

FAIR AND MILD WEATHER TODAY AND TOMORROW

THE TEMPERATURES.

12 noon	70	7 p. m.	72
1 p. m.	71	8 p. m.	72
2 p. m.	73	9 p. m.	70
3 p. m.	75	10 p. m.	*70
4 p. m.	75	11 p. m.	*68
5 p. m.	74	12 midnight	*68
6 p. m.	73	1 a. m.	*68

*Indicates street reading.

Yesterday's high, 76 (3:15 p. m.); low 60 (5:15 a. m.).

Official forecast for St. Louis and vicinity: Fair today and tomorrow; mild temperature.

Missouri: Fair today and tomorrow; warmer in northwest portion today; mild temperature tomorrow.

Illinois: Fair today and tomorrow; mild temperature.

Sunset, 6:40. Sunrise tomorrow, 5:20.

Stage of the Mississippi at St. Louis, 20.4 feet, a fall of 1; at Grafton, Ill., 15.6 feet, a fall of 0.9; the Missouri at St. Charles, 17 feet, a fall of 1.



This Week's Weather Forecast.

By the Associated Press.

CHICAGO, April 16.—The weather outlook for next week for the Great Lakes and Upper Mississippi and Lower Missouri Valleys: Fair first of week, occasional showers middle or latter part; temperature mostly near or above normal.

P W A LOANS AND GRANTS $3,339,848,000 IN 58 MONTHS

Ickes Estimates Cost of 26,427 Projects at $4,475,000,000, Including Local Outlay.

By the Associated Press.

WASHINGTON, April 16. — The Public Works Administration which President Roosevelt proposes to revitalize with a congressional authorization to spend or lend $1,000,000,000, has used more than three times that amount during the past 58 months.

A summary made public today by Administrator Ickes showed an outlay of $3,339,848,476 in loans and grants since P W A was created by Congress four years and 10 months ago to help speed up re-employment through construction projects and orders to manufacturing plants.

Ickes' summary estimated the total cost of the 26,427 Federal and non-Federal projects at $4,475,037,553, including local contributions.

Monkey Gives Birth to Triplets.

By the Associated Press.

NEW YORK, April 16.—Susie, a Nacacus Rhesus money from India, arrived in Brooklyn today and celebrated the event by giving birth to triplets. Susie was in a consignment bound for an animal shop. She and her babies were reported doing well.

SPANISH PREMIER DENOUNCES NEW PACT

British - Italian Agreement 'Means Intervention Against Us,' Says Negrin.

By the Associated Press.

MADRID, April 16.—Dr. Juan Negrin, Premier of the Spanish Government, denounced tonight the British-Italian accord as "clear intervention in the Spanish war."

"Had other countries respected their treaties, this war would have ended in our favor long ago," he declared. "The Anglo-Italian agreement is clear intervention.

"Even the blindest can see this. . . . The Spanish Government must protest solemnly against such an agreement, which means intervention against us."

Negrin attacked the accord in a "fireside" radio broadcast from Barcelona. Much of his speech dealt with the Government situation following the fall of Vinaroz. He said no government in Spain ever was supported so stanchly and unanimously as that of Barcelona. He spoke of "this black moment" when the enemy, "aided by two foreign countries, engaged in its greatest offensive."

In his broadcast, Premier Negrin declared "we will fight on until victory is assured."

He praised the spirit of Catalonia, which he said had held the insurgents far behind their original schedule for subjugation of that northeastern portion of Spain.

If Government Spain stands fast, Negrin said, it can repel the invader despite the present outlook.

"An international Fascist (insurgent) victory in Spain would merely be a preliminary for a general offensive to sink the world in slavery," Negrin declared.

5 MORE SHOE COMPANIES ANNOUNCE WAGE CUT PLAN

10 Per Cent Reduction Would Wipe Out Pay Rises of 1937 in Most Cases.

Five additional St. Louis shoe companies announced yesterday that they would soon put into effect a 10 per cent wage cut for all of their employes, the cut having the effect, in most cases, of taking away an increase granted in 1937.

The companies are the Milius Shoe Co., Brauer Bros. Shoe Co., Johansen Bros. Shoe Co., Boyd-Welsh, Inc., and Wolff-Tober Shoe Manufacturing Co. and its subsidiary, Paramount Shoe Manufacturing Co.

In announcing the cut the companies are following the lead of three other St. Louis firms, International Shoe Co., Endicott-Johnson and Brown Shoe Co., which have already indicated that they would reduce wages.

The reason for the cut was given as a lowering in the price of shoes and increased competition from Eastern shoe manufacturers who have already cut wages.

CHINESE RED ARMY REPORTED IN AREA CLOSE TO PEIPING

Battle Only 20 Miles West of Walls — 15,000 Communists Said to Be but 40 Miles Away.

GUERRILLAS RENEW RAIDS NEAR SHANGHAI

Defenders, Heartened by Shantung Victories, Open Behind-the-Lines Attacks in North and South.

By the Associated Press.

SHANGHAI, April 16.—A dispatch from Peiping today quoted foreign sources as saying 15,000 Chinese Communist soldiers had been sighted 40 miles west of Peiping, seat of the Japanese-dominated government in North China. Japanese army officers admitted there was fighting 20 miles west of Peiping.

Chinese guerrillas, heartened by victories in Shantung Province, also renewed behind-the-lines raids in the Shanghai area, where 1200 Japanese wounded have been brought into the city proper in the last 10 days. Police reported heavy firing was audible today in Rubicon, a village only two miles outside the International Settlement.

Chinese said 11 of the 14 bridges along the north coast of Hangchow Bay had been destroyed and 30 sections of the roadbed torn up in an attempt to sever Japanese communications between Shanghai and Hangchow, 50 miles to the southwest.

Japanese continued to deny Chinese gains. A spokesman said a series of "minor engagements" was going on in Southern Shantung with "Chinese being driven back all along the line."

From foreign sources it was learned that a Japanese column had met a serious reverse at Wuyu in Kiangsu province where the infantry vanguard had outdistanced its supporting artillery and been ambushed.

Guerillas in Shantung.

Relentlessly Chinese irregulars continued widespread demolition of highways and railways through Southern Shantung province.

Japanese gave new indications today that they are ready for a new offensive in Shantung, clamping down a rigid censorship on all dispatches dealing with military and shipping activities on the North Shantung coast. British interests lodged a protest with Japanese consular officials, charging they have been unable to dock ships at Tsingtao for 10 days.

Reinforcements were moving down the coast toward Taierhchwang, where the Japanese suffered their most disastrous defeat of the nine-months-old war last week. These troops were reported between Chuhsien and Jihcao, 50 miles north of Lini on the South Shantung front, where the war has been bogged down for a month.

The Chinese, inspired by recent victories at Taierhchwang, now declare they can drive the Japanese out of Shantung Province which the invaders have failed to conquer in five months of fighting.

Seeking to Recover Shrines.

Two places they are especially bent on recapturing are the sacred Taishan Mountains, where Emperor Shun offered sacrifices to heaven more than 4200 years ago, and Chufu, birthplace of Confucious.

Since the Japanese offensive started a month ago, according to neutral estimates, Chinese and Japanese casualties at Taierhchwang, Yihsien and Lini have passed 100,000 with the Chinese suffering the heaviest losses.

Despite the losses, the Japanese have been able to advance only to Hanchwang, where the Tientsin-Pukow crosses the Grand Canal, 27 miles north of Suchow. They have been held there since March 21.

The recent turn in the fighting has carried a Chinese counteroffensive back 20 miles from Taierhchwang to Yihsien, about 30 miles northeast of Hanchwang.

Foreign military observers expect an elaborate demonstration of Japanese military strength as soon as the Imperial Army, blocked in its drive down the Tientsin-Pukow Railway, pushes through Eastern Shantung in a new drive on battered Taierhchwang.

To meet this threat, Chinese are building strong defenses along the Yi River on both sides of Lini and rushing reinforcements into the area.

Furious Battle at Yihsien.

Meanwhile, Chinese troops stormed the walls of Yihsien with broadswords and grenades, carrying the war to fanatical heights

Continued on Page 2, Column 2.

$6,000,000 CITY SCHOOL BUILDING PROGRAM URGED

Arthur A. Blumeyer to Recommend Plan to Special Board of Education Committee Soon.

SUGGESTS FEDERAL GRANT FOR 45 PCT.

Remaining $3,300,000 Under Proposal Would Be Financed With a New Bond Issue.

A recommendation for a $6,000,000 school construction program, with a new bond issue and Federal public works grant, will be considered by a Board of Education special committee when it begins public hearings shortly.

This proposal, the Post-Dispatch learned yesterday, will be made by Arthur A. Blumeyer, chairman of the special committee and of the standing Building Committee, who urged the board last Tuesday to start a financial plan for immediate construction work. He will suggest a $3,300,000 serial bond issue and application for a Federal grant of $2,700,000, on a basis of 45 per cent of the cost.

Retirement of the bonds would cost $165,000 a year. Blumeyer, discussing his plan in response to inquiry by a reporter, expressed the opinion that the bonds would not have to carry average interest higher than 2½ per cent. At that rate interest the first year would be $82,500, and the interest cost would decline annually. Thus the probable maximum interest and sinking fund tax rate to carry these bonds would be 2½ cents on the $100 valuation.

Could Build 20 Schools.

The annual cost of carrying the bonds, Blumeyer pointed out, would be less than the expenditure if the board built only one school a year out of current revenue. He was of the opinion that more than 20 schools could be erected at once under the proposed bond and grant plan.

This proposal was based on President Roosevelt's recommendation to Congress last week for a new public works fund. The President suggested that the fund might be distributed either by the method of 45 per cent grants, which would be outright gifts, or by 100 per cent loans to be repaid over a maximum period of 50 years, without interest. The latter plan, he pointed out, would have virtually the same effect for the recipient as the former.

Missouri's Constitution limits public bond issues to 20-year maturities. Blumeyer said that a loan from the Government would be subject to this rule and to the approval of the local voters, but that repayment of a $6,000,000 loan over 20 years would run the expenditure up to $300,000 a year for the full period, hence would be undesirable. An attempt to amend the State Constitution to permit a 50-year loan would be too slow and difficult, he said, and might not leave sufficient time to permit construction under Federal rules.

Repairs on Buildings Costly.

By combining the districts of several old schools in one new school there will be sufficient savings in operation and maintenance costs to offset the principal and interest charges on a $3,300,000 bond issue, in the opinion of executive officers of the board, Blumeyer asserted. He pointed out that maintenance of old buildings was costly, taking the greater part of an annual repair expenditure of about $500,000.

Public hearings on the proposal, or similar plans of construction financing, will be called as soon as Superintendent of Instruction Henry J. Gerling is prepared to participate. It is the superintendent's function to recommend new buildings. Members of the special committee, besides Blumeyer, are John J. Sheahan, James J. Fitzgerald and Dr. Solon Cameron, who are the chairmen of the other standing committees.

In some instances new sites must be purchased for a building program, but existing school sites and other board property also may be used. Blumeyer said the proposed program should include the new Stowe (Negro) Teachers' College, in order to obtain a Federal grant on that structure, which may cost about $400,000. He reached the conclusion that a new high school would not have to be included, because the tendency to decreased attendance in the elementary schools soon would begin to offset crowded conditions in the high schools.

Specific structures he mentioned for the program included: Mallinckrodt School, to replace por-

Continued on Page 3, Column 5.

Admits $750,000 Embezzlement



—Associated Press Wirephoto.

RAYMOND M. SCRUGGS.

U. S. CAVALRY FED FROM AIR IN TEXAS

Plane Delivers Supplies by Parachute in Army Test in Mountainous Region.

By the Associated Press.

WASHINGTON, April 16. — The War Department reported success today for an experiment in feeding an isolated cavalry platoon by air.

A telegram from Gen. Ben Lear said only two eggs of four dozen dropped to cavalrymen in the Big Bend district near Balmorhea, Tex., were cracked in parachute delivery. Generally, the test was highly satisfactory, said Gen. Lear.

The Army Air Force dropped 1000 pounds of supplies for men and horses yesterday and will continue to do so for several days. The platoon is in a mountainous region where it is impossible for an airplane to land.

The army bomber loaded with rations took off from Biggs Field, El Paso, at 9:15 o'clock this morning and located the troops. The dropping of food to the 32 men and 32 horses was successfully accomplished in 32 minutes.

APPEAL OF JAMES DALHOVER, CONDEMNED GANGSTER, DENIED

U. S. Circuit Court at Chicago Turns Down Plea in Two-to-One Decision.

By the Associated Press.

CHICAGO, April 16.—The United States Circuit Court of Appeals denied by a two-to-one decision today the appeal of James Dalhover, Al Brady gangster sentenced to die for the fatal shooting of Indiana State Policeman Paul Minneman.

Counsel for the gangster contended the Government took too much latitude in presenting its case by submitting evidence, through Dalhover's alleged confession and other testimony, of 150 additional crimes. These included two other killings.

Dalhover was convicted of murder by a Federal jury in the court of Judge Thomas W. Slick in Hammond, Ind., and was sentenced to be electrocuted April 8.

In the decision of the appeals court, Judge J. Earl Major dissented from the findings of his colleagues, William M. Sparks and Walter E. Treanor.

ITALIANS SHOT DOWN 538 PLANES IN SPAIN, PAPER SAYS

Il Tevere in Rome Declares Nation's Flyers Dropped 173,000 Pounds of Explosives Also.

ROME, April 16.—The newspaper Il Tevere said today Italian aviators with the insurgents in Spain had brought down 538 Government planes since the start of the Spanish civil war.

Summarizing exploits of Italian aviators in Spain since the start of the insurgent advance to the Mediterranean on March 10, Il Tevere said the Italians had made 5246 flights, dropping more than 173,000 pounds of explosives.

REBEL DRIVE FROM CENTER OF CATALONIA FRONT BEGUN

Objective Is to Meet Other Insurgent Forces Pressing on Tortosa and Widen Breach to Sea in Loyal Territory.

ACTION 70 MILES FROM BARCELONA

Aragon Troops Return to Offensive After Resisting Series of Government Assaults Lasting More Than 75 Hours.

By the Associated Press.

HENDAYE, France, April 16.—Spanish insurgents began a fresh offensive today east of Balaguer, in the center of the long, curving Catalonian front.

The Aragon troops started their drive some 70 miles northwest of Barcelona, with the objective of meeting other insurgent forces marching on Tortosa and widening the breach in Government territory.

Government Spain was cut in two yesterday and forces which reached the coast turned to the north for the assault on Tortosa, 95 miles southwest of Barcelona.

Loyalist Assaults Resisted.

Insurgent dispatches said the Aragon troops suddenly returned to offensive warfare after resisting a series of Government assaults lasting more than 75 hours.

The immediate result of the new drive, these advices said, was the shattering of the Government line in several places, although the exact location of the operations was not given.

One report declared the Government troops were "forced to retire from their field base," leaving behind many dead. Two large munition depots were said to have been taken.

Observers said the strategy of the central drive was to strike quickly before Government commanders could reinforce their tired soldiers, who had been struggling day and night to maintain the Western Catalonian defense line.

This front roughly runs south from Camarasa, some 20 miles northwest of Lerida, past Balaguer to Borjas Blancas, 14 miles southeast of Lerida.

Slow Drive on Tortosa.

The drive on Tortosa, at the head of the broad delta of the Ebro River, proceeded slowly after the occupation of Vinaroz and surrounding towns.

Gen. Miguel Aranda and Gen. Garcia Valino moved with deliberation, establishing strong positions to prevent flanking attacks against the 25-mile strip held by the rebels on the Government's seaboard.

While one advanced force took positions outside San Carlos de la Rapita, 14 miles southeast of Tortosa, other patrols were cleaning up the southern end of the coastal wedge around Peniscola.

In addition, insurgents were forced to maintain large forces on the San Mateo line, 12 miles inland, to guard against counter-attacks from Government columns based at Albocacer, southwest of San Mateo.

Rebel progress around Tortosa was delayed by strong Government defenses, particularly south of Cherta. Two insurgent armies were attempting to close in on Tortosa from the south and northwest.

Northern Catalonia Action.

Less spectacular than the march to the sea but still persistent was the insurgent advance in Northern Catalonia.

After consolidating positions around Tremp, about 100 miles northwest of Barcelona, Gen. Francisco Franco's mountain forces during the week moved slowly up the Naguera Pallaresa River valley and captured Sort, 15 miles from the border of Andorra.

For several days no reports were received on operations in that region until suddenly the insurgent command announced occupation of the little village of Tor, nearly on the French-Spanish border.

Operating in groups smaller than those used in the southern drives, the insurgents drove Government militiamen and civilians across the border into France or farther eastward into Government territory.

There still remained many pockets in the mountainous terrain

Continued on Page 2, Column 3.

ONE-THIRD OF $750,000 BANKER STOLE FOUND

Schools' Bonds Recovered From Safety Deposit Box of Oklahoma City Man.

By the Associated Press.

WASHINGTON, April 17.—The Justice Department announced today agents had recovered one-third of the $750,000 which it said Raymond McCauley Scruggs, vice-president of the First National Bank & Trust Co. of Oklahoma City, had confessed embezzling.

Agents of the Federal Bureau of Investigation, the announcement said, found $250,000 in bonds belonging to the Oklahoma School Board in the personal safety deposit box of Scruggs, who was treasurer of that board. Scruggs was arrested by Federal agents and members of the Dallas (Tex.) Police Department at Dallas Feb. 7.

The department said Scruggs signed confessions in which he said he began his offenses in 1932, converting funds belonging to his mother-in-law, which she had given him to invest in municipal or State warrants. Later, the department said he confessed, he converted the school funds to his personal use and lost most of the money in gambling and stock market speculations.

Scruggs, 43 years old, had been employed by his bank for 20 years.

Counsel for the banker indicated at Oklahoma City that Federal charges of embezzlement would be resisted despite his plea of guilty at a hearing at Dallas last week.

"He didn't violate the national banking laws," said Draper Grigsby, Scruggs' attorney.

UNION, FIGHTING MERCHANTS SENDS SHOPPERS OUT OF CITY

Furnishes Free Bus Rides From Oregon City, Ore.; Stores Counter With Price Cuts.

By the Associated Press.

OREGON CITY, Ore., April 16.—Both merchants and unionists claimed victory, but the public appeared to be a certain winner tonight in an economic battle-royal.

The Retail Clerks' Union, affiliate of the American Federation of Labor, angered by the merchants' refusal to sign a closed shop agreement, diverted Saturday shoppers to Portland, 16 miles away, by offering free bus transportation.

Fifty Oregon City stores, although only five were picketed, countered with price reductions.

TWO SISTERS, BROTHER DROWN

Lose Lives on Family Outing at Long Beach, Cal.

By the Associated Press.

LONG BEACH, Cal., April 16.—Two sisters, Flora Martin, 18, Jean Martin, 11, and their brother, Bruce, 13, were drowned today. They were bathing on a seashore outing of the Samuel H. Martin family.

Another sister, Doris, 16, was rescued by Coast Guardsmen.

DALADIER PRESSES FOR UNITY WITH BRITAIN AND ITALY

French Premier Calls Cabinet for Wednesday to Get Approval of Proposed Understandings.

ENVOY IS EXPECTED TO GO TO ROME SOON

British-French Talks to Start April 28— Sit-in Strikers Leaving Paris Metal Plants.

By the Associated Press.

PARIS, April 16. — Premier Edouard Daladier called today a Cabinet meeting for Wednesday to obtain final approval of his plan to rebuild France's international front by understandings with Italy and Great Britain.

The broad lines of his scheme are:

1. Closer military and diplomatic co-operation with Britain, made possible by establishment of a stable French Government and adoption of a conservative foreign policy similar to London's.

2. An agreement with Italy restoring the good official relations which existed prior to the tension which developed during the Italian-Ethiopian war and was aggravated by the Spanish civil war.

The Anglo-Italian agreement signed today in Rome has opened the way for a Franco-Italian pact, and Daladier and Foreign Minister Georges Bonnet will go to London at the end of this month for talks on Anglo-French collaboration with Prime Minister Neville Chamberlain and Foreign Secretary Viscount Halifax.

Ambassador's Appointment.

The Cabinet will decide definitely on the offers to be made to Italy, which will include appointment of an Ambassador to Rome and recognition of the Ethiopian conquest. It was expected generally an envoy extraordinary would be sent to Rome to negotiate an agreement, soon after the Cabinet meeting.

(Diplomatic quarters in Rome reported that Foreign Minister Count Galeazzo Ciano had informed France indirectly he was ready to negotiate with the Daladier Government for an agreement similar to the one with Britain.

(France has been without an Ambassador in Rome since the latter part of 1936, when Rene Doynel de Saint-Quentin, now Ambassador to Washington, was named to the post after the retirement of Count Charles de Chambrun. Italy refused to accept Saint-Quentin unless he was sent to Rome with credentials recognizing the Italian conquest of Ethiopia. France refused to do this, Saint-Quentin never took the post, and a year later the Franco-Italian breach was widened when Italy withdrew Ambassador Vittorio Cerruti from Paris.)

Jean Mistler, chairman of the Chamber of Deputies Foreign Affairs Committee, continued to be mentioned most frequently as the prospective envoy for Franco-Italian negotiations and the primary candidate for the ambassadorship.

British Talks to Begin April 28.

Daladier and Bonnet will leave Paris on the night of April 27 for talks opening the next day in London to seal the bond of closer Anglo-French collaboration.

British War Minister Leslie Hore-Belisha is expected to stop off in Paris, en route to London from Malta, on April 27, to confer with Daladier, and may accompany the Premier and his foreign minister to the British capital.

In view of the satisfacttory progress of Daladier's measures to end the strikes of metal workers in the Paris region, today's scheduled conference of the "inner council" of the Premier and five of his ministers was canceled.

The workers' syndicate ordered evacuation of occupied metal plants, and the sit-in strikers began to leave factories. It appeared that most, if not all, plants would be evacuated before tomorrow morning.

Some 160,000 men were involved in the strike movement, one of the most difficult domestic problems inherited by the Daladier Government when it took office last Sunday.

DIAMONDS
Bought for Cash. Oldest exclusive Diamond Dealer in St. Louis. Pays highest prices
SAMUEL KOBER
612-618 HOLLAND BLDG. CHestnut 7564

ST. LOUIS POST-DISPATCH
Founded by JOSEPH PULITZER.
Dec. 12, 1878
TELEPHONE: MAIN 1111
Published Daily by the Pulitzer Publishing Co. Twelfth Boulevard and Olive St.
Entered as second-class matter, July 27, 1879, at the postoffice at St. Louis, Mo., under the act of March 3, 1879.
MEMBER OF THE ASSOCIATED PRESS and AUDIT BUREAU OF CIRCULATIONS
The Associated Press is exclusively entitled to the use for republication of all news dispatches credited to it or not otherwise credited in this newspaper and also the local news published herein. All rights of republication of special dispatches herein are also reserved.
Subscription Rates by Mail in Advance
(Applicable only where city dealer service is not available.)
Daily and Sunday, one year $10.00
Daily, Without Sunday, one year 8.00
Sunday only, one year 2.00
Remit either by postal order, express money order or St. Louis exchange.

Thayer City Council Considering Power Shut-Down



—Associated Press Photo.

THEY met by candlelight to discuss procedure after the Arkansas-Missouri Power Corp. discontinued electric service.

MONEY LENDER IN TROUBLE AGAIN

S. K. Zalewski, Accused Here, Arrested on 61 Charges in Louisville.

By the Associated Press.

LOUISVILLE, Ky., April 16.—Stanley K. Zalewski, president of the International Credit Corporation with offices here and at St. Louis, was arrested yesterday on 61 charges of practicing law without a license. He was held in default of $12,200 bond.

Magistrate Thomas H. Young said he issued the warrants covering instances of Zalewski practicing in his court after the loan corporation officer had admitted he had no attorney's license. After receiving complaints that Zalewski had been attaching Kentucky property of railroads to enforce garnishment on employes' salary checks, the magistrate said he began an investigation which led to the discovery that Zalewski had no license.

Zalewski, as president of the International Credit Corporation, was named as a defendant with the company in one of the injunction suits filed in the Circuit Court here by the Attorney-General in a campaign against money-lenders exacting usurious interest from small borrowers. Service had been obtained only on two woman employes, and a consent decree was entered restraining them from accepting promissory notes from borrowers and assigning the notes to Zalewski.

A year ago, Zalewski and the credit corporation were enjoined in the Circuit Court from engaging in the unauthorized practice of law in connection with collection of small loans.

REBEL DRIVE FROM CENTER OF CATALONIA FRONT IS BEGUN

Continued From Page One.

where isolated forces of Catalonian soldiers clung to their positions.

Gen. Miaja Says Loyalists Have Recaptured Seashore Town.

MADRID, April 16.—Gen. Jose Miaja, newly named supreme military and civilian commander in all of Government Spain except Catalonia, announced today that Benicarlo had been recaptured.

Benicarlo is four miles southwest of Vinaroz, on the eastern coast, where the insurgents marched to the Mediterranean yesterday.

Miaja spent long hours today instructing civilian and military subordinates in new defense measures.

This afternoon he broadcast a solemn message to the people, stressing his opinion that victory was still possible. It was delivered from his secluded headquarters on the outskirts of Madrid where scores of officials had promised unquestionable obedience to his orders.

"Hold the lines," was Miaja's watchword. At the same time he demanded that secondary troops observe supreme discipline and work to support the troops in the trenches.

CHINESE RED ARMY REPORTED IN AREA CLOSE TO PEIPING

Continued From Page One.

beyond anything seen since the war started last July 7.

A considerable part of the town was in flames.

New field guns hammered at the walls, after cracking Japanese positions on the east, southeast and northeast, and planes rained bombs on the besieged forces.

Chinese infantry systematically attacked Japanese machine-gun nests dotting the hills and countryside surrounding the town.

Japanese reinforcements were reported counter attacking heavily three miles west of Yihsien in an effort to break the Chinese cordon, but were hampered by swift flank attacks.

The exhausted but desperate Japanese defenders finally beat off this furious attack and the Chinese were forced to withdraw to their lines with heavy losses.

Indicative of the desperate struggle at Yihsien, Chinese reported that one hill near the city changed hands five times during the day's fighting. The Japanese finally were ousted with the aid of Chinese planes, which were reported to be more active.

Chinese commanders predicted fall of the city as all its supply lines were cut.

THAYER GETS POWER; CITY DOESN'T WANT IT

Utility Obeys Missouri Commission, but Only Homes and Stores Use Lights.

By the Associated Press.

THAYER, Mo., April 16.—Electric lights shone again tonight in Thayer's homes and business houses after the Arkansas-Missouri Power Corporation restored service at the order of the State Public Service Commission.

The 2000 residents had been using candles, lamps and lanterns since Thursday morning, when the company cut off electric power because the city had started work on a municipal power plant.

Although the municipal plant will not be completed until July, the city council decided not to avail itself of the resumption of service. Street lights and municipal buildings remained dark, therefore. Many residents also refused service.

The company said it was resuming only "temporarily," pending a hearing before the State Public Service Commission next Wednesday on a "proceedings in abandonment."

After the commission ordered the service resumed Mayor Reef and four members of the City Council adopted resolutions ordering the company not to restore electric service to any city-owned property.

"We don't want the power company service for our street lights or for any city-owned building or other municipal property," said R. H. Williams, president of the Council. "Naturally we have no objections to the company restoring service to homes and private business concerns."

The company turned off lights at 8 a. m. Thursday. Notices posted about town said the company did not feel justified in accepting responsibility for hazardous conditions alleged to have been created through contractors building city-owned distribution lines adjacent to those owned by the company.

NAZI SYMPATHIZERS HELD AS PLOTTERS IN RUMANIA

Hundreds of Iron Guard Adherents of Codreanu Arrested and Arms Are Seized.

By the Associated Press.

BUCHAREST, Rumania, April 17 (Sunday).—The Ministry of the Interior today announced discovery of a nation-wide plot against the Government by the Iron Guard, a political organization inclining toward the Nazis.

The Ministry said that in a surprise police search which continued throughout the night, arms and munitions were found in homes of the lieutenants of Corneliu Zelea Codreanu, party leader.

It also announces the discovery of documents in which it was said Codreanu ordered party members to "arm so as to be ready to march toward Bucharest and to create a Rumania of the Iron Guard legionnaires."

Police were said to have arrested hundreds of Codreanu's sub-leaders, but it was not stated whether the head of the pro-Nazi party was among them.

Under the new Rumanian Constitution, the death penalty may be inflicted on offenders against the law which prohibits possession of arms and revolutionary propaganda against a government.

JAPANESE CABINET CRISIS OVER WAR ACT

Premier Opposes Army and Navy Demands for Sweeping Emergency Control.

By the Associated Press.

TOKIO, April 16. — The seriousness of the Japanese Cabinet split was indicated today by the continuous stream of political leaders to the villa of Premier Prince Fumimaro Konoye.

The Premier remained silent on reports of the Government crisis, but Minister of Justice Suehiko said after a visit with him that Konoye was not planning to resign. Konoye previously was reported as having threatened to quit.

The crisis was precipitated by demands of army and navy leaders for further war-time control. The Premier was reported opposing these demands because he promised Parliament the national mobilization act would not be applied during the Chinese conflict.

The newspaper Asahi asserted that "the future of the present Cabinet is gloomy" unless major reconstruction is carried out and steps are taken to win a quick and final victory in China.

Little War News in Papers.

Newspapers carried almost no war news. The newspaper Chugai said in an editorial that "wild rumors" concerning the situation in China "containue to gain credence" and warned the nation to remain calm.

"We particularly regret that such falsity is difficult to demonstrate," the paper said.

Among the visitors who called on Premier Konoye during the day was Baron Kumao Harada, private secretary of Prince Kimmochi Saionji, who presumably conveyed the elder statesman's advice to Konoye. Other visitors were leaders of the two dominant political parties, Minseito and Seiyukai.

Minister of Education Koichi Kido, who is said to have sided with the Premier, also called.

Foreign Minister Koki Hirota was the only member of the Cabinea who has not visited Konoye since the crisis developed.

The Japanese army, for reasons not stated, is exercising extreme caution to prevent returned soldiers from talking about their experiences in China.

Gag on Returned Soldiers.

It is reported that the men have come back much chastened and a little uncertain about the glories of war. But, owing to the military secrets protection law, plus certain less formal restrictions, they are not openly discussing their sentiments. Certainly no information about reverses, defeats, blunders or unusual casualties is known to have passed the lips of any returned men.

There are drastic restrictions at military hospitals, where the wounded lie. Visitors are permitted, but no one, even a relative, may talk to a patient unless accompanied by a medical officer, who listens in. This, the visitor is told, is to prevent the patient from becoming tired from too much conversation.

Nevertheless, reports have seeped through these obstacles to indicate that, while the returned Japanese soldier is still loyal to the core, he has lost the picnic spirit he had last August.

UNION MAN GETS TWO YEARS, AND 11 MONTHS FOR SABOTAGE

Organizer for Teamsters Convicted of Wrecking Tractors of Concern in Labor Dispute.

By the Associated Press.

THE DALLES, Ore., April 16.—Dave Rutz, teamsters' union organizer for Eastern Oregon, was sentenced today to imprisonment for two years and 11 months on conviction of sabotaging tractors belonging to a company involved in a labor dispute.

The sentence was the most severe imposed thus far in a campaign against labor terrorism in which more than 100 persons have been arrested.

BRITAIN AND ITALY SIGN AGREEMENT ON DIFFERENCES

Continued From Page One.

Diplomats seek to discern a possible five-Power pact which would bring Germany and Poland back into collaboration with Britain, France and Italy. They have long felt that Mussolini cherished the hope of such a pact and was awaiting a fit moment to advance the idea.

Officials indicate Italy is ready for negotiations with France.

In London, British official spokesmen emphasize the psychological value of the British-Italian accord, which, they say, Chamberlain hopes will be a "stepping stone" to complete restoration of British-Italian harmony and general European appeasement.

Immediately after the accord was signed, Chamberlain informed Mussolini of his hope that, when it actually became effective, it would "dispose of all outstanding points of difference between us."

That the agreement will not come into effect until after the "Spanish question has been settled" was set forth as a condition by the British in a letter written by Lord Perth to Count Ciano. The protocol itself states it will become effective "at a date the two governments will fix in common accord."

Mussolini in his telegram to Chamberlain, declared the agreement put British-Italian relations "on a solid and durable basis." He asserted he was convinced "there can now be opened between the two countries a new period of confidence and friendship. . . ."

Contents and Surprises.

The agreement consists of a protocol with eight annexes, an appended declaration and an exchange of letters. The Egyptian Minister, Mustapaha el Sadek Bey, signed those sections affecting relations with Egypt.

There were two surprises when the accord was published.

First, there was no mention of Palestine, despite the expectation in British quarters that Italy virtually would approve in advance the British scheme for partitioning the land into Jewish and Arab states and an area under British mandate.

The terms of the annex relating to the exchange of military information cover Palestine, without mentioning her, while a further annex covers the problem of propaganda.

Second, Italy did not obtain expected recognition by Britain that her Mediterranean interests were "vital" while Britain's only were "essential."

The interests of both countries were established as vital by a reaffirmation of the gentlemen's agreement of Jan. 2, 1937.

Chamberlain and Mussolini Exchange Telegrams of "Satisfaction."

By the Associated Press.

LONDON, April 16. — These telegrams were exchanged today between Prime Minister Chamberlain and Premier Mussolini immediately after the signing of the British-Italian accord:

Chamberlain to Mussolini:

"I am delighted to learn from Lord Perth of the successful outcome of conversations between our two governments and I would like to say how much I and my colleagues have appreciated the spirit of good will and co-operation which has been applied to our discussions by Your Excellency, Count Ciano and all concerned on the Italian side.

"It is a matter of sincere satisfaction to me as I am sure it is also to Your Excellency that such a comprehensive agreement has been reached between us. I hope that this agreement when it comes into full operation will dispose of all outstanding points of difference between us and I confidently expect that thereafter relations between our two countries will once again be found firmly based on confidence and friendship which so long existed in the past."

Mussolini to Chamberlain:

"I thank you warmly for your message. I indeed am glad that the Anglo-Italian conversations have so happily ended and that the agreement reached gives you, as it does me, full satisfaction both as regards its scope and the spirit underlying it.

"It is a pleasure to me to assure you that I have sincerely appreciated the good will and cordial spirit of understanding which Your Excellency has shown. I have equally appreciated the work done by Lord Perth and by all those who have contributed to realization of the agreement.

"To have settled in so frank and full a fashion the questions outstanding between us places relations between England and Italy on a solid and durable basis.

"I am convinced that there can now be opened between the two countries a new period of confidence and friendship which is what you and I desire and which accords with our traditional relationship."

War Secretary Hore-Belisha Inspects British Defenses at Malta.

VALETTA, Malta, April 16.—Leslie Hore-Belisha, British War Secretary, arrived here today to inspect this Mediterranean defense bulwark. He came by air from Naples and was received with an artillery salute and a guard of honor. En route back to England, he will visit Premier Mussolini.

Hore-Belisha will confer with army officials Monday and inspect the giant guns protecting the shoreline.

The Air Ministry is speeding its 10-year program to give the navy a dependable air defense arm and help keep watch over Britain's Mediterranean lifeline.

One of the main steps now being taken to strengthen the island is the construction of an anti-submarine, torpedo-proof defense boom in Valetta harbor. Moorings already are in place and the boom itself, although not completed, is a great improvement over the one hastily built during the Ethiopian war. It consists of a row of small buoys from which a steel mesh net is suspended, with an electrically controlled gate to permit passage of war and merchant ships.

FAMILY FINISH SHIRTS FREE Min. Bdl., 25
10c LB.
BANNER LAUNDRY, GA. 4466
109 S. JEFFERSON

At Our Hotel
There's Pleasure in Living
A place at which you will be pleased to have your friends calls. Comforts, service and excellent dining room.
FAIRMONT HOTEL Maryland and Euclid

Official Summary of Accord Signed by Britain and Italy

LONDON, April 16.

THE official English summary of the British-Italian agreement signed in Rome tonight follows:

Part One—The Protocol.

The protocol records that the Government of the United Kingdom and the Italian Government, being animated by a desire to place relations between their two countries on a solid and lasting basis and to contribute to the general cause of peace and security, decided to undertake conversations with a view to reaching agreement on questions of mutual concern.

It specifies instruments which have been drawn up and annexed to the protocol as a result of these conversations and provides they shall come into force on such a date as the two Governments together shall determine.

It further states that, upon these instruments taking effect, negotiations (wherein the Egyptian Government will be invited to participate insofar as they are concerned) shall be opened with a view to a definitive agreement on the boundaries between the Sudan, Kenya and British Somaliland on one hand and Italian East Africa on the other, and with regard to certain other matters such as trade, affecting relations between those territories.

The instruments annexed to protocol are eight in number.

(1) The Anglo-Italian declaration of Jan. 1, 1937, regarding the Mediterranean is reaffirmed as also are the exchange of notes of Dec. 31, 1936, regarding the status quo in the Mediterranean.

(2) The two parties agree to periodical exchange of information with regard to major prospective administrative movements or redistribution of their respective armed forces in their overseas territories in or bordering on the Mediterranean, Red Sea and the Gulf of Aden as well as in Egypt, Sudan, Italian East Africa, British Somaliland, Kenya, Uganda and the northern part of Tanganyika.

The two parties also agree to notify each other in advance of any decision to provide new naval or air bases in the Mediterranean east of longitude 19 degrees east and in the Red Sea or the approaches thereto.

(3) There is further a comprehensive agreement (consisting of eight articles) with regard to certain areas in the Middle East. The two parties bind themselves to respect the integrity and independence of Saudi Arabia and Yemen and agree that it is in their common interest that no other Power should interfere with the independence and integrity of those countries.

The agreement also deals with certain islands in the Red Sea and clarifies and regularizes the position between Britain and Italy in regard to certain areas in Southern Arabia which have long been under British protection. This applies in particular to the Aden protectorate where certain rights have been guaranteed to Italy.

(4) The declaration by the two Powers provides neither shall employ means of publicity or propaganda at its disposal to injure the interests of the other.

(5) The Italian Government reaffirm to His Majesty's Government their previous assurances they are fully conscious of their obligations toward the United Kingdom in the matter of Lake Tsana, the source of the Blue Nile in Ethiopia. The Egyptian Government are associated with this declaration.

(6) The Italian Government likewise reaffirm assurance which they gave the League of Nations June 29, 1936, to the effect the natives of Italian East Africa should not be compelled to undertake military duties other than local policing and territorial defense.

(7) The Italian Government also give undertaking with regard to the free exercise of religion by British nationals in Italian East Africa and the treatment of British religious bodies in that territory.

(8) Each party reaffirm their intentiton to abide by the convention of Oct. 29, 1888, which guarantees at all times and for all Powers the free use of the Suez Canal. The Egyptian Government are associated with this declaration.

Part Two—Exchange of Letters.

There follow a number of agreements taking the form of exchanges of letters.

Libya: The Italian Government state they have given orders for diminution of Italian forces in Libya and that withdrawals already have begun at the rate of 1000 a week and will continue at not less than this rate until a peacetime strength is reached; this will constitute a reduction by not less than half the forces present in Libya when the conversations opened.

London naval treaty: Italy further signifies her intention of acceding to the London naval treaty of 1936 as soon as instruments annexed to the protocol come into force and in the meantime of acting in conformity with provisions of the treaty.

Last but not least in the exchange of letters, the questions of Spain and Ethiopia:

Spain: The Italian Government confirm their adherence to the United Kingdom formula for proportional evacuation of foreign volunteers from Spain and pledge themselves to apply this evacuation at the moment and on conditions to be determined by the Non-Intervention Committee on the basis of that formula; they undertake that if this evacuation has not been completed by the close of the Spanish civil war, all remaining Italian volunteers will forthwith leave Spanish territory and all Italian war material will simultaneously be withdrawn; and they declare that Italy has no territorial or political aims and seeks no privileged economic position in or with regard to metropolitan Spain, the Balearic Islands, Spanish possessions overseas, or the Spanish zone of Morocco and has no intention of keeping any armed forces in those territories.

In taking note of these assurances regarding Italian policy on the subjct of Spain, His Majesty's Government take occasion to repeat they regard settlement of the Spanish question as the prerequisite of entry into force of the Anglo-Italian agreement.

Ethiopia: His Majesty's Government further state with regard to Ethiopia that, being desirous for removal of such obstacles as may impede the freedom of states members of the League of Nations as regards recognition of Italian sovereignty over that country, they intend to take steps at the forthcoming meeting of the League Council to clarify the situation of member states in that regard.

Part Three.

Finally there is a bon voisinage agreement (wherein Egypt participates in respect of the Sudan) to cover a period between the date of signature of the main agreement and completion of negotiations dealing with specific East African matters referred to in the protocol.

Thus this agreement will provide for co-operation with a view to preventing evasion of anti-slavery laws of the respective territories or enrollment of nationals of one party in native military formations of the other.

The protocol proper referred to in the above official summary contains an agreement that negotiations shall take place soon on commercial relations between Britain, India, British colonies and mandates and Italian East Africa "including the subject of the application of conditions to be established, to the whole of Italian East Africa, of the treaty of commerce and navigation signed in Rome June 15, 1883."

Annex one reaffirms previous Mediterranean agreements.

Annex two provides for reciprocal exchange of information each January on movements of military forces in possessions on the Mediterranean, Red Sea or the Gulf of Aden. It also calls for mutual notification of any new air or naval base plans in that territory.

Saudi Arabia and Yemen.

Annex three guarantees mutual respect of the integrity of Saudi Arabia and Yemen and promises "neither party will seek to obtain a privileged position of political character" in Saudi Arabia or Yemen.

It seeks to shut out any power from those two nations or the former Turkish Islands of the Red Sea.

Both Italy and Britain promise to refrain from seizing or fortifying the former Turkish Islands of the Red Sea which do not belong to Saudi Arabia or Yemen. Britain and Italy also promise to remain aloof from any conflict between Saudi Arabia and Yemen.

Annex three also deals with the Arabian zone east and south of Saudi Arabia and Yemen. In that area Britain promises to refrain from building any except purely defensive fortifications and pledges not to enroll inhabitants in military forces except for local defense and the preservation of order.

Britain will maintain the autonomy of Arab rulers and Italy promises not to try to acquire political influence in the zone. Italian citizens with business interests will be given access to towns and ports of the Aden protectorate as delimited in 1937 in the Aden protectorate order.

NEW LOW RATES
MARK TWAIN
★ HOTEL ★
Newly decorated—newly furnished. See our model rooms today. Singls monthly from $40
5TH & PINE GA. 4300 Double from $45

CZECHOSLOVAKIA MAKES FRIENDLY GESTURE TO NAZIS

President Benes Grants Amnesty to 1000 Germans Convicted of Political Offenses.

By the Associated Press.

PRAHA, Czechoslovakia, April 16.—President Eduard Benes today held out the hand of reconciliation to Germany and the 3,500,000 Germans within Czechoslovakia's borders.

He reasserted the Czechoslovaks' earnest desire for an understanding with Germany and issues a decree granting amnesty to political offenders. About 1000 Sudeten (South) Germans, convicted of political offenses, it is estimated, will be liberated under the decree promulgated at today's pre-Easter session of Parliament.

The immediate reaction of Germans here was that they wanted to see the practical workings of the amnesty before they rejoiced.

The presidential decree goes farther than any heretofore issued in Czechoslovakia.

The Germans are the chief beneficiaries. Virtually all political offenders, except those who willfully committed or seriously prepared for acts of treason, or who engaged deliberately in espionage, are to be pardoned.

As a Nazi Views Decree.

Sudeten German Deputy Johann Neuwirth, chairman of the Henlein (Nazi) party's Legal Committee, said he found that amnesties in themselves are mere palliatives, correcting temporarily a situation that had become intolerable but not removing the causes.

The Germans, whose rights Reichsfuehrer Adolf Hitler has declared he would protect, have been demanding autonomy.

Neuwirth in his comment on the amnesty decree, declared: "The simple fact remains that conditions had become so unbearable that once again an act of mercy by the President had to be resorted to as the last constitutional way out."

"Changes in Our Neighborhood."

President Benes, in his Easter message, acknowledged that "changes have taken place in our neighborhood which vitally affect the entire European, and especially Central European, policy."

"I am not closing my eyes to the seriousness of the situation," he said. "We must undertake everything possible to help keep the peace. We are anxious that nothing be done by us that might increase the international tension between the great Powers. We are sincerely searching for a lasting understanding with all our neighbors. We have special faith in an understanding between ourselves and Germany and this, too, is the spirit of the communications that have come to us from responsible German sources.

"We believe that peace can be preserved only if the various regimes respect each other and if no state interferes directly or indirectly with the affairs of another state. Czechoslovakia will contribute to the maintenance of European peace by a just solution of the nationalities' problem.

"I appeal to our citizens irrespective of party membership—to the Czechs and Slovaks, to the Germans and the Hungarians, to the Ruthenians and the Poles. We all have equal duties, we all can make a great contribution to peace."

UNWANTED HAIR REMOVED
By 12 platinum needle electrolysis. The only permanent method. My many years of experience enables me to give you first-class work.
Free Copyrighted Booklet on Request
Before After
THERESA A. HEICK
457 N. Kingshighway FO. 4838

Baldwin
TONE
Pure, resonant and of that inimitable singing quality that distinguishes the Baldwin from all others. It is a revelation — hear it today.
Sale of Spinet Type Pianos
Big reduction for a limited time only—All Woods —Easy Terms. ACT NOW.
BALDWIN PIANOS
1111 Olive St. Open Evenings

ECHOSLOVAKIA AKES FRIENDLY ESTURE TO NAZIS

ident Benes Grants mnesty to 1000 Ger- ans Convicted of Po- ical Offenses.

Associated Press.

AHA, Czechoslovakia, April President Eduard Benes today ut the hand of reconciliation rmany and the 3,500,000 Ger- within Czechoslovakia's bor-

reasserted the Czechoslovaks' t desire for an understand- ith Germany and issues a de- granting amnesty to political ers. About 1000 Sudeten) Germans, convicted of po- offenses, it is estimated, will erated under the decree pro- ted at today's pre-Easter ses- f Parliament.

immediate reaction of Ger- here was that they wanted the practical workings of nnesty before they rejoiced. presidential decree goes far- han any heretofore issued in slovakia.

Germans are the chief bene- s. Virtually all political of- , except those who willfully tted or seriously prepared for treason, or who engaged de- ely in espionage, are to be ed.

a Nazi Views Decree.

ten German Deputy Johann th, chairman of the Henlein party's Legal Committee, found that amnesties in ves are mere palliatives, ing temporarily a situation d become intolerable but not ng the causes.

Germans, whose rights uehrer Adolf Hitler has de- he would protect, have been ling autonomy.

virth in his comment on the y decree, declared: "The sim- t remains that conditions ome so unbearable that once n act of mercy by the Presi- d to be resorted to as the stitutional way out."

ges in Our Neighborhood."

dent Benes, in his Easter , acknowledged that s have taken place in our rhood which vitally affect ire European, and especial- tral European, policy."

am not closing my eyes to the ousness of the situation," he "We must undertake every- possible to help keep the We are anxious that noth- done by us that might in- the international tension be- he great Powers. We are y searching for a lasting anding with all our neigh- We have special faith in an anding between ourselves rmany and this, too, is the the communications that me to us from responsible sources.

believe that peace can be d only if the various respect each other and if interferes directly or in- with the affairs of another Czechoslovakia will con- to the maintenance of Eu- peace by a just solution of onalities' problem.

eal to our citizens irrespec- party membership—to the and Slovaks, to the Ger- d the Hungarians, to the ans and the Poles. We all al duties, we all can make contribution to peace."


NTED R VED latinum ectroly- only nent My ars of en- to give t-class

Before After
TERESA A. HEICK
Kingshighway FO. 6528


Baldwin
TONE
, resonant and of inimitable singing lity that distin- es the Baldwin all others. It is a lation — hear it today.

of Spinet Type Pianos reduction for a lim- time only—All Woods asy Terms. ACT W.

LDWIN PIANOS e St. Open Evenings

WHITNEY INQUIRY BY S E C TURNS TO J. P. MORGAN & CO.

F. D. Bartow to Be Asked About Visit to Morgan's Estate When Rescue of Broker Was Vetoed.

GEORGE WHITNEY, DAVISON CALLED

Investigation to Go Into What Partners Really Knew About Richard Whitney's Plight.

By RICHARD L. STOKES,
A Staff Correspondent of the Post-Dispatch.

WASHINGTON, April 16.—When the Securities and Exchange Commission, at 10 o'clock Monday morning, resumes its investigation into "Richard Whitney et al," it is planned that the first witness will be Francis D. Bartow, a Morgan partner. He is to be succeeded on the stand by two other partners of that house, Henry P. Davison and George Whitney, brother of the convicted broker. Later are to be summoned Howland S. Davis, chairman of the Business Conduct Committee of the New York Stock Exchange; John W. Davis and Edwin S. S. Sunderland of the law firm of Davis, Polk, Wardwell, Gardiner & Reed, counsel to J. P. Morgan & Co., and Roland L. Redmond of Carter, Ledyard & Milburn, attorneys for the Stock Exchange. It is possible, S E C examiners say, that J. P. Morgan may be added to this list of witnesses.

Bartow is to be questioned particularly concerning an interview which he had with Morgan on the afternoon of Sunday, March 6, at the latter's country estate, Matinicock Point, Glen Cove, Long Island. According to evidence before Judge Owen W. Bohan of General Sessions last Monday when he sentenced Richard Whitney to Sing Sing, the broker, on March 5 made a clean breast of his thefts to Bartow, and begged a loan of $280,000 with which to redeem securities unlawfully pledged as collateral for a loan from the Public National Bank & Trust Co.

Decision Against Saving Him.

Bartow declined to act until he consulted counsel. In the absence of George Whitney, who had gone to Florida after learning that the Stock Exchange was about to prefer charges against his brother, Bartow had interviews not only with Davis and Sunderland, but with two further Morgan partners, Arthur M. Anderson and Charles D. Dickey. The results of these conferences Barton proceeded to lay before Morgan at Glen Cove. It was then and there finally determined that J. P. Morgan & Co. would not intervene to save from doom the broker who owed his princely career to a twofold connection with Morgan—the fact that George Whitney was his brother, and that he was the accredited Morgan field marshal on the floor of the exchange.

In his report to Judge Bohan, District Attorney Thomas E. Dewey of New York County is regarded as having slurred over this meeting with the brief item that Bartow motored out to Long Island, where he presented the situation to his senior partner, J. P. Morgan. Mr. Morgan made no suggestions." The S E C wishes to know precisely what was said and done, and especially what legal advice from Davis and Sunderland was relayed by Bartow to Morgan.

Not a few members of the bar hold that an individual or firm granting a loan to pay Whitney's debts, of whatever nature, could not be accused of wrongdoing, as the effect would be an act of justice in relieving the victims of his thefts. But it also is believed that, in so doing, unless the individual or firm also disclosed the broker's crimes, a charge might be made of accessory after the fact, or compounding a felony.

Unsecured Loan in 1931.

Bartow is to be questioned concerning the earliest known instance of improper conduct in Richard Whitney's career. In 1931, according to evidence on the record, Bartow, a director of the Corn Exchange Bank Trust Co., discovered that Whitney, also a director and a trader in securities, had committed the indiscretion of obtaining from the Corn Exchange Bank an unsecured loan of $300,000. Bartow reported the situation to George Whitney, with the result that J. P. Morgan & Co. made to its chief broker an unsecured loan of $500,000. Of this, $474,000 was still in arrears when Richard Whitney & Co. failed. S E C examiners desire to know whether the facts were disclosed to J. P. Morgan & Co., and whether this firm reported them to the Stock Exchange, of which it is a member.

In December, 1936, according to the record, George Whitney first discovered that his brother's affairs were in "an unwholesome condition." There was an overdue loan of $100,000 from the late George F. Baker, president of the First National Bank; and on the books of Richard Whitney & Co. were three accounts—of W. Deering Howe, De Lancey Kountze and Kenneth B. Ashley—consisting of securities which the broker, allegedly with the consent of the owners, had pledged as collateral for loans to the firm and himself. George Whitney presumably considered that these accounts contributed to building up a false picture of his brother's personal resources.

Double-Crossed His Brother.

At any rate, George Whitney regarded the situation as grave enough to warrant his seeking advice from one of his partners, Henry P. Davison. The outcome was that George Whitney lent his brother $650,000, on condition that the Baker loan be paid and the objectionable accounts closed. Richard Whitney paid the loan, but double-crossed his brother by keeping the securities and pledging them for further borrowings.

Davison is to be asked whether the particulars of this incident were made known to J. P. Morgan & Co., or to other partners; and whether, once more, they were reported to the stock exchange. Since Richard Whitney owed his prestige less to his own genius and wealth than his relations with J. P. Morgan & Co., it is considered that the firm was under a particular moral obligation to supervise his affairs.

There is evidence that during the last seven years George Whitney repeatedly intervened to shield his brother from the consequences of unethical or criminal transactions, and that not until last November did he suggest that Richard Whitney & Co. discontinue business. His testimony is expected to show whether J. P. Morgan & Co. was privy to these intercessions, and especially how much it knew about a transaction of last Nov. 24, when the firm handled the mechanics of a deal whereby securities stolen by Whitney from the gratuity fund of the Stock Exchange were transferred from the Corn Exchange Bank & Trust Co., to their owner.

What S E C Wants to Know.

The Commission desires to know what J. P. Morgan proposes to do about the allegation that since 1931 some of its partners have been engaged in saving Richard Whitney from the effects of his improper or felonious acts—George Whitney throughout, Bartow in 1931 and Davison in 1936.

John W. Davis and Sunderland are to be questioned concerning the legal advice they gave to Bartow, which was reported by him to J. P. Morgan. Redmond is to be examined concerning his many roles in the case. He was counsel to the Stock Exchange and also one of the clients who confided securities to Richard Whitney with authority to pledge them as if they were his own. The examiners are also curious to know why Carter, Ledyard & Milburn were replaced as attorneys for the Stock Exchange, for the purposes of this examination, by Dean G. Acheson, former Under-secretary of the Treasury, and how Charles H. Tuttle, former United States Attorney, happened to be brought into the case as counsel for Richard Whitney.

Motive for Change in Policy.

The design in calling Howland S. Davis as a witness is to answer a question posed by District Attorney Dewey—namely, whether Richard Whitney's embezzlements from the exchange's gratuity fund were not the actual motive for "an important change of policy" which was adopted by the Business Conduct Committee last December and put into effect in January. For many years the exchange had sent semi-annual questionnaires to its member firms engaged in margin trading. It decided finally to send these queries also to non-margin houses, including Richard Whitney & Co. It has been testified that Whitney escaped ruin for years by falsely representing that his firm had no margin accounts, and that the exchange required no proof of this statement beyond his own word.

The exchange, for the convenience of its auditors, staggers these questionnaires over the year in five groups. Richard Whitney & Co. was first assigned to the May group. Nevertheless, according to the record, Richard Whitney & Co., and that firm alone, was jumped up from the May to the January group, so that his exposure was hastened by four months. Howland Davis is to be questioned as to why the Business Conduct Committee adopted this significant procedure.

Married Under Coconut Palms



—Associated Press Wirephoto.

HARRY RICHMAN and the former HAZEL FORBES RICHMOND.

HARRY RICHMAN WEDS FORMER FOLLIES GIRL

17 Best Men Attend His Marriage in Florida to Mrs. Hazel Forbes Richmond.

By the Associated Press.

MIAMI BEACH, Fla., April 16.—Harry Richman had 17 best men today when he married Hazel Forbes Richmond, former Follies girl.

Among them were William B. Leeds, tinplate heir; Maj. Albert Warner, movie producer; Sailing Baruch, retired broker; Damon Runyon, writer, and Gar Wood, speedboat champion. Seymour Weiss, New Orleans political leader, gave the bride in marriage.

The ceremony was performed under coconut palms on the lawn of Richman's bay-front home, by County Judge W. F. Blanton. The bride's attendants were Mrs. Leeds, Mrs. Harold Weissman of New York and Mrs. Julio Sanchez of Miami.

Some 200 curious women, hoping to get a glimpse of the ceremony, blocked traffic outside the home. A wall blocked the view, but they shouted congratulations to Richman and his bride as they came out later in an automobile.

The pair will leave for New York by train tomorrow to sail April 20 for London, where Richman will open a singing engagement May 2.

Mrs. Richman, who gave her age as 27, inherited a cosmetic fortune from her second husband, Paul Owen Richmond of Marion, O., who died in 1932. She is the daughter of Mrs. Elizabeth Forbes of Beverly Hills, Cal. Richman gave his age as 42.

Auto's Strange Noise Is Cat.

By the Associated Press.

NEW YORK, April 16.—John Adams Davis heard strange noises every time his automobile hit a bump. Garagemen found a cat, unhurt, but angry and spitting, wedged between the gasoline tank and a spring over the rear axle. The S. P. C. A. took the noise out of the car.

LOSS OF CHICAGO BROKERS RISES TO $1,000,000

Indictments of 3 Members of Defunct Firm to Be Sought Tomorrow or Tuesday.

By the Associated Press.

CHICAGO, April 16.—An estimate that customer losses in the defunct brokerage firm of Hoagland Allum Co., Inc., might exceed $1,000,000, came today from Eugene O'Connor, investigator of the State's Attorney's blue sky division.

W. McNeil Kennedy, regional administrator for the Securities & Exchange Commission, previously had placed the figure at $750,000.

O'Connor's estimate followed questioning of Harold E. Railey, 35-year-old bookkeeper for the firm who appeared at the State's Attorney's office. O'Connor quoted him as saying he knew the company was "in a bad condition" during the last five years. Railey was held in technical custody.

Meanwhile additional complainants appeared. Assistant State's Attorney John Phillips said Louis Blumenthal, an attorney, told him that a client, George W. Smith of Evanston, a director of the Santa Fe Railroad, had been a heavy loser since 1932 in purchasing $300,000 worth of bonds underwritten by the company. Another victim reported by the State's Attorney's office was Herbert F. Wascher of Champaign, Ill., who said he lost between $2000 and $3000 placed with the company between 1922 and 1930.

To Seek Indictments.

Prosecutor Phillips said he would ask for indictments Monday or Tuesday against three officers of the company, George F. Allum, 52, of Wheaton, president; Olaf A. Larsen, 46, vice-president, and Henry A. Engel, 42, secretary-treasurer. They were held after headquarters of the concern were raided Thursday by police.

The partners were charged with embezzlement and held in jail in lieu of $200,000 bond each.

Detectives pressed an inquiry into the death Wednesday of another partner, Russell W. Brown, vice-president, who was found asphyxiated in his garage. They said they also would check the circumstances of the death of William J. Hoagland, former president, in a hotel five years ago.

The partners attributed customers' losses to unfavorable investments and an $80,000 a year overhead expense. The firm maintained lavish quarters in the financial district.

Allum Retells Story.

Assistant State's Attorney Phillips said Allum repeated his story that he had expected to rescue the firm with $671,000 in commissions on sales of rifles, airplanes and sulphur to foreign countries. Investigator Eugene O'Connor, who questioned Allum about these deals, reported he found no evidence of negotiations for such sales.

The warrants resulted from complaints by Joseph V. Moreschi of Chicago, general president of the International Hodcarriers, Building and Common Laborers' Union of America, with headquarters in Quincy, Mass., and Mrs. Mary L. Barnheisel, 76 years old, of Chicago.

Moreschi alleged he lost $41,500 in cash and bonds, plus $35,000 in bonds belonging to the union. Mrs. Barnheisel alleged she lost $25,000.

H. L. CORNET INHERITANCE TAX

$6427 Paid to State Treasurer by the Estate.

JEFFERSON CITY, April 16. — The Estate of Henry L. Cornet of St. Louis paid an inheritance tax of $6427 to the State Treasurer's office today.

Mr. Cornet, a real estate dealer, died Dec. 24, 1936, leaving a net estate of $423,000.

Windsor Hotel
YOU CAN
Satisfy Your Desire for Comfort, by Living at
NE. 1400 4209 Lindell 12 Min. Downtown

ARKANSAS WOMEN PRISONERS LASHED, WORKED LONG HOURS

State Agent Says Complaint Two Negroes Made to Roosevelt Is Apparently True.

LITTLE ROCK, Ark., April 16.—A State Labor Department agent reported today that two Negro women prison inmates who complained to President Roosevelt they were ill treated apparently had been lashed and forced to work long hours.

The women—Margaret Porter and Estella Lovett—slipped from the prison bunk house to mail letters to President Roosevelt asserting they were lashed often, forced to work from 2 a. m. until 8:30 p. m. and given inadequate food.

Safety Engineer Wilson Runton submitted a formal report to the commissioner on prison conditions of the Jefferson County prison farm to Commissioner Ed I. McKinley. The investigation began several days ago when the U. S. Department of Labor referred to McKinley the Negroes' complaints to President Roosevelt.

"Charge No. 1 (lashings), it appears, is true," Runton said. Runton quoted the prison superintendent as saying work shifts of up to 18 hours a day had been necessary during the early spring crop planting time, but there were times when the women could rest. He said persons who had been released from the farm "stated that the whippings were severe and that men had been whipped until their clothing had been wet with blood."

$6,000,000 CITY SCHOOL BUILDING PROGRAM URGED

Continued From Page One.

tables at 6012 Pernod avenue; one building to replace the Clinton, 1109 Grattan street, and the Peabody, 1606 South Eighteenth street; new Banneker (Negro) School, 2840 Lucas avenue.

In a report in February, Building Commissioner George W. Sanger listed 47 school buildings more than 40 years old, or more than one-third of those in the system, which, he said, were unsatisfactory for various reasons and contained potential fire hazards.

Of a $3,000,000 school bond issue voted in 1916, $1,135,000 is still outstanding, maturing July 1, 1939, but the sinking fund holds investments of $1,008,000 towards retirement. The only other school bonds are a $2,000,000 issue of 1934, maturing from 1940 to 1954. Board members have insisted that the 85-cent general school tax rate, retained for another four years in a recent election, would not provide enough money for an appreciable building program.

Public Hearings on Proposal for General Survey to Be Held.

Public hearings on the question of a general survey of the public school system will be held by a special committee of the Board of Education. Dates have not been set. The board held a preliminary hearing last Tuesday before creating the committee, which was directed to report next month on time and scope of a survey and the persons who would make it.

Asked whether a favorable recommendation on a survey was likely to be made, Arthur A. Blumeyer, chairman of the committee, said: "I think we're going to have a survey. I have a feeling the people want it, and we ought to give it to them. There is a question in my mind whether we ought to do some linen washing for ourselves first. Our current budget is $750,000 in excess of income and we ought to clean up that situation. We ought to go ahead with a building program also, without awaiting a survey. I look on a survey as more educational than financial in character."

With Blumeyer on the committee are Mrs. Haymer Lowenhaupt, who first proposed the survey last month; John J. Sheahan, James J. Fitzgerald and Dr. Solon Cameron.

Street Car Operator Robbed.

Edgar McConnell, Jennings, operator of a one-man Lee line street car, was robbed of $40 by a man who entered the car at the northern terminus of the line at Dryden and Lee avenues last night.

WRONG MAN ARRESTED BY AGENTS IN CHURCH

Waiting for Extortionist They Get Treasurer Instead, Service Halted.

Holy Thursday evening services at Bethany Evangelical Lutheran Church, 4122 Natural Bridge avenue, were rudely interrupted last week when Department of Justice agents, lying in wait in the ushers' room for an extortionist, mistakenly arrested the treasurer of the congregation.

Disregarding the protests of the pastor and others that the treasurer, Adolph H. Vogt, had entered the room only because he had not been warned that there was a "plant" there, the agents took him downtown in custody, subsequently released him, but later followed him and his wife to their home at 4664 Penrose street and searched it.

J. Henry Roever, 7204 Normandy place, a member of Bethany congregation, had received a letter earlier in the week, threatening him with bodily harm if he did not place $1000 in a package and leave it in the ushers' room at Bethany Church on Holy Thursday during the evening services.

Federal Bureau of Investigation agents were notified, and in pursuance of arrangements made by them, a decoy package was prepared and left on the table in the room. By arrangement with the pastor, the Rev. Adolph Behnke, ushers and others likely to enter the room during services were notified that they were under no circumstances to go into the room.

Everybody, it appears, got these instructions except Treasurer Vogt. During the course of the service he had occasion to go into the room. Federal agents secreted there saw him approach the table, observe the package there, and move it to one side, before he turned away and began to look for something in one of the cabinets nearby.

At this juncture the agents emerged from their hiding places and arrested the bewildered treasurer. In the commotion which ensued, the church service was interrupted. Pastor Behnke and members of the congregation, learning of their treasurer's plight, insisted that he be released, that he could not possibly be involved in an extortion plant, and that, as a matter of fact, his action in pushing the package aside instead of picking it up and attempting to get away should convince even those who did not know him that he was not in the extortion business.

The agents were obdurate and took Vogt away with them, while members of the congregation remained at the church with Mrs. Vogt. At least one woman became so distressed at the incident that she was taken home ill.

After Vogt had been questioned by the agents downtown, he was returned to the church, rejoined his wife, and went home. When they arrived, they found that the agents had followed them and wanted to look through the house. This they were permitted to do. Apparently satisfied that they were after the wrong man, they finally went away.

George F. Berry, Distiller, Dies.

FRANKFORT, Ky., April 16. — George F. Berry, wealthy retired whisky manufacturer, died tonight after an illness of several weeks. He was 81 years old. Until his retirement 10 years ago, Berry was head of the W. A. Gaines Co., operators of the Old Crow and Old Hermitage distilleries here.

Does Your
ANTIQUE FURNITURE
Need Going Over?
It may interest you to know that we are specialists in this kind of work. Why Not Consult Us?
TUCKER UPHOLSTERING COMPANY
FOrest 1400 4722 Delmar Blvd.
"Since 1889"

ROBBER SHOT AFTER WOMAN EJECTS HIM

Wife of Store Owner Throws Intruder Out, Watchman Opens Fire.

A youth brandishing a pocket-knife attempted to hold up Aaron Cohen, 50 years old, in Cohen's shoe store at 2248 North Market street, shortly after 10 o'clock last night, and was shot in the right thigh by a night watchman after Mrs. Cohen had ejected him.

The youth pointed the knife-blade at Cohen's heart as he demanded a pair of shoes.

"I was paralyzed with fear," the 50-year-old dealer said later. But Mrs. Cohen, 40 and frail of physique, was not thus affected. She rushed upon the young man from the rear, seized his collar and the seat of his trousers, and shoved him through the front door, which she slammed after him. The youth, after a kick or two on the door, ran away.

The watchman, John Cottrell, who was across the street, called to the fleeing youth to stop, then fired three shots, one of which took effect. Caught a minute later in a house into which he went, the prisoner said he was James Dickerson, 19 years old, of 2242A (rear) Madison street.

At City Hospital, the wounded man was inclined to be boastful and flippant. "I rob banks," he said to an attendant who asked him as to his occupation. Police said they had no previous record relating to him.

Physicians said his wound was not serious. He will be held for consideration of his case by the Circuit Attorney's office. The knife, his only weapon, is of gaudy imitation, pearl-handled type, with blade about three inches long.

QUIET WHITE HOUSE EASTER; EGG ROLLING TOMORROW

President and Wife to Attend Church, Then Prepare for Children's Lawn Party.

WASHINGTON, April 16.—President and Mrs. Roosevelt have arranged for a quiet Easter as a prelude to the traditional egg rolling on the White House lawn Monday. They will attend morning services at St. Thomas Episcopal Church. Mrs. Roosevelt also will attend sunrise services in Arlington Cemetery and place a lily cross on the Unknown Soldier's tomb.

Monday—only day in the year when White House private grounds are open to the public—will find the President and Mrs. Roosevelt host and hostess to a huge throng. Mrs. Roosevelt will make several trips through the south grounds, where thousands of children will begin rolling and tossing bright-colored Easter eggs to band music at 9 a. m. Some time during the day, President Roosevelt is expected to appear on the south portico to greet the crowd. Gates will be thrown open to adults at 3 p. m.

WOMAN HELD ON ARMY CAPTAIN'S COMPLAINT

Postal Inspector Says Warrant For Use of Mails to Extort Will Be Sought.

A 23-year-old divorcee from Jonesboro, Tex., was held for postal authorities last night on complaint of an army captain that she had written him a threatening letter. Postoffice Inspector Rono Keefe said a warrant charging use of the mails to extort would be sought tomorrow.

The woman, who was arrested at Eighteenth street and Washington avenue, admitted, police said that she had written a letter to the officer, Capt. Edward F. Schneider, stationed at Lordsburg, N. M., saying that he "had better make good" checks which she had written against his bank account and signed with his name.

The woman who has been in St. Louis three weeks, told Detectives Sergeant Kenneth McGuire, he said, that she met Capt. Schneider three years ago and was engaged to be married to him until he told her he was already married.

The officer sent her money subsequently, and also told her he would not object if she signed his name to an occasional check when she needed money, police quoted her as saying. She said she wrote a $10 check in this manner in Fort Worth, Tex., about a month ago and another for $40 at Dallas. The alleged extortion letter followed, police said, being mailed from St. Louis.

ARMED ROBBER HOLDS UP DRUGSTORE AND TAKES $40

Forces Clerk to Wait on Child, Then Puts Him and Customer in Rear Room.

Isadore Kammer, 1482 Blackstone avenue, a clerk in a drugstore at 1044 Park avenue, was held up by a robber who took about $40 from the cash register after forcing Kammer and a customer to go into a rear room at the store last night.

Kammer told police the robber, after telling him it was a holdup, ordered him to wait on a child who came into the store, but pointed his revolver at the next customer to enter, Robert Sattel, 1015 Rutger street. Kammer remarked to the robber, "You're the same man that visited us a few weeks ago. Why don't you leave us alone? Business is bum."

The intruder replied, Kammer reported, "I'm just borrowing the money."

The store was robbed of about $200 on March 30.

Ex-Head of Narcotics Bureau Dies.

By the Associated Press.

WASHINGTON, April 16. — Levi G. Nutt, 72-year-old former head of the Bureau of Narcotics of the Treasury Department, died today. Burial will be at Buckingham, Ill., his birthplace.

Clean-up-Paint-up Week Special!
Low Prices on cleaning, repairing and repainting.
VENETIAN BLINDS 29c SQ. FT.
Latest style Venetian Blinds . . . 4-day service. From
ACME VENETIAN BLIND CO.
4529 Pope COlfax 7821
Dealers in Aluminum, Hirsch and Chain Tape Venetian Blinds

LIQUIDATION SALE
Oriental Rugs—Domestic Rugs
Broadloom Carpets
Mr. Lynch is forced to retire on account of ill-health. The business of Yacobian-Lynch will continue to operate under the personal guidance of Mr. Yacobian at this location.
EVERY RUG AND CARPET GUARANTEED
$225 Persian Rugs; 9x12 Average — $159
$395 Kerman & Sarouks; Extra Fine 9x12 — $229
$75 Persian Rugs—Average Size 7x5 — $39.75
$75 Broadloom Carpet—9x12 Heavy Twisted, $52.75
$52.50 Broadloom Rugs—9x12—All Colors — $34.75
Group of PERSIAN RUGS Average Size—3x5 — $16.75 to $22.50
YACOBIAN-LYNCH RUG CO.
917 LOCUST ST.

MODERNIZE!! TILE-RITE

WALL TILE
Variety of Colors 18c Sq. Ft.
New process greatly reduces price. Comes in sheets. Made on genuine Masonite Presdwood. Looks like real tile. Wears like real tile. Waterproof. Never needs to be refinished or repainted. Will not craze, warp or chip.
Build That Extra Room in the Attic or the Basement With
MAIZEWOOD
INSULATING BOARD
⅝-inch thick in pieces 4 ft. by 6, 7, 8, 9, 10 and 12 ft., per 100 sq. ft. $2.85
½-inch thick in pieces 4 ft. by 6, 7, 8, 9, 10 and 12 ft., per 100 sq. ft. $3.75
EASY FINANCING ON NEW F. H. A. PLAN
WE HANDLE ALL DETAILS!
ST. LOUIS LUMBER & HARDWARE CO.
4 STORES
3800 S. Broadway GR. 8500 FREE 668 Lemay Ferry RI. 4400
2229 S. Vandeventer GR. 8200 DELIVERY 8320 Delmar PA. 6900

Open Evenings to 9 Brandt's 904 PINE Phone CHestnut 9220
"Quality Electrical Goods Since 1886"
Sensational Sale!
TRADE IN YOUR OLD WASHER NOW!

DETACHABLE TABLE TOP TO FIT
LARGE SIZE DRAIN TUBS
IRON
• Porcelain Corrugated Tub
• Lovell Balloon Wringer
• Sealed-in-Oil Gear Case
• Powerful ¼ H. P. Motor
Brand-New 1937
Westinghouse
ELECTRIC WASHERS
NEW in Original Crates
COMPLETE OUTFIT, as Illustrated
Regular Price Complete $60
ON SALE Monday! $39
You Save $21
$1 DOWN Carrying Charge Easy Terms
SATISFACTION GUARANTEED
Choose any Washer. If not satisfied we will exchange it for another make within 30 days.
Guaranteed Washers, Reconditioned in Brandt's Service Plant
A B C Special $17 BABY MODEL K $18 Maytag Model 80, Aluminum Tub $29
Brandt Electric Co. 904 PINE

INSURANCE COMPANY LABOR CASE SETTLED

Hancock Mutual Agrees to Post Notice of Non-Interference With Employes.

A charge of unfair labor practices against the John Hancock Mutual Life Insurance Co. has been settled by the local office of the National Labor Relations Board.

The C I O Industrial Life Insurance Agents' Local Union 67 charged the company's district No. 2, 4903 Delmar boulevard, had discriminated against an agent by refusing to consider him for advancement until he withdrew as a member of the union.

With the approval of Miss Dorothea de Schweinitz, regional director for the Labor Board, the company has agreed to display for 30 days a notice that "it will not in any manner do anything to interfere with its employes' rights in forming, joining or assisting any lawful labor organization."

Alfred F. Kojetinsky, field representative of the C I O union, said the settlement met with the approval of Local 67.

Brashear Freight Lines Ordered to Rehire Three Employes.

Brashear Freight Lines, Inc., was ordered to reinstate three employes dismissed last July and to compensate them for loss of wages since that time in an intermediate report filed with the National Labor Relations Board yesterday by Trial Examiner Joseph F. Kiernan.

The employes — Jack Lupardus, Grace Bell and Francis E. Walton — alleged they were discharged for union activity, and complaints of unfair practices were filed by the International Association of Machinists, affiliated with the A. F. of L.

RECEPTION BY WOMEN FOR SENATOR CLARK'S WIFE

About 400 Attend Gathering in Her Honor at the Coronado Hotel.

A reception in honor of Mrs. Bennett C. Clark, given under auspices of the Clark-for-Senator Committee at the Coronado Hotel yesterday afternoon, was attended by 400 women.

Members of the committee for the reception included Mrs. Elliott W. Major, wife of the former Governor; Mrs. Frederick D. Gardner, widow of a former Governor; Mrs. Nat S. Brown, Democratic national committeewoman; Mrs. Ruby Hulen of Columbia, wife of Senator Clark's campaign manager; Mrs. Tom K. Smith, Mrs. E. E. Pershall, Mrs. Jesse McDonald, Mrs. Walter Mayne, Mrs. Clara Allen, Mrs. Michael Kinney, Mrs. R. R. Tucker, Mrs. Edgar H. Wayman, Mrs. Lawrence McDaniel, Mrs. George W. Chadsey, Mrs. Joseph M. Darst, Mrs. Frank J. McDevitt, Mrs. John J. Nangle, Mrs. James A. Waechter, Miss Mary Louise Lubbe, Miss Jane Frick and Miss Willmarie Bott.

Democratic committeewomen and wives of many city and Federal officials attended, and Mayor Dickmann was present for a few minutes.

Easter Greetings to Our Customers and Friends From

Quality Furniture Co. and Associates

720-22-24-26 Franklin Ave.

Carl Tarkow, Edwin V. Glaser, Simon T. Russek, L. L. Oxenhandler, Harry Davis, William J. Heaven, John Horras, William Larson, Chas. Levy, Bert Arenson, Morris Balch, Harry Bronstein, S. V. Dunigan, Harry Tarkow, F. E. Trappe, Pauline Cafferata, Dewey Davis, Evelyn Hughart, Harry Kaemerer, Melba Kohn, Geo. Leavitt, Bess Lesevoy, Oliver Shaw, Wm. Sarvies

Authorized dealers for Magic Chef Gas Ranges, Servel Electrolux Gas Refrigerators, Kelvinator and Westinghouse Electric Refrigerators and Ranges.

Visit our showroom at 824 N. 8th st., featuring exclusively Dining Room and Bedroom Suites selected from the finest furniture makers.

REPAIR REMODEL REBUILD

FHA LOANS Arranged

NOTHING DOWN-- 5 YEARS TO PAY

Now is the time to obey that urge to add on that sleeping porch or build that garage or addition to your home. Now's the time to paint-up, fix-up, build-up. Prices are low and financing is easy!

Come to Goodfellow For Clean-up, Paint-up Fix-up Materials

Lawn Fence, Trellises, Flower Boxes, Lawn Chairs, Screens, Paint, Flooring, Roofing, Mill Work, Lime, Siding, Porches, Insulation, QUALITY LUMBER, Any Job Figured Without Charge

GOODFELLOW LUMBER CO.

GOODFELLOW AND NATURAL BRIDGE

SENATOR CLARK OPENS CAMPAIGN FOR RE-ELECTION

Addresses Jefferson Dinner Attended by 2000 Democrats — Mayor Is Toastmaster.

SPEAKER PRAISES RIVERFRONT WORK

Applauds Dickmann's Part in Putting Memorial Project Through—Urges Peace.

Two thousand St. Louis Democrats, including large bodies of City Hall, Federal building and Postoffice employes, attended the opening of United States Senator Bennett Champ Clark's campaign for re-election, at the Thomas Jefferson birthday dinner in three dining rooms at Hotel Jefferson last night.

The dinner was sponsored by the St. Louis Clark-for-Senator campaign committee, headed by Mayor Bernard F. Dickmann. President Roosevelt's picture was the centerpiece in the decorations, with the picture of Jefferson on one side, and that of Senator Clark on the other side. However, the talk in the preliminary speeches was chiefly about Clark, with a little about Jefferson and nothing about Roosevelt, until the Senator, in the middle of his address, named "Jefferson's great Democratic successor, Franklin D. Roosevelt." This brought prolonged applause.

All Quiet on New Deal Front.

The Roosevelt policies were not mentioned, except in relation to neutrality and keep-out-of-war measures. Nothing was said of the New Deal, or of the President's Supreme Court and executive reorganization bills, which Senator Clark opposed.

The latter part of Senator Clark's speech, following a eulogy of Jefferson, was about war and neutrality, and was a warning against propaganda which, the Senator said, was being put forth for a change from the policy established in the present neutrality law.

Threat to World Peace.

Clark urged "an active, aggressive sentiment for backing up the President and Congress in legislation for keeping the United States out of the quarrels of other nations."

"I would not sacrifice the life of one American boy," he said, "to protect all the Standard Oil Co. $200,000,000 investment in China. Let those seeking profits in war-torn countries do so at their own risk. Since a man's profits from the warring countries are his own business, let his risk be his own business too."

Senator Clark said he did not wish to appear an alarmist, and was not a jingo, but that he was compelled to recognize the threat to world peace shown in the fact that 2,500,000 more men are under arms in Europe than there were in 1914, and that armament expenditures exceed those of 1914 by billions of dollars. He continued:

Armament Race.

"I blush to say it, but it is the truth and should be shouted from the housetops and borne in on every lover of his country that in the new race in armament, fraught with so much disaster to the peace of the world, we are by no means free from blame. We have made a fetich of loudly proclaiming our devotion to the cause of religiously denied aggressive designs against any foreign country. It is true that we get less for the taxpayers' money than any other nation in the expenditure for armament—partly due to the fact that we have submitted more docilely to being plundered by shipbuilders and other purveyors of munitions than have other peoples.

"But the unescapable fact remains that we have actually increased our expenditures on Army and Navy in preparation for another and more dreadful war more rapidly than any European or Asiatic country in the period since the World War. In 1914 the total cost of our Army and Navy combined amounted to $348,000,000. For the next fiscal year the appropriations and authorizations will certainly be in excess of two billions and a half and may reach three billions."

Danger of War.

Citing the events preceding outbreak of the World War, the speaker declared that the very preparedness which had been urged in every nation as a defensive measure made war inevitable when once the spark was supplied. He said that, although the demand in the United States to keep the country out of that war was almost universal, and the people elected Woodrow Wilson in 1916 because "he kept us out of war," five months later we were fighting to "save the world for democracy" in the "war to end war."

"I say with all possible earnestness that if we want to avoid another war we must begin at once to formulate a policy based on an understanding of the problem," he asserted. "I frankly confess that I make no pretension to knowing of a policy which can provide an absolute and infallible guaranty against involvement in war. The only sure way to avoid another war is to prevent that war from breaking out.

"I believe that the United States can stay out of the next war if it wants to, and if it understands what is necessary to preserve neutrality.

"Let us profit from our experience and sacrifices in the last war. Let us not again drift into a war costing us the lives of the best and bravest of our youth as well as billions of dollars."

Commends Projected Memorial.

In eulogizing Thomas Jefferson as the author of the Louisiana Purchase of 1803, Senator Clark spoke in commendation of the proposed riverfront Jefferson Memorial National Park, for which he gave credit chiefly to Mayor Dickmann and the President.

The Mayor acted as toastmaster, and read messages from Gov. Stark; James P. Aylward of Kansas City, Democratic National Committeeman and State Chairman; Judge Kimbrough Stone of the United States Circuit Court of Appeals; and a message, orally conveyed by M. Waldo Hatler of Neosho, Mo., to the effect that Gov. Frank Murphy of Michigan would be glad to come to Missouri to aid in the Clark campaign. Gov. Stark and Judge Stone indorsed Clark warmly, the Judge adding that "I would like to see him President." Aylward's message was merely one of regret at inability to attend, without personal mention of Clark.

At the Speaker's Table.

John B. Sullivan, president of the Jefferson Club, spoke briefly. Others at the speakers' table, who took bows, were former Gov. Elliott W. Major, whose term was from 1913 to 1917; Mrs. Nat S. Brown, National Committeewoman; Rubey Hulen, former state chairman; Mrs. Clark, and Robert E. Hannegan, chairman of the Democratic City Committee. Congressman C. Arthur Anderson, Tom K. Smith and Samuel W. Fordyce were in the audience.

Mrs. Fred D. Gardner, widow of Gov. Gardner, made a brief introduction of "Dear Bennett," whom she praised for his support of "democratic and constitutional government."

Besides the hotel's Gold Room, in which the main dinner took place, two other dining rooms on the same floor were filled with city and postal employes. Loud speakers carried the addresses to these rooms, but some of those who ate there moved their chairs to the main dining room for the speaking.

Fountain Pen REPAIRING — Now see, clean, adjust feeder, smooth point and polish. 50c — 811 LOCUST OPPOSITE POST OFFICE — **Lipic's** EXCLUSIVE PEN STORE

Oklahoma Easter Pageant.

By the Associated Press.

LAWTON, Ok., April 16—Southern Oklahoma's highways were burdened tonight by the pilgrimage of thousands moving into the Wichita Mountains near here for the twelfth annual Easter pageant. Fred Larrance, chairman of the pageant board, estimated 150,000 persons would keep a night-long vigil before the first scene in the life and death of Christ flashes upon the stage of the great natural rock amphitheater at 3:30 a. m.

UNION-MAY-STERN

NEW 1938 Model!

Save $50 ON THIS BIG 1938 STEWART WARNER Electric REFRIGERATOR

$189.95 Value

NOW ONLY **$139.95**



See These Exclusive Features

- Econ-o-lite
- Sav-a-step
- Tilt-a-shelf
- Slid-a-tray
- Slid-a-shelf
- Built-in Cold Chest
- Twin-Cylinder Unit

$4.50 Per MONTH*

$124.50 Stewart-Warner is Low as...

OPEN EVERY EVENING UNTIL 9

UNION-MAY-STERN

Sarah & Chouteau Vandeventer & Olive — OLIVE AT TWELFTH — 206 N. 12th St. 616-20 Franklin Av.

*Small Carrying Charge

SEE OUR OTHER ANNOUNCEMENTS ON THE OPPOSITE PAGE AND PAGE 5, PART 6

CALL CEntral 9449 for PHONE ORDERS

STIX, BAER & FULLER GRAND-LEADER **DOWNSTAIRS STORE**

STORE HOURS 9:30 A.M. to 5:30 DAILY



JUST 600—BUT WHAT A VALUE!

81x99 TRUTH SHEETS

Reg. $1.29 Also 63x99 and 72x99 Inch Sizes **92c**

So popular with thousands of thrifty St. Louis homemakers because they are guaranteed to give at least two years satisfactory service . . . they'll buy freely at this specially low price. High grade, full bleached, seamless Sheets . . . torn size with tape woven selvage . . . free from dressing or artificial filling.

Closeouts, Drop Patterns and Slight Irregulars

PATCH QUILTS $1.29

Grand for Spring and Summer use—well filled—closely stitched in zigzag style—covered with printed allover pattern top; unbleached back; taped edge. All for double beds. Quantity is limited, so shop early.

$1.98 Quilted MATTRESS PROTECTORS $1.29

"Leader" brand; covered with bleached muslin, closely stitched; well filled with sanitary cotton layer; tape edge. Double bed size 54x76 inch. Also 39x76 inch for twin beds.

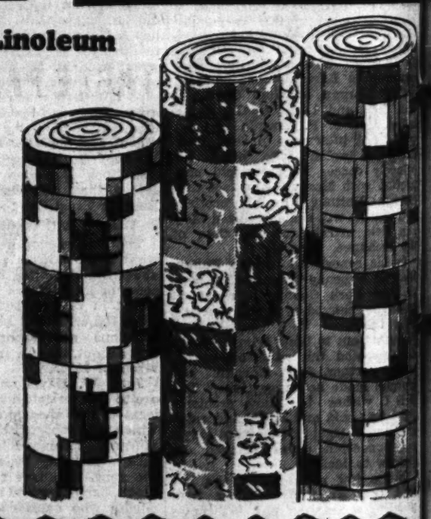
Call CEntral 9449 for Phone Orders

Marvelous Savings on Famed Brand Linoleum

Armstrong's INLAID

All Perfect—Some Full Rolls—Some Mill Remnants

$2.45 Grade — $1.44 SQ. YD. — *$2.95 Grade* — $1.59 SQ. YD.



If you need linoleum now or in the very near future, don't pass up this grand opportunity for real savings. Famed Armstrong's heavy and medium weights—6 feet wide. Wide selection of patterns and colors.

Be Sure and Bring Your Measurements

SALE! 12,000 YARDS 59c to $1 SUPERIOR DRESS FABRICS, Featuring FAMED 'Prudy' Rayon Prints

- E. B. A. Washable, Crown Tested "Prudy" Rayon Prints
- Washable Crown Tested Printed Spun Rayon, Linen-Like Weave
- Washable Printed Bemberg Rayon Triple Sheers
- Washable Printed Silk and Rayon Sheers
- Celanese Rayon Crispy Taffeta
- "Tom Tom" Acetate Rayon Shantung in Wanted Shades
- White Sharkweave (Acetate Rayon)
- E. B. A. Cherry Blossom Silk Flat Crepe (Washable)
- "Luvlespun" Suiting (Washable and Water Repellent)

49c YD.

PURE-DYE SILK PRINTS — *Made to Sell for $1.98* — **59c YD.**

Gorgeous pure-dye silk Prints in a grand selection of patterns on wanted grounds. All 39 inches wide—all cut from the bolt. Quantities of some are limited, so shop early!

59c to $1.09 PRINTS — *39 Inches Wide* — **39c**

Including washable printed spun rayon in linen-like weave; printed acetate rayon ruff weaves in a smart selection of patterns. 39 inches wide—cut from the bolt. (Downstairs Store.)

A. F. L. FOR WAGE BILL AS DRAFTED IN HOUSE

Green Proposes Changes, However— Committee Head Seeks Action at This Session

By the Associated Press.

WASHINGTON, April 16.—The administration's latest effort to put a wage-hour law on the statute books at this session of Congress drew support today from the American Federation of Labor and Chairman O'Connor (Dem.), New York, of the House Rules Committee.

There was no apparent break, however, in strong Southern opposition to the legislation.

William Green, president of the A. F. of L., said in a statement that the federation "accepts and favors" the bill recently approved by the House Labor Committee. He added, however, the federation believed the bill could be improved, and proposed that it require at the outset a minimum wage of 40 cents an hour, a maximum work week of 40 hours instead of starting the standards at 25 cents and 44 hours and stepping them up to the 40-40 level over a three-year period.

O'Connor, who recently led a successful House revolt against the administration's Government reorganization bill, appealed to every member of his Rules Committee to back him in a movement to bring the legislation before the House at this session.

However, Representative Cox (Dem.), Georgia, one of the committee's outspoken critics of the legislation, said the group had not changed its attitude since last year, when a coalition of its Republican and Southern Democratic members blocked the legislation for months.

"It still is my opinion," Cox asserted, "that there will be no House consideration of any wage-hour legislation this year."

Many House members agreed the Rules Committee holds the key to the bill's fate, because proponents have made it plain they would not attempt again to overcome the committee's opposition by forcing the measure to the floor by a House petition. This method was employed successfully last year, but the House ultimately rejected the measure.

Representative McReynolds (Dem.), Tennessee, leader of the Southern bloc which fought the original bill, said the new version would work a "great hardship" on the South. He predicted it would never reach the House floor, but asserted if it did the resultant "disturbance" would make the rebellion against the original bill seem "only a circumstance."

DEPARTMENT STORE SALES OFF

7 Per Cent Less in Week Ending April 9 Than in Period Year Ago.

WASHINGTON, April 16.—The Federal Reserve Board estimated yesterday department store sales in the week ended April 9 were 7 per cent less than in the corresponding week last year.

Considering the fact that trade had the stimulus of Easter buying during the week this year, and that Easter already was past in the corresponding week last year, the board said sales really were about 14 per cent lower. For the four weeks ended April 9, sales averaged 11 per cent below last year.

STRIKE LEADER HIDING AFTER TUPELO BEATING

Mississippi Group Said to Have Used Belts on Back of Union Man.

By the Associated Press.

TUPELO, Miss., April 16.—Charles F. (Jimmy) Cox, 27-year-old strike leader, hid out today, recovering from injuries suffered late yesterday when a band of men stripped him and lashed his back with belts.

Labor leaders asked for an intervention by the Federal Bureau of Investigation. Lee County officers also said they were making an inquiry. Several months ago the Tupelo cotton mills were closed after a sit-down strike led by Cox.

Prospects of a Department of Justice inquiry were dim because field agents reported to Washington the incident did not involve a Federal offense.

Cox is a former associate of Ida Sledge, 28, former prominent in Memphis society, but later an International Ladies' Garment Workers' Union organizer, now stationed at Baltimore, who charged last year she twice was escorted out of Tupelo by men who said her presence was "undesirable."

Cox could not be found by reporters, but Sarah Potter, Tupelo C I O representative, quoted him as saying 12 men forced him into an automobile here yesterday afternoon and drove to a spot 20 miles away.

"He told me the men tied a rope around his neck and planned to tie the rope to one of the cars and drag him, but that he talked them out of it," she said. "Then they tore off his shirt and stripped his other clothing from him.

"Cox said they stretched his body over a log and that 11 of the men took off their belts and beat him. They told him their names and asked if he wanted other information since 'we don't care what you know about us, because this is your last ride.' They gave no reason for beating him.

"Whether he broke away or they let him go, I don't know, but somehow he put on his clothes and walked to Pontotoc, Miss., where he telegraphed me he was all right."

Miss Potter said a pending Labor Board hearing in garment factory cases inspired the attack.

TWO-DAY TRADE TRIP BY BUS

70 Business Men to Visit Nine Missouri Cities.

A party of 70 St. Louis business men will make a two-day trip by bus to nine Missouri cities Tuesday and Wednesday under auspices of the Chamber of Commerce.

Stops for luncheon will be made at Columbia and Kirksville, with an overnight stop at Jefferson City. Other cities to be visited include Mexico, Boonville, Fulton, Moberly, Macon and Hannibal. The group will return to St. Louis Wednesday night.

TABLE PADS $1.19 To 63x 48 In.

Guaranteed to fit your table. Washable white top, green back. Specially Priced For This Sale

Our Wood Grain Pads Call CE. 9282 Our representative will call for measure at no extra cost.

UNIVERSAL ASBESTOS PAD CO. Office and Factory—923 Washington

CLEANING SPECIAL!



BOUCLE DRESSES OR SUITS HAND BLOCKED 98c

For one week only! One or two piece Boucle Suits or Dresses expertly hand-blocked to your measurements . . . for only 98c Each!

Call CEntral 6500—Station 883 We Call for and Deliver Promptly

(Cleaning Dept.—Street Floor.)

SEE OUR OTHER ANNOUNCEMENT ON THE OPPOSITE PAGE AND PAGE 5, PART 6

STIX, BAER & FULLER

(GRAND-LEADER)

EXTRA!

AFTER-EASTER APPAREL CLEARING



REDUCED! GROUP OF FRENCH ROOM **MILLINERY**

REGULARLY $7.50 TO $15.00

$5

Here's a thrilling opportunity to buy a Spring French Room Hat at big savings! Choose several . . . the styles range from sporty to dressy. Straws and felts with lovely trimmings.

$5.00 MODERNETTE HATS Dark Straws and Felts form a grand value group at only ____ $2

(Millinery—Third Floor.)



AFTER-EASTER SALE OF $6 MODERNETTES

$4.80

Yes, all the styles you want for Spring for only $4.80. Open or closed toes in Oxfords, Pumps, Sandals . . . black or blue gabardine and patent leather.

(Second Floor.)



THRILLING BARGAINS IN BEAUTIFUL SPRING APPAREL . . . FROM SHEER DRESSES TO COATS . . . FROM GIRLS' TO WOMEN'S SIZES . . . BUY TOMORROW AND SAVE

GOWN ROOM "BUYS"

STUNNING DRESSES AND COSTUME SUITS

$29.95 TO $35.00 — Just 70 . . . redingote, 3-piece, jacket frocks, 1-piece frocks. Pastels, stripes, navy, black rayon crepes. Women's and misses' sizes. $23

$49.95 TO $69.95 — Beige, black, navy and print Dresses in sheer wools and rayon crepes. Also Costume Suits. Misses', women's sizes. $38

$39.95 TO $59.95 — Prints, navy, and black rayon crepes . . . jacket and cape ensembles. Also Costume Suits. Misses', women's sizes. $28

$69.95 TO $89.95 — Untrimmed and smart fur-trimmed Costume Suits in light and dark colors. Women's, misses' sizes. $48

Just 25—$29.95 Misses', Women's Dresses, $18

(Gown Room—Third Floor).

TEEN-AGE DRESSES REDUCED

$7.98 FROCKS — Street Dresses in rayon crepes . . . solid colors and prints. Teen-age sizes ____ $5

$12.95 FROCKS — Street Dresses and Formals in the Season's best styles. Rayon crepes, taffetas and chiffons. Teen-age sizes ____ $7

$12.95-$16.95 — Daytime Dresses in solids and prints. Wanted colors and styles. Teen-age sizes __ $9

(Teen-Age Shop—Third Floor.)

GIRLS' COATS AND SUITS REDUCED

SMART COATS — Fleece Toppers for big sister. Broken sizes . . . so hurry __ $9.85

$16.95-$22.95 — Jigger and fitted suits; reefers, toppers and balmacaan coats. Sizes 7-14 and 12-16 $13.85

$22.95-$29.95 — Girls' Coats and Suits. Sizes 7 to 14 and 12 to 16. Early shopping advisable as they'll go quickly __ $15.85

(Sub-Teen, High School Shop—Third Flopr.)

SPRING COATS

SELECTED GROUPS DRASTICALLY REDUCED

$29.95-$39.95 — Casual and dressy styles with wolf and galyak trim in boxy types. Misses', women's sizes ____ $18

$49.95-$69.95 — Collars, tuxedos, cuffs, sleeves of wolf, fox and galyak on dressy and sport styles. Misses', women's sizes ____ $38

GORGEOUSLY FURRED LIGHTWEIGHT WOOLENS $68

1—$165 Silver Fox Tuxedo Coat ____ $68
1—$129.50 Beige Fox Collar Coat ____ $68
2—$125 Silver Fox Collar Coats ____ $68
3—$125 Moire Lamb Trimmed Coats ____ $68
3—$110 Elaborately Fox Trimmed ____ $68
9—$98.50 Fox, Lynx, Mole Trimmed ____ $68

OTHERS TOO NUMEROUS TO LIST, MISSES' AND WOMEN'S SIZES

(Coat Shop—Third Floor.)

$6.98 SPRING DRESSES REDUCED TO **$3.88**

Exciting assortment of Cynara rayon sheer crepes in solid colors and prints. Misses,' women's sizes.

$9.98 - $10.95 $6.88

Jacket Dresses and 1-pc., 2-pc. and 3-pc. styles in rayon crepes . . . navy, black, high shades and gay prints. Sizes for women and misses

(De Mura Dress Shop—Third Floor.)

SUITS

$39.95 3-Pc. Styles — Lovely woolens in wolf-trimmed and untrimmed types. All wanted colors. Misses', women's sizes. $20

ALL BETTER SUITS FURRED STYLES $50

2—$125—Fox-Trimmed
1—$98.50 Silver Fox Tuxedo
3—$98.50 Fine Fox Trimmed
1—$89.95 Beige Fox
4—$79.95 Caracul, Galyak, Fox
1—$69.95 Cross Fox Tuxedo

(Suit Shop—Third Floor.)

$12.95 - $16.95 SPRING FROCKS

MISSES', WOMEN'S $8

Redingote, jacket and one-piece styles in navy or black sheer rayon crepes, and bright prints.

$14.95-$22.95 $11

Print jacket dresses, polka dots, dark and high shades, in rayon crepe and silks. Misses', women's sizes. Also Misses' Costume Suits.

(Misses' & Women's Shop—Third Floor.)

CLEARING OF FINE FUR COATS

REDUCED ½ OR MORE FROM SEASON'S ALREADY LOW PRICES

2—$39.95 Summer Ermine Lapin (Coney) Jackets ____ $19.95
4—$79.50 Northern Seal Coney, $ 39
2—$79.50 Northern Beaver-Dyed Coney ____ $ 39
1—$150 Gray Persian Lamb Cape, $ 59
1—$145 Black Persian Lamb ____ $ 59
1—$145 Black Broadtail ____ $ 59
4—$125 Northern Seal-Dyed Coney ____ $ 59
1—$145 Tropical Moire Seal __ $ 59
1—$175 Hudson Seal-Dyed Muskrat ____ $ 79
1—$175 Black Persian Lamb __ $ 79
1—$175 Leopard Cat ____ $ 79
2—$298 Hudson Seal-Dyed Muskrat ____ $139
1—$275 Jap Weasel ____ $139
1—$259 Siberian Squirrel ____ $125
1—$250 Gray Persian Lamb ____ $125
1—$350 Black Persian Lamb __ $178

COATS BOUGHT IN THIS SALE WILL BE STORED WITHOUT CHARGE UNTIL NEXT WINTER. DEPOSIT, PLUS SALES TAX, HOLDS YOUR COAT . . . PAY BALANCE MONTHLY . . . NO CARRYING CHARGE.

(Fur Salon—Third Floor.)

$25 - $29.95 COSTUMES — Fur trimmed and untrimmed Costume Suits. Misses' sizes ____ $16

(Misses' Shop—Third Floor.)

$16.95 KNITS — Two-piece styles in long or short sleeves. Spring, Summer colors. 14 to 20 __ $6.88. Other Knits __ $3.88

(Sports Shop—Third Floor.)

SPORT COATS — Untrimmed Spring Coats in fleeces and tweeds. Wanted colors. Misses', women's sizes of __ $14.85

(Coat Shop—Third Floor.)

$16.95-$59.95 COATS, SUITS — Casual suits and coats in a selected group. Spring colors and styles. Misses' sizes. Reduced __ 1/4

(Sports Shop—Third Floor.)

$5.98-$8.98 BLOUSES — Handmade and detailed Blouses, pure dye silk and rayon crepes. Sizes 32-38. $4.88

(Blouse Shop—Third Floor.)

COMPARATIVES BASED ON ORIGINAL PRICES

C. E. Williams SIXTH and FRANKLIN — DOUBLE Eagle Stamps MONDAY

FEET HURT? *Here Is Positive* *RELIEF*



PAINS

The Sawyer Metatarsal ARCH SHOES

TENDERNESS or CALLOUS AT THE BALL of foot usually are due to loss of normal motion in the Metatarsal Arch. For Prevention and Correction—

Smart New Styles *Amazing Values* $6.00

136 Different SIZES And Widths

Wear These Scientific Shoes



Scientific Fitting

Leather Heel Tie, Fine BLACK OR BROWN KID

PATENTED Two-Way Combination SUPPORT



Plus-Fit Lasts

Covered Heel Tie, Fine BLACK OR BROWN KID SIZES 3 TO 11 WIDTHS AAAA TO EEE

Blue or Black Gabardine. Sizes 4 to 10—AA to D.

Whitest WHITE Kid. Sizes 4 to 11—AAAA to D.



A—METATARSAL
B—LONGITUDINAL
Built-in Arch Supports
(Only at This Store)

A. F. L. BUILDING STRIKERS TO GO BACK TOMORROW

Ending Walkout on PWA Jobs, Called Two Weeks Ago to Back Demands at St. Charles Bridge.

OPERATIONS THERE STILL SUSPENDED

No Settlement of Dispute, However — Independent Controversies on Two Public Projects.

American Federation of Labor building workmen will return to large public construction jobs tomorrow, ending a two-weeks strike called by the Building Trades Council in an unsuccessful effort to force the employment of union men at prevailing union wages on the reconstruction of the St. Charles highway bridge.

In announcing the decision of A. F. of L. business agents yesterday to end the strike, John J. Church, secretary of the Building Trades Council, explained "there was no point in continuing the strike since the bridge job has been stopped."

Preparatory work on the $390,000 bridge construction was halted after members of an independent union were stoned by A. F. of L. pickets 10 days ago. Church stated the union men would be called out again on major construction jobs if men not affiliated with the A. F. of L. resume work on the bridge.

Strike Called April 1.

The strike was called April 1 and the majority of the men, estimated by Church at several thousands, have been idle since quitting time that day. A. F. of L. building mechanics do not work on Saturday. Carpenters did not join in the protest until April 5 and emergency crews were permitted to work on jobs endangered by heavy rains.

Settlement does not include the new State Highway Patrol radio station in St. Louis County where union electricians have a grievance. Church said the nature of the grievance was not explained. Electricians will not return to the National Guard Armory because of a dispute with the American District Telegraph Co. of Missouri, which supplies a signal service to city institutions. The continued absence of electricians may force other workmen to suspend operations later.

Jobs to which the men will return include the Armory, Market street at Spring avenue; the $1,000,000 Psychopathic Hospital, Carroll and Grattan streets; United States Marine Hospital in Kirkwood; Fifth District Police Station, Nineteenth and Penrose streets; University City postoffice, 571 Kingsland avenue; Clayton City Hall addition; schools in Kirkwood and St. Charles, and road, sewer and viaduct construction. All are financed in part by PWA grants.

Contractor's Offer Rejected.

Harry Massman of Kansas City, whose firm has the bridge contract, conferred with representatives of the Building Trades Council here last week. He offered to hire A. F. of L. men for skilled work on the bridge, it was reported, but insisted on using laborers from St. Charles and St. Louis County who belong to an independent union. The proposal was rejected by Church, who demanded that only A. F. of L. members be employed.

One result of the strike, Church announced, was the assurance by the State Highway Commission that all future work let by it would specify the prevailing union wage scale of 67½ cents an hour for laborers. The Highway Commission let the contract for the St. Charles bridge work, part of the cost of which is being borne by the Federal Government.

U. S. SPENDING HITS ARKANSAS BOND SAVINGS, SAYS GOVERNOR

Bailey Reports Liens Rose Three Points Yesterday, Affecting Refunding Margin.

By the Associated Press.

LITTLE ROCK, Ark., April 16.—Gov. Bailey foresaw today a sharp reduction in savings to the state in its million-dollar bond tender May 17 because the proposed spending program by the Federal Government had caused a price rise in state bonds.

The Governor said Arkansas bonds rose three points yesterday following President Roosevelt's "fireside chat." He said the President's announcement of a new relief program was the cause.

The state had saved about $3,000,000 through refunding since the passage of the 1934 Refunding Act, retiring bonds of approximately $15,000,000 par value for $12,000,000.

Extradition to Illinois Ordered.

By the Associated Press.

MADISON, Wis., April 16.—Gov. La Follette signed extradition papers today for removal of Jerome Welsch from Racine to Waukegan, Ill., on charges of murder and conspiracy to commit a felony. Welsch is accused of directing the robbery and killing of William Hancock, wealthy farmer near Antioch, Ill., in 1932.

POST-DISPATCH RESORT AND TRAVEL DIRECTORY

Alaska
9-Day "Princess Cruises"
To Skagway . . . Sailings from Vancouver each week. from $95
Special 11-Day "Princess Cruises," Via Sitka and Skagway . . . from Vancouver June 23 and July 4. from $115
From Vancouver, Victoria or Seattle: meals and berth included except at Skagway.
See Banff . . . Lake Louise, in the Canadian Rockies . . . enroute! Low round-trip summer fares to Pacific Coast points via Canadian Pacific fast transcontinental trains . . . *air-conditioned.*
Ask Your Travel Agent or
GEO. P. CARBREY, General Agent, 418 Locust St., St. Louis, Mo. Phone GArfield 2134
Canadian Pacific
WORLD'S GREATEST TRAVEL SYSTEM

CALIFORNIA PACIFIC NORTH WEST
1938 BANNER TOURS
$177.00 and up All-Expense
14 DAYS—ESCORTED
Over 6,500 miles of pleasure travel in Pullman—a trip you cannot afford to miss.
DEPARTURES FROM ST. LOUIS
Every Sunday, June 12th to August 28th inclusive.
Visiting
★Colorado ★Indian Detour
★Grand Canyon ★Los Angeles
★Santa Barbara ★Del Monte
★Hollywood ★San Francisco
★"Big Trees" ★Portland
★Columbia River Highway
★Seattle ★Vancouver
★Lake Louise ★Banff
By Private Train
Ask your travel agent for free booklet or
AMERICAN EXPRESS
1010 Locust Street, St. Louis, Mo. Phone Chestnut 6180

Come to ALASKA this Summer

S. S. Prince Robert—largest and finest ship in the Alaska service
$115 and up for 11 days, Vancouver to Skagway, Sitka and return on the flagship Prince Robert.
$95 and up for 9 days on Prince Rupert, Prince George. Fares include meals, berth except at Skagway.
ALL OUTSIDE ROOMS
Enjoy 11 thrilling days of de luxe cruising thru the beautiful Inside Passage to Alaska. All staterooms are outside, the food is exceptional, deck sports and social life are yours for the asking. It's the vacation of a lifetime, and here's a tip—arrange your time to include a stop-over at Jasper Nat'l Park in the Canadian Rockies. Prince Robert sails June 17, July 1-15-29 and Aug. 12. Prince Rupert and Prince George sail every Monday for 9-day Alaska cruises.
Consult your Travel Agent or W. E. RUDOLPH, District Passenger Agent, Room 447, Boatmen's Bank Bldg., 314 No. Broadway, GArfield 1940.
Canadian National Railways
CANADIAN NATIONAL

MUELLER'S ARCADIA LODGE — On Beautiful LAKE KILLARNEY
Spend your vacation or outing at this popular resort. 1500 feet above sea level—the nights are cool. Boating, bathing, fishing, dancing, saddle horses; cabins have fireplace, bath and toilets. Excellent food. Reasonable rates. Open all year.
Take U. S. 61 to Fredericktown, then 70 to Arcadia Lodge—or U. S. 61, 21 and 70. For information write STEVE MUELLER, Arcadia, Mo., or phone Ironton 87.

Steamship Tickets
Book now. Insure yourself a choice of space at no extra charge. American Express Travel Service provides deck plans, tour suggestions, itineraries and world-wide travel assistance.
AMERICAN EXPRESS
1010 Locust St., St. Louis, Mo. Phone CHestnut 6180

MICHIGAN OPENS VACATION INFORMATION OFFICE
Detailed and unbiased information. For copies of "Carefree Days in West Michigan," "Where to Fish in West Michigan," and where to go
ASK Mrs. Blakely, Statler Hotel or write
WEST MICHIGAN TOURIST ASSOCIATION
Room 262, Sheldon Avenue
Grand Rapids, Michigan
State of Michigan Cooperating

Enjoy "Lido luxury"
EN ROUTE to EUROPE

Swim, play, really enjoy every minute of the voyage. Lido "Beach life" by day—Lido Splendor by night—on the swift superliners Rex and Conte di Savoia, or, for a more leisurely voyage, the Roma, Saturnia or Vulcania.
Regular Sailings from New York
Apply to Your LOCAL TRAVEL AGENT
ITALIAN LINE

Spring Cruises

WEST INDIES and the CARIBBEAN
Afloat or ashore, there's a grand time in store! Through the blue Caribbean, you sail—to the loveliest lands imaginable! Let our snowy ships introduce you to these enchanting ports of call . . . to Utopian shipboard living . . . and intelligent guidance during your visits ashore.
From New Orleans
16 Days - - $140 - $150 up. HAVANA, PANAMA, and COSTA RICA or HONDURAS. An ideal cruise, of ideal length. The steamer is your hotel throughout the cruise. Optional shore excursions. Sailing Saturdays.
8 Days - - $75 - $85 up. GUATEMALA-HONDURAS. A carefree, happy-go-lucky cruise. Sailing Wednesdays.
15 Days - - $153 - $163 up. All-Expense GUATEMALA-HONDURAS cruise-tour, with a full week in the magnificent Highlands of Guatemala. Includes rail transportation, hotels, meals, motor tours. Sailing Wednesdays.
All Outside Staterooms Orchestras • Sound Movies
No passports required. Superior accommodations only slightly higher.
Apply any authorized travel agent, or
UNITED FRUIT CO.
111 W. Washington St. Chicago, Ill.
Great White Fleet

VACATION TOURS to all the WEST

WE arrange Everything
BURLINGTON Escorted TOURS
YOU have the Fun . .

ALL-EXPENSE • 7 to 28 DAYS
Send today for colorful free Tour Books—complete guides to low cost, carefree vacations. Enjoy these outstanding features of Burlington Escorted Tours:
- Experienced, courteous escorts take care of every travel detail.
- Congenial fellow-travelers.
- One low cost covers everything.
- No restrictions on meals.
- Choose from 36 tours each week.

COLORADO GLACIER PARK
YELLOWSTONE CALIFORNIA
ALASKA—PACIFIC NORTHWEST
PACIFIC N.W.—CANADIAN ROCKIES
YELLOWSTONE—GLACIER PARK
YELLOWSTONE and COLORADO
CALIFORNIA—PACIFIC NORTHWEST
GLACIER and CANADIAN ROCKIES
GLACIER and CANADIAN ROCKIES
St. Louis Tour Offices
• BURLINGTON . . . . 322 No. Broadway
• NORTHERN PACIFIC . 440 Boatmen's St. Bldg.
• GREAT NORTHERN . 520 Boatmen's St. Bldg.
COUPON
C. B. Ogle, Burlington Escorted Tours
Dept. PD-40, 322 No. Broadway
St. Louis, Mo., Phone Central 6360
Please send the Burlington Tour Books describing tours to.....
Name.....
Address.....
City..... State.....
BURLINGTON *Escorted* TOURS

The Lucky ones go . . . ANCHOR LINE TO EUROPE VIA SCOTLAND AND IRELAND
Lucky because rates are low. And lucky because you start at the top of the map, avoid costly retracing of steps. En route to the Continent, visit Ireland or book direct at Glasgow for the Empire Exhibition and Scotland. FREQUENT SAILINGS from New York and Boston to Cobh, Dublin, Londonderry, Belfast and Glasgow.
MINIMUM RATES: Cabin Class, $155; Tourist Class, $120.50; Third Class, $91. Slightly higher in summer season. Reduction for round trips.
SEE YOUR OWN AUTHORIZED TRAVEL AGENT or
ANCHOR Line
Established 1852
Room 1201, Landreth Bldg. 320 N. 4th St., St. Louis, Mo. CH. 0150

NORTH CAPE RUSSIA CRUISE
Rotterdam
sails from New York
June 29 • 45 Days • $550 up
9 countries • 20 ports of call
Sail to the lands of the Midnight Sun on the famous cruising liner of "The Spotless Fleet" visiting Iceland, Norway (and the fjords), Sweden, Finland, Estonia, Russia (4 full days), Denmark, Scotland and Holland. Rates $550 up—(Shore excursions optional). . . . S. S. Rotterdam, renowned for her unexcelled cuisine, service and management.
For details, bookings, illustrated booklet, apply to your local Travel Agent, or
Holland-America Line
Rooms 537-539 Arcade Building, St. Louis — CEntral 8977

DIRECT TO NORWAY
COMING!
New 17,000 ton luxury liner
OSLOFJORD
Maiden Voyage
JUNE 18, 1938
Full sailing dates and information from your local travel agent or
NORWEGIAN AMERICA LINE
333 N. Michigan Ave., Chicago

JANE ARDEN
A Girl Reporter's Adventures
Pictured Every Day in the POST-DISPATCH

ELY CULBERTSON'S Contract Bridge Column
Daily in the Post-Dispatch

YOUR SUMMER TRIP TO EUROPE
$141 up
CABIN CLASS
Check your budget against these prices for top class accommodations on the "39% Less Ocean" route to Europe.
From Québec by *Empress of Britain,* $228 up Cabin Class; *Empress of Australia,* $165 up. From Montreal and Québec by *Duchesses,* $165 up; by *Mont* ships, $141 up.
Convenient sailings for XXXIV Eucharistic Congress
Budapest, May 23-29
YOUR OWN TRAVEL AGENT or GEO. P. CARBREY, General Agt., 418 Locust St., St. Louis, Mo. Phone: GArfield 2134.
Canadian Pacific

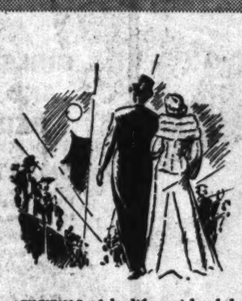
Tenants who plan to move are watching the Post-Dispatch Rental Columns to find homes suited to their needs.

Partners with experience or money can be located through the Post-Dispatch Want Ad Columns.

Anything of value may be sold through the Post-Dispatch For Sale Columns.

THIS SUMMER (thanks to faster transportation) ~~SOMEDAY~~, I'LL TAKE A REAL VACATION—IN SOUTHERN CALIFORNIA

"MY TWO-WEEKS IS NOW ENOUGH TO GIVE ME 12 DAYS ACTUALLY THERE"

OCEAN: famous beaches to play and bask on, swimming, surfing, deep-sea fishing, sailing protected channel waters to nearby south sea pleasure isles.

EXCITING night life amid celebrities of every kind at Hollywood night clubs, radio shows, previews, premieres . . . the new U. S. entertainment capital.

MOUNTAINS: peaks white with summer snow; giant trees and pine forests; lakes, streams, trails, canyons, lodges and spectacular mile-high concrete boulevards.
SIX VACATIONS IN ONE

"FOREIGN" scenes, customs, architecture in Pasadena, Santa Monica, Long Beach, Beverly Hills, Glendale, Pomona, 50 other charming, hospitable resort cities.

COOL nights and *rainless* days for all outdoor sports; interesting Los Angeles County industries, orange, olive and avocado groves, oil fields, palms, flowers.

EN ROUTE: An important part of this vacation is the interest and beauty, the wide variety of sights and scenes along the way, whatever route you take.
Shorter travel time by all methods of transportation has cut the time to Southern California so drastically that even a short vacation is ample. In 2 weeks, for example, which is 16 days counting the week-ends, you can have a choice of transportation and be actually here at least 12 days. The trip itself is part of your vacation. Costs here average 22.8% under those of 20 other leading U. S. resorts.
So, if you, too, have been putting off this vacation-of-a-lifetime till "some day," why not make it this summer? Start planning now.
FREE: Automatic Trip Planner
This 80-page Official Guide—widely acclaimed by travel experts—plans your trip for you from start to finish: what to do and see, how to get here, time required, itemized costs, plus nearly 200 photographs, maps, etc. . . . facts only this non-profit, community organization has. Coupon brings it FREE—send now.
When you arrive, our new Official Information Bureau at 505 West Sixth Street, Los Angeles, will give you expert help in getting maximum enjoyment from your stay. Be sure to take advantage of this FREE service.
The All-Year Club of SOUTHERN CALIFORNIA
Come for a glorious vacation. Advise anyone not to come seeking employment, lest he be disappointed; but for tourists, attractions are unlimited.
MAIL COUPON TODAY
All-Year Club of Southern California, Sec. 30-B, 629 So. Hill St., Los Angeles, Calif.
Send me free book with complete details (including costs) of a Southern California vacation. Also send free routing by ☐ auto, ☐ rail, ☐ plane, ☐ bus. Also send free booklets about counties checked: ☐ Los Angeles, ☐ Orange, ☐ Riverside, ☐ Santa Barbara, ☐ Inyo, ☐ San Diego, ☑ Ventura, ☐ San Bernardino, ☐ Kern, ☐ Imperial.
Name.....
Street.....
City..... (Please print)
State.....

THE VOYAGE OF THRILLS!

HOW WOULD YOU LIKE TO BE
- within 650 miles of North Pole?
- in the most northern town in the world?
- in the land of flowers, glaciers, volcanoes and hot springs?
- at the "jumping-off" point of Polar expeditions?
- in the old Viking capital?
- on the island of Ruins & Roses?

HOW WOULD YOU LIKE TO SEE
- the Sun at Midnight?
- the Palace with 516 rooms?
- the awesome expanse of the Polar Ice Barrier?
- a city with the most modern architecture in the world?
- fiords with waters as deep as the height of their towering cliffs?

HAPAG CRUISESHIP
RELIANCE
to the Northern Wonderlands and the Baltic
44 DAYS • $550 UP
JUNE 29 from NEW YORK
ICELAND • POLAR ICE BARRIER
SPITZBERGEN • NORTH CAPE
MIDNIGHT SUN • NORWAY FIORDS
SWEDEN • ESTONIA • FINLAND
RUSSIA • DANZIG • DENMARK
GERMANY
For Information and Bookings, Your Travel Agent, or
Hamburg-American Line
North German Lloyd
903 Locust Street
St. Louis
Phone: Central 8994

Post-Dispatch For Sale Ads are finding used car buyers.

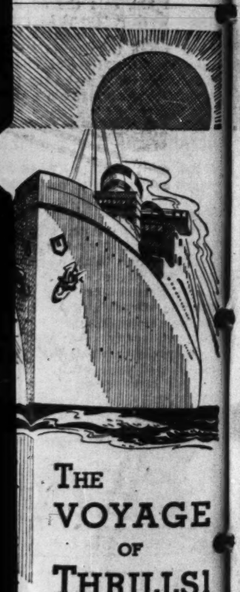
Steamship Tickets

Book now: Insure yourself a choice of space at no extra charge. American Express Travel Service provides deck plans, tour suggestions, itineraries and worldwide travel assistance.

AMERICAN EXPRESS
Locust St., St. Louis, Mo.
Phone CHestnut 6180

The Lucky ones go...
ANCHOR LINE
TO EUROPE
SCOTLAND AND IRELAND

...because rates are low... lucky because you start ...the top of the map, avoid ...retracing of steps. En route ...Continent, visit Ireland, or ...direct at Glasgow for the Empire ...Britain and Scotland. FREQUENT ...SAILINGS from New York and Boston ...Cobh, Dublin, Londonderry, Belfast ...Glasgow.
MINIMUM RATES: Cabin Class $155; ...Tourist Class $120.50; Third Class $91 ...slightly higher in summer season. ...Reduction for round trips.
...OUR OWN AUTHORIZED TRAVEL AGENT...
ANCHOR Line
Established 1852
Room 1201, Landreth Bldg., ...4th St., St. Louis, Mo. CH. 9155



THE VOYAGE OF THRILLS!
...WOULD ...LIKE TO BE
...in 650 miles of North Pole?
...the most northern town in ...world?
...the land of flowers, glaciers, ...canoes and hot springs?
...the "jumping-off" point of ...expeditions?
...the old Viking capital?
...the island of Ruins & Roses?
...WOULD ...LIKE TO SEE
...Sun at Midnight?
...Palace with 516 rooms?
...awesome expanse of the ...Ice Barrier?
...with the most modern ...lecture in the world?
...with waters as deep as ...height of their towering
HAPAG CRUISESHIP
LIANCE
...Northern Wonderlands ...and the Baltic
...DAYS • $550 UP
...29 from NEW YORK
... • POLAR ICE BARRIER
...GEN • NORTH CAPE
...T SUN • NORWAY FJORDS
... • ESTONIA • FINLAND
... • DANZIG • DENMARK
GERMANY
...nformation and Bookings. ...Your Travel Agent, or
...burg-American Line
German Lloyd
...903 Locust Street
St. Louis
...Phone: Central 8994
...spatch For Sal. Ads are ...ed car buyers.

You'll get $1,000.00 every year for life!

just for writing the winning sentence in Libby's Get-Acquainted Contest!



3,262 CASH PRIZES
AND GROCERY PURCHASE CERTIFICATES

■ LIFELONG SECURITY . . . the safety and independence everyone longs for . . . someone's going to win them just by completing an easy-to-write sentence! Think what it would mean to have a check for $1,000.00 coming to you this year and every other year of your life. College for the children; travel; an independent old age.

And this first prize of a yearly income for life is only one of *thousands* of awards in this Libby contest! Couldn't you have a lot of fun with $2,000.00 spot cash? That's the second prize. There are scores of *other* cash prizes, and hundreds and hundreds of grocery purchase certificates.

Get into this easy Libby contest now, today. Your chance of winning is mighty good with *over three thousand* prizes offered. Clip the entry blank below.

2ND PRIZE..... $2,000 IN A LUMP SUM
10 PRIZES.....$100 EACH
50 PRIZES.....$50 EACH
PURCHASE CERTIFICATES ON GROCERS
—*any store, any items*
100 PRIZES ... each for $25 WORTH
100 PRIZES . . each for $10 WORTH
1000 PRIZES . . each for $5 WORTH
2000 PRIZES . . each for $2 WORTH

The first prize of $1,000 a year for life is in the form of an income policy of the Aetna Life Insurance Company of Hartford, Conn. If the winner prefers, he or she may take $12,000 in a lump sum instead of the life income.

3,262 GOOD CASH PRIZES FOR DEALERS, TOO — because dealers will help contestants win.

ALL YOU DO IS COMPLETE THIS SENTENCE:

"My favorite Libby Food is Libby's ..... because ..... " (write 30 additional words or less)

READ THESE EASY RULES!

YOUR OWN WORDS. No fancy writing, nothing difficult. Just say what you would if you were talking to a friend.

LIKE THIS. You might write, for instance, that your favorite Libby Food is Libby's Peaches because the halves are so wonderfully uniform and their flavor is so gloriously rich and full and delicious. Or that you prefer Libby's Tomato Juice because it tastes exactly like the finest red-ripe salad tomatoes and is an excellent source of Vitamin C. Or, of Libby's Peas, you might say they're your favorite because they have a tenderness and flavor like that of peas picked fresh from the garden.

HURRY! Fill out an entry *now*. Send another next week, and the next. You can enter as many sentences as you want and of course each one increases your chances of winning. You can win! Just think of it—there are over 3,000 *prizes!*

1. Complete the sentence quoted above, using 30 words or less. Use the entry blank *or a plain sheet of paper*, writing only on one side. Only the one sentence will be considered in each entry.

2. With your entry send labels, or facsimiles thereof, from three *different* Libby's Foods. Make your selections from Libby's Brand Fruits, Vegetables, Tomato Juice, or Red Alaska Salmon. No other Libby labels are eligible.

3. Your entry must be original with you, in your own proper name and over your own signature with complete address *and the name and address of the dealer* from whom you bought the Libby Foods. He can help you win.

4. Mail your entry to Libby Contest Judges, Dept. S-3, Howard-Clark Bldg., Chicago, Ill. Enter as many sentences as you like, but each one must be submitted on a separate piece of paper with your signature, dealer's name, addresses (Rule 3) and 3 different Libby's labels (Rule 2).

5. All entries must be postmarked before midnight of July 9, 1938. Winners will be notified as soon as possible thereafter.

6. Entries will be judged and graded on sincerity, uniqueness, advertising value, and prizes will be awarded in the order of merit so determined. Penmanship and elaborate entries will not influence judges. Decisions of the judges must be accepted as final. In event of ties, duplicate prizes will be awarded. All entries and the right to use same become the property of Libby, McNeill & Libby.

7. This contest is limited to the United States. It is subject to all national, state and local laws and regulations. Employees of Libby, McNeill & Libby, employees of their advertising agencies, and members of their families, cannot compete.



LABELS MUST BE FROM ONLY LIBBY'S FRUITS, VEGETABLES, TOMATO JUICE, OR SALMON

Each entry must be accompanied by labels (or facsimiles) from three *different* Libby's Foods. Why not all of one kind? Frankly, because we want you to get acquainted with Libby products. That's the reason for this contest—so you'll do some sampling right now. Of course, that doesn't mean buying anything extra. You'd be serving vegetables and fruits and tomato juice anyway. Just get *Libby's*. Here are some of the most popular Libby products:

TOMATO JUICE • PEACHES • PEAS • FRUIT COCKTAIL • APRICOTS • PEARS • ASPARAGUS • KADOTA FIGS • FRUITS FOR SALAD • BERRIES • DE LUXE PLUMS • GRAPEFRUIT • LIMA AND STRINGLESS BEANS • SAUERKRAUT • BEETS • CARROTS • CORN • MIXED VEGETABLES • PUMPKIN • SPINACH • TOMATOES • RED ALASKA SALMON

We'd especially like to have you try these:

Libby's Tomato Juice. It's made the exclusive *gentle press* way, famous for incomparable flavor. And *Libby's* is an *excellent* source of Vitamin C.

Libby's Peaches. The cream of the California crop, ripely delicious. In every can, the halves are *superbly matched* for size and shape and color.

Libby's Peas. They're *quick-canned!* Often they go from gardens to kitchen in less than an hour. That means extra tenderness and flavor; full nutritional value.

ENTRY BLANK *Fill it out today!*

Libby Contest Judges, Dept. S-3, Howard-Clark Bldg., Chicago, Ill.
"My favorite Libby Food is Libby's _____
because _____
_____
_____"
(*Complete this sentence in 30 words or less. With your entry, send labels, or facsimiles, from 3 different Libby's brand Fruits, Vegetables, Tomato Juice, or Salmon*)
My signature _____
My street address _____
City _____ State _____
My dealer's name is _____
His street address _____

This Entry Blank is Subject to the Rules Printed Above



Katz MONDAY SALE 7th and LOCUST HODIAMONT & EASTON

VALUABLE COUPON

FREE! HALF-OUNCE BOTTLE SECRET de JEUVELK PERFUME With Purchase of 3 BARS CAMAY SOAP AT 14c

Limit 2 Deals. No Mail Orders. You must have Coupon.

For Young or Old DIMPLE SUCKERS In Assorted Flavors 24 for 6c

Limit 24. Bring Coupon.

35c POND'S CREAMS 18c Limit One

GRANDPA'S TAR SOAP 6 BARS FOR 5c Limit 12 Bars

LADY ESTHER Face Powder, 55c — CUT TO 22c

ALCOHOL Rubbing, Full Pint — CUT TO 4c

BROMO-Seltzer, 60c — CUT TO 31c

ANACIN Tablets, 25c — CUT TO 11c

BAYER Aspirin Tablets, 100s 75c — CUT TO 38c

VITALIS Hair Tonic, 50c — CUT TO 29c

TUMS For Indigestion and Sour Stomach, 10c — CUT TO 4c

DEXTRI-Maltose Baby Food, 75c — CUT TO 47c

PHILLIPS' Milk of Magnesia, 50c — CUT TO 24c

JOHNSON'S GLOCOAT FREE, 39c Can With Purchase of Pint — Both for 47c

MUM Deodorant, 35c size — CUT TO 17c

SHINOLA Shoe Polish, 10c — CUT TO 5c

NATURE'S Remedy Tablets, 25c — CUT TO 11c

ASTRINGOSOL All-Purpose Antiseptic, 20c Size — CUT TO 9c

HINKLE Laxative Pills, 20c — CUT TO 5c

FITCH'S Shaving Cream, 25c — CUT TO 10c

GRIFFIN Shoe Whitener, 25c — CUT TO 14c

Rights Reserved to Limit Quantities on All Advertised Items

VALUABLE COUPON

14-Karat Gold-Plated Point Guaranteed Leak-Proof! FOUNTAIN PEN IN ASSORTED COLORS Katz Special Cut To 15c

Limit 2. Bring Coupon.

VALUABLE COUPON

Housewives! ENAMELED Sink Strainers Family Size . . . Easy to Keep Clean Usual Value 15c With this Katz Coupon only. 8c

Limit 2 to Customer. Bring Coupon to Electric Dept.

GIRL KITE-FLYER BEATS 6 BOYS IN 'DOG FIGHT'

40 Entries in Contest Sponsored by Y. M. C. A. and West Side Kiwanis Club.

A kite flown by 14-year-old Jane Ehrhardt, one of three girls who participated in a contest in the parking lot at the rear of Municipal Theater in Forest Park yesterday, was the victor in a "dog fight" in which the kites of six boys were grounded.

Forty entrants in the contest, which was sponsored by the Y. M. C. A. and the West Side Kiwanis Club, displayed the flying qualities of their creations in a high, gusty wind. Several elaborate entries were blown into trees, and others were damaged when hurled to the ground by sudden gusts.

A huge box kite, seven feet wide and almost nine feet long, was the first downed in the "dog fight." However, in previous events it had firsts in two classes and the grand prize of the contest for its maker, Bill Ashby, 15 years old, 5223A Ashland avenue.

The girl's strategy in the battle of crossing strings was largely one of watchful waiting. After five kites had been downed, Miss Ehrhardt tangled kite strings with Frank Hotze, 13, of 760 East Big Bend road. The boy's string snapped, and his kite plunged into a tree.

Hotze and his brothers, Earl, 10, and Edward, 8, were the dominant entrants in all classes, although they were crowded out by Ashby's big cloth-covered kite in the competition for the grand prize. They are the sons of Harry Hotze, leader of a Cub Scout group and a kite enthusiast.

One of Frank Hotze's kites was first in the class for small entries, and third was won by Earl. The smallest kite in the class, two inches high, was entered by Howard Schiff, 4432 Washington boulevard, and won second place.

Charles Heth, 5553 Vernon avenue, made a kite on the grounds and had it in the air in 11 minutes in the "make-and-fly" class. Second and third places went to Edward and Frank Hotze. Frank's dragon kite, made up of a series of seven small green and red kites, was first in the competition for "odd and beautiful" entries. Edward and Earl placed second and third.

Earl Hotze also placed second in the box kite class, which was won by Ashby in a spectacular exhibition of maneuvering to keep the big box afloat. The kite tugged and fought like a hooked tarpon, forcing the boy to a mad pace of reeling and paying out his line. For a reel he used a short stick, turning it end over end to wind in the line.

Sears Select Shrubbery Values



ROSE BUSHES 7c Each

Red, Yellow and Pink 3 to a Package

Another Special Group of ROSE BUSHES 5 for 55c

With 2 Peony Roots and 2 Bridal Wreaths

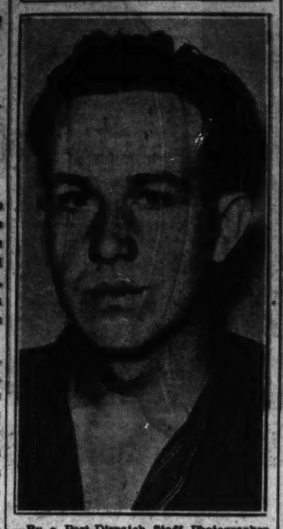
Assortment Consists of:
- Radiance (pink)
- E. P. Thom (orange)
- Edith Cavell (red)
- Claudius Pernet (yellow)
- Hoosier Beauty (red)

SEARS ROEBUCK AND CO.

Kingshighway and Easton Grand Blvd. Near Gravois

Use RED DEVIL ROACH POWDER NON-POISONOUS HARMLESS TO PETS

Exonerated



—By a Post-Dispatch Staff Photographer. JAMES LOFTON.

TARGET SHOOTER WHO KILLED BOY FREED

Accident Verdict Is Returned in Death of Eugene J. Kroeck, 14.

James Lofton, 13 years old, who fired a .22-caliber bullet which killed 14-year-old Eugene J. Kroeck Friday, was exonerated yesterday by a Coroner's jury which returned a verdict of accident.

Eugene, one of the nine children of Mr. and Mrs. Carl Kroeck, 9914 Meadow avenue, Lemay, had remained away from Hancock Junior High School and was fishing with his brother, Richard, 13, from the limb of a tree overhanging the Mississippi River at the foot of Ripa avenue when the bullet struck him in the head.

Lofton, who resides at 9915 Lark avenue, took the witness stand at the inquest conducted by Coroner John O'Connell of St. Louis County at the Fendler undertaking establishment, 744 Lemay Ferry road. He testified that after shooting several times at tin cans he saw a blackbird fly into the tree, fired at it from a distance of about 500 feet and saw the bird fly away. He said he was not aware that the boy, who wore a black cap, was in the tree.

Richard Kroeck testified he and Eugene had shouted warnings when they had heard shots fired in the thickly wooded section about them. When Eugene fell from the limb on being struck, Richard jumped into the shallow water and pulled him ashore.

He explained their absence from school by saying they had arrived five minutes late and decided not to report because of a rule that required them to remain after afternoon dismissal for 15 minutes for each minute they were tardy.

LAST CIVIL WAR VETERAN IN COLLINSVILLE DIES

W. N. Stibbens, 94, was in Army Under Sherman on March to Sea.

William N. Stibbens, 94 years old, the last Civil War veteran in Collinsville, died today of infirmities of age at the home of his son, John, with whom he had lived.

Born at Salem, Ind., he enlisted in 1861 in the Union army at the age of 16 with his father, and served during the war. Among the major actions in which he was engaged was the siege of Vicksburg, the Wilderness campaign under Gen. Grant, Gen. Sherman's march to the sea, and part of the campaign in Missouri. After the war he lived for a time at Richmond, Mo., and later was an Illinois coal miner. He had lived at Collinsville for 20 years.

Funeral services will be held at 2 p. m. Tuesday from First Baptist Church, Collinsville, with burial in St. John's Cemetery. Besides his son, three grandchildren survive.

MEMORIAL SERVICE AT STATUE OF THOMAS JEFFERSON TODAY

Wreath Will Be Placed by Mayor Dickmann and Senator Clark Will Speak.

A wreath will be placed on the statue of Thomas Jefferson, at Jefferson Memorial in Forest Park, as part of a program which will begin there at 2:30 o'clock this afternoon.

United States Senator Bennett Champ Clark will speak on the life of Jefferson, after the placing of the wreath by Mayor Bernard F. Dickmann. Others taking part in the program will be Frank K. Harris, the Rev. Mark K. Carroll, John B. Sullivan, Louis Wingert, Robert E. Hannegan, Walter F. Jones and the Rev. Dr. Walter M. Langtry.

Mrs. N. J. Schmelig will lead in group singing of patriotic songs. Boy Scouts Guard of Honor Troop 98 of St. Roch's Catholic Church, headed by Dr. Forest H. Staley, scoutmaster, will have part in the ceremony at the statue.

Golden Wedding Celebration.

Mr. and Mrs. Charles Siefert, 2208 South Twelfth boulevard, celebrated their golden wedding at a reception last evening at Herman's Rathskeller, 4110 Gravois avenue. About 65 relatives and friends attended. The Sieferts, who were born and married in St. Louis, have four children.

LIVESTOCK MEN CONDEMN C C C'S USE OF FOREIGN MEAT

Urge Government to Buy Domestic Product; Consumption Low in 1937.

CHICAGO, April 16.—Members of the Chicago Livestock Exchange sent a resolution to President Roosevelt today condemning the practice of buying foreign meats for use in the Civilian Conservation Corps camps and other Government agencies, and urging purchase of domestic meats.

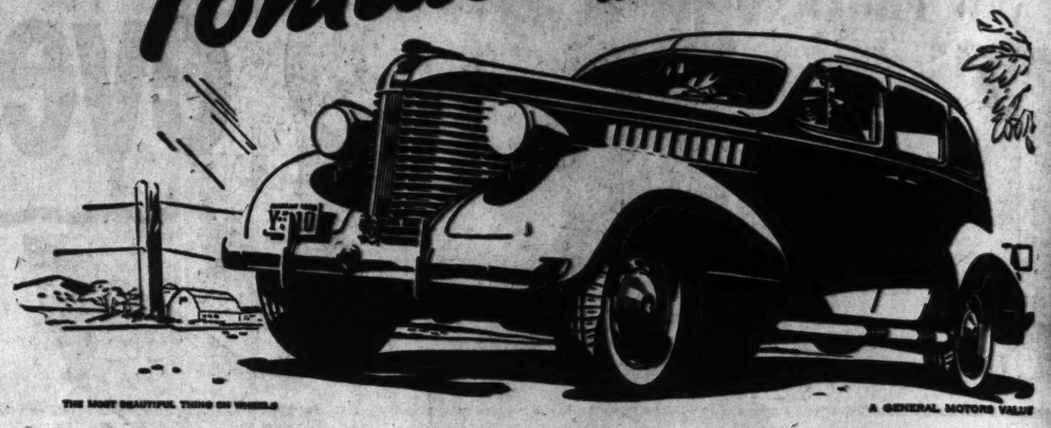
Charles R. Rice, president, said, "The United States meat consumption per capita during 1937 was one of the lowest on record. This very adversely affected the income and therefore the prosperity of the American farmer, feeder and stock producer. The objective of increasing as quickly and as much as possible the market for meat will necessarily reflect itself in added prosperity for the livestock industry."

FREE LECTURE ON CHRISTIAN SCIENCE
By JUDGE FREDERICK C. HILL, C. S. B.
of Los Angeles, California
Member of the Board of Lectureship of The Mother Church, The First Church of Christ, Scientist, in Boston, Massachusetts.
In EIGHTH CHURCH OF CHRIST, SCIENTIST
Skinker Road and Wydown Blvd.
SUNDAY AFTERNOON, APRIL 17, 1938, AT 4:00 O'CLOCK
Amplifiers will provide enlarged seating capacity.

Before you start househunting, consult the large lists of rental properties advertised in the Post-Dispatch want pages daily and Sunday.

If you're looking for the low down on the best low-priced car to buy

Pontiac's the Answer!



THE MOST BEAUTIFUL THING ON WHEELS — A GENERAL MOTORS VALUE



ONLY LOW-PRICED CAR WITH SAFETY SHIFT $10

IF YOU'VE EVER RACED through the gears with Safety Shift*: : : touched into action that whispering giant of an engine : : : and felt the roughest roads become level as a ballroom floor—you know that Pontiac is one of the world's great cars. You may not know that it is one of the lowest-priced cars as well! That's the low down. What do you think—isn't Pontiac's new six, the low-priced car to buy?

NEW LOW-PRICED PONTIAC SIX AMERICA'S FINEST LOW-PRICED CAR

BRAHM-MITCHELLETTE MOTOR CO., 3537 S. Kingshighway.
CHRIST CHRISTEN PONTIAC CO., 5831 Easton, Wellston
DEXTER MOTOR CO., 6336 S. Grand
DINSMORE PONTIAC CO., 2207 Big Bend, Maplewood
DOWNTOWN PONTIAC CO., 3333 Washington Blvd.
FREUND PONTIAC CO., 5225 Delmar Blvd.
NORTH SIDE PONTIAC CO., 4231 N. Grand Blvd.
DES PERES MOTORS, Ballas and Manchester, Des Peres, Mo.
SCHOTT'S GARAGE, Glencoe — Pox Creek, Mo.
RITZ-OGILE PONTIAC CO., 1210-12 State St., E. St. Louis, Ill.
HAMMOND PONTIAC CO., 2017 Grand Av., Granite City, Ill.
ALTON AUTOMOBILE CO., 100 W. 4th St., Alton, Ill.
CHAS. E. MEYER MOTOR CO., Cor. "B" and High, Belleville, Ill.
REUSS MOTOR SERVICE, N. Main St., Mariana, Ill.
WITT-TUCKER PONTIAC CO., 319 W. Main St., Collinsville, Ill.
CENTRAL SERVICE STATION, Main and Oak, Columbia, Ill.
BURST PONTIAC CO., 401 North Main, Edwardsville, Ill.
MYLER'S AUTO SUPPLY, 207 S. Mills, Festus, Mo.
HIGHLAND MOTOR CO., 600 Broadway, Highland, Ill.
TRAVIS SERVICE CO., 910 Clay St., St. Charles, Mo.
MOSKOP'S GARAGE, E. Main St., Valmeyer, Ill.
BIELFELD GARAGE, Prairie du Rocher, Ill.
JONES MOTOR CO., Ferguson Av., Wood-river, Ill.

A Bull's Eye Hit!

ELECTRIC REFRIGERATORS VALUES TO $198

UP TO 7-FT. SIZE

★ FRIGIDAIRE ★ KELVINATOR ★ NORGE ★ SPARTON ★ GENERAL ELECTRIC ★ CROSLEY

UP TO 7-FT. SIZE



VALUES TO $198 $89

This is the sort of opportunity that occurs so seldom it is like finding money in the street! Floor samples and demonstrators of the world's stars in refrigeration at an unbelievable low price.

DON'T WAIT! If you are planning on an Electric Refrigerator BUY IN THIS GREAT SALE. Never have such values been offered. Never have you had a chance to buy so much for so little.

Like Finding a Bag of Gold!

Almost Like Giving them Away!

None Sold to Dealers

WHILE THEY LAST!

DEMONSTRATORS & FLOOR SAMPLES

TERMS TO SUIT YOUR CONVENIENCE

FRANKLIN FURNITURE CO. 11TH & FRANKLIN

One Day! Monday!

A THRILLING OPPORTUNITY TO SAVE ON SPRING AND EARLY SUMMER NEEDS FOR THE FAMILY AND THE HOME!

ECONOMY DAY!

NO MAIL OR PHONE ORDERS ACCEPTED

FAMOUS-BARR CO.'S BASEMENT ECONOMY STORE

NEW FROCKS



Smart Spring Street Models

$3.95 and $5 Values

$3.69

Jacket and bolero models, cape and coat frocks . . . redingotes! Novelty rayon crepes, rayon Bembergs and triple sheers! Navy, rose, powder, aqua, copper, beige and sand! 14 to 20, 38 to 44.

"Fashion Way"—Basement Economy Store

SUITS or COATS



300 Garments for Monday

Very Special Value! Each

$8.39

Jigger and man-tailored Suits in popular shades, sizes 12 to 20; just 100! Casual, fitted, Chesterfield, topper and swagger Coats in smart new colors . . . sizes 12 to 44 in the group; just 200!

"Fashion Way"—Basement Economy Store

SMART HATS



Spring, Early Summer Styles

$1.64 to $1.88 Values!

$1.24

Variety of brims, sailors and off-the-face models. Of sewn pedaline and pedaline body. Host of popular colors featuring black and navy. Smartly trimmed. Large and small head sizes!

Basement Economy Store

$1.19 FROCKS



For Women and Misses

Just 600 for Economy Day

79c

Pastel Frocks of cool, crinkly cotton crepe for Spring and Summer wear . . . they wash so easily! And they need no ironing! Cleverly tailored, self trimmed styles. Sizes 14 to 44.

Basement Economy Store

LARGE COATS



In the Little Shop for Larger Women

Special! Monday Only!

$8.39

Slenderizing styles the larger woman will appreciate! Youthful swaggers, new Spring fabrics and colors . . . gray, beige, navy and black! Sizes 41 to 51 and 44 to 52 in group.

"Fashion Way's" Little Shop for Larger Women—Basement Economy Store

MEN'S SUITS



And Spring Topcoats

Amazingly Low Priced Monday

$12 Ea.

SUITS: all-wool worsted, worsted and rayon mixtures, cassimeres; plain and sports back, single or double breasted. TOPCOATS: raglan shoulders, Balmacaans; full or half belts.

$2.50 Plus Sales Tax Holds Any Garment in Will Call for Future Delivery. Slight Alteration Charge.

Basement Economy Store

Larger Size Spring Dresses — $2.99
Beautiful prints, smart dots! Sizes 44 to 52!
"Fashion Way"—Basement Economy Store

Formal and Party Dresses — $2.00
Originally $7.98 to $10.95! For women, 12 to 18.
"Fashion Way"—Basement Economy Store

Lovely "Hollywood" Dresses — $1.58
Pastel shades in prints and navy grounds. 12 to 44.
"Fashion Way"—Basement Economy Store

Women's $1 Spring Millinery — 79c
Brims, off-the-facers, close-fitting, newly styled!
Basement Economy Store

Women's $1.50 to $2 Shoes — 99c
Kid or gabardine novelty Shoes for Spring; 3½-9.
Basement Economy Store

Women's $2.98 Arch Footwear, $2.39
"Way-O-Pedic" ties, pumps, straps; gabardine, kid.
Basement Economy Store

Men's Sports or Dress Oxfords, $2.19
Seconds of $3 to $4 grades! Black, brown, 2-tones.
Basement Economy Store

Men's White Sports Oxfords — $2.19
Seconds; $3.50 grade! Ruffies with gum crepe soles.
Basement Economy Store

Infants' $1.29 to $1.69 Shoes — 69c
Oxfords, straps and shoes. Broken sizes, 2 to 8.
Basement Economy Store

Girls' $1.49 Sports Suits — $1
3-piece! Pastel shade pique shorts, skirts, shirts.
"Fashion Way"—Basement Economy Store

Girls' 59c Pique Dresses — 39c
White with navy collars; also printed lawns.
"Fashion Way"—Basement Economy Store

Girls' Rayon Crepe Frocks — $2.33
$2.95 value! Printed and plain! Also rayon taffetas.
"Fashion Way"—Basement Economy Store

Men's Fancy Socks — 2 Prs. 25c
Seconds of 19c to 25c grades! Sizes 10 to 12.
Basement Economy Store

Children's Spring Anklets — 2 Prs. 25c
Seconds of 17c to 21c grades! Turn-over cuff tops.
Basement Economy Store

Women's Sample Gowns — 34c
45c-88c grades! Hand-embroidered or appliqued.
Basement Economy Store

Women's Broadcloth Uniforms — 87c
$1.29 value! "Fruit-of-the-Looms," 14 to 46.
Basement Economy Store

Misses' $1.00 Coat Frocks — 82c
80-sq. printed percales, puff sleeves. 14 to 40.
Basement Economy Store

Women's Cotton Crepe Kimonos, $1.68
$1.98 to $2.29 values! In regular and extra sizes.
Basement Economy Store

Vests, Bloomers, Step-Ins, Panties, 19c
Rayons for women; seconds of 29c to 35c grades!
Basement Economy Store

Women's Cotton Union Suits — 35c
Irregulars of 55c grade! Lightweights, ribbed.
Basement Economy Store

Men's Lightweight Union Suits — 55c
Irregulars of 88c to $1 grades! Ankle, knee lengths.
Basement Economy Store

Women's 35c Rayon Hosiery — 25c
Fine-gauge rayon, some with lisle reinforcements!
Basement Economy Store

Men's Seamless Silk Socks — 19c
Pure thread silk with lisle tops, feet. 10 to 12.
Basement Economy Store

Women's Lovely Rayon Gowns — 55c
Irregulars of 79c to 88c grades. 15, 16 and 17.
Basement Economy Store

Men's Rayon Shirts or Shorts — 35c
Irregulars of 50c to 59c grades! Wanted sizes.
Basement Economy Store

Boys' Full Cut Shirts or Shorts — 21c
Broadcloth Shorts, fine-combed cotton Shirts!
Basement Economy Store

$1.69 and $1.94 Sample Blouses — 94c
Women's prints, linens, organdies, rayon acetates.
Basement Economy Store

$1 and $1.39 Spring Sweaters — 77c
Women's wool zephyrs and cotton chenille knits!
Basement Economy Store

Women's $1.94 Stud Blouses — $1.68
With lovely spring studs! Sizes 34 to 40.
Basement Economy Store

Women's $1.94 Flannel Skirts — $1.72
Pastel all-wool flannels. Flared or pleated styles.
Basement Economy Store

Women's 98c Print Rayon Gowns, 68c
Rosebud rayon crepe nighties, sizes 16 and 17.
Basement Economy Store

Women's $1.19 Built-Up Slips — 74c
100 denier rayon taffeta in tearose. 34 to 44.
Basement Economy Store

Women's Gowns or Pajamas, each, 68c
Floral batiste, tailored or ruffled. Sizes 16, 17!
Basement Economy Store

Women's $1.19 Print Housecoats, 77c
Puff sleeves, contrasting sashes! Sizes 14 to 20.
Basement Economy Store

Gloria or Oilsilk Umbrellas — $1.19
16-rib printed styles of $1.69 value! Gilt frames.
Basement Economy Store

Women's HOSE



Irregulars of 79c Grade!

52c

Chiffon weight of pure thread silk with lisle or rayon reinforcements at vital points. Popular shades for Spring. Sizes 8½ to 10½.

Basement Economy Store

SPRING BAGS



Seconds of $1.00 Grade

49c

Simulated calf and gleaming simulated patents. Fitted with coin purse and mirror! Red, green, navy and black included in the group!

Basement Economy Store

BOLERO SUITS



$2.99 and $3.99 Values!

$2.33

Just 200 of these for misses! Bolero and skirt Suits of flannel and Shetland wools. Pastels and navy, sizes 14 to 20; for Spring!

Basement Economy Store

Women's Shoes



Originally $3.00 to $4.00

$1.79

Arch and novelty Footwear in black, blue, gray or brown. Kid, gabardine, calf or patent leather. Sizes 3 to 9, AAA-D.

Basement Economy Store

Dresses or Suits



For Tots, 1 to 6

84c

Frocks in crisp sheers, prints or solid colors. Little boys' broadcloth Suits, button-on and belted! Sizes 1 to 6; for Spring wear.

Basement Economy Store

MEN'S HATS



$3 to $3.50 Samples!

$1.95

Variety of wanted Spring shades and styles! Raw and bound edges . . . in medium and light weights. Featured Monday only!

Basement Economy Store

Women's Linen 'Kerchiefs, each, 11c
18c value! Handmade; 4-corner hand-applique.
Basement Economy Store

Women's Sturdy Sample Luggage, $5
$7.95 to $9.95 grades! Leather Gladstones, others.
Basement Economy Store

Women's Wood Bead Handbags, 89c
Plain whites, Mexican multicolors; many styles.
Basement Economy Store

New Novelty Bengaline Gloves — 37c
Women's slip-ons; Indo clay, navy, beige, whites.
Basement Economy Store

Sample "Venus" Foundations — $1.33
$2.00 to $2.95 grades! Sample sizes in group!
Basement Economy Store

Lastex Girdles or Panties — 69c
$1.00 value! Average lengths, medium and large.
Basement Economy Store

$2.50 Rengo Belt Foundations — $1.79
Wide inner belts, swami busts; very well stayed.
Basement Economy Store

"H&W" Foundation Garments — $2.49
$3.50 value! Peach fancy and plain batiste styles.
Basement Economy Store

$15.25 List Midget Radios — $6.88
Five-tube, AC-DC Sets . . . with built-in aerials.
Basement Economy Balcony

Tots' Clever New Sun Suits — 39c
Tailored or ruffled; for girls or boys! 1 to 6.
Basement Economy Store

98c Sweater and Beret Sets — 74c
Toddlers' slip-on Sweaters with matching berets.
Basement Economy Store

40x60-In. $1.98 Crib Blankets — $1.19
Silk satin bound edges. Solid or nursery designs.
Basement Economy Store

Little Boys' Spring Coveralls — 55c
Short-sleeve, button-front styles; 4 to 7.
Basement Economy Store

Girls' Rayon Crepe Slips — 69c
Adjustable-length Slips with built-up shoulders!
Basement Economy Store

Men's Gray Covert Trousers — 99c
Sanforized-shrunk, serged seams. Sizes 29 to 50.
Basement Economy Store

Men's Otis Pincheck Trousers — $1.09
Sanforized-shrunk Blue Otis Pinchecks. 29 to 50.
Basement Economy Store

Men's $4.85 Suiting Trousers — $3.99
Wide selection of Spring shades! Sizes 29 to 46.
Basement Economy Store

Young Men's Sport Slacks — $3.49
Pleated fronts, some with matching belts. 29 to 36.
Basement Economy Store

Men's Cottonade Work Trousers, $1.19
Serged seams, reinforced crotch! Sizes 29 to 50.
Basement Economy Store

Men's $1 and $1.35 Shirts — 68c
Patterns and solids, non-wilt collars. 14 to 17.
Basement Economy Store

Men's Tennis Style Shirts — 35c
Irregulars of 50c to 75c grades! Short sleeves.
Basement Economy Store

Men's Fully Cut Nightshirts — 66c
Irregulars of $1, $1.29 and $1.49 grades! 15 to 20.
Basement Economy Store

Men's $1 and $1.39 Pajamas — 79c
Coat, middy and collarette styles. Sizes A to D.
Basement Economy Store

Men's Chambray Work Shirts — 50c
Blue Chambray with two pockets. Sizes 14½ to 17.
Basement Economy Store

$1.98 to $2.95 Summer Robes — $1.44
For men! Woven madrases, piques, seersuckers!
Basement Economy Store

Men's Sample Spring Sweaters, $1.49
$1.98 to $2.95 grades! Plain colors and fancies!
Basement Economy Store

Boys' 79c to $1 Shirts — 50c
Regular and sports collars. Sizes 8 to 14½.
Basement Economy Store

Boys' Colorfast Wash Suits — 77c
$1.19 to $1.95 values! Wide variety, sizes 3 to 12!
Basement Economy Store

Boys' Spring Polo Shirts — 39c
Irregulars of 69c grade! Celanese rayon and cotton.*
*Reg. U. S. Pat. Off.
Basement Economy Store

Boys' $1.95 Wash Slacks — $1.00
Fully cut woven fabrics . . . sizes 10 to 20.
Basement Economy Store

Boys' $1.29 Wash Shorts — 69c
Elastic or full belts. Smart woven fabrics.
Basement Economy Store

Boys' $1.49 Wash Knickers — 88c
Colorfast woven fabrics, pleated fronts. 7 to 16.
Basement Economy Store

69c Print Rayon Crepes, Yd. — 38c
"Crown Tested"! 39 inches wide, all washable!
Basement Economy Balcony

$1.69 to $2.59 Woolens, Yd. — $1
54-in. fabrics in new weaves and colors for Spring.
Basement Economy Balcony

Celanese* Rayon Satin, Yd. — 44c
39 inches wide, 79c value! Tearose and white!
*Reg. U. S. Pat. Off.
Basement Economy Balcony

Girls' Frocks



Sports Style $1.19 Value

92c

Sleeveless Sports Frocks of cotton Shantung and pique in solid and printed patterns. Light colors for Summer. Sizes 7 to 14, fully cut. "Fashion Way"—

Basement Economy Store

Women's Slips



$1.00 and $1.29 Values

76c

Rayon crepes, tailored or lacy! With deep, shado-proof panels to wear under sheer frocks! Tearose and white, sizes 34 to 44.

Basement Economy Store

"PREP" SUITS



Made to Sell for $12.50 and $15.00

$5 Extra Trousers, $2.50

Specially Purchased

Boys' "Prep" Suits, single or double breasted; new Spring fabrics and shades. Sizes 15 to 22. Slight alteration charge.

Basement Economy Store

Kiddies' Shoes



Seconds and Samples

$1.49

$2.45 to $2.98 grades! Whites, brown and white, brown, black or patent leather. Straps, pumps or oxfords. Broken sizes.

Basement Economy Store

Men's Pullovers



Terry Cloths, 69c Value

39c

1200 of these! Crew necks, long sleeves, raglan shoulders. In white and plain colors! Small, medium and large sizes.

Basement Economy Store

"Plaid" PAINT



Popular "Ready Mixed"

$1.45 Gal.

For effective inside and outside use! High gloss finish, easily applied! In beautiful colors and white. Quick-drying quality.

Basement Economy Balcony

Spun Rayon in Linen Weave, Yd. — 25c
49c value! 39 inches wide, washable quality!
Basement Economy Balcony

Silk or Silk and Rayon Acetate, Yd. 52c
79c value! Prints on light and dark grounds, 39-in.
Basement Economy Balcony

89c to 98c Rayon Remnants, Yd. — 34c
Printed or plain in 2 to 4½ yard lengths. 39-in.
Basement Economy Balcony

"Angel" Rayon Lingerie Crepe, Yd. 28c
59c value! 39 inches wide. In pastel shades.
Basement Economy Balcony

Pure Dye Silk Chiffon Prints, Yd. — 64c
89c to $1.19 values! 40 inches wide; in wide array.
Basement Economy Balcony

$3.50 All Linen Tablecloths — $3.99
Fully bleached 70x108-inch size, woven designs!
Basement Economy Balcony

New 25c Value Percales — 4 Yds. 55c
80-sq. quality, 36-inch width. 1938 patterns!
Basement Economy Balcony

54x99 or 63x90 In. Bed Sheets — 59c
Seconds of 89c grade! Fully bleached, high count!
Basement Economy Balcony

25c Printed Lawn Remnants, Yd. — 11c
38 inches wide! Sheer quality; 2 to 5 yard lengths.
Basement Economy Balcony

"Skid No More" and Varnogloss, $1.19
39c "Skid-No-More" with quart $1.19 Varnogloss!
Basement Economy Store

$3.95 9x12-Ft. Felt-Base Rugs — $2.89
For kitchen, dining, sun or bedrooms; variety!
Basement Economy Store

39c Floorcovering, Sq. Yd. — 22c
Felt-base Floorcovering in several new patterns!
Basement Economy Store

24x48-Inch 34c Rugs — 2 for 49c
"Hit-&-Miss" Rag Rugs with borders, fringed ends.
Basement Economy Store

27x27-In. Carpet Pieces — 69c
98c to $1.19 grades! Figured and plain patterns.
Basement Economy Store

9c to 12c Wall Papers, Roll — 6c
Sunfast Papers; with borders to match at 3c yard.
Basement Economy Balcony

15c to 18c Wall Papers, Roll — 9c
Florals, chintz, 30-in. craftex, others! Waterproof.
Basement Economy Balcony

19c to 24c Wall Papers, Roll — 12c
Many printed on heavy embossed stock! All rooms.
Basement Economy Balcony

Wall Paper Tool Kits, Complete, $1.19
Seam roller, wall scraper, casing knife, 2 brushes.
Basement Economy Balcony

$1.19 4-Hour Enamel, Qt. — 95c
High gloss, washable finish; 16 colors and white.
Basement Economy Balcony

Large $1.19 Slip-On Mops — 79c
Washable, wedge-shaped Mops, adjustable frame.
Basement Economy Balcony

$1.25 White Shellac — ½ Gal. 89c
Clear white 4-lb. cut Shellac for general use!
Basement Economy Balcony

$1.19 Firescreen Tables — 94c
With pictures in several subjects. Strongly built.
Basement Economy Balcony

$10.95 Sturdy Gumwood Chests, $7.95
In walnut finish. With four convenient drawers!
Basement Economy Balcony

Beautiful 98c Mirrors — 83c
Gilt frame Mirrors, 14x23-inch size over all.
Basement Economy Balcony

89c Value Oil Reproductions — 54c
Gilt framed, 16x20-inch size. Several subjects.
Basement Economy Balcony

79c Holland Window Shades, each, 69c
36 inches wide, 7 feet long. On spring rollers!
Basement Economy Balcony

Highly Glazed Chintz, Yd. — 27c
Seconds of 39c grade! In lovely floral patterns.
Basement Economy Balcony

59c "Rajah" Terry Cloth, Yd. — 39c
Reversible Terry Cloth, 36-in. width. Gay florals!
Basement Economy Balcony

Crisp $1.19 Ruffled Curtains, Pr. 88c
41 inches wide each side, 2¼ yards in length.
Basement Economy Balcony

$1.29 Glass Boudoir Lamps — 98c
Stick or bowl styles with paper parchment shades.
Basement Economy Balcony

MAN HELD FOR LEVINE EXTORTION ATTEMPT

Pleads Not Guilty, Says Two Others "Engineered Me Into This Thing."

By the Associated Press.

SALT LAKE CITY, April 16. — Secondo Frank Conti, charged with attempting to extort $25,000 from the family of Peter David Levine, 12 years old, missing New Rochelle, N. Y., boy, pleaded not guilty today when arraigned before a United States Commissioner.

Conti, 48, told Commissioner Edward D. Dunn he had read the complaint and wished to plead "not guilty, as this complaint puts it all on me." Enroute to the commissioner's office, Conti said he was "engineered into this thing by two other fellows."

"I don't know the men except by the names of Chuck and Jack," said Conti, a waiter who was employed here in a fashionable restaurant. "They called me from the East and claimed they knew all about it (the kidnaping). I only did what they asked me to do. I met them in Denver."

Bond was set at $5000, which Conti was unable to furnish. His hearing was set for next Wednesday.

Conti was arrested in the business district here Friday afternoon, but announcement of his arrest was not made until today. Federal agents said he had no actual connection with the kidnaping of the Levine boy, who disappeared Feb. 24 at New Rochelle.

Conti was accused of sending a letter to a prominent Denver, Colo., clergyman asking for $25,000. The letter was mailed in Denver. In a second letter sent by airmail to the Rev. Francis H. H. Coffin, at Larchmont, N. Y., the first letter was mentioned and $10,000 was demanded in order to effect the boy's release before Easter, Federal agents said. This sum was to be sent by telegram to a person in Salt Lake City, whose name was not disclosed, with the balance to be paid when the boy returned home.

Launching of New Light Cruiser St. Louis



GENERAL view of the ceremonies at the shipyard at Newport News, Va., Friday. Miss Nancy Lee Morrill, Veiled Prophet Queen, christened the $12,000,000 fighting ship, fourth of its name in navy history.

INCANDESCENT
Elec. Supply Co.
1121-1123 LOCUST ST.



Length 36-In. Width 17 In. Choice of Ceiling or Drop Style. FINISHED IN ROMAN GOLD WITH ENAMEL OF COLOR. METAL PARTS MADE OF BRASS
$3.00 5-Lt. Living or Dining Room Fixtures Wired Special
$1.95
$2 White Enamel Bracket or Ceiling Light Wired Complete With Shade, Special, 55c with pull switch, 65c
2-Light, same as above, $1.75
1-Light Wall Bracket — 90c



$2.50 New Day-Lite Crystal Bottom Lighting unit. For kitchens, sunrooms, taverns or stores. Equipped with 8-inch glass globe. Height over all 14 inches. White enamel finish. Takes 75 to 150 watt bulb. Wired complete.
EXTRA SPECIAL 89c
With Full-Chain Switch — 99c
With Drop Cord Switch and Appliance Outlet — $1.39



$1.25 Oval 2-light Bedroom or Sunroom Fixture; 7 inches diameter, 13 inches long; in duco, ivory and polychrome finish.
Same Fixt. with switch— 85c
Wired Special— 45c

CH. 3797 Mail and Phone Orders Filled. Send for Catalog.



$12.50 Living or Dining Room 6-Light Fixture Special
$5.95
Wired Complete
Equipped with 5 lights on outside and 1 light in center of body to illuminate. Mirror etched glass panels. Spread 18 in. Length 36 in. Furnished in beautiful silverplate finish. Has 3-way switch to control center light from outside lights. Furnished in candle light as illustrated or in drop type.

GAMBLER'S CHANCE IS EVEN OR WORSE BUT HE CAN'T WIN

Illinois U. Mathematician Analyzes Theories of Different Systems of Play.

By the Associated Press.

CHARLOTTESVILLE, Va., April 16.—P. R. Halmos of the University of Illinois told the American Mathematical Society today computations showed the gambler can't win if he plays for long, and chances are that he will break even. His paper, entitled "Invariants of certain stochastic transformations," turned out to be a discussion of the mathematical theory of gambling systems.

No matter how clever or involved the system, the gambler's expectation of winning or losing remains the same, Halmos pointed out. In gambling at Monte Carlo, where the house deducts a fixed percentage, the expectation of winning is negative over a long period. The winner may finish ahead if he leaves after a long run of luck, but if he continues to play he will find he cannot beat the house.

In dice, the probability of throwing 7 or 11 is about 11 to 2 with every throw, no matter what has been the previous throw.

In pitching pennies, the probability of heads or of tails is even, regardless of whether the toss is the first or comes after a long run of heads or of tails.

PAINT-UP, CLEAN-UP, FIX-UP CAMPAIGN STARTS TOMORROW

3000 Children to Parade Tuesday to Call Attention to Annual Drive.

The annual campaign sponsored by the Chamber of Commerce and allied groups to persuade St. Louisans to clean up, paint and renovate their homes and yards will begin tomorrow and continue through April 30.

To call attention to the campaign, 3000 school children, dressed in costumes and carrying banners and signs, will parade through the downtown streets Tuesday morning. The parade will form at Thirteenth and Locust streets, proceed east on Locust to Broadway, south on Broadway to Chestnut street, and east on Chestnut to Fourteenth street, where it will disband.

WALL PAPER
ROOM LOTS 49c
10 Rolls Only



PAINTS Enamel, Varnish, Stain — 59c Qt.
• We Paint
• We Paper
• F H A Loans
• We Estimate
• We Deliver
WOODEN SHOE PAINT BOY
MILLER'S, 6th & Delmar
Lynn's Opp. Us—GA. 1250

RANCHER ACCUSED OF KILLING 3 FAILS IN SUICIDE ATTEMPT

Slashes Wrists and Starts Writing Message in Blood on Wall Before He Collapses.

By the Associated Press.

LEWISTOWN, Mont., April 16.—Lee Simpson, 50-year-old rancher, held for questioning in the killing of three men, slashed his wrists in a suicide attempt today.

Before he collapsed on his jail bed, he wrote a message in blood on the cell wall, saying:

"The result of a frameup through my wife and——"

The prisoner had asserted, the Sheriff said, that an attempt by his wife and others to steal his ranch impelled him to kill Robert and Gerald McDonald, brothers who worked for him.

The Sheriff said Simpson also confessed killing Deputy Sheriff Arthur Burford of Ryegate during a fight at Simpson's ranch Thursday night, and that after he surrendered yesterday, he turned over a "death list" naming 14 persons beside the McDonald brothers. The intended victims were accused by Simpson of conniving to "steal" his ranch.

The prisoner was expected to recover from the loss of blood.

DRIVER GETS 60 DAYS, FINED

Railroad Engineer's License Suspended Also; In Collison.

Robert B. Robertson, a railroad engineer, 3845A Kennerly avenue, was sentenced to 60 days in the Workhouse, fined $250, and his driver's license was suspended for six months on a charge of careless driving by Police Judge Edward M. Ruddy yesterday.

A car driven by Robertson struck one driven by Sylvester Cook, 6338 Albertine avenue, West Walnut Manor, at Lexington and Fair avenues last March 10, overturning Cook's automobile and slightly injuring Cook and three persons with him. Cook and his three passengers testified Robertson was driving at high speed. Robertson did not testify, but appealed.

LIQUOR LICENSES SUSPENDED

Owners of Two Taverns Charged With Violating Closing Law.

The liquor licenses of Albert P. Finck, 3154 Chippewa street, and Mrs. Eva Bauer, 3926 Olive street, were suspended for four and five days, respectively, by Excise Commissioner Lawrence McDaniel yesterday after hearings which showed the places remained open after Saturday midnight.

Police testified Finck's tavern was open at 2:30 a. m., March 20, with drinks on the tables. McDaniel said he visited the other place a week later and found that beer was being served. Mrs. Bauer pleaded that her customers were slow in leaving.

AUTO FALLS ON ITS OWNER

Man's Leg Injured When He Pulls Car Off Hoist.

Cleveland Deverger, a machinist, 1317 Prairie avenue, suffered an injury of the right leg when he pulled his automobile off a hydraulic hoist at a filling station at 3900 Cottage avenue yesterday afternoon, pinning his leg.

Deverger took the machine in to be greased and while it was on the raised rack he climbed a ladder to get a tool out of the car. He lost his balance and in falling grabbed the car, pulling it off the rack, police reportde. He was taken to City Hospital.

SALE OF EVERGREENS
All Fresh Dug Stock
BALLED AND BURLAPPED
GOLDEN ARBORVITAE 18-24 in., Reg. $2.25 — 1.45
IRISH JUNIPER, 3-4 ft., Reg. $2.75 — 1.65
BLACK HILL SPRUCE, 24-30 in., Reg. $2.75 — 1.85
COLO. BLUE SPRUCE, 18-24 in., Reg. $4.50 — 3.35
HUGHO PINE, 18-24 in., Reg. $3 — 2.35
Other Evergreens Low as 90c
ROSE BUSHES Hardy, Northern Oregon grown, 12 assorted varieties Tied in bundles, Each plant labeled $1.95 Doz.
LOMBARDY POPLAR & CHINESE ELM TREES from 39c
Open Every Sunday
WESTOVER NURSERY CO.
8100 OLIVE ST. ROAD
Phone WYdown 0202 We Deliver

CANCER CONTROL BODY SEEKS NEW MEMBERS

Campaign to Enroll 10,000 to Be Started at Meeting Tomorrow.

A campaign to enroll 10,000 members in the Women's Field Army of the American Society for the Control of Cancer will be started at a meeting of the organization at 2 p. m. tomorrow at Famous-Barr auditorium.

More than 100 women's organizations are participating in the movement, in which enlistment fees will be used to finance a year-around program for reduction of cancer mortality by public education.

Carrying out the organization's campaign to acquaint the public with the fact that cancer is curable in many cases if detected in its early stages, 24 St. Louis physicians spoke on the subject last week at 34 church, social and civic meetings.

Meetings scheduled for this week and the speakers are: Civic League of Wellston, at Wellston High School, 2 p. m. tomorrow, Dr. B. Y. Glassberg; West Richmond Parent-Teacher Association at West Richmond School, Richmond Heights, 8:30 p. m. tomorrow, Dr. Charles Sherwin; Ferguson High School Parent-Teacher Association, 8:30 p. m. Tuesday, Dr. Edgar Schmitz; mass meeting at Webster Groves City Hall, 8 p. m. Wednesday, Dr. Ed C. Schmidtke; First Congregational Church Women's Association, 6501 Wydown boulevard, Saturday at 1:30 p. m., Dr. Louis H. Jorstad.

THE CHURCH OF THE ASCENSION
Cates and Goodfellow Avenues
REV. JOHN S. BUNTING
EASTER SUNDAY SERVICES
7:00 A. M. Holy Communion
11:00 A. M. Morning Prayer
Holy Communion—Sermon
"The Meaning of the Resurrection"

Floating Gasoline Station.

A large river barge, powered by outboard motors instead of by the customary towing tug, tied up at the foot of Market street yesterday afternoon after a trip down the Missouri and Mississippi rivers from Napoleon, Mo. The Schneider Sales and Service Co., motor boat dealers, bought the barge from the Army Corps of Engineers for use as a floating service station on the Alton Pool, E. J. A. Schneider, officer of the concern, said to Post-Dispatch reporter.

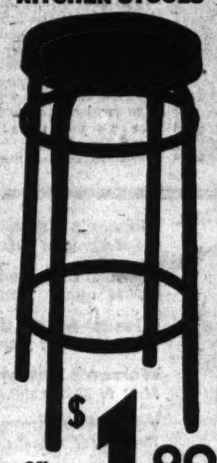
Remember Mother's Day May 8th. The Ideal Gift.
YOUR PHOTOGRAPH
Reasonably Priced in All Sizes
THE ORIGINAL and ONLY
GERHARD SISTERS
NEW LOCATION, 3750 LINDELL
JE. 2747 AMPLE PARKING

A Genuine ESTEY GRAND PIANO
Used Less Than 3 Months
ONLY $345 EASY TERMS



A quality piano . . . established in 1869 . . . full size 88 note keyboard. Consistant winner of highest awards . . . a rare bargain . . . full guarantee
LIBERAL ALLOWANCE ON YOUR PIANO
AEOLIAN COMPANY of MISSOURI
1004 OLIVE STREET
Small charge on time sales

LOOK
Beautiful, BRAND-NEW $2.49
Chrome-Plated KITCHEN STOOLS



$1.89
ON SALE MONDAY FOR ONLY
HELLRUNG AND GRIMM

Hellrung & Grimm's Best Buy of the Year!
SMASH HIT
$39.95 Zenith Armchair Radio
$22.50 Onyx-Base Reflector Lamp
$14.75 Solid Walnut Chair or Rocker
ALL 3 PIECES FOR $39.95
Regular Price $77.20



75c A Week

You Can Buy This Fine Quality Group at Hellrung & Grimm at About HALF-PRICE. Pieces Also Sold Separately if Desired.

Small Carrying Charge
Hellrung & Grimm
9th and Washington & 16th and Cass
DOWNTOWN STORE OPEN EVERY NIGHT . . . CASS AV E. STORE OPEN MONDAY AND SATURDAY NIGHTS
Free Parking Lot on Lucas, Between 9th and 10th . . . Trade In Your Old Furniture—Liberal Allowances
WE GIVE AND REDEEM EAGLE STAMPS

PRICE SLASHED $50
Save
In Original Factory Crates
AMAZING NEW 1938 STEWART WARNER
A Sensational Offer on This Big Capacity, Brand-New, Latest 1938 ELECTRIC REFRIGERATOR!
REGULAR $189.95 VALUE
Now Only $139.95



OFFERING THESE STEWART WARNER FEATURES:
• PORCELAIN EVAPORATOR
• 4 ICE TRAYS
• 96 CUBES OF ICE
• REVERSIBLE EVAPORATOR DOOR
• TWIN CYLINDER UNIT
• BEAUTIFUL MODERN STYLING
Liberal Trade-In Allowance for Your Old Ice Box!
Hellrung & Grimm
9th & Washington 16th & Cass
DOWNTOWN STORE OPEN EVERY NIGHT CASS. AVE. STORE OPEN MONDAY AND SATURDAY NIGHTS
Free Parking Lot on Lucas, Between 9th and 10th
We Give and Redeem EAGLE STAMPS

Greater Savings
Food Center Stores
MON.—TUES.—WED.
NO. 2 SIZE CANS TINY WAITRESS SUGAR CORN 4 Cans 21
FRESH MEATY SPARERIBS 2 LBS. 25
Reg. 5c Packages TABLE SALT 5 PKGS. 12
ROYAL GELATIN or Jell-O All Flavors PKG. 4
BEEF STEAKS TENDERLOIN OR RIB, LB. 21
PORK CHOPS First Cuts POUND 17
CENTER CUT CHOPS, LB. 21
WETTWURST — 3 FOR 25
HOME-SLICED BACON — LB. 20
RED BEANS 4 No. 2 Cans 19
FULL STRENGTH BEER Case 24 Bottles 99
JACK SALMON 2 LBS. 25
SKINNED WHITING
NEW GREEN CABBAGE — LB. 2
Peanut, Butter, Crumb or Cinnamon COFFEE CAKES EACH 9
CHERRY RED RADISHES — BUNCH 1c
Daisy Cream Cheese LB. 15
NO. 1 COBBLER POTATOES 10 LBS. 15
3-YEAR-OLD STRAIGHT KENTUCKY WHISKEY TOP RUN — PT. 79
Right Reserved to Limit—Free Parking at Downtown Store
America's Fastest Growing GIANT Food Stores
Food Center SUPER FOOD STORES
4 CONVENIENT LOCATIONS
SIXTH & FRANKLIN
O'FALLON & CHAMPION
GRAND & O'FALLON
4004 WARNE

ton Pool, E. J. A. Schneider, ficer of the concern, said to st-Dispatch reporter.

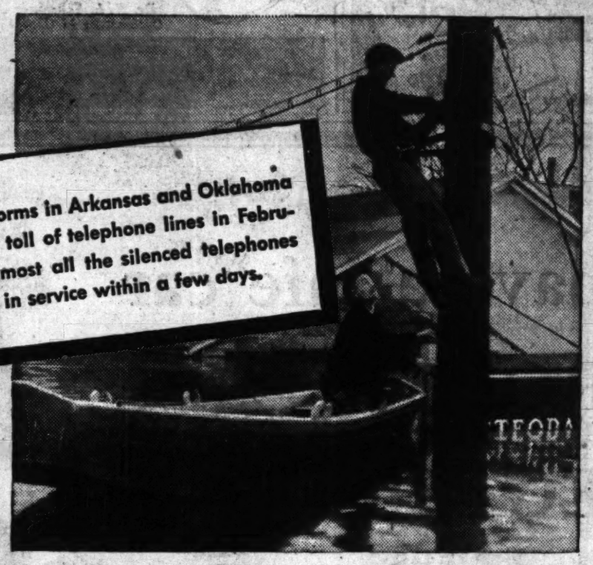
Remember Mother's Day
May 8th. The Ideal Gift.
YOUR PHOTOGRAPH
Reasonably Priced in All Sizes
THE ORIGINAL and ONLY
GERHARD SISTERS
NEW LOCATION, 3750 LINDELL
JE. 2747 AMPLE PARKING

STEY
AND PIANO
Less Than 3 Months
$345 EASY TERMS
N YOUR PIANO
Y of MISSOURI
STREET Small charge on time sales

HT
p
Rocker
Candles 1 to 8, individually 3-way switch, on
7-WAY LAMP
-way reflector, 3-way candle ghts and night light in base. leavy fluted upright, rich onyx ase decoration, pleated silk andmade shade. A regular 22.50 lamp.
NITE LITE through onyx touch base, switch, on
75c A Week
Small Carrying Charge
mm
and Cass
ND SATURDAY NIGHTS —Liberal Allowances

Neither flood nor storm can silence your telephone for long...

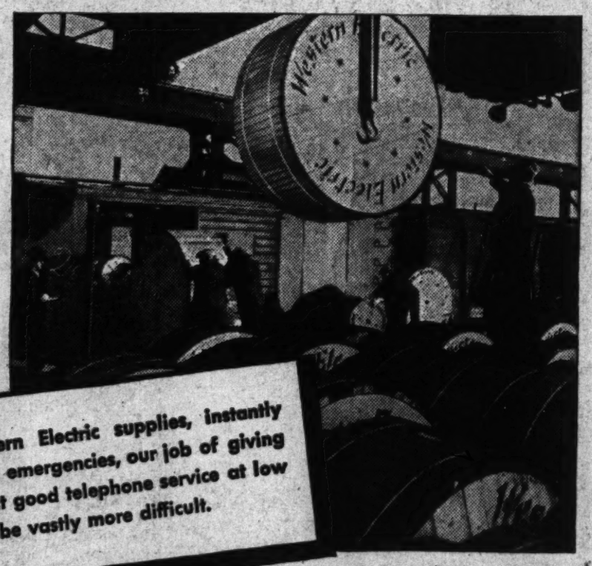
The telephone company depends upon Western Electric ... Bell System supply unit ... to pour material into wrecked areas AT ONCE!



Floods and storms in Arkansas and Oklahoma took heavy toll of telephone lines in February. Yet almost all the silenced telephones were back in service within a few days.



One reason: Western Electric warehouses are spotted so no Southwestern Bell town is farther than an overnight jump. From these, needed material poured into the wrecked areas as rapidly as our repair crews arrived.



Without Western Electric supplies, instantly available in emergencies, our job of giving you constant good telephone service at low cost would be vastly more difficult.

One reason for this low cost: Western Electric prices are moderate. Over the last 20 years its earnings have averaged less than 7% . . . in recent years only about half the rate of a representative group of comparable manufacturers.

Southwestern Bell Telephone Co.

HORNER CALLS VICTORY A "STEP FORWARD"

Illinois Governor Refers to Success of His Candidates at Polls.

By the Associated Press.

CHICAGO, April 16.—Gov. Henry Horner, in a radio speech, his first public address since the victory of his candidates in Tuesday's primary election, termed the results tonight "a mighty step forward in civic life." There was nothing in his speech that could be taken as an overture of peace to the Democratic forces of Mayor Edward J. Kelly and National Committeeman Patrick A. Nash—the Chicago machine he threatened to smash at the polls.

"The victory of last Tuesday was not a personal victory," Gov. Horner said. "It was the rank and file of the voters who achieved the result. Let us not call it a victory so much as a mighty step forward in civic life. And so, in other and future civic enterprises, never should the true principles be submerged in factionalism.

"All the candidates, successful or otherwise, for both State and local offices, will, I hope, accept the results only in the generous manner befitting thoroughbred Americans, and with the recognition of the fact that we must gallantly carry our tremendous party responsibilities."

State Program.

He turned then to a discussion of "important and serious problems with which our State is confronted." "We need a new State Constitution to meet the many new problems that have arisin since our present one was adopted nearly three-quarters of a century ago," he said. "Therefore, I shall continue my efforts for the adoption by the State Legislature of a resolution submitting to a referendum of the people the calling of a State constitutional convention."

The Governor said legislation was needed in order that Illinois might avail itself of Federal funds earmarked for Illinois for low-cost housing.

"The subject of unemployment relief is still a serious one with us," he said. "The recession is causing a serious drain on State funds and, unless checked, and that shortly, we must consider the revision of our entire state and local relief setup.

Roosevelt Plan Praised.

"The recession has reached such serious proportions that President Roosevelt on Thursday sent a message to Congress in which he called attention to its grave consequences and proposed a plan to prevent further inroads by it on our economic structure.

"I believe his plan to be workable. His plan will at least in substantial measure ameliorate the economic maladjustment in which we find ourselves.

"Certain critics of our President have already begun to attack his plan, although they offer no better one in its place. While in our great American democracy anyone has the privilege of fairly criticising any acts of government with which he does not agree, yet it is manifestly unfair in these uncertain times for criticism to develop into misrepresentations to the American people.

"May I therefore ask each of you before you form any definite conclusions about the presidential plan to read and study it carefully, without prejudice, and study it with the thought in mind that it is a plan honestly conceived by a heart that beats in sympathy with the under-privileged; a plan wrought by a mind concerned in defeating the recession and aiding fair business—large and small."

Gov. Horner did not mention the subject of a special session of the Legislature in his address and declined to comment on whether he would call one this spring.

10 SENTENCED AT QUINCY FOR MANN ACT VIOLATION

Five Men and Five Women; One of Them to Workhouse; Rest to Prisons.

By the Associated Press.

QUINCY, Ill., April 16.—United States District Julk J. Leroy Adair sentenced five men and five women to prison or the workhouse today for violation of the Mann Act. They pleaded guilty or were convicted at a trial two weeks ago.

Those sentenced included: Louella, alias Helen Couch, two years; Roy R. Bowen, two and one-half years; Lillian Shipley, year and a day; Julia June Basford, year and a day; Charles Agard, 18 months; Howard A. Murray, three years; Clarice Burham, year and a day; Phyllis Hatfield, year and a day; Virgil Mayberry, year and a day, and Rex Beshears, 60 days.

Beshears was sentenced to the Quincy workhouse. The others will be taken to Federal penitentiaries.

Tracey C. Wright was sentenced to two years and nine months in prison on a counterfeiting charge.

Mildred Bowen was acquitted of a charge of conspiracy to violate the Mann Act.

Sleeps 27 Days.

By the Associated Press.

BLOOMINGTON, Ill., April 16.—Little George Kistner surprised his grandmother, Mrs. Myrtle Gaines, today by opening his eyes, yawning twice and beginning to talk. The 4-year-old lad had been asleep for 27 days, a victim of encephalitis contracted after a siege of measles. Doctors said the boy still was weak, but apparently was on the road to recovery.

TOWNSEND ON WAY TO JAIL, CONSULTS AIDS IN CHICAGO

Presidential Pardon Is Pension Advocate's Only Hope Now of Escaping 30-Day Term.

By the Associated Press.

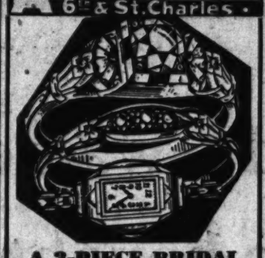
CHICAGO, April 16.—Enroute to Washington to begin serving a 30-day jail term for contempt of a House committee, Dr. Francis E. Townsend, old-age pension advocate, interrupted his journey today to confer here with representatives of the Townsend Recovery Plan.

The United States Supreme Court declined early this week to review a lower court decision sentencing Townsend to jail an fining him $100 for walking out of a House of Representatives committee hearing in May, 1936, while being questioned about his $200 a month pension plan.

A presidential pardon, asked for by Senator McAdoo (Dem.), California, and others was Townsend's only remaining hope of evading the jail term. He said he planned to leave tomorrow by plane.

ITCHING SCALP
Dandruff-Falling Hair
It Only Takes a Few Minutes
For the FREE EXAMINATION
Have You Been in Yet? Phone for Appointment
LAclede 9053
A. G. CLINE
Scalp Specialist
3143A S. Grand

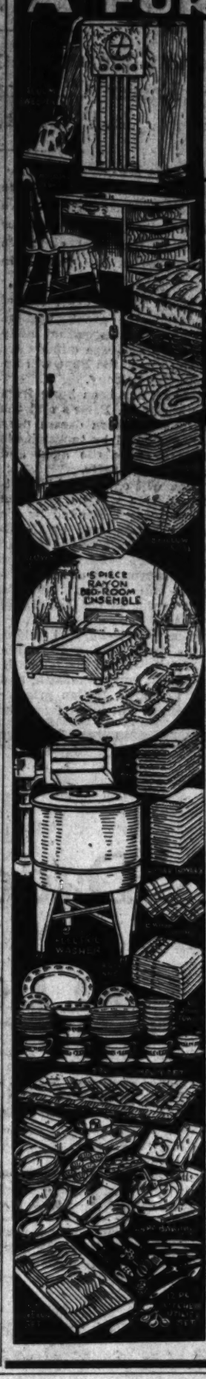
St. Louis Greatest Credit Jewelers
ARONBERG'S
6th & St. Charles



A 3-PIECE BRIDAL COMBINATION
Diamond Engagement Ring, 3-Diamond Wedding Ring, Dainty Wrist Watch — $19.85
50c Down; 50c Week!

Double aid in ECZEMA
For quick relief of itching and burning use Resinol. Also combats irritation and aids healing.
RESINOL
MAKES YOU COMFORTABLE

A COMPLETELY FURNISHED HOME
217 PIECES—NOTHING ELSE TO BUY
Everything Exactly as Pictured—Ready to Start Housekeeping
Big Trade-In Allowances
$289
NO CARRYING CHARGE
EASY TERMS





26-Pc. Living Room
You Get All This—
• Luxurious Bed-Davenport. • Lounge Chair. • Occasional Chair. • 9x12 Fringed Bigelow Sanford Rug. • 1938 Console Radio. • Modern Desk and Chair. • Occasional Table. • End Table. • Cocktail Table. • Junior Lamp and Shade. • Bridge Lamp and Shade. • Table Lamp and Shade. • Hassock. • Two Book Ends. • Mirror. • Two Draperies. • Two Silk Pillows. • Cocktail Smoker. • Vacuum Cleaner.

41-piece Bedroom
Complete in Every Detail —
• Modern Panel Bed. • Chifforobe. • Dresser or Vanity. • Bench. • 9x12 Bigelow Sanford Fringed Rug. • Coil Spring. • Comfortable Mattress. • Upholstered Boudoir Chair. • 15-Pc. Drapery Set. • Bedspread. • Four French Ruffled Draperies with Four Tie-Backs to Match. • 6-Piece Scarf Set. • 2 Boudoir Lamps and Shades. • Bed Lamp. • 4 Sheets. • 8 Pillowcases. • Comfortable Pillows. • Luxurious Comforter.



150-PIECE DINETTE AND KITCHEN
Everything Included — Nothing Else to Buy!
• 5-Pc. Extension Table Breakfast Set. • Table-Top Gas Range. • 1938 Refrigerator. • Guaranteed Electric Washer. • Utility Cabinet. • 9x12 Felt-Base Rug. • 32-Pc. Dinner Set. • 26-Pc. Silvercid Set. • 7-Pc. Luncheon Set. • 24-Pc. Baking Set. • 12-Pc. Utensil Set. • 7-Pc. Beverage Set. • Curtains. • 6 Wash Cloths. • 6 Dish Towels. • 6 Bath Towels. • 12 Hand Towels.

Open Nights—Small Down Payment—No Carrying Charge
Biederman FURNITURE COMPANY
801-03-05-07-09-11 Franklin Ave.

Why didn't somebody TELL me?



WITHIN the next twelve months, some 300,000 motorists are going to buy cars at or about the price of a LaSalle—and still not *get* a LaSalle.

Many of these, we are convinced, will do this because they do not appreciate how little a LaSalle costs. They assume that LaSalle's price is high—because its quality and reputation are so high.

But this isn't true! As a matter of fact, you can *pay more* for certain models of eleven other cars than it costs to get a new LaSalle V-8.

If you expect to pay more than $1,000 for your next motor car—go on up and get a LaSalle. You ought to do this because there is really no substitute for Cadillac quality, Cadillac safety and Cadillac prestige.

Why not come in today for a demonstration?

A GENERAL MOTORS VALUE

LASALLE V-8 CADILLAC ENGINE



4100 LACLEDE OLIVER CADILLAC CO. JE. 3080

BROADWAY GARAGE, Columbia, Mo. · CAPITAL GARAGE CO., Jefferson City, Mo. · ZUMWALT MOTOR CO., Louisiana, Mo. · RYLAND MOTOR CO., Mexico, Mo. · RANDOLPH MOTOR SALES, Moberly, Mo. · SHARP MOTOR CO., Poplar Bluff, Mo. · BOYER AUTO SERVICE, Sikeston, Mo. · HAERLE CADILLAC-LA SALLE CO., Quincy, Ill. · WILHELM MOTOR CO., Hannibal, Mo. · MILLIKEN MOTOR CO., Cape Girardeau, Mo. · CAPITOL CHEVROLET CO., Effingham, Ill. · SIMPSON MOTOR CO., Carrollton, Ill. · BAYER MOTOR CO., Mount Vernon, Ill. · CHARLES S. MEYER MOTOR CO., Belleville, Ill. · FORD CHEVROLET CO., Marion, Ill. · HAMMOND PONTIAC CO., Breese City, Ill. · CENTRAL GARAGE CO., Inc., Greenville, Ill. · BROADWAY CADILLAC LA SALLE CO., Alton, Ill. · BROWN PONTIAC CO., Marion, Ill. · METROPOLIS MOTOR SALES, Metropolis, Ill.



— Beautifully Illustrated —

Drunkenness Is a Disease!

This FREE Booklet Explains Facts That Every Person Should Know

HERE is a treatise written on the disease of inebriety and its cure, written especially for the Keeley Institute. It is based on 57 years' experience, embracing the treatment of more than 400,000 patients, including men and women from all walks of life.

It tells you "why" the medical profession recognizes drunkenness as a disease; what famous medical authorities say about the disease of drunkenness . . . and "how" drunkenness can be cured. The booklet is free, and mailed in a plain envelope. Write at once for your copy. *NOW!*

"There are no Keeley Institutes in the State of Missouri."

Address W. N. Nelson, Secretary

The KEELEY INSTITUTE
DWIGHT · ILLINOIS

—WE— QUIT BUSINESS
AT 10TH & WASHINGTON

59c BED SHEETS
BLEACHED
SIZE 72x90
LIMIT 2
Monday, Each
33c

98c STRING LACE OR PRINT DRESSES
All sizes and colors, till sold
49c

WOMEN'S NEW SILK DRESSES
VALUES UP TO $5.95
$1.66

MEN'S BRANDED MAKE SUITS
VALUES TO $35
Unclaimed slightly soiled
$9

PUMPS, TIES & STRAPS FOR WOMEN
VALUES UP TO $2.95
ALL SIZES IN THE LOT
69c

HEAVY RUBBER GARDEN HOSE
Slight Irregulars
PER FOOT
2c

150-FT. TROT LINE
COMPLETE WITH 50 STAGED HOOKS
59c

BARNEYS
AT 10TH & WASHINGTON

House hunters find large, comprehensive lists of rental vacancies in Greater St. Louis printed in the Post-Dispatch Want Ad Columns.

G. O. P. TO CARRY FIGHT TO COUNTRY ON PUMP-PRIMING

Democratic Critics of President in Congress Generally Refuse to Go Along With Them.

By the Associated Press.

WASHINGTON, April 16.—Republican leaders agreed today to carry a fight to the country against further huge pump-priming expenditures by the Federal Government, but Democratic critics of the President refused, in the main, to go along with them.

The Roosevelt opposition within the Democratic party determined, however, to join in a vigorous effort to restrict the President's authority over his proposed $4,500,000,000 program of lending and spending to end the depression.

Some Republicans said they hoped this effort to earmark the purposes for which funds could be used would result in prolonged debate in Congress, during which public opinion might be registered against increased Federal spending.

Administration leaders predicted quick approval of the President's recommendations and went ahead with arrangements for committee hearings Wednesday. Chairman Taylor said he hoped to have the program ready for consideration by the House May 1.

Democrats' Lines of Attack.

The Democratic Senators favoring earmarking expenditures are under the leadership of Senator Byrd, Virginia.

Senator Van Nuys (Dem.), Indiana, suggested today the proposed $1,250,000,000 W P A appropriation should be restricted to require expenditure only "on the basis of actual need" among the various states.

A similar view was expressed by Senator Wheeler (Dem.), Montana, who also suggested that $250,000,000 of the proposed public works program should be earmarked for reclamation projects.

Senator Norris (Ind.), Nebraska, predicted the relief measure would be approved substantially in the form outlined by Mr. Roosevelt.

Senator Adams (Dem.), Colorado, a member of the Senate Appropriations Committee, forecast that that committee would give the relief measure prompt consideration if it were passed by the House. Adams probably will be in charge of the bill in the Senate.

Bank Head Expects Quick Action.

Speaker Bankhead predicted there would be little serious opposition in the House to the President's program.

"There will be controversy, of course," he said, "but I believe the House will go along with the President's suggestions. Personally I am very much in sympathy with the proposed expenditures. I regret the necessity for them, of course, but we might just as well face these things frankly."

Bankhead said he saw no reason why the program should unduly delay adjournment, now tentatively set for May 14. He said, however, he knew nothing of President Roosevelt's intentions regarding anti-monopoly legislation or proposals for abolition of tax exemptions on public bonds and salaries. He said he thought the message on monopolistic practices probably would be confined to recommendations for a congressional study of the problem.

Hamilton on Radio Tonight.

The Republican National Committee announced that John Hamilton, its chairman, would speak on the network at 7 p. m. St. Louis time, tomorrow night. He will discuss the question "Where Are We Bound?" This will be his first address over a national network since Nov. 5. There was no advance indication of what Hamilton might say.

"Pump-priming" is the subject of a debate between Senator Vandenberg (Rep.), Michigan, and Senator Hill (Dem.), Alabama, on the radio at 6 p. m. St. Louis time tomorrow.

Without waiting for Congress to provide additional funds, Secretary of the Interior Ickes, the Public Works Administrator, resumed spending under the old P W A program today. He apportioned $3,119,902 in loans and grants to help finance the construction of 58 schools and school additions in 27 states. Ickes said these allotments would be financed under existing legislation from the sale of bonds and other securities.

The Works Progress Administration, it is said, will soon place a "substantial" order in the cotton cloth markets for materials to be used in work-relief sewing rooms.

Governors Discuss Program.

Several Governors were here today for conferences with Government spending and lending agencies.

Gov. Frank Murphy of Michigan discussed with Secretary Ickes a $12,000,000 hospital modernization program, and a $1,000,000 State Fair building construction program. With Harry L. Hopkins, the Works Progress Administrator, he talked over the details of transferring from 40,000 to 60,000 persons from direct relief to work relief.

Gov. Hugh L. White of Mississippi arranged for a conference Monday with Aubrey Williams, Assistant W P A Administrator, about a beautification scheme for the Mississippi coast between Pass Christian and Biloxi.

Creation of Three Saints At Vatican Service Today

Pope to Complete Canonization at Elaborate Easter Ceremonies—Crowd at St. Peter's to Be Blessed.

By the Associated Press.

VATICAN CITY, April 16.—Pope Pius tomorrow formally will give three new saints to Catholics for veneration in the most elaborate Easter services at St. Peter's in years.

Some 40,000 persons are expected to crowd into the great basilica while perhaps four times that many will wait in the square outside for the blessing which the Pope will bestow from the balcony.

Red damask has been hung from the pilasters of St. Peter's and the great throne has been drawn near the altar, protected by tapestries 40 feet long to spare the aged and ailing Pope from drafts.

The Pope will enter on his portable throne. He will be preceded by his trumpeteers, flanked by his guardsmen and followed by Cardinals and lesser prelates.

After preliminary ceremonies, the decree of canonization of the three new saints will be read and the Pope will assent in the Latin for: "We will it."

The three to be venerated publicly for the first time are Andrea Bobola, Polish Jesuit; Salvador da Horta, Spanish lay Franciscan, and Giovanni Leonardi, Italian priest.

A "te deum" will burst from the Sistine choir and the Pope will lead the first prayers to the new saints.

The Easter mass then will be celebrated by Cardinal Pignatelli di Belmonte, dean of the Sacred College.

After the mass, the Pope will be borne to the great hall behind the balcony where a compartment has been set up to permit him to rest in comfort and to allow his physician, Dr. Aminta Milani, to make sure he is able to continue with the ceremonies.

The throne then will be carried out on the balcony and the Pope will give his benediction. Loud speakers will carry his words to those in the square and radio will carry the blessing to Catholics throughout the world.

The colonnades, facade, dome and cupola of St. Peter's will be illuminated tomorrow night in honor of the new saints.

Pilgrims from all parts of the world, with many from the United States, have been attracted here by the Vatican's Easter services.

Today, church bells, which had been silent since Holy Thursday, rang out the end of Lent. Many new priests, including Americans who prepared for the priesthood in Rome, were ordained.

EASTER SERVICES START AT SUNRISE TODAY

Special Celebrations in Churches and Parks Throughout City.

With fair weather and moderate temperature forecast for today several outdoor Easter sunrise services were scheduled by Protestant churches in parks and other places, and special services were planned by both Catholic and Protestant congregations.

Solemn pontifical mass was to be celebrated at St. Louis Cathedral at 11 o'clock, with Archbishop Glennon officiating. Most principal masses of the day were to be held at that time, with low masses beginning at 6 a. m. Easter vespers were scheduled at the Cathedral at 4 p. m., the Very Rev. Nicholas W. Brinkmann, pastor, officiating.

Twenty-two Protestant denominations co-operated in sunrise services to be held at 6:15 a. m. in the Municipal Theater, Forest Park, sponsored by the Metropolitan Church Federation. This service, presented for the twelfth successive year, was the largest of those planned.

The Rev. Dr. Wilbert Dowson, pastor of Grace Methodist Church, was to deliver the sermon, on the subject, "From Gloom to Gladness." The service was to be broadcast from 6:30 to 7 o'clock by the Columbia network, being carried locally by KMOX and KSD. Musical organizations on the program were the New Apollo Club and choirs of Centenary Methodist and Kingshighway Presbyterian churches.

Christian Endeavorers' Program.

St. Louis Christian Endeavorers planned their eleventh annual interdenominational service at 6 a. m. at the Grand boulevard entrance of Tower Grove Park. The Rev. Alex Asher of Boyle Memorial Center was to deliver the sermon, on "The Real Resurrection Power." At Francis Park, the Rev. E. G. Walker of Kingshighway Baptist Church was to speak at a sunrise service, sponsored by District 7 of the Metropolitan Church Federation.

Jefferson Barracks planned its fourth annual sunrise service, with Dr. George A. Campbell, former president of the Metropolitan Church Federation, as principal speaker. The service was planned by Lieutenant-Colonel Walter B. Zimmerman, post chaplain, in conjunction with the Carondelet Ministers' Alliance.

Concordia Service.

Other sunrise services were planned at Concordia Seminary, at 5:30 a. m., with the Rev. Dr. W. A. Maier preaching, and at Ainad Temple, East St. Louis. There, at 6 a. m., Dr. Paul Lamont Thompson, president of Shurtleff College, Alton, was to deliver the sermon, with a chorus of 200 mixed voices from East St. Louis High School singing.

Free Masons and their families will attend an Easter service at 3:30 o'clock this afternoon in the Scottish Rite Cathedral auditorium, 3637 Lindell boulevard. The Rev. Harold L. Reader, pastor of Webster Groves Baptist Church and grand master of Masons in Missouri, will deliver the sermon.

Three divisions of the Knights Templar will parade in full regalia today, the only day in the year when they wear their uniforms. Starting at the Masonic Temple, 3681 Lindell boulevard, at 2 p. m., 300 members will march west to Kingshighway and north to the Second Baptist Church at Kingshighway and Washington boulevard, where a special service will be held at 3 o'clock.

RE-UPHOLSTER
YOUR LIVING-ROOM SUITE
ON LIBERAL CREDIT TERMS
Reduced Prices! Expert Craftsmanship! Efficient, Dependable Service!



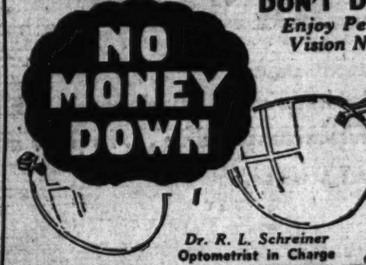
Includes Large Selection of Beautiful Materials

DAVENPORT and CHAIR RE-UPHOLSTERED $39.50
DAVENPORT RE-UPHOLSTERED $26.00
ANY CHAIR RE-UPHOLSTERED $17.50

PHONE FOR SAMPLES FOrest 8976
WM. B. APPELL UPHOLSTERING COMPANY 4624-26 Delmar

GLASSES on CREDIT
DON'T DELAY
Enjoy Perfect Vision Now!

NO MONEY DOWN

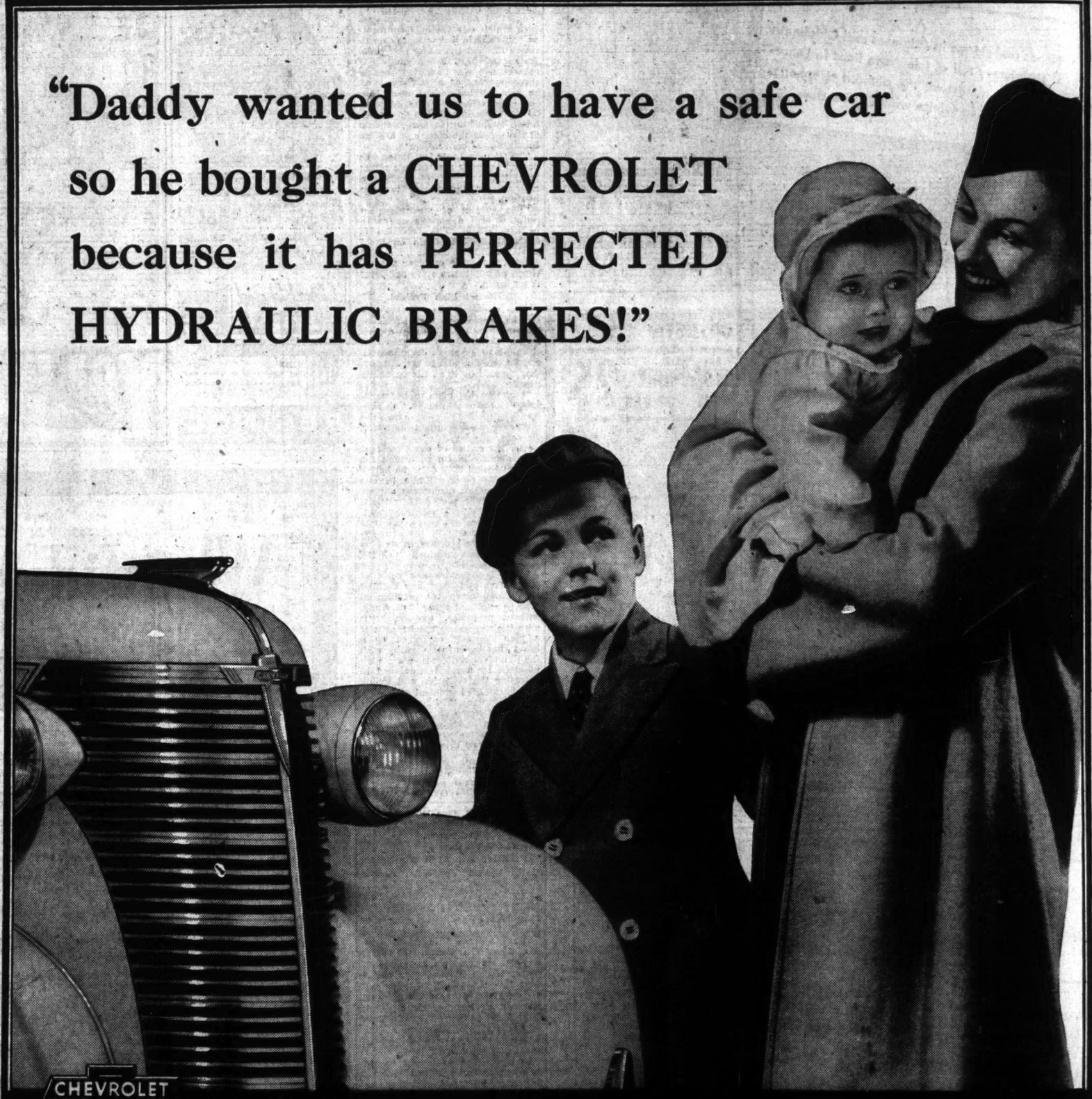


PAY ONLY 50c A WEEK
(Small Carrying Charge)

Dr. R. L. Schreiner
Optometrist in Charge

UNION-MAY-STERN
OLIVE AT TWELFTH

"Daddy wanted us to have a safe car so he bought a CHEVROLET because it has PERFECTED HYDRAULIC BRAKES!"



General Motors Instalment Plan—Convenient, Economical Monthly Payments. A General Motors Value.

"You'll be AHEAD with a CHEVROLET!"

• • • SEE YOUR NEAREST CHEVROLET DEALER! • • •

a chorus of 200 mixed voices
East St. Louis High School
ng.
e Masons and their families
ttend an Easter service at
o'clock this afternoon in the
sh Rite Cathedral auditorium,
Lindell boulevard. The Rev.
d L. Reader, pastor of Web-
Groves Baptist Church and
master of Masons in Mis-
will deliver the sermon.
ee divisions of the Knights
lar will parade in full re-
today, the only day in the
when they wear their uni-
Starting at the Masonic
e, 3681 Lindell boulevard, at
n., 300 members will march
to Kingshighway and north
Second Baptist Church at
highway and Washington
ard, where a special service
e held at 3 o'clock.

CREDIT
T DELAY
y Perfect
on Now!
PAY ONLY 50c A WEEK
(Small Carrying Charge)
STERN



AUCTIONEERS — AUCTIONEERS

REGULAR WEEKLY FURNITURE AUCTION SALES

BEN J. SELKIRK & SONS
AUCTIONEERS
Judicial, Legal and Voluntary
Mercantile and Industrial Sales
ESTATE TAX APPRAISALS
Office, Galleries and Salesroom:
4166 OLIVE ST. (at Whittier). Phone JE. 1700

SPECIAL ART PROPERTY GALLERY DISPERSALS

Wednesday, April 20th 10:30 A. M.

This Wednesday's Furniture showing comprises Capacity Salesroom Furniture, Furnishings, Domestic Rugs, Carpets, Electrical Refrigerators, Radios, Home Appliances, Utilities, Chinaware, Glassware and other kindred articles.

Consignments from
Prosser's Moving & Storage Company
To Satisfy Warehousemen's Lien
Do Not Fail to Attend This Sale, the Regular Custom of Hundreds.
Consignments of Single Items Received.
WHAT HAVE YOU THAT WE MAY SELL.

Auction Galleries Preview and Dispersal
PRESENTATION des BEAUX ARTS

Collection formed by the prominent late St. Louisans
EUGENIA CHOUTEAU
And
WALTER CERRÉ TAYLOR
(Sold for account of legatees)
Likewise
Pursuant to an order of Honorable Glendy B. Arnold, Judge, St. Louis Probate Court, concerning the estate of
SUZANNA STRIBLING
Together with consignment from
THE SUSSEX GALLERIES
Regent's Park, London, England
Comprising
NOTEWORTHY COLLECTION
NINETEENTH CENTURY PAINTINGS
BY EMINENT ARTISTS OF BRITISH SCHOOL
Embracing
Delightful Landscapes, Figure Subjects, Interiors, Portraits and Sporting Scenes
◆ ◆ ◆
Comprehensive Group
Superb Persian and Asia Minor Palace Carpets, Room Rugs, Scatters and Runners
Additionally
Exquisite Georgian and Sheffield Silverware Which, With Sumptuous European Tableware and Ornamental Porcelain, Forms an Incomparably Interesting Group
◆ ◆ ◆
English, American and French Antique Furniture of the XVI, XVII, XVIII and XIX Centuries ◆ Important Collection Rare Eighteenth Century Staffordshire Dog Figurines ◆ Aubusson Tapestries ◆ Cast Bronzes and Sculptured Marbles ◆ Diamond Jewelry ◆ Early Glassware ◆ Laces ◆ Bibelots ◆ Enamels

Assemblage Magnificent Properties to be dispersed at public sale during Five Galleries Sessions
Beginning
Monday evening, April 25th, promptly at 8 p. m.
and continuing thereafter on
Tuesday and Wednesday
each afternoon and evening
Two Sessions Daily, Beginning at 1:00 p.m. and at 8:00 p.m.
GALLERIES PREVIEWS
Sunday, April 24th — 1:00 p. m. to 4:00 p. m.
Monday, April 25th — 10:00 a. m. to 4:00 p. m.
N. B.—First Session of Public Sale Begins Monday EVENING, April 25th, at 8:00 p. m., one week from tomorrow.
Descriptive Illustrated Catalogue Fifty Cents
BEN J. SELKIRK & SONS
ART DISPERSAL AUCTION GALLERIES
Olive Street at Whittier — St. Louis, Mo.

TRUSTEE'S AUCTION SALE
GROCERIES—FIXTURE EQUIPMENT
5430 MINNESOTA AVENUE
MONDAY, APRIL 18TH. 10:30 A. M.
In accordance with the terms and conditions contained in a certain Chattel Deed of Trust executed by Ernest Hintz, for Benefit of Creditors, we will sell—
A stock of Staple Groceries and the fixture equipment consisting of Hussmann 10-Ft. Display Box and Butcher Box, National Cash Register, Toledo Barrel Scale, Hussmann Combination Grinder, Cheese Cutter, Shelving Counters, etc.
The property will be offered first in bulk, thereafter in selected detail lots, subject to Trustee's approval. TERMS, CASH.
HERBERT F. HAHN, Trustee. BEN J. SELKIRK & SONS
1531 Washington Avenue. Auctioneers.

TRUSTEE'S BANKRUPTCY AUCTION SALE
VERNON PHARMACY 5534 Vernon Avenue
FRIDAY, APRIL 22nd 10:30 A. M.
By order of Hon. Elmer E. Pearcy, Referee in Bankruptcy, for the Trustee of the estate of August G. Lipsitz, Doing business as above, we will sell—
A small, complete stock of Drugs and Drug Sundries. FIXTURES: Matched Mahogany Fixture ensemble of Wall Cases, Floor Cases, Booths, Tables and Chairs, Cigar Case and Humidor, 2 National Cash Registers, Soda Fountain and Back Bar, Refrigerating Unit and Compressor, Carbonating Machine, 60-Gallon "Warner Sure Cold" Ice Cream Maker with 2½-Gallon Freezer and 20-Gallon Mixer with 1½ H. P. Roller Bearing Compressor, Complete Prescription Department, Scale, Fan.
The property will be offered in bulk, thereafter in selected detail lots, subject to Court's approval. TERMS, CASH.
SAMUEL S. MANDEL, Trustee. BEN J. SELKIRK & SONS,
418 Olive Street. Auctioneers.

Before you start househunting, consult the large lists of rental properties advertised in the Post-Dispatch want pages daily and Sunday.

DRIVER, 5 PASSENGERS HURT WHEN SERVICE CAR SKIDS

Machine Goes Over Embankment and Hits Light Standard on Manchester.

The driver of an eastbound Maplewood service car suffered a fracture of the left arm and five of his eight passengers were cut and bruised when the automobile skidded on the wet pavement in front of 5321 Manchester avenue yesterday morning, went over a six-foot embankment and was wrecked against a light standard.

Louis Rombon, 1201 Walton avenue, the driver, told policemen the car went out of control while he was driving in the westbound car tracks, which at that point are on the south side of the street. He and his injured passengers were sent to thir homes after treatment at City Hospital.

Park's CUT RATE DRUGS

711 Washington | 2720 North 14th St. | 522 Olive Street | 5971 Easton Ave. | 6003 Gravois Ave. | 1604 South Broadway | 6665 Delmar Ave. | 7360 Manchester | 2718 Cherokee Street

MONDAY AND TUESDAY SALE
PRICES GOOD AT ALL OF PARK'S 9 BUSY STORES!

A TYPICAL PARK'S "SCOOP" FEATURE!
Regular 35c
Dr. Scholl's "DE LUXE" ZINO PADS 19c
Corn, Callous or Bunion

50c PHILLIPS MILK OF MAGNESIA 24c
Liquid or Tablets

TOBACCO DEPARTMENT FEATURES
BOOK MATCHES 6c
Carton of 50 Books
Half and Half Tobacco, Lb. — 59c
Prince Albert or Velvet—Tin — 10c
10c Model Tobacco—Pouch — 7c
Mercantile Cigars—25 in Jar — 98c
10c Tums for Indigestion — 5c

ST. JOSEPH ASPIRIN TABLETS 50c Value 16c
Bottle of 100

60c BOTTLE CALDWELL'S SYRUP PEPSIN Cut to 32c

COSMETIC Department Features!
50c WOODBURY'S FACE POWDER 25c
1.10 Princess Pat Face Powder — 59c
80c Dreskin Coolies — 39c
55c Luzor Face Powder — 39c
1.10 Angelus Lipstick — 58c
2.00 Krank's Lemon Cream — 59c
10c WOODBURY'S SOAP 5 FOR 29c

1.00 KEEPSIT Vacuum Bottle Pint Size 59c
25c PYREX Nursing Bottles Only 13c
50c KOLYNOS Tooth Paste 24c
50c Unguentine For Burns 26c

OVALTINE HEALTH DRINK 14-Oz. Can Plain or Chocolate 47c

CLIP THESE COUPONS FOR UNUSUAL BUYS!
1.00 Value CHAMOIS 39c 25"x10", Sewed in Middle Limit 1
POLISHING CLOTHS 9c 6 Yards Long FOLDED DOUBLE Limit 3

DEEP-CUT GROCERY SPECIALS
CALIFORNIA SEEDLESS RAISINS 15-Oz. Boxes Cut to 2 for 15c
CAMPBELL'S TOMATO SOUP Per Can 6c
VANILLA EXTRACT—8 OZ. 12c
SUPER SUDS 10c Box 2 for 15c
CLEAN-UP SPECIALS
LIGHTHOUSE KITCHEN CLEANSER 2 for 5c
OLD DUTCH CLEANSER 6c
Good Health TOILET TISSUE 1000 Sheets 5 Rolls for 16c
We Reserve the Right to Limit Quantities
AUCTIONEERS — AUCTIONEERS



BIG FURNITURE AUCTION
Tuesday, April 19th, 10:30 2009 Delmar
Storage furniture of every and all descriptions, covering every household need. Hundreds of miscellaneous items, such as bedding, clothing, dishes, glassware, etc.
AT ONE P. M. SHARP
BABY GRAND PIANO—ELECTRIC REFRIGERATORS—ELECTRIC FANS—GAS STOVES
• MISSOURI FURNITURE AUCTION •
YOU WILL ENJOY A VISIT THROUGH OUR PRIVATE SALES FLOORS. IT'S DIFFERENT. COME LOOK AND LEARN. OPEN MONDAY TO 9 P. M. CALL FOR COURTNEY.

MOUND CITY FURNITURE AUCTION
MONDAY April 18th, 2004 Delmar Starting at 10:30 A. M.
A choice selection of Living Room, Dining Room, Bedroom and Kitchen Furniture, both in sets and odd pieces. Also Stoves, Refrigerators and other Household Appliances, Dishes etc.
MOUND CITY AUCTION COMPANY
2000-10 DELMAR CH. 5394

Important Witness



—By a Post-Dispatch Staff Photographer.
AUGUST MEYER,

BUTLER for Hazlett Kyle Campbell for 37 years, whose testimony about his secluded life with the invalid master of the old Campbell mansion at 1508 Locust street and its rare visitors may prove important to some of the 140 persons who are claiming kinship and a share of the $2,000,000 Campbell estate.

CHILD DIES, 18 PERSONS MADE ILL BY SAUSAGE

E. St. Louis Coroner Says Autopsy Reveals Chemical Poison in Frankfurters.

An East St. Louis Negro child, 18 months old, died yesterday after eating frankfurters, and 18 persons have been made ill since last Monday from the same cause, police learned in investigating the death.

The child, Henry Clemons Jr., 1706 Market avenue, was given the frankfurters by his parents, who also had become ill after eating them yesterday without knowing the cause. The parents were treated at St. Mary's Hospital, East St. Louis, and after going home returned several hours later with the child, who was pronounced dead at the hospital.

Henry Clemons, father of the child, told police he had purchased the frankfurters from a food dealer, who said he had distributed about 100 pounds of the frankfurters, partly to other dealers, and had been informed of two other persons having been made ill. He said the frankfurters had been purchased from a Madison County packing house.

Dr. Leo Madden of East St. Louis, Coroner, announced last night that an autopsy revealed a chemical poison in the sausages. He said that further tests would be made to establish the nature of the substance. The sausages, Dr. Madden asserted, did not bear Federal meat inspection marks. Police confiscated five pounds of the meat the dealer had remaining in stock.

Eugene Hobbs, a P W A worker, 1137 Trendley avenue said to a Post-Dispatch reporter that he and his wife and their three children became ill last Monday after eating frankfurters he had purchased from a Washington Park food dealer.

The children, 2, 4 and 5 years old, become violently ill with stomach convulsions, and were treated at St. Mary's Hospital. Recovery of two of the children was aided by the use of oxygen tents. Police are investigating to determine if the frankfurters purchased by Hobbs came from the same packing house as the others.

Nine of the persons made ill by the meat reside in Alton. The Coroner said that children who had eaten the sausages had been made violently ill, but that adults had been less seriously affected.

SISTERS WIN SUIT TO GET $3339 ADDED TO ESTATE

Jury Decides Mrs. Bertha Westerman Wrongfully Left $2800 in Bonds Out of Inventory.

A jury in Circuit Judge Frank B. Coleman's court decided yesterday that Mrs. Bertha Westerman, 3829 De Tonty street, wrongfully failed to list $2800 of Home Owners' Loan Corporation bonds among the assets of the estate of her father, Robert Staehle, 748 South Newstead avenue, who died Feb. 2, 1935. The jury rendered a judgment in favor of the estate for $3339, including interest.

Mrs. Westerman was the executrix named in her father's will and the acton against her was filed by her sisters, Mrs. Lulu Becker and Mrs. Irma Hardwick, beneficiaries. They alleged that although the bonds were their father's property, they were not shown in the inventory, which listed assets valued at $4146.

In defense, Mrs. Westerman said the bonds were a gift to her by her father. She filed a motion for a new trial. The jury's action is similar to a ruling of Probate Judge Glendy B. Arnold, from which the executrix had appealed.

REMINGTON RAND TAKES NLRB ORDER TO SUPREME COURT

Challenges Board's Right to Compel It to Fire Workers and Rehire Strikers.

By the Associated Press.

WASHINGTON, April 16.—Remington-Rand, Inc., challenged before the Supreme Court today the right of the National Labor Relations Board to order reinstatement of employes who participated in a strike in 1936.

The company also contended the board had exceeded its power in ordering collective bargaining negotiations with a joint protective board of the District Council of Office Equipment Workers, an affiliate of the American Federation of Labor.

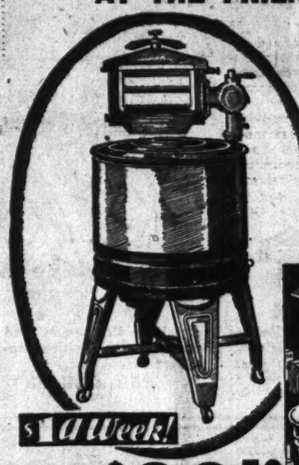
The court was asked to review a decision by the Second United States Circuit Court of Appeals upholding the Labor Board order except for slight modifications.

Remington Rand said the order would mean that nearly 4000 persons would have to be reinstated and an equal number of present employes laid off. The order applied to workers in plants at Tonawanda, North Tonawanda, Ilion and Syracuse, N. Y.; Middletown, Conn., and Marietta and Norwood, O.

VENETIAN BLINDS $2.68
23 to 37 inches wide, 64 inches long. Light ivory, matching tapes.
Custom Build Venetian Blinds—13 Colors—Proportionately Low Priced.
UNIVERSAL VENETIAN BLIND CO.
923 WASHINGTON
Call GE. 9282 For Free Estimate

3-DAY DANCE SPECIAL
18 ONE-HOUR LESSONS
DANCING $3
In BALLROOM—TAP—BALLET—ACROBATIC
Day and Evening Classes for Children and Adults
2 HOURS A WEEK . . . REGULAR PRICE $9.00
To Get This Price, Enroll Monday, Tuesday, Wednesday This Week
CLASSES START APRIL 25 TO 30
SPECIAL—Recital, Saturday, April 23rd, Vanderveort's Auditorium, 2:30 P. M. Professional Classes in Acrobatic, Tap, Ballet under direction of Helen Janus of Hollywood, a professional dancer there past 7 years.
Right Reserved to Reject Any Application
★ CLENDENEN DANCE STUDIO ★
6677 DELMAR BLVD. GRADUATE TEACHERS
Hours: 10 A. M. to 8 P. M.

MAKING FRIENDS WITH MIRACLE VALUES
RED HOT BARGAINS
AT THE FRIENDLY COUNTRY BOYS

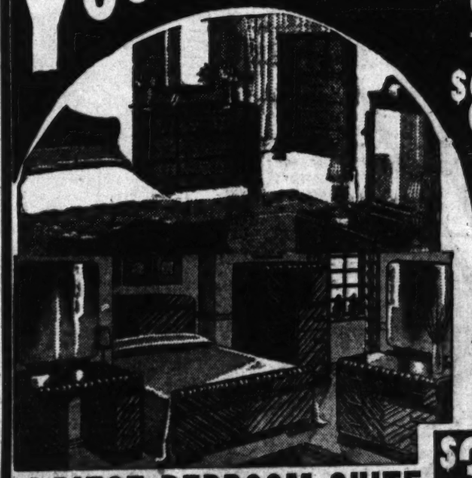


ELECTRIC WASHER $38.50
$1 A Week!
This Complete Washer Outfit Would Be a Bargain at $59.50 $38.50



FELT-BASE RUGS 9x12 $2.88 Several Patterns to Pick From
Pull-Up CHAIRS $2.75 Choice of Several Colors
Quick-Meal 2-Burner Oil Stove $2.77 Wickless Table Model
Enameled Metal Utility Cabinet $2.49 Five Shelf
Felt-Base Linoleum 25c Many Choice Per Patterns Sq. Yd.
5-Piece Breakfast Suites $7.88 Natural Finish Five Piece
Cotton Mattress $3.45 Full Size
Axminster or Velvet RUGS $16.95 9x12 Size
Innerspring Mattress $5.88 8-YEAR GUARANTEE Full Size
STUDIO LOUNGE $9.88 With 3 Fancy Pillows, Coil Spring
WALNUT FINISH METAL BEDS $2.95 Full Size

YOU EASILY SAVE $35 TO $85



On Your Bedroom Suite Save $35
4-PIECE BEDROOM SUITE
4-Piece Bedroom Suite, priced only — $85.00
4-Piece Bedroom Suite, priced only — $115.00
4-Piece Bedroom Suite, priced only — $60.00
4-Piece Bedroom Suite, priced only — $75.00

YOU EASILY SAVE $35 TO $85



On Your Living Room Suite Save $35
2-Piece Living-Room Suites
2-Pc. Living Room, priced only — $85.00
2-Pc. Living Room, priced only — $115.00
2-Pc. Living Room Suite, priced only — $45.00
2-Pc. Living Room Suite, priced only — $65.00

Household Bargains
Ironing Boards — 75c
Console Mirrors — 85c
Sturdy Unfinished Chairs — 85c
1-Burner Ovens — 79c
END TABLES With Book Trough $1.28
ROLLAWAY RINSE TUBS — $1.75
ELECTRIC IRON—With Cord Complete. 1-Year Guarantee — 99c

The FRIENDLY FREDMAN 1130 OLIVE
COUNTRY BOYS BROTHERS FURNITURE CO.
No Interest or Carrying Charges.
Open Every Nite Till 9 P. M.
COMPARE OUR PRICES AND SEE HOW MUCH YOU CAN SAVE AT THIS FRIENDLY STORE

At Union-May-Stern

ALL UNION-MAY-STERN STORES OPEN EVERY EVENING UNTIL 9 O'CLOCK

$5 DAY

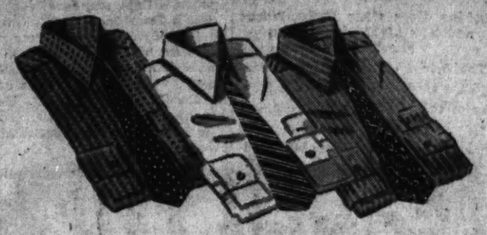
SUPER FEATURES



Wood Poster Beds
$9.95 Values $5
Walnut or maple finish gumwood. Full or twin. Exceptional values—tomorrow.
25c a Week*



Solid Walnut
$7.95 Values — $5
Sturdy Pull-up Chairs in choice of beautiful floral upholstery fabrics.
25c a Week*



Great Shirt and Tie Combination
3 Shirts and 3 Ties—Special One Day Only
3 Fine $1.65 shirts; plain, striped, checked $4.95 Value
3 Lovely $1 Silk Neckties $3.00 Value
Tomorrow Total $7.95 Value $5
25c a Week*



Chests of Drawers
$7.95 Values $5
Substantially built. Three large, roomy drawers. Gumwood in walnut finish.
25c a Week*



Steel Wardrobes
$8.95 Values $5
Double door; grained walnut finish. Large and roomy. Sturdy lock with key.
25c a Week*



Jenny Lind Beds
$8.95 values. Full or twin. Maple or walnut finish hardwood. Special tomorrow $5
25c a Week*



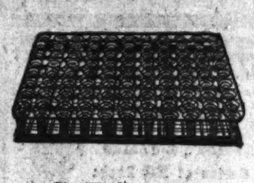
Bed and Pad
$8.90 value. Sturdy metal Fold-away Beds with comfortable Pads. Tomorrow only $5
25c a Week*



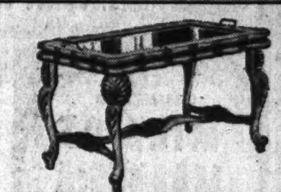
5-Pc. Bridge Sets
$7.95 Values $5
Metal folding table and four chairs with leatherette tops. Choice of colors.
25c a Week*



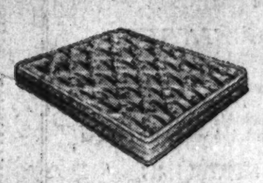
Simmons Beds
$7.50 Values — $5
The popular Windsor style. Walnut color enamel. Full or twin size.
25c a Week*



Coil Springs
$7.50 Values — $5
Oil-tempered coils mounted on sturdy frames. Rustproof enamel. Guaranteed.
25c a Week*



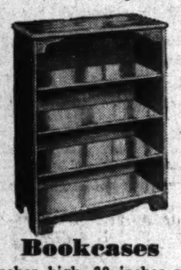
Walnut Coffee Tables
$7.95 Value — $5
Stoutly built, exquisitely carved. Removable glass tray. Tomorrow only, $5.
25c a Week*



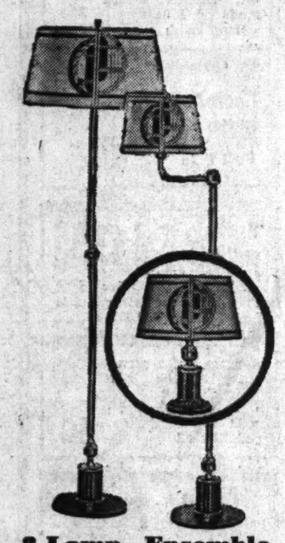
Simmons Mattresses
$7.95 Values — $5
Heavy, comfortable tuftad Mattresses of cotton linters felt. Full or twin.
25c a Week*



Simmons Cribs
$7.50 Values — $5
Sturdy drop-side Cribs in maple or ivory finish. Special tomorrow only.
25c a Week*



Bookcases
48 inches high, 30 inches wide. Four shelves. Walnut finish gumwood. $7.95 values. Tomorrow only $5
25c a Week*

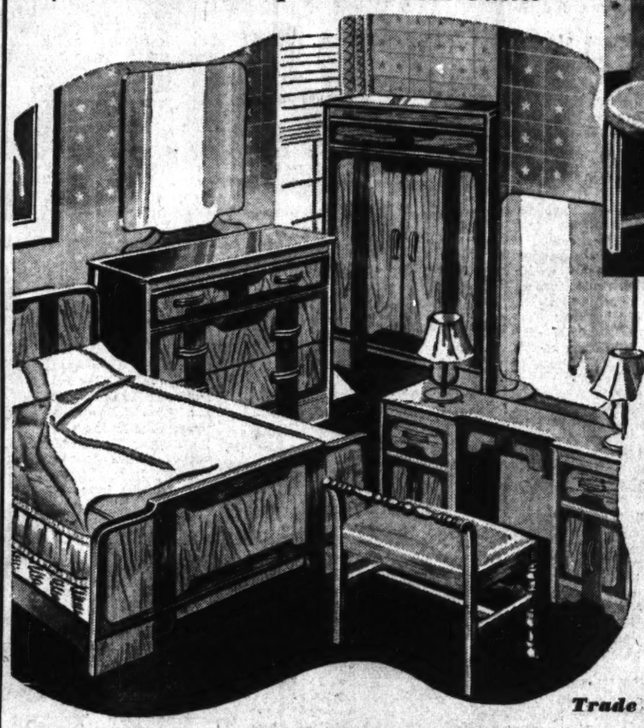


3-Lamp Ensemble
Junior Lamp, Reading Lamp and Table Lamp; all matching. Brown and chrome with harmonizing shades. All 3 for $5
25c a Week*

3-ROOM OUTFIT

$195 $5 Delivers*
Any Room Outfit

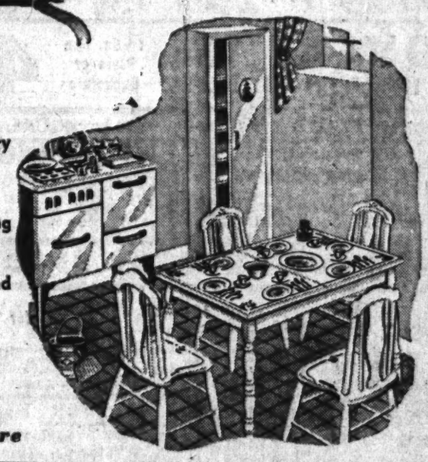
*$10 Delivers Complete 3-Room Outfit**





15-Piece Living Room
- 2-Pc. Suite
- Coffee Table
- End Table
- 2 Prs. Drapes
- 2 Lace Curtain Panels
- Bridge Lamp & Shade
- Junior Lamp & Shade
- Table Lamp & Shade
- Pull-Up Chair
- Occasional Table
- Mirror or Picture
- Modern Smoker

11-Piece Bedroom
- Full-Size Walnut Bed
- Walnut Dresser or Vanity With Bench
- Walnut Chifforobe
- Heavy Guaranteed Spring
- Tufted Mattress
- Modern Rayon Bedspread
- Pair Feather Pillows
- 2 Boudoir Lamps
- Picture



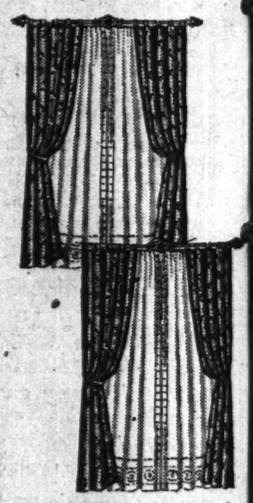
79-Piece Kitchen Outfit
- 5-Pc. Breakfast Set
- 26-Pc. Set Silveroid Ware
- 34-Pc. Set of Dishes
- Modern Table-Top Gas Range
- Large Dish Cabinet
- 12-Pc. Housewares Set

Any Room May be Purchased Separately

Trade in Your Old Furniture



42-Pc. Dinner Set and 26-Pc. Silveroid Set
$6.95 value. First quality dinner wear and heavy plate silveroid wear. 68 pieces $5
25c a Week*



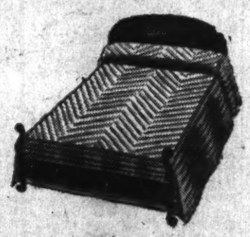
2 Pairs Drapes
Heavy rayon cotton damask, fully lined. Choice of colors. 2½ yards by 36 inches. 2 PAIRS FOR $5
25c a Week*



Phone Sets
$7.95 Values — $5
Modern style. Walnut-finish gumwood table and chair. Special tomorrow only.
25c a Week*



Wing Chairs
$7.95 Values — $5
Solid maple arms, legs and backs. Cretonne seat and back pad. Choice of colors.
25c a Week*



Chenille Bedspreads
$6.95 Values — $5
Chevron stripes and figured designs . . . choice of white with colors or plain pastel shades.
25c a Week*



Cabinet Bases
$8.95 Values — $5
Generous size. White enamel wood base, white porcelain top. Special tomorrow only.
25c a Week*



Table & 2 Chairs
$7.50 Value — $5
Stoutly built drop-leaf kitchen Table and two Chairs (unfinished).
25c a Week*



Fiber Rockers
$9.95 Values $5
Loose, automobile cushion seats. High upholstered backs. Choice of colors.
25c a Week*



Gateleg Tables
$9.95 Values — $5
Substantial Tables of gumwood in walnut or maple finish. Special tomorrow only.
25c a Week*



Lamp Table and Lamp
$9.50 Value Both for $5
A charming ensemble, inexpensively priced tomorrow. Walnut finish Table, modern Lamp.
25c a Week*

*Small Carrying Charge

UNION-MAY-STERN

OLIVE AT TWELFTH

SARAH & CHOUTEAU
VANDEVENTER & OLIVE

206 N. 12th ST.
616-20 FRANKLIN AVE.

O'CLOCK



Steel Wardrobes
$8.95 Values $5
Double door; grained walnut finish. Large and roomy. Sturdy lock with key.
25c a Week*

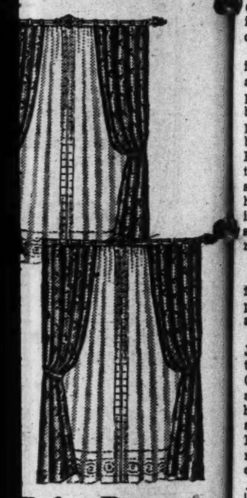
ES



immons Cribs
$7.50 Values $5
dy drop-side Cribs in maor ivory finish. Special orrow only.
25c a Week*



Pe. Dinner Set and -Pe. Silverold Set
value. First quality dinear and heavy plate silver- ear.
ces $5
25c a Week*



Pairs Drapes
rayon cotton damask, lined. Choice of colors. rds by 36 inches.
FOR $5
25c a Week*



p Table and Lamp
$9.50 Value Both for $5
rming ensemble, inexpenspriced tomorrow. Walnut Table, modern Lamp.
25c a Week*

12th ST.
ANKLIN AVE.

SPORTS SECTION — ST. LOUIS POST-DISPATCH

PART TWO — ST. LOUIS, SUNDAY MORNING, APRIL 17, 1938. — PAGES 1—4B

DIZZY DEAN TRADED TO CHICAGO FOR THREE PLAYERS

SCHMELING STOPS DUDAS IN 5 ROUNDS

By the Associated Press.

HAMBURG, Germany, April 16.—Max Schmeling, German heavyweight contender, let loose a barrage of rights and lefts to the face and body to score six knockdowns and gain a five-round technical knockout over Steve Dudas of Edgewater, N. J., tonight.

The bout was Schmeling's last "tune-up" for his championship match with Joe Louis in the United States June 22, and left little doubt in the minds of the 23,000 fans who packed Hanseaten Hall that the German is in prime condition. Least doubtful of all was Dudas, still dazed, though not cut, as a result of the battering he received.

Dudas' Reaction.

"Schmeling gave me the hardest licking I ever had," said the American. "I am certain he will knock out Louis if he remains in his present condition."

Max, meanwhile, smiled broadly and announced that he would sail shortly for the United States to begin training for Louis.

The Black Uhlan completely outclassed Dudas, sending him to the canvas six times for counts ranging from three to eight before the American's manager threw in the towel. Schmeling weighed 194½, his rival 195.

Dudas was the aggressor as the first round of what was scheduled as a 15-round bout got under way. He was throwing left and right hooks to the body and face, but Schmeling's sharp uppercuts and stinging rights soon drew the steam from Steve's punches.

A sharp left to the mid-section forced Dudas to the floor for a count of six in the third round, and from then on the American was steadily on the downgrade, although he continued to put up a game fight.

Schmeling set the stage for the finish at the start of the fifth, with a series of smashing right and left uppercuts that had his opponent rubber-legged. A dynamite right to the head sent Steve to his knees for seven. He got to his feet again, went down under another right to the jaw, and the count had gone to eight when the towel came fluttering into the ring from the American's corner.

Schmeling's showing was a vast improvement over his last appearance here Jan. 30, when he outpointed Ben Foord of South Africa by a wide margin and yet disappointed the majority of the experts by failing to put over a knockout. Foord appeared in the semifinal on tonight's card against Walter Neusel, Germany's second-ranking heavyweight, and was disqualified in the eighth round of a 12-round scrap after three warnings for rough tactics and foul blows.

Bout Also Stopped.

Neusel, scoring heavily in the fierce infighting, was ahead on points when the bout was stopped and he was declared the winner.

Schmeling's American manager, Joe Jacobs, was in his corner, while three German officials, Referee Otto Griese and Judges Paul Nosack, Max Pippow and H. Eukens, handled the bout. Among the 23,000 spectators were Hamburg's Gov. Kauffmann and numerous prominent German actors and army officers.

EXHIBITION BASEBALL

REDS 6, RED SOX 2.

At Boston:

										R.	H.	E.
Reds —	3	0	1	0	0	0	1	1	0—	6	9	0
Red Sox —	0	0	0	0	0	0	0	2	—2	6	6	0

Batteries: Reds—MacFayden, Turner and Mueller; Red Sox—Ostermueller, Mid-kiff, Humphreys and Peacock.

DODGERS 10, YANKEES 9.

At Brooklyn, N. Y.

										R.	H.	E.
New York (A)	1	0	0	1	6	0	0	1	0—	9	11	4
Brooklyn (N)	0	1	0	0	0	2	5	0	2—10	10	3	

Batteries: New York—Chandler, Wicker (7) and Glenn; Brooklyn—Hoyt, Pressnell (2), Posedel (6), Hamlin (9) and Chervinko.

GIANTS 11, INDIANS 1.

At Cleveland, O.:

	1	2	3	4	5	6	7	8	9	R.	H.	E.
New York (N)	0	1	0	4	0	5	0	1	0—11	13	0	
Cleveland (A)	0	0	0	1	0	0	0	0	0—	1	5	1

Batteries: New York—Schumacher, Quinbert (8) and Danning; Cleveland—Feller, Hudlin (7) and Hemsley.

REDS 12, TIGERS 8.

At Dayton, O.

										R.	H.	E.
Cincinnati (N)	0	0	0	3	0	0	5	4	0—12	13	0	
Detroit (A)	0	0	0	0	0	0	0	3	2—	5	10	2

Minor League Results.

By the Associated Press.

AMERICAN ASSOCIATION.

Kansas City 5, Columbus 4.
Milwaukee 7, Toledo 4.
Indianapolis 5, Minneapolis 4.

PACIFIC COAST LEAGUE.

Sacramento 5-3, Hollywood 3-5.
Portland 4, Oakland 1.
Seattle 8, Los Angeles 1.
San Francisco 5-2, San Diego 2-7.

SOUTHERN ASSOCIATION.

Knoxville 17, Atlanta 5.
New Orleans 3, Little Rock 5.
Nashville 4, Chattanooga 5.
Birmingham 2, Memphis 13.

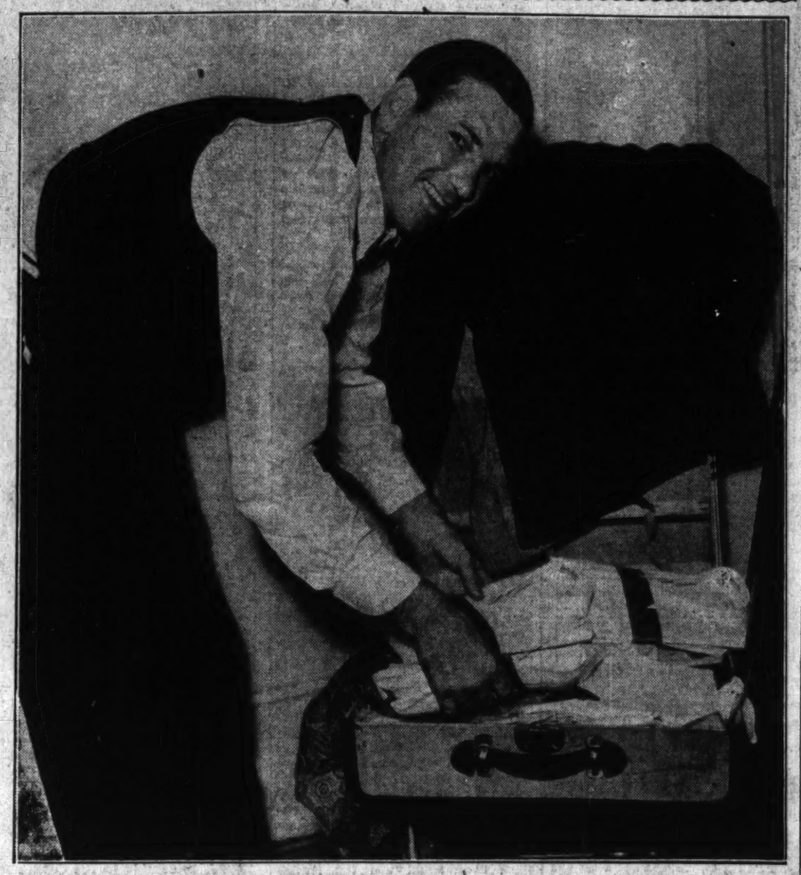
TEXAS LEAGUE.

Shreveport 2, Beaumont 7.
San Antonio 8, Houston 6.

Traded, Huh? . . . Well, Chicago, Here I Come



Dizzy Dean, almost bewildered at news he was traded to Chicago.



"I'll bet they'll do all right by me there," Diz finally decided. He's shown, here packing up to go to Chicago to join his new team.

Cards Defeat Browns, 10-7; Medwick's Homer In Ninth Wins Game

Joseph Michael Medwick went hitless on four trips to the plate yesterday afternoon in the opening game of the spring series between the Browns of Gabby Street and the Cardinals of Frankie Frisch at Sportsman's Park. But when Joe went to bat the fifth time, two comrades were on base, the score was tied, 7-7, and Joe broke up the ball game by hitting to the roof of the right field pavilion for a homer, driving in the two men ahead of him and making the final, score, 10 to 7.

It was an interesting struggle as the two St. Louis major league clubs drew curtain on the new season, making their bow before 8019 cash customers who cheered and booed with midseason enthusiasm, all unaware that on that day the trade of Jerome Herman Dean to the Chicago Cubs would be announced.

Each club, much improved over the 1937 model, showed fine batting power, and while the Cardinals made three errors in the field, it was a well-played contest and there was reason for partisans to cheer, no matter which way their baseball affections pointed.

The pitching was good at times and spotty at others, as Manager Frisch used three hurlers and Manager Street sent four men to the firing line. Si Johnson, Guy Bush and young Max Lanier toiled for the Gas House Gang, while Buck Newsom, Les Tietje, Ed Cole and Ed Linke did the curving for the American Leaguers.

Three Hits for Sullivan.

There were heroes in both lineups, with Billy Sullivan, the Browns' new catcher, distinguishing himself as the fighting Browns rallied three times to tie the more highly-regarded Redbirds. Billy, obtained from the Indians in the excellent Hemsley trade, contributed two doubles and a single and drove in two runs to tie the count in the seventh.

The Cardinals showed the batting punch that Manager Frisch has been trying to build up through the training period. In some spots he has sacrificed defensive strength in an effort to present a powerhouse attack, and his batting order was impressive as his sluggers made seven of their 11 hits good for extra bases. There were three home runs, a triple and three doubles.

Mickey Owen, the prize disap-

Continued on Page 3, Column 8.

CARDS GET UNSTATED CASH SUM IN DEAL 'FOR GOOD OF CLUB'

Pitchers Curt Davis and Clyde Shoun and Outfielder Tuck Stainback for Hurler Who Was St. Louis' Greatest Diamond Asset and Was Talk of Country in 1934.

By J. Roy Stockton

Jerome Herman Dean, the greatest one-man baseball asset St. Louis has ever had and the greatest box-office attraction in the history of major league baseball, with the possible exception of Babe Ruth, has been traded to the Chicago Cubs for three unimportant players and cash probably approximating $150,000.

For Dean, the Cardinals received Pitchers Curtis Davis and Clyde Shoun and Outfielder George Tucker Stainback, in addition to the cash.

Sam Breadon, president of the club, making the announcement at 5 o'clock yesterday afternoon, handed newspaper men typewritten statements containing a quoted paragraph in which Breadon said the deal had been "thoroughly discussed by Mr. Rickey, Frankie Frisch and myself and we agreed that it was for the best interests of the Cardinal club."

Breadon declined to amplify the statement or to name the amount of cash involved. Pressed for an estimate of Dizzy Dean's value, past, present or potential, he declined to express an opinion. He said that in any trades that had been discussed in the past, no tangible offer had ever been made that might indicate Dean's value.

Asked if there was any feeling that Dean might be on the downward grade, Breadon replied that the transaction with the Cubs had included no guarantees, meaning that the Chicago club agreed to accept Dizzy, as is. Last year, it will be remembered, he won only 13 and lost 10 games. He was hit on his great toe dring the all-star game. Subsequently he developed a sore arm and won only one game after July 4.

Won 134 Games, Lost 75.

During his years with the Cardinals Dean won a total of 134 games and lost 75. His greatest year was 1934, when he scored 30 victories and suffered only seven defeats as he and his brother, the famous combination of "Me and Paul" carried the Cardinals down the stretch in a spectacular drive that gave the Gas House Gang the National League pennant. Dizzy and Paul followed with two victories each in the world series with the Detroit Tigers and the triumph, acclaimed the country over, made the two former cotton pickers national sports heroes.

Money poured into the coffers of the Dean boys from all directions. They went on the stage, they made a movie short. They indorsed baseballs, gloves, shoes, caps and other paraphernalia. Their testimonials for sweat shirts, tooth paste, wearing apparel of all kinds and whatnot, netted them thousands of dollars.

Breadon says no offer for Dizzy ever reached tangible form, but it was estimated unofficially that the Cardinals could have sold Dizzy at his peak for more than $200,000. About a year ago Branch Rickey, general manager of the vast Cardinal organization, put a conversational value of $400,000 on Dean, at a time when talk of a Dean trade filled the air.

From his spectacularly high place in the public favor in 1934 and part of 1935, Dizzy slipped by lurches. Escapades at Pittsburgh, St. Paul and Chattanooga lost him friends and the clamor for testimonials diminished. A food company failed to renew one contract that had netted Dizzy $15,000 a year. During the recent spring training, in a conversation about his formerly sizeable extra-curricular earnings, Dizzy admitted that things now were changed.

Dizzy reached his peak salary with the Cardinals when he was paid $25,500 for his 1937 services, his poorest season in games won and lost since he was brought from Houston to blaze a trail of mischievous brilliance across the national baseball picture.

Cubs Now Betting Favorite to Win League Pennant

DIZZY DEAN'S move from the Cardinals to the Cubs had its immediate effect upon the betting odds against the National League contenders. The Cubs are now favored to win the pennant and the Cards are dropped down to fourth place in the book operated by Charles Burke. Before the trade, the clubs stood: New York, Chicago, Cardinals, Pittsburgh.

"Of course, Dizzy still has to prove that his arm is sound," said Burke. "If he does come through with a great game, the Cubs will be regarded as a cinch to win the pennant."

Burke said he thought the price against the Cubs would be about 8 to 5.

Pitcher on Market After 1936 Season; Had Been Proclaimed as "New Man" This Year

While Dizzy was openly placed on the market by Breadon and Rickey during the winter of 1936-37, the announcement of his trade to the Cubs came as a great surprise. He signed his 1938 contract at Winter Haven, Fla., after a three-hour conference with Rickey, a conference that was strangely free from discordant notes. Dizzy during the winter had been singularly quiet and Rickey, announcing that he had signed his ace of aces, proclaimed that he was a new man.

Why, the question therefore arises, was he traded "for the best interests of the Cardinal club?"

While Breadon declined to amplify his statement, it is known that the club for some time has felt that its playing personnel could not function as smoothly and harmoniously as desired with Dean on the roster. There were unofficial hints that the club felt that baseball ambition no longer burned in Dizzy's heart. The club felt that he had amassed so much of the material things of life that he no longer felt the urge to train or to work hard.

Was Ill in Camp, Lost Weight.

Then there was always the question of his arm and whether it would regain its former magic. He reported at spring training this year on time, but contracted a severe cold and missed much of the training work. He pitched, however, against the Yankees, shortly after quitting the confinement of his hotel room, but illness that was diagnozed as sinus infection sent him back to his room and bed for several days. He lost weight and said occasionally that his arm pained him.

Dizzy was scheduled to pitch part of a Sunday game against the New York Yankees, but Saturday after-

Continued on Page 2, Column 4.

"Tickled to Death", Says Charley Grimm

CHICAGO, April 16.—Commenting on the deal that brought Pitcher Dizzy Dean to the Chicago Cubs, Manager Charley Grimm said tonight: "I am tickled to death we got him. I know he will be a help to us."

"It's Between Cubs and Giants Now," Bill Terry Says.

By the Associated Press.

CLEVELAND, April 16. — Bill Terry, manager of the New York Giants, said tonight he believed the St. Louis Cardinals made a poor deal when they traded Dizzy Dean to the Chicago Cubs.

"I can't understand it," Terry said. "The Cards dealt themselves right out of the National League pennant race and made it strictly a two-cornered battle between the Giants and the Cubs."

WRAY'S COLUMN

It's All a Big Guess.

"CONDITION will decide this fight," commented Jack Dempsey to a Post-Dispatch reporter yesterday, when asked to forecast the finish of the Schmeling-Louis title fight next June 22. "If Schmeling hasn't gone back in the last two years, he should win," added the biggest box-office fighter of all time.

Jack is going on the theory that once licked they stay licked. And, as far as heavyweight championship history goes, he is correct. But there are many instances of record in which a fighter, once knocked out, has come back to flatten the man who whipped him. And Dempsey himself is evidence of that.



Dempsey.

In 1917, before Dempsey had become famous but not before he had had plenty of experience in 10 and 20 round battles with rough and tough foes, Fireman Jim Flynn knocked out Dempsey in one round.

A few months later Dempsey, starting the drive which carried him to the championship a year later, returned the compliment in full, knocking out Flynn almost with the first punch of the fight.

Circumstances in this case are reversed, however, because Flynn was the old man then and Dempsey the up-coming young fellow; whereas Schmeling today is in the thirties and two years have elapsed since he fought the eight-years-younger Negro.

Louis has improved since he fought Max; it's your guess if Schmeling has lost anything. But whether Joe has acquired the faculty of keeping his head when hit—the factor that did most to defeat him in their previous encounter, is the big question. If he still suffers a brainstorm when hit, he's doomed. Because he's going to be hit, and hard.

* * *

Who Said Recession?

IF THERE'S A RECESSION on, the sports world doesn't appear to know about it. The immediate prospect points to a return to big business in all lines of activity.

Racing, for example, has al-

Continued on Page 2, Column 7.

TRACK RECORD FOR SEABISCUIT IN $15,000 RACE

SAN MATEO, Cal., April 16. — Seabiscuit, black bullet of the American turf, sounded his latest smashing challenge today with a convincing victory in the $15,000 added Bay Meadows Handicap. The time for the mile and an eighth was 1:49, a new track record.

Gosum was second and Today, veteran stake star, took third money.

Seabiscuit, given a perfect ride by George Woolf, swept into the lead shortly after passing the mile post. At the finish he was flying along as easily as out for a morning workout. He won by three lengths.

The old track record of 1:50 2-5 was established by Don Roberto last year.

Seabisuit, coupled with his stable mate Advocator, paid $2.40 to win, $2.20 to place and $2.20 to show. Gosum returned $3.00 and $2.20 and Today, $2.20.

MACOMB TEACHERS WIN FROM PRINCIPIA IN TRACK MEET, 82-48

MACOMB, Ill., April 16.—The Macomb Teachers defeated Principia in a dual track meet here today, 82-48, Lyan of Macomb won firsts in the quarter and the half mile; Stocker of Macomb won the high and the broad jump; Lowe of Principia won the 100 and 220 yard dashes to pace the losers.

The Teachers won firsts in the quarter and half mile; high hurdles, two-mile, shot, discus, high jump, broad jump, javelin and tied in the pole vault. The most outstanding performances were Noopers' mile run of 4 minutes 44.6 seconds for Principia and Miller's 10 minutes 44.8 seconds in the two-mile for Macomb. Principia won the relay.

BEAR GOLFERS LOSE TO VANDERBILT TEAM

NASHVILLE, Tenn., April 16. — Vanderbilt's golf team scored its second victory in as many days today by trouncing Washington University of St. Louis, 12½ to 5½, at the Richland Club.

With the exception of Bud Alexander, Washington's four-man team shot in the 80s over the par 70 course. Alexander came through with a card reading of 77.

All of Vanderbilt's contestants shot in the upper 70s, with Baker and Tracey scoring a 76 each and Sanders and Maas, 79s.

Summaries:

Washington: Weiss, 44-41—85; Lich, 43-38—81; Black, 40-42—82; Alexander, 41-36—77.

Vanderbilt: Baker, 38-38—76; Tracey, 37-39—76; Sanders, 40-39—79; Maas, 42-37—79.

Rickey Declines to Talk About Cash Part of Dizzy Dean Deal

Branch Rickey, vice-president of the Cardinals, asked concerning details of the Dizzy Dean trade, answered a reporter's questions substantially as follows:

"How much did the Cardinals receive in cash for the trade?"

"I am not at liberty to answer that."

"How do you estimate the value of the players you received in trade for Dean?"

"Well, I would say that the three of them were worth in the baseball market about $85,000."

"What was Dean's value?"

"Well, at his peak I would say he was just about the most valuable player in baseball."

"Does that include Ruth in his prime?"

"Well now, you're crowding me. Perhaps I was too enthusiastic about Dean."

"Well, then, are we safe in assuming that the cash received by the club represented the difference between $85,000 and the $400,000 value once placed on Dizzy?"

"Unfair! The question is unfair and I'll, of course, not answer. The Dean of today is not the Dean of yesterday, positively. I don't think these questions are regular."

"The public wants an answer of us. We'd like one of you."

Naturally, no specific answer was forthcoming. Your guess is as good as ours.

How did he think Dean's departure would affect the club?

"We've the best club in the league, outside of pitchers," Rickey replied.

"Has the loss of Dean started any activity toward a deal for a new pitcher?"

"I couldn't answer that. If I did, it would only put rival clubs on their guard and raise the price of whatever material we sought."

"What was the real reason behind the trading of Dean? Was it his bad arm?"

"Not at all. I don't know that he has a bad arm. If you will remember, back in 1936, I said that no pitcher could make a baseball club. While Dean was with us we were three years without a flag. Even when he's good, one pitcher doesn't make a club. He hasn't pleased us altogether, since."

"Did his friction with Frisch have anything to do with this transfer?"

"No, although we recognize that a pitcher who says he won't pitch for his manager is not an asset to any club. As long ago as 1936 I said that Dean was for sale, but we could not get a purchaser. Last year, our attitude toward Dean was not changed, but the market had disappeared. You can draw your own conclusions from the fact that we sold him this time."

Evidently the Cardinal officials, who have felt that Dean has abused the privileges even of a great player, decided that he doesn't fit into the club's scheme of things and to let somebody else wrangle with his eccentricities.

"We will not only get along without Dean, but with the breaks, we'll have a club they'll have to beat before the pennant race is decided," Rickey concluded.

Which leaves the question of how much cash Dean brought into the club treasury right up to our head clairvoyant. And, being Saturday night, he isn't working.

OPENING DAY GAMES

NATIONAL LEAGUE.

Pittsburgh at St. Louis.
Chicago at Cincinnati.
Boston at New York.
Brooklyn at Philadelphia.

AMERICAN LEAGUE.

Browns at Cleveland.
Detroit at Chicago.
*New York at Boston.
*Philadelphia at Washington.
*Play opening games Monday; others start Tuesday.

Western Nine Wins.

Western Military Academy baseball team made good use of seven hits collected off Pitcher Morris in defeating Country Day, 7 to 0, in an A B C League game at Western, yesterday. Hagnauer of Western held Country Day to two hits and issued no walks. Shortstop Latham topped Western's batters with two hits in two trips to the plate.

Innings:	1	2	3	4	5	6	7	R.	H.	E.
Country Day —	0	0	0	0	0	0	0—	0	2	0
Western M. A.	2	1	0	0	0	1	0—	4	7	0

College Sports

BASEBALL.

Hillsdale 7, Bluffton 3.
Notre Dame 3, Chicago 2.
Cornell 6, Yale 3.
Harvard 12, Penn 7.
Indiana 16, Indiana State 1.
Wisconsin 13, Lake eFrest 3.
Juniata 19, Haverford 2.
University of Illinois 5, Bloomington, Ill. (Three-I League) 0.
Purdue 6, Western (Ill.) State 3.

TRACK.

Southeast Missouri Teachers 83, Missouri School of Mines 53.
Washington College 73, Western Maryland 26.
Michigan State 87, Purdue 44.
Haverford College 80, Johns Hopkins 37.
Minnesota 68½, Iowa State 63½.
Lehigh 74, Swarthmore 53.
Armour Tech 71 1-3, Beloit (Wis.) 59 2-3.
San Francisco Olympic Club 77, Stanford 54.
University of California 91, University of Washington 40.

GOLF.

Pennsylvania 13½, North Carolina 4½.
Michigan 15, Cincinnati 6.
Indiana 15½, Detroit 11½.
Vanderbilt 12½, Washington University (St. Louis) 5½.

LACROSSE.

Army 16, Yale 0.
Hobart 9, Cornell 4.
Maryland 11, Penn State 4.
Naval Academy 8, Princeton 3.

30 NEW MEN TO PLAY IN MAJOR LEAGUE OPENERS THIS WEEK

Only Three Players Of 1937 Browns Will Perform in Inaugural

Probable Batting Orders For Opening Day Games

Following are the probable batting orders for the opening games in the major league pennant races this week:

National League.

PITTSBURGH AT ST. LOUIS.

L. Waner cf.	Gutteridge ss.
P. Waner cf.	S. Martin 2b.
*Rizzo, lf.	*Slaughter rf.
Vaughan ss.	Medwick lf.
Suhr 1b.	Mize 1b.
Todd c.	Padgett cf.
Brubaker 3b.	J. Martin 3b.
Young 2b.	Owen c.
Blanton p.	Warneke p

BOSTON AT NEW YORK.

Warstler ss.	Moore lf.
*West lf.	Bartell ss.
Moore rf.	Ripple rf.
Cuccinello 2b.	Ott 3b.
English 3b.	Leiber cf.
DiMaggio cf.	McCarthy 1b.
Fletcher 1b.	Whitehead or
Lopez c.	Chiozza 2b.
MacFayden p.	Danning c.
	Melton p.

CHICAGO AT CINCINNATI.

Hack 3b.	Goodman rf.
Herman 2b.	Riggs 3b.
Collins 1b.	*Cooke lf.
Demaree rf.	*Craft cf.
Marty cf.	*McCormick 1b.
*Reynolds or	*Herschberger c.
Galan lf.	Kampouris 2b.
Jurges ss.	Myers ss.
Hartnett c.	Grissom p.
Carleton p.	

BROOKLYN AT PHILADELPHIA.

Hassett lf.	*Mueller 2b.
Rosen cf.	Scharein ss.
Winsett rf.	Klein rf.
xCamilli 1b.	*Morgan cf.
Lavagetto 3b.	Arnovich lf.
xDurocher ss.	Whitney 3b.
*Coscarart 2b.	Browne 1b.
Chervenko c.	Atwood c.
Hoyt p.	Walters p.

*In minors lost year; xCame from other clubs in majors.

American League.

BROWNS AT CLEVELAND.

xMills or	Lary, ss.
*Mazzera lf.	Selters, lf.
xSullivan, c.	Campbell, rf.
*Kress, ss.	*Keltner, 3b.
Bell, rf.	Averill, cf.
Clift, 3b.	Trosky, 1b.
West, cf.	xHemsley, c.
xHughes or	Hale, 2b.
xHeffner, 2b.	Allen p.
*McQuinn, 1b.	
xNewsom, p.	

DETROIT AT CHICAGO.

White, cf.	Hayes, 2b.
xWalker, rf.	Kreevich, cf.
Gehringer, 2b.	xWalker, rf.
Greenberg, 1b.	Radcliff, lf.
York, c.	xKuhel, 1b.
Laabs, lf.	xOwen, 3b.
*Christman or	Sewell, c.
Rogell, ss.	Berger, ss.
*Ross, 3b.	Whitehead p
Bridges p	

NEW YORK AT BOSTON.

xKnickbkr, ss.	Cramer, cf.
Bolfe, 3b.	xVosmik, lf.
Henrich, rf.	Foxx, 1b.
Gehrig, 1b.	Cronin, ss.
Selkirk, lf.	Higgins, 3b.
Dickey, c.	Chapman, rf.
Hoag, cf.	McNair or
*Gordon, 2b.	Doerr, 2b.
Gomez, p.	Desautels, c.
	Wilson p

PHILADELPHIA AT WASHTON.

Johnson, cf.	Almada, cf.
Peters, ss.	Lewis, 3b.
Werber, 3b.	Stone, rf.
Moses, rf.	xBonura, 1b.
*East'ng, lf.	Simmons, lf.
*Lodigiano, 2b.	Travis, ss.
*Hasson, 1b.	Myer, 2b.
Brucker, c.	R. Ferrell, c.
Kelley, p.	W. Ferrell, p.

*In minors last year; xCame from other club in majors.

By Herman Wecke.

Present indications are that more than 30 newcomers, with a majority in the American League, will make their debuts with new clubs when the major league pennant races get under way this week. The official opening date is Tuesday, but the four Eastern clubs will get a day's jump, since the Yankees are at Boston and the Athletics at Washington for contests tomorrow.

The greatest number of changes will appear in the battlefront of the Browns. Not only will the team begin with a new manager, Gabby Street, who led the Cardinals to two pennants, but six newcomers will be in the lineup at Cleveland. Beau Bell, Sam West and Harlond Clift will be the only holdovers.

George McQuinn from Newark will be at first; Roy Hughes or Don Heffner at second and Ralph Kress at short. In the outfield will be Buster Mills or Mel Mazzera. And the battery will consist of Buck Newsom and Billy Sullivan, a pair who toiled with other big league teams in 1937.

The Cardinals will show one new face, Enos Slaughter, from Columbus, the batting champion of the American Association last season, in right field.

Newcomers likely to make their debut with new clubs, and the clubs they performed with in 1937, are as follows:

AMERICAN LEAGUE.

Browns — McQuinn, Newark; Hughes, Cleveland or Heffner, New York; Kress, Minneapolis; Mills, Boston, or Mazzera, San Antonio; Sullivan, Cleveland; Newsom, Boston.

Cleveland—Keltner, Milwaukee; Hemsley, ——wns.

Detroit—Fred Walker, Chicago; Christman, Beaumont; Ross, Toronto.

Chicago—Gerald Walker, Detroit; Owen, Detroit; Kuhel, Washington.

New York—Knickerbocker, Browns; Gordon, Newark.

Boston—Vosmik, Browns.

Philadelphia—Easterling, Oklahoma City; Lodigiano, Oakland; Hasson, Williamsport.

Washington—Bonura, Chicago.

NATIONAL LEAGUE.

Cardinals—Slaughter, Columbus.

Pittsburgh—Rizzo, Columbus.

Chicago—Reynolds, Minneapolis.

Cincinnati—Cooke, Minneapolis; Craft, Syracuse; McCormick, Syracuse; Hirschberger, Newark.

Boston—West, Missions.

Brooklyn—Camilli, Philadelphia; Durocher, Cardinals; Coscorart, Portland.

Phillies—Mueller, Houston; Morgan, Louisville.

Thus it will be seen that only one team, the Giants, will begin with only veteran performers in the field. Bill Terry will open the campaign with the lineup he used in the world series last fall providing Burgess Whitehead, regular second sacker, has sufficiently recovered from a recent appendicitis operation. If Whitehead is unable to play, Lou Chiozza, who tried to play third for the club at the start of the 1937 campaign, will open at the pivot station.

With Frank Crosseti still on the ailing list, it is probable that the world champion Yankees will begin with a new second base combination. Joe Gordon, from Newark, will be at second, while Bill Knickerbocker, obtained from the Browns, is scheduled to open the campaign at shortstop. Gordon will try to fill the shoes of Tony Lazzeri, now with the Cubs. In addition, the men of Joe McCarthy will be without the services of Joe DiMaggio, slugging outfielder and the stubbornest "holdout" of the 1938 campaign.

In addition to Knickerbocker, two athletes who performed with the 1937 Browns will be in the lineups of new clubs. Rollie Hemsley is scheduled to start behind the bat for the Indians in the game with the Browns next Tuesday, while Joe Vosmik will be in left field for the Boston Red Sox.

Two St. Louis Boys to Play.

Two St. Louis players who performed in the minors last season are scheduled to make their major league debuts. Emmett Mueller, with the Cardinals' Houston "farm" in 1937, will be at second base and will lead off for the Phillies, while Mark Christman, from Beaumont, is down to open at short for the Tigers, what with Billy Rogell still on the ailing list and Frank Croucher out with a broken leg. Christman is due to move over to third when the other shortstops are again in condition to play.

Several other clubs have had trouble at shortstop this spring. Don Gutteridge, a reformed third sacker, is due to open at the position for the Cardinals, with Durocher on the Dodgers' roster. Luke Appling is lost to the White Sox until June with a fractured ankle, while "Skeeter" Newsome, Connie Mack's regular, was recently "beaned" and according to latest reports is not expected to do a lot of playing during the campaign.

CHIEF OF THE 'LITTLE YANKS' TRIES MAJORS



THEY RANK AMONG THE BRIGHTEST OF 1938 YOUNGSTERS

ENOS SLAUGHTER
(Cardinals)





GEORGE McQUINN
(Browns)

CUBS HIT CAIN HARD; WIN FROM WHITE SOX, 10-4

CHICAGO, April 16. — Blasting "Sugar" Cain for four runs in each of the third and fifth innings, the Cubs defeated the White Sox, 10 to 4, before 7780 fans at Wrigley Field today and clinched Chicago's spring baseball supremacy for the National League.

It was the Cubs' ninth victory in 15 games between the two Chicago clubs. A final game will be played at Comiskey Park tomorrow.

Rip Collins' homer with two on was the big blow in the third, while doubles by Coaker Triplett and Billy Herman, singles by Frank Demaree and Bill Jurges and a pass to Collins were the main items in the game-clinching fifth.

A homer by Boze Berger off Curt Davis with two on in the fourth was the most potent of the Sox's six hits off Davis and Bill Lee. The Cubs totaled 13 hits off Cain and Thornton Lee. The game was interrupted 22 minutes by rain in the sixth inning.

CHICAGO (A. L.)	AB.	R.	H.	Chicago (N. L.)	AB.	R.	H.
Hayes 2b	5	0	1	Hack 3b	4	1	1
Kreevich cf	4	0	1	Herman 2b	5	1	1
Walker rf	3	0	0	Collins 1b	3	2	1
Radcliff lf	4	0	0	Demaree rf	4	1	3
Kuhel 1b	3	1	1	Marty cf	4	0	0
Owen 3b	3	1	0	Triplett lf	4	2	3
Berger ss	4	1	1	Jurges ss	3	2	1
Schinster c	4	1	2	O'Dea c	4	1	1
Cain p	1	0	0	Davis p	1	1	1
T. Lee p	1	0	0	**Lazzeri	1	0	0
*Steinbacher	1	0	0	W. Lee p	2	0	0
Totals	33	4	6	Totals	35	10	13

*Batted for T. Lee in 9th.
**Batted for Davis in 4th.

Score by innings: 1 2 3 4 5 6 7 8 9
Chicago White Sox — 0 0 1 3 0 0 0 0 0—4
Chicago Cubs — 0 0 4 0 4 0 2 3 x—10

Errors—Berger, Hack. Runs batted in—Kreevich, Davis, Collins 3, Berger 3, Triplett 2, Demaree, Jurges, O'Dea. Two-base hits—Davis, Herman, Triplett. Home runs—Collins, Berger. Sacrifice — Cain. Double plays—Berger to Hayes to Kuhel; Owen to Hayes to Kuhel. Left on bases—Chicago (A. L.) 6, Chicago (N. L.) 4. Bases on balls—Off Davis 1, off W. Lee 1, off Cain 3. Strikeouts—By Davis 1, by Cain 1, by W. Lee 4, by T. Lee 1. Hits—Off Davis 5 in 4 innings, off W. Lee 1 in 5, off Cain 9 in 5, off T. Lee 4 in 3. Hit by pitcher—By Davis (Walker). Winning pitcher—W. Lee. Losing pitcher—Cain. Umpires—Pinelli and Geisel. Time: 1h. 45m. Attendance—7780.

Dean's Record With Cards

YEAR.	G.	I.P.	W.	L.	Pct.	S.O.	B.B.	H.	E.R.A.
1930	1	9	1	0	1.000	5	3	3	1.00
1932	46	286	18	15	.545	191	102	280	3.30
1933	48	293	20	18	.526	199	64	279	3.04
*1934	50	312	30	7	.811	195	75	288	2.65
1935	50	324	28	12	.700	182	82	326	3.11
1936	51	315	24	13	.649	195	53	310	3.17
1937	27	197	13	10	.565	120	33	200	2.70
Maj. league totals	273	1736	134	75	.641	1087	412	1686	....

WORLD'S SERIES RECORD.
(St. Louis National.)

1934	3	26	2	1	.667	17	5	20	....

*Voted most valuable player in league in 1934.

DIZZY DEAN TRADED TO THE CUBS

Continued From Page One.

noon, because of the sore arm, Frisch announced a change in his plans. Two Florida newspapers, however, didn't know of the change and published pictures of Dean as the pitcher of the day.

In the clubhouse before the game Frisch told the players he'd give them Monday off if they beat the Yankees. The players, who had seen the photographs of Dean, turned to him and chorused: "You'd better bear down out there today, you big so and so."

It was a strange relationship—that between Dizzy and the other players. They felt that he was a great pitcher, could be a great pitcher whenever he wanted to be, but there was an implication to that chorused warning that he "had better bear down."

The Arm Often "Hurt Turrible."

Dizzy always has been a great drawing card and at the same time a problem child. Front office or manager never knew when he would throw over the traces, or bob up with a sore arm. Time and again he spoke of a sore arm, which he said "hurt just turrible," and then he would go to the hill and turn in a pitching masterpiece. Thus, when and if he ever did have a sore arm the front office, the manager and the rest of the team didn't know whether it was really a wolf or not.

During the waning days of the 1937 season, while Dizzy was nursing a sore arm, Frisch was talking to his men in the clubhouse here one afternoon. It was a pep meeting. After a Frisch statement that was designed to carry some weight, Dizzy volunteered in the unprintable jargon of the clubhouse, that what Frisch was saying was a lot of bunk. The explosion that followed almost rocked the upper ranks of the ball club. Had it not been that Rickey and Breadon were trying to get a few Sunday games out of Dean, a reasonable desire on the part of officials signing the $25,500 checks for the year, Dean probably would have drawn an indefinite suspension that afternoon.

This year, however, relations between Dean and the front office and likewise between Dean and his manager and Dean and the other players seemed to be of the best. The players were downcast indeed when they heard about the trade. The first reaction was that they had been traded out of their pennant chances, for they had been hearing all spring that if Dean could come back and have a great year, they could win the league championship.

Nor does consideration of the playing material received tend to cheer the players or followers of the team. Curt Davis won 10 games and lost five last year, had a 13-13 record in 1936, and Clyde Shoun, the other pitcher obtained, won seven and lost seven in 1937. Tuck Stainback, outfielder, batted .231 last year and scarcely can crowd into the well-manned outfield corps of the Cardinals.

Thus the greatest one-man asset St. Louis baseball has ever had, has been traded without getting any important playing material in exchange. The only inference is that Breadon and Rickey consider it as a corrective trade, a transaction to rid the club of what it considers its troubles, rather than as one to maintain the playing strength of the Cardinal ball club.

A Shock to the Press Box.

First intimation that the Cardinals were to make an important announcement was had when Ed Staples, director of information, climbed breathless to the press box, while the Cardinals and Browns were trying to break a 7-7 tie. Staples, between gasps for breath, told reporters that Sam Breadon wanted to see them in his office at 5 o'clock.

"You'd better come, it's something big," Staples replied, when reminded that a ball game was in progress.

Breadon was a few minutes late, having stopped to see how his club was coming along. In his office he called for a sheaf of printed statements, put on his glasses and said, "I guess this is going to shock you," after which he handed out the printed statements.

After telling of the trade and explaining it with the paragraph mentioned above, the statement rather weakly tried to bolster the transaction by calling attention to the fact that "the Chicago club has had $180,500 tied up in Davis since they purchased him in 1936. They originally paid Philadelphia $125,000 for Klein and Kowalik cost them $7500. They then gave Klein and Kowalik back to Philadelphia and also $50,000 for Davis and Allen. Later they sold Allen to the Browns for $2000."

It is drawing a rather long bow, however, to mention $180,500 in the same breath with any or all of the players the Cardinals obtained from the Cubs for Jerome Herman Dean.

In the Clubhouse.

The Cardinals were an unhappy gang of ball players when they were told of the trade after their victory over the Browns.

Dean said he was "glad to leave to go to Chicago, but I hate to leave the fellows."

"I'll bet they do all right by me there, though," he said, his face brightening. "I'll bet they give me $10,000 more than I'm making here."

Another Cardinal player chimed in: "Yeah, and they'll probably give you a yacht, too, to ride around in on the lake."

Another said, "and lot's of chewing gum."

Pepper Martin, sitting on a bench with a sad look on his face, was pessimistic.

"There goes our pennant and world series money."

Terry Moore declared "Yeah, we'd have been a cinch with Diz."

All the players asked over and over again who the Cardinals got for Dean.

They apparently were surprised that the Cardinals got only two pitchers and an outfielder for the "great one."

One suggested that the Cardinals must have gotten "a lot of cash" in the deal, and Martin commented "you can't play cash on the baseball field."

Then Pepper brightened again.

"I'll bet they use some of that dough to get Mungo."

Martin was asked what Dizzy's arm was like this year.

"Well, he's been sort of in and out, so far," Pepper answered. "He hasn't been pitching his fast ball"; some baseball writers suggested perhaps Dizzy's fast ball was gone.

Moore popped up: "Don't worry about that. He'll have his fast ball all right when he gets to Chicago."

Martin was almost inconsolable. He drew some consolation from Joe Medwick, who told him "your Mudcats won't have any more competition from Dizzy."

Dean said last night that his orders were to report to the Cubs tomorrow morning and that he would depart for Chicago, shortly after noon today, by automobile.

Coming This Way



—Associated Press Wirephoto.

Pitcher Curt Davis, aided by Mrs. Davis, prepared last night to come to St. Louis as a result of the trade which makes that right-hander a member of the Cardinals and sends Dizzy Dean to Chicago. Also coming to the Cardinals, Outfielder Tuck Stainback (left) and Pitcher Lefty Shoun.

Shoots Hole-in-One.

Robert Punch, using a five-iron, scored a hole-in-one on the 141-yard No. 17 hole at Forest Park yesterday afternoon. The other members of the foursome in the golf match were his brother, John Punch and Lewis Disbrow and H. Placke.

WRAY'S COLUMN

Continued From Page One.

ready broken several records and the expectation for the year is that the annual mutuel betting handle for the country will pass $350,000,000, where last year only $275,000,000 passed through the race track hoppers. Races with $50,000 purses are numerous; they grade on up to $100,000.

Baseball club owners are looking for a bumper crop of gate receipts, topping the greatly improved season of last year. At least two clubs are so confident of better times that they have invested hundreds of thousands of dollars in plant improvements—Detroit and the Chicago Cubs.

There is a possibility that the million dollar gate, which passed out with Dempsey's retirement, may return in the Louis-Schmeling fight.

With the Davis Cup again in America, the swollen tennis receipts of a decade or more ago, are foreseen by the U. S. L. T. A.

Outdoor track interest, if it attains the heights reached by indoor games this year, will also increase receipts handsomely.

All along the line the spending for sports entertainment indicates a surplus.

It works out that way, sometimes. The late Ban Johnson, while president of the American League, once remarked that dull times in business frequently made good times in baseball.

Perhaps sports help the public forget its troubles.

* * *

Lest He Forgets.

"THE POT IS CALLING the kettle black," some will say after reading Babe Ruth's condemnation of Joe DiMaggio's holdout.

And of course, Ruth himself was the outstanding holdout of all time. It was an annual affair with him. And how well it worked his $80,000 peak reveals. Babe, one thinks, should not forget his own past, in hopping on the young Yankee star.

But, after all, it is different. When Babe reached the upper brackets he was no sophomore in the major leagues, like DiMaggio. When he attained the $40,000 the Italian is demanding, he was a famous star with a reputation of several years standing.

Moreover he was a known box office attraction and drew thousands all around the circuit. His performance was far superior to DiMaggio's whose .323 batting average and 29 home runs, while remarkable for a first-year man, do not compare with Babe's figures. Nor do they entitle him with Lou Gehrig, who after long years of service, is receiving today only what DiMaggio is demanding after one year's service.

Public sympathies usually go with the baseball player whose years of service are limited and whose occupation may at any moment be cut off permanently through an accident. But in this case the club owner seems entitled to a better break.

And he'll get it, or else—

Less fortunate major league owners feel that the huge salaries paid by the Yanks make it difficult to satisfy their players who are envious of their New York associates. It can be accepted as a certainty that there will be no return to the $80,000 days of Babe Ruth, such as DiMaggio's present demand seems to imply is his goal.

* * *

Backing the Browns.

THEY'RE ACTUALLY BACKing the Browns to win the pennant. A local betting commissioner reported today that he had just laid 2500 to 25, 1000 to 25 and 500 to 25, win place and show on Don Barnes' hopes.

"They've been nibbling right along," continued the commissioner, "and I've been forced to cut them to 80 to 1. That's a drop from the original 200 to 1."

It's a long, long time since the Browns have enjoyed such preseason confidence.

* * *

Derby Odds Shorten.

THE APPROACH OF Derby day, now only three weeks' distant, is witnessing shortening of the odds against many of the leading contenders. Commissioner James Carroll, who opened Stagehand at the top price of 6 to 1, has been forced by weight of commissions to cut the Santa Anita Handicap winner's price to 3 to 1—a new low.

Menow and Fighting Fox are down to 7 to 1.

Stagehand's fine condition after his arrival at Louisville has kept his price up. Many figured that he would go back in the original betting, but instead money continues to come in on this star of the winter racing season.

* * *

War Admiral vs. Seabiscuit.

NOW THAT IT'S SETTLED—the War Admiral-Seabiscuit match—bookmakers are trying to decide on the proper odds. The first prices issued made War Admiral favorite, due to the strong support given the Man o' War colt in the East.

However, the form, except for one factor, favors Seabiscuit on figures at least. War Admiral will have to run faster than he has ever traveled in a race, to win that winner-take-all prize of $100,000.

The course will have only one turn in and that will favor fast time. Furthermore, Seabiscuit is almost as fast an early runner as War Admiral which, like his daddy, tries to make every post a winning one. Belmont is rated in some handicaps as faster than the Santa Anita track. All signs point to better than 2:02 for the mile and one-quarter.

Incidentally the record for this distance is held by Whisk Broom II, which carried 139 pounds over the route in 2:00 flat. The record has always been viewed with suspicion by horsemen.

The factor that may beat Seabiscuit is his tendency to hang at the finish of the mile and one-quarter or a longer route. Three times this has happened within a year or so. Each time when challenged, the opposing horse beat him.

There's one thing about that War Admiral—he'll not weaken when challenged.

League Heads Forecast Fine Season

National League President Points to Cardinals' Crowds in South as Good Omen.

By Ford Frick,
President, National League.
By the Associated Press.

NEW YORK, April 16.—I feel that 1938 is going to be one of the most momentous years in baseball history.

Maybe it's because this is baseball's hundredth year. When the curtain rings down next October we'll be looking back upon a complete century of our national sports life since Abner Doubleday laid out the first baseball diamond on the Cooperstown, N. Y., commons in the spring of 1839.

Maybe it's because National League clubs in their spring mobilizations have shown such an impressive array of new players in every lineup, the largest influx of strong new talent for many years. In nearly every club's lineup there's at least one newcomer stationed in an important position. This means that there'll be something vitally interesting in the picture of every club as it faces the first "play ball" of the 1938 pennant race.

Every Club a Contender.

I know that a lot of my anticipation of big things in 1938 comes from the way National League clubs have performed in training camp games and along the northbound exhibition trail. Every club in its play has shown earnestness and seriousness of purpose that means another close pennant race and a hard-fought battle for every position all the way down the line.

That's not all of it, though. In winter we fans get to brooding about war and business and the social order and things like that. But by the time mid-April starts the bats swinging and the balls skipping across major league panoramas these wintry broodings seem to do a fast fadeout.

I think 1938 is going to be a great year because it's another test of baseball as the national game, the common meeting-ground of all the schools of thought and guilds in our land. Ever since baseball began it has been fulfilling that function in our national life. In 1938 the challenge is just as serious and important.

I'm happy about it because all the evidence to date is that baseball in 1938 will do its job better than ever before. The first Florida exhibition game—Cardinals vs. Yankees at St. Petersburg—set a new attendance record for St. Petersburg.* In most of the training camps the first games set a new record.

National Attitude Better.

This meant to me that the national attitude to baseball is strengthened this year more than ever. A league president is supposed to say each spring that things look great, prospects are brighter than ever, everything points to a banner year.

Ever since I've been a president, that's been the easiest part of the job, because that's the way I have felt every spring. But what with one thing and another and this and that, this year it seems easier to say it than ever before.

They Foresee Crowds



FRICK. HARRIDGE.

Splendid Showing of Browns Will Aid All American League Clubs, Says Harridge.

By William Harridge,
President, American League.
By the Associated Press.

CHICAGO, April 16.—I am convinced that the 1938 baseball season which opens Monday will afford as keen and wholesome recreation as any year of its history and will attract increased thousands of spectators who enjoy clean, exciting sport.

We of the American League enter this new season, the 100th since the first diamond was laid out at Cooperstown, N. Y., in 1839, confident that baseball this summer will be replete with thrills for the fans and immensely successful in a financial way.

Steadily Growing Interest.

That America is yearly becoming more sports minded must be evident even to the casual observer. The startling increase at all sports events during the past year is but the outward expression of increased popular interest.

I believe that baseball will play an important part in this nation-wide increase in competitive sports interest. I feel the American League will do its part, contributing a lineup of generally strengthened teams which should make for close games and an exciting pennant race from start to finish.

With new records in attendance set in numerous exhibition games this spring, I believe that the interest of the fans will be generally increased in every team in the league. The splendid showing this spring of the St. Louis Browns, I am sure, will aid not only the attendance of that team but the attendance of every club in the circuit.

Detroit, Cleveland, Boston and Chicago, I think, will be better than last season, while Washington and Philadelphia also will be stronger. The New York Yankees, who drew so well both at home and on the road in 1937, again will be the focal point of millions of fans.

In addition, this year brings up many new faces in both major leagues and fans always keep close watch on the way in which newcomers attempt to take the places of departed stars who helped make baseball the truly national sport it has come to be.

I look forward with all fans to Monday's cry: "Play ball!"

Cubs Release Hurler Parmelee

CHICAGO, April 16.—Leroy Parmelee, right-handed pitcher who came to the Chicago Cubs a year ago from the St. Louis Cardinals, was sent outright today to Minneapolis of the American Association.

The action completes a transaction begun by the Cubs last year when they acquired Outfielder Carl Reynolds from Minneapolis for cash and a player to be delivered this spring.

CITY LEAGUE BASEBALL GAMES POSTPONED

The City High School League baseball tripleheader scheduled yesterday for the Public Schools Stadium was postponed because of rain and wet grounds.

The games will be played the first three school days of this week at the stadium, starting at 3:30 o'clock. Beaumont will meet Roosevelt, Monday; Cleveland will play Central Tuesday, and Blewett will oppose McKinley Wednesday.

C. of C. Baseball Dinner Tomorrow.

The Chamber of Commerce will sponsor a baseball dinner to be given tomorrow night at Hotel Chase, William Harridge, president of the American League; the presidents of the two St. Louis clubs and of the Pittsburgh club, and Managers Frankie Frisch of the Cardinals, Gabby Street of the Browns and Pie Traynor of the Pirates, will speak. More than 700 reservations had been received up to yesterday.

PRINCIPIA ATHLETE WINS FIVE EVENTS IN TRACK MEET

Laret Stars Against John Burroughs Team; University City Wins

Phil Laret of Principia Academy was the outstanding athlete of several high school track meets held yesterday morning and afternoon in the St. Louis district. Laret won five events for Principia in its meet with John Burroughs at Taylor Field.

Burroughs won the meet, 60 points to 53.

The issue was in doubt until the running of the 880-yard relay which was won by Burroughs.

Laret, who ordinarily competes in the 100-yard dash and both hurdle events, won these races. Then, as Vandermoore Van Utt, regular dash man, was out with an injured leg, Laret was pressed into service and he also won the 220-yard dash. In addition he captured the high jump.

100-YARD DASH—Won by Laret, Principia; Godwin, Principia, second; Guidi, Burroughs, third. Time—10.7 seconds.
440-YARD DASH—Won by Godwin, Principia; Guidi, Burroughs, second; Obourn, Burroughs, third. Time—57.4 seconds.
MILE RUN—Won by Fowler, Burroughs; Niedringhaus, Burroughs, second; Arnot, Principia, third. Time—5:28.
120-YARD HIGH HURDLES—Won by Laret, Principia; Slaier, Burroughs, second; Leland, Burroughs, third. Time—16.3 seconds.
200-YARD LOW HURDLES—Won by Laret, Principia; Leland, Burroughs, second; Slaier, Burroughs. Time—24.1 seconds.
POLE VAULT—Won by Peden, Burroughs; Kilgore, Principia, second; Williams, Principia, third. Height—9 feet 9 inches.
HIGH JUMP—Won by Laret, Principia; Willson and Niedringhaus, Burroughs, tied for second; Slaier and Royston, Burroughs, tied for third. Height—5 feet 5 inches.
220-YARD DASH—Won by Laret, Principia; Leland, Burroughs, second; Godwin, Principia, third. Time, 23.4s.
SHOT PUT—Won by Slaier, Burroughs; Burgers, Principia, second; Buckwalter, Principia, third. Distance, 42 ft. 9 in.
880-YARD RUN—Won by Fowler, Burroughs; second, Niedringhaus, Principia; third, Golay, Principia. Time, 2m. 13.5s.
DISCUS THROW—Won by Buckwalter, Principia; second, Santo, Burroughs; third, Slaier, Burroughs. Distance, 102 ft. 10 in.
BROAD JUMP — Won by Johnson, Burroughs; second, Shutt, Burroughs; third, Fishenberg, Principia. Distance, 18 ft. 2 in.
880-YARD RELAY—Won by Burroughs (Livingston, Guidi, Obourn and Leland). Time, 1m. 38.5s.

Western 88, Country Day 25.

Western Military Academy won its second victory in track in two years yesterday afternoon at Alton, when it defeated Country Day School, 88 to 25.

100-YARD DASH—Won by Norris, Western; Helmstetter, Western, second; F. Carr, Country Day, third. Time, 10.5s.
220-YARD DASH—Won by Helmstetter, Western; K. Carr, Country Day, second; Ray, Western, third. Time, 25.2s.
440-YARD DASH—Won by Norris, Western; Kinney, Western, second; Ditto, Western, third. Time, 56.4s.
880-YARD RUN — Won by Kammerer, Western; Meadows, Western, second; Farrell, Western, third. Time, 2m. 15.8s.
MILE RUN—Won by Teara, Western; Dalton, Western, second; Bradley, Country Day, third. Time, 5m. 12.8s.
120-YARD HURDLES—Won by P. Carr, Country Day; Gatch, Country Day, second; Mildenstein, Western, third. Time, 17s.
200-YARD LOW HURDLES—Won by P. Carr, Country Day; Mildenstein, Western, second; Wood, Western, third. Time, 25.9s.
880-YARD RELAY—Won by Western (Kinney, Ray, Gould, Wise). Time, 1m. 43.7s.
POLE VAULT—Rush, Vogler, Helmstetter, Shield (all of Western) tied for first. Height, 9 ft. 6 in.
HIGH JUMP—Wise, Selassus, Fisher (all of Western) tied for first. Height, 5 ft. 1 in.
SHOT PUT—Won by Kammerer, Western; Elmer, Country Day, second; Kent, Western, third. Distance, 43 ft.
DISCUS THROW — Won by Kammerer, Western; Goldman, Country Day, second; Hagnauer, Webster, third. Distance, 109 ft. 7 in.
BROAD JUMP—Won by Helmstetter, Western; Wise, Western, second; K. Carr, Country Day, third. Distance, 20 ft. 4 in.

Granite City Wins.

Taking seven first places, Granite City won a triangular meet on its home field yesterday from Jerseyville and Edwardsville. Granite City counted 54 points, Jerseyville 61-3 and Edwardsville 22 2-3.

Another East Side meet, Belleville at Lebanon, was postponed and the date was not reset.

100-YARD DASH—Won by Robertson, Granite City; Wehling, Edwardsville, second; Hamblein, Jerseyville, third. Time—10.6s.
220-YARD DASH — Won by Robertson, Granite City; Hinks, Edwardsville, second; Brown, Granite City, third. Time—24.1s.
440-YARD DASH—Won by Brown, Granite City; Patum, Granite City, second; Bailey, Jerseyville, third. Time—55.5s.
880-YARD RUN—Won by Clark, Jerseyville; Whittaker, Granite City, second; Cope, Jerseyville, third. Time—2m. 10.8s.
MILE RUN—Won by Clark, Jerseyville; Harris, Granite City, second; Cope, Jerseyville, third. Time—4m. 54.5s.
120-YARD HIGH HURDLES — Won by Schmidt, Granite City; Long, Edwardsville, second; Hamblen, Jerseyville, third. Time—16.6s.
220-YARD LOW HURDLES — Won by Long, Jerseyville; Hamblen, Jerseyville, second; Bayer, Granite City, third. Time—24.6s.
880-YARD RELAY—Won by Edwardsville; Granite City, second; Jerseyville, third. Time—1m. 37s.
POLE VAULT—Won by Grothjahn, Granite City; Abel and Cain, Edwardsville and Cannon, Jerseyville, tied for second. Height—9 ft. 6 in.
HIGH JUMP—Won by Hamblen, Jerseyville; Wilson and Schmidt, Granite City, tied for second. Height—5 ft. 8 in.
SHOT PUT—Won by Love, Granite City; Hinke, Edwardsville, second; Stephens, Jerseyville, third. Distance—42 ft. 9¾ in.
DISCUS THROW—Won by Love, Granite City; Christen, Jerseyville, second; Meek, Edwardsville, third. Distance—115 ft. 6 in.
JAVELIN THROW—Won by Meek, Edwardsville; Stephens, Jerseyville, second; Bayer, Granite City, third. Distance—156 ft.
BROAD JUMP—Won by McFain, Jerseyville; Brown, Granite City, second; Hamblen, Jerseyville, third. Distance—20 ft. 5½ in.

U. City 161, Beaumont 56.

The U. City Indians, State indoor champions, trounced Beaumont at the victors' field, 161-56. The Indians scored 94 points in the senior division to 19 for their opponents. In the juniors, the score was 67-37.

Joe Burch, U. City junior, was the individual scoring star with four firsts. Henry Schlesinger paced the seniors with three firsts. He is from University City.

SENIOR DIVISION.

100-YARD DASH—Won by Blumberg, U. City; Gallo, Beaumont, second; Bell, U. City, third. Time, :10.6s.
220-YARD DASH—Won by Blumberg, U. City; Gallo, Beaumont, second; Garth, U. City, third. Time, :24s.
440-YARD DASH—Won by Jackson, U. City; Mathess, U. City, second; Thomas, Beaumont, third. Time, :54.9s.
880-YARD RUN—Won by Rice, Beaumont; Cox, Beaumont, second; Gorham, U. City, third. Time, 2m. 10.4s.
MILE RUN—Won by Bielock, U. City; Daly, U. City, second; Huseman, U. City, third. Time, 5m. 0.8s.
200-YARD LOW HURDLES — Won by Schlesinger, U. City; Sico, U. City, second; Hofman, Beaumont, third. Time, :24.9s.
880-YARD RELAY—Won by U. City (Schlesinger, Garth, Barteli and Blumberg). Time, 1m. 36.2s.
POLE VAULT—Won by U. City, 9 pts. by default.
HIGH JUMP—Won by Spear, U. City; Schreiner, U. City, second; Bell and Geising, U. City tied for third. Height, 5 ft. 6 in.
SHOT PUT—Schott, U. City; Marcus, U. City, second; Bell, U. City, third. Third. Dist., 41 ft. 9¾ in.
DISCUS THROW—Won by Schott, U. City; Naun, U. City, second; Marcus, U. City, third. Dist., 107 ft. 9 in.
BROAD JUMP—Won by Schlesinger, U. City; Bell, U. City, second; Davenport, U. City, third. Dist., 20 ft. 11 in.
120-YARD HIGH HURDLES — Won by Schlesinger, University City; Hofman, Beaumont, second; Elming, University City, third. Time—16.9 seconds.

JUNIOR DIVISION.

50-YARD DASH—Won by Burch, U. City; Schmidt, Beaumont, second; Wolfson, U. City, third. Time, 5.8s.
100-YARD DASH—Won by Burch, U. City; Schmidt, Beaumont, second; Niehaus, Beaumont, third. Time, 10.9s.
220-YARD DASH—Won by Burch, U. City; Schmidt, Beaumont, second; Niehaus, Beaumont, third. Time, 24.6s.
440-YARD DASH—Won by Boxerman, U. City; Burke, Beaumont, second; Wilder, U. City, third. Time, 56.4s.
880-YARD RUN—Won by Busch, U. City; O'Brien, Beaumont, second; Smith, U. City, third. Time, 2m. 14.4s.
120-YARD LOW HURDLES—Won by Burke, Beaumont; Armstrong, U. City, second; Dolger, Beaumont, third. Time, 15.9s.
880-YARD RELAY—Won by Beaumont (Cull, Kassing, Niehaus, Schmidtt). Time, 1m. 39.6s.
POLE VAULT—Won by Garland, U. City; Link, Beaumont, second; Kellogg, Beaumont, third. Height, 9 ft.
HIGH JUMP—Won by Garland, U. City; Stobie, Beaumont, second; Peistrup, Beaumont, third. Height—5 ft. 5 in.
SHOT PUT—Won by Burch, U. City; Bleich, U. City, second; Early, U. City, third. Distance, 45 ft. 9 in.
DISCUS THROW—Won by Bleich, U. City; Burch, U. City, second; Henske, U. City, third. Distance, 122 ft.
BROAD JUMP—Won by Garland, U. City; Bleich, U. City, second; Turner, U. City, third. Distance, 18 ft. 1¾ in.

Clayton 157 1-2, Kirkwood 48 1-2.

Clayton won both divisions of its meet with Kirkwood, taking the senior section, 86-26, and the junior 71½ to 22½.

The summaries:

(Senior Division.)

100-YARD DASH—Won by Whitson (C.); Morris (C.), second; Dyle (K.), third. Time, 10.3s.
182-YARD DASH—Won by Morris (C.), Whitson (C.), second; Koenig (K.), third. Time, 20s.
440-YARD DASH—Won by Usher (C.), Lapin (C.), second; Reitz (C.). Time, 56.7s.
880-YARD RUN—Won by Stubbs (K.); Ashley (C.), second; Lamison (C.), third. Time, 2m. 18.7s.
MILE RUN—Won by Pape (C.); Berkley (K.), second; Ashley (C.), third. Time, 5m. 8s.
120-YARD HIGH HURDLES—Won by Johnson (K.); Wunsch (C.), second; Sprague (C.), third. Time, 15.8s.
182-YARD LOW HURDLES—Won by Whitson (C.); Johnson (K.), second; Wunsch (C.), third. Time, 21.5s.
880-YARD RELAY—Won by Clayton on forfeit.
POLE VAULT—Won by Kosky (C.); Loly (C.), second; no third. Height, 9 ft.
HIGH JUMP—Won by Clayton on forfeit.
SHOT PUT—Won by Clayton on forfeit.
DISCUS THROW—Won by Clayton on forfeit.
BROAD JUMP—Won by Clayton on forfeit.

(Junior Division.)

50-YARD DASH—Won by Eppler (C.); Pauble (K.), second; Stinson (C.), third. Time, 6s.
100-YARD DASH—Won by Lynch (C.); Pauble (K.), second; Stinson (C.), third. Time, 10.9s.
182-YARD DASH—Won by Lynch (C.); Pauble (K.), second; Webber (C.), third. Time, 20.1s.
440-YARD DASH—Won by Eppler (C.); Warner (K.), second; Webber (C.), third. Time, 56.7s.
880-YARD RUN—Won by Gannett (C.); Early (K.), second; Moll (C.), third. Time, 2m. 20s.
120-YARD LOW HURDLES—Won by Barnett (K.); Comfort (K.), second; Artz (C.), third. Time, 17.5s.
880-YARD RELAY—Won by Clayton on forfeit.
POLE VAULT—Won by Belt (K.); Gray (K.), Lynch (C.) and Kuhnsuench, tied for first. Height, 8 ft. 6 in.
HIGH JUMP—Won by Donk (C.), and Weenick (C.); Kraft (C.), and Hammock (C.), tied for third. Height, 5 ft.
SHOT PUT—Won by Clayton on forfeit.
BROAD JUMP—Won by Clayton on forfeit.

NORMANDY SECOND IN CHILLICOTHE RELAYS

CHILLICOTHE, Mo., April 16.—Benton High School of St. Joseph, edged out Normandy of St. Louis, 23⅛ to 22½, to win the fifth annual Chillicothe Business College relays here today. Two records fell despite strong winds and intermittent rain which slowed times generally.

120-YARD HIGH HURDLES — Won by Shy, Chillicothe; second, Craig, Hannibal; third, Otten, Benton of St. Joseph. Time—16.5s.
SHOT PUT—Won by Chase, Hannibal; second, Craig, Hannibal; third, Rosenaver, Benton of St. Joseph. Distance—45 ft. 9½ in.
POLE VAULT—Won by Reno, Benton of St. Joseph; second, E. Lowe, of Brookfield; third, Sellers, of Rottville. Height—10 ft. 4¼ in.
100-YARD DASH—Won by Schad, Normandy of St. Louis; second, Barton, Benton of St. Joseph; third, King, Brookfield. Time—10.6s.
MILE RUN—Won by Thompson, Hannibal; second, Pratt, Smith Cotton of Sedalia; third, Fayl, Smith Cotton of Sedalia. Time—4m. 51.6s.
DISCUS—Won by Arthaud, Hannibal; second, King, Brookfield; third, Lindensmith, Benton of St. Joseph. Distance—108 ft. 4½ in.
HIGH JUMP—Won by P. Meyers, Smith Cotton of Sedalia; second, Brown, Smith Cotton of Sedalia; third, Otten, Benton of St. Joseph and Shelton, Normandy of St. Louis, tied. Height—5 ft. 11 in.
880-YARD RELAY—Won by Central of St. Joseph; second, Benton of St. Joseph; third, Hannibal. Time—1m. 36s. Winning team composed of Fisher, Davidson, Jones and Roth.
440-YARD DASH—Won by Klausmeyer, Normandy of St. Louis; second, Fischer, Central of St. Joseph; third, Butcher of Chillicothe. Time—51.2s. New record. Old record 52.6s., set by Schlesinger of University City in 1937.
200-YARD LOW HURDLES — Won by Shy, Chillicothe; second, Otten, Benton of St. Joseph; third, Craig, Hannibal. Time—24.1s.
BROAD JUMP—Won by Shy, of Chillicothe; second, King, Brookfield; third, Sanweg, Normandy of St. Louis. Distance 22 ft. 1½ in. New record. Old record 21 ft. 10 in., set by Schumitzky of University City in 1937.
880-YARD RUN—Won by Hume, Normandy of St. Louis; second, Stanley, Mendon; third, Bonta, Brookfield. Time—2m. 12s.
220-YARD DASH—Won by Barton, Benton of St. Joseph; second, Schad, Normandy of St. Louis; third, Burnet, Benton of St. Joseph. Time—23.7s.
MEDLEY RELAY—Won by Central of St. Joseph; second, Chillicothe and Smith Cotton, tied. Time—1m. 40.40s.

He Came Back as Champion



Len Harvey, at the age of 30, has achieved a comeback as a champion—his joy here is over his defeat of Jock McAvoy for the British light-heavyweight championship and the Lonsdale belt, at London, April 7. Both are English fighters.

Medwick's Homer With Two On in Ninth Beats Browns

Continued From Page One.

pointment of 1937, made an impressive 1938 debut as he hit a home run to drive in the first run of the game, doubled to drive in two runs in the eighth and handled his catching assignment with apparent smoothness.

Gutteridge and Medwick were the other Redbirds to hit for the circuit, while Don Padgett contributed a triple and a double and Stuart Martin's one safety was a two-bagger.

Owen's four-bagger, a drive into the left field seats, opened the third inning and in the same frame Stuart Martin's double and a single by Enos Slaughter made the score 2 to 0. The Browns came back and tied the score in the fourth on Clift's four-bagger into the left field seats, Kress's single and Medwick's fumble and McQuinn's double to left.

In the fifth, the Browns took the lead when Sullivan doubled, took third on a balk by Johnson and scored on West's single to right.

Tietje replaced Newsom to start the sixth and the Cardinals went ahead. Slaughter walked and was forced by Medwick, who scored on Padgett's triple to left center. Pepper Martin's single scored Padgett.

Gutteridge's home run in the seventh, a tremendous drive to left center clearing the 400-foot mark, added a run to the Cardinal lead, only to have the Browns rally gamely in their seventh to tie it up again. Heffner, leading off for the Americans, was safe on Stu Martin's high throw and Roy Hughes, batting for Tietje, singled to center. Mazzera sacrificed neatly and Sullivan's third hit, a single to center, sent two men home.

Padgett doubled with two out in the eighth and Cole walked Pepper Martin intentionally, only to have Owen upset the strategy with a line double down the left field chalk mark, scoring the two men.

One Rally Left.

However, the Browns had one more rally left. Clift walked to start their eighth and was forced by Kress. McQuinn was safe on a fumble by Pepper Martin and Heffner doubled to center, scoring Kress and putting McQuinn on third. Allen, batting for Cole, was intentionally passed, but Harshany, batting for Mazzera against the left-handed Lanier, dropped a single in short right to score McQuinn with the tying run. Heffner also tried to score on the play but was out at the plate, Stuart Martin to Owen.

Gutteridge opened the ninth with a single to left and while Stuart Martin was batting, the Browns thought a snap throw by Linke had caught Gutteridge off first. Stuart then drew a pass and after Slaughter flied out, Medwick hit his important homer to the pavilion roof.

The Browns threatened in their ninth, with singles by Bell and Clift, after West had fanned, but Kress lined to Stuart Martin, who stepped on second to double Bell off the bag and end the contest.

LEFT IT UP TO JOE

CARDINALS.	AB.	R.	H.	PO.	A.	E.
Gutteridge ss	5	2	2	0	0	0
S. Martin 2b	4	2	1	5	3	1
Slaughter rf	3	0	1	3	0	0
Medwick lf	5	2	1	0	0	1
Mize 1b	5	0	1	6	0	0
Padgett cf	5	2	2	5	0	0
J. Martin 3b	3	1	1	0	3	1
Owen c	4	1	2	8	1	0
SI JOHNSON P	2	0	0	0	0	0
BUSH P	0	0	0	0	1	0
LANIER P	0	0	0	0	0	0
Hopp lf	1	0	0	0	0	0
Selbert	1	0	0	0	0	0
Totals	38	10	11	27	8	3

BROWNS.	AB.	R.	H.	PO.	A.	E.
Mazzera lf	3	0	0	5	0	0
Allen lf	0	0	0	1	0	0
Sullivan c	5	1	3	8	0	0
West cf	5	0	1	2	0	0
Bell rf	4	0	1	0	0	0
Clift 3b	4	1	2	0	2	0
Kress ss	5	2	2	2	1	0
McQuinn 1b	4	1	2	11	0	0
Heffner 2b	4	1	1	0	3	0
NEWSOM P	2	0	0	0	2	0
TIETJE P	0	0	0	0	0	0
COLE P	0	0	0	0	0	0
LINKE P	0	0	0	0	1	0
Hughes	1	1	1	0	0	0
Harshany c	1	0	1	0	0	0
Totals	39	7	14	27	9	0

	1	2	3	4	5	6	7	8	9	T.
CARDINALS	0	0	2	0	0	2	1	2	3	—10
BROWNS	0	0	0	2	1	0	2	2	0	— 7

Hopp batted for Johnson in the 7th.
Selbert batted for Bush in the 8th.
Hughes batted for Tietje in the 7th.
Allen batted for Cole in the 8½.
Harshany batted for Mazzera in the 8th.
Runs batted in — Owen 3, Slaughter, Clift, McQuinn, West, Padgett, J. Martin, Gutteridge, Sullivan 2, Heffner, Harshany, Medwick 3. Two-base hits—S. Martin, Sullivan 2, McQuinn, Padgett, Owen, Heffner. Three-base hits — Padgett, Home runs—Owen, Clift, Gutteridge, Medwick. Sacrifice hits—Mazzera. Double plays—S. Martin (unassisted). Left on bases—Cardinals 6, Browns 8. Bases on balls—Off Newsom 1, Tietje 1, Cole 1, Lanier 2, Linke 1. Strikeouts—Newsom 4, Johnson 4, Bush 1, Linke 1. Hits—Off Johnson 8 in 6 innings; off Bush 3 in 1 inning; off Lanier 4 in 2 innings; off Newsom 4 in 5 innings; off Tietje 3 in 2 innings; off Cole 2 in 1 inning; off Linke 2 in 1 inning. Balk—Johnson. Winning pitcher—Keasley. Losing pitcher—Linke. Umpires—Grieve and Sears. Time, 2h. 44m.

SPRING SERIES NOTES

HILDEBRAND and Knott for the Browns and Krist, Henshaw and McGee for the Cardinals will be the pitchers this afternoon in the second game of the series. Manager Frisch said McGee would be his starter.

The opening game attracted a disappointingly small crowd of 8019 customers.

The new score board, in process of completion, flashed only balls, strikes and outs. It also showed batteries and score by innings. It is expected to be ready for full operation by Tuesday.

Enos Slaughter was the only brand new Cardinal in the starting lineup.

The Cardinals announced that Bill Walker, southpaw from East St. Louis, had been transferred from Rochester to Sacramento.

Art Garibaldi, Cardinal third baseman, has been sent to the Columbus club of the American Association, it was announced last night.

KSD—5:30 P.M.
MONDAY
J. ROY STOCKTON
Presents . . .
PEPPER MARTIN'S MISSOURI
MUDCATS
FRANKIE
FRISCH
A Pre-Game FROLIC of FUN and FACTS
Sponsored by
Griesedieck Bros. St. Louis
LIGHT LAGER BEER

U. S. CUP SOCCER SERIES OPENS IN CHICAGO TODAY

Special to the Post-Dispatch.

CHICAGO, April 16. — Banking heavily on the magic toe of Jimmy McDermott, center forward, the Sparta soccer club of this city has high hopes of defeating St. Mary Celtic of Brooklyn in the first game of the national cup final series here tomorrow. The second and concluding game will be played at New York a week from tomorrow, total goals to determine the winner of the United States soccer championship.

Tomorrow's game will mark the fourth time in the history of the national challenge cup competition that Chicago has put a team in the final. St. Louis has had the honor many times of representing the Western division, but only the Canadian Club (1925) and the Bricklayers (1928 and 1931) have won the Western title for Chicago. In each case, the club was defeated by the Eastern champions.

Additional seats have been erected at Sparta Stadium, and the promoters anticipate a crowd of 3000 or more.

Three brothers, John, Dave and Willie McEwan, are the scoring stars of the Celtics, who have an all-star lineup, largely Scottish.

The probable lineups:

SPARTA CHICAGO.	Pos.	CELTICS BROOKLYN
Slivosky	Goal	Othen
Scott	R. F.	Kelso
Mrnka	L. F.	Czerklewics
Tomich	R. H.	DeRestaino
Nudera	C. H.	McGregor
Pearson	L. H.	Weir
Munro	O. R.	J. McEwan
Trimmell	I. R.	Steele
McDermott	C.	D. McEwan
Vicek	I. L.	Sneddon
Wolf	O. L.	W. McEwan

Referee, Wm. J. Arms.

STAR HARVARD SWIMMER TO QUIT

CAMBRIDGE, Mass., April 16.—Harvard's undefeated swimming team was given a setback today when its ace free-styler, William E. (Billy) Kendal of Australia, announced he would sever his college relations at the end of his sophomore year in June.

Kendall said he was going into the employ of a Chicago firm.

He said he hoped, by keeping in condition, to represent his native land again in the 1940 Olympics.

SPORT SALAD

by L. Biers

Streamlining.

It has been proposed to shorten the game by having a substitute run for the catcher if and when he gets on base. A better way would be to have a stand-in to catch foul flies back of the plate, so he wouldn't have to waste so much time throwing off his mask and putting it on again.

And how about doing something about the batters who are continually stepping out of the box rubbing dust on their hands and taking time out to knock imaginary dirt out of their spikes with bat handles?



True, the pitchers sometimes retard action by dilatory tactics on the mound, but they usually even it up by striking out.

A lot of time is also wasted in changing sides. If a leopard put his mind to it he could almost change his spots while they are changing sides. Thumbs would be turned down on the small derby.

An apple 59 years old as good as the day it was picked is owned by Mrs. L. S. McIntire of Glenside, Pa.—Believe It or Not.

As the proof of the pudding is in the eating, how does she know?

"Schwab Declines to Forego Salary."

ALTHOUGH on the retired list,
That monthly pay check would be missed;
And so I'll stay upon the job—
Yours very truly,
CHARLES M. SCHWAB.

Promoters' Chorus.

We've got the men, we've got the fight.
The only thing we need is a site.

Rumors of War.

Avery Brundage says that only war would keep the 1940 Olympic games from being held. Indicating that Avery does not know that war is liable to break out between China and Japan any minute.

WHILE there may be no war, perhaps,
An idea we have gained,
That 'twixt the Chinese and the Japs
Relations are quite strained.

A majority of the sports writers pick the Giants and Yanks to repeat their last year's performances. And Joe DiMaggio 3000 miles away!



The Yankees are a pretty strong ball club, but whether they can spot the Giants one DiMaggio is problematical.

TRES BON IS WINNER OF POINT-TO-POINT RACE IN MARYLAND

MONKTON, Md., April 16.—Tres Bon, owned by Manton B. Metcalfe Jr., and ridden by P. D. Reid, won the thirtieth running of the My Lady's Manor point-to-point race here today, opening the Maryland steeplechase season.

Blockade, owned by Mrs. Read Beard and ridden by F. Colwill, was second in the three-mile event over timber, and Inshore, owned by J. W. Y. Martin and ridden by C. R. White, was third.

Two of the eight starters fell at the thirteenth jump. There were no immediate reports of injuries.

HUSKIES RECORD CLEAN SWEEP OF COAST REGATTA

By the Associated Press.

SEATTLE, Wash., April 16.—The University of Washington made a clean sweep of all three crew races with the University of California here today.

The varsity won its three-mile thriller by about a length in the unofficial time of 15:49, against the course record of 15:46.4.

The junior varsity carsmen defeated their Bear rivals by about half a length in 16:04.2—10 seconds faster than the Jayvee course record for the three miles.

The freshmen won the opening thriller by about a length and a half in the record-equalling time of 10:40.2 for two miles.

Stagehand Passes The Chief in a Derby Workout

By the Associated Press.

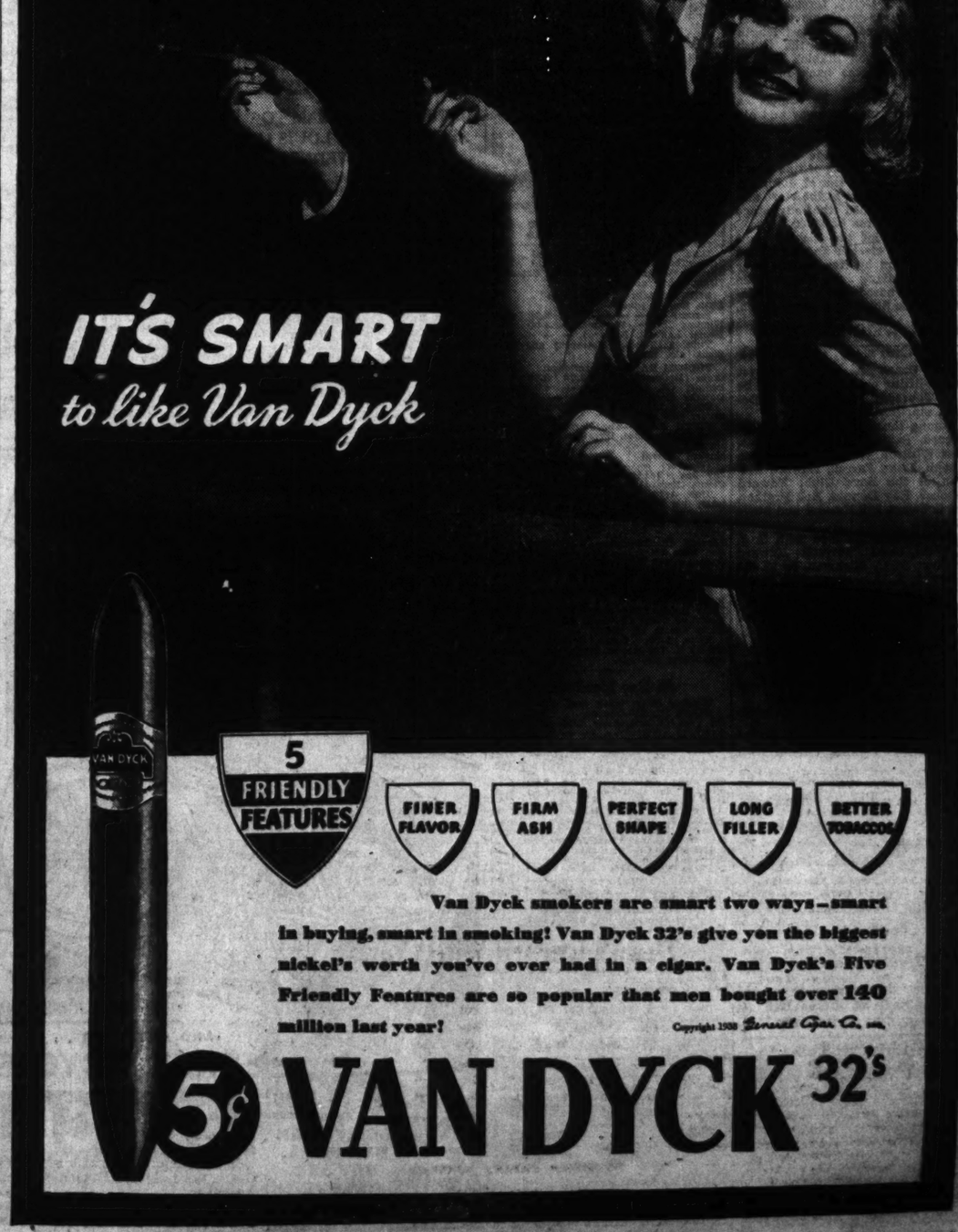
LOUISVILLE, Ky., April 16.—Stagehand spotted The Chief, his stablemate, two lengths and overtook him at the three-quarter mark today in a workout for the Kentucky Derby.

The No. 1 Derby favorite was clocked in 1:14 2-5 for the distance, while The Chief was caught at two-fifths of a second slower. They finished out seven-eighths of a mile in 1:28 3-5. Stagehand was timed in :24 2-5 for the quarter and :50 for the half.

The workout went according to a pre-arranged plan of Trainer Earl Sande, who wanted The Chief to break in front and Stagehand to catch him if he could.

It was the most ambitious workout for Maxwell Howard's team since their arrival here Monday from California. A large crowd saw the prep.

Invincible and Gangplank, two other Derby eligibles, also worked out, the former being clocked in 1:13 for three-quarters and Gangplank in 1:46 for the mile.



SNARK A 4-LENGTHS WINNER IN THE PAUMONOK HANDICAP

20,000 FANS SEE OPENING AT JAMAICA

Horses Held at Post 16 1-2 Minutes— Thanksgiving, Derby Horse, Fails in Third Race.

By the Associated Press.

NEW YORK, April 16.—Snark, five-year-old son of Boojum from the Wheatley Stable, today whipped seven other high ranking sprinters in the $7500 Paumonok Handicap as the thoroughbreds returned to New York with nearly 20,000 fans packing Jamaica.

Closing with a great burst of speed in the stretch, Snark reached the finish four lengths in front of Mrs. G. H. Emick's Rollin Home. He was the 16 to 5 favorite. Rollin Home, sensation of the Florida season, was another length and a half in front of Walter Carter's Clodion, which nosed out Felix Spatola's Wise Prince in a photo finish for third portion of the purse.

Johnny Longden who previously had won the third with Wheatley's Stormscud, sent Snark over the three-quarters of a mile in 1:11 3-5 under top weight of 132 pounds to earn the purse of $6450.

A sixteen and a half minute delay at the post caused largely by Grey Gold running away for more than a mile, was no help to the heavily weighted Snark. When the break finally did come Paul Keester sent Rollin Home out in front.

Rollin Home had a length advantage over Drudgery coming out of the backstretch but by then Snark really started to run. He picked up ground so fast that by the time they reached the head of the home stretch he was in front and running straight and fast for the judges.

The Wheatley colt, world record-holder at six and a half furlongs, pulled steadily away while Rollin Home held on to take second money in front of the fast closing Clodion and Wise Prince.

Stormscud, a Preakness eligible from the Wheatley Stable, returned to the races in fine form when he reeled off six furlongs in the third number to whip five other three-year-olds. Johnny Longden broke the son of Hard Tack, a 7 to 2 shot, in front and kept him there all the way. Mrs. Parker Corning's Thanksgiving, 6 to 5 choice and also eligible for the Preakness as well as the Kentucky Derby, forced all the pace but never was able to collar the Wheatley colt. A half length separated the pair at the finish with the Paragon Stable's Family Friend ten lengths back in third place.

William Ziegler's El Chico, a first time starter, ran away and hid from seven other two-year-olds in the five furlongs of the $2500 Youthful Stakes. Made the 11 to 5 favorite on the basis of fine workouts, the chestnut son of John P. Grier took the lead at the start and never relinquished the advantage to take the purse of $3400.

Nick Wall let the Ziegler colt loose in the stretch and he pulled away, scoring by five lengths over John A. Healey's Jack Horner. The latter just nosed out W. H. Gallagher's Wise Shine in a photo finish.

OZARK WEIGHTLIFTERS COMPETE THURSDAY

The Ozark A. A. U. district weight-lifting championships will be next Thursday night at Hotel De-Soto, starting at 8 o'clock.

Among those entered are Harold Recard, Sam George, Bill Givens, Burt Whitson, Warren Sandige, Joe Joseph, Duke Farrell, Edward Ortman of the Boys' Club; Edward Zercher, Ray Donner, Bob Prather, Joe Schwarz, Bill Kreider and Steve Litwicki.

Entries may be filed with S. J. Litwicki, 1009A Lafayette; Edward Zercher, 3429A Michigan, or at the Ozark A. A. U. headquarters, Room 211, Hotel DeSoto.

COLLYER'S SELECTIONS

At Havre de Grace.

1—War Moon, Vanderbilt entry, Macle Margaret.
2—My Surprise, Patch Pocket, Golden Vein.
3—SOUGHT AFTER, Vestale, Little Tramp.
4—Postage Due, Shandon entry, Sachem.
5—Yellow Tulip, Parmelee T., Giant Killer.
6—Hit and Run, Justa Gal, Durwrack.
7—Inflice, Ladino, Babwrack.

At Jamaica.

1—Codd entry, Beaver-Jacobs entry, Elden.
2—Whitney entry, Jackson entry, Greentree-Manhasset entry.
3—The Fighter, Proph, North Riding.
4—Maxwell-Phipps entry, Lucky Omen, Swift Gold.
5—QUICK DEVIL, Grandever, Play Gold.
6—More Pep, Time Me, Squeezer.

MOST PROBABLE WINNER—Quick Devil. COLLYER'S SYSTEM HORSE—Sought After. BEST PARLAY—Sought After, Postage Due, War Moon, to place.

RACING SELECTIONS
By LOUISVILLE TIMES

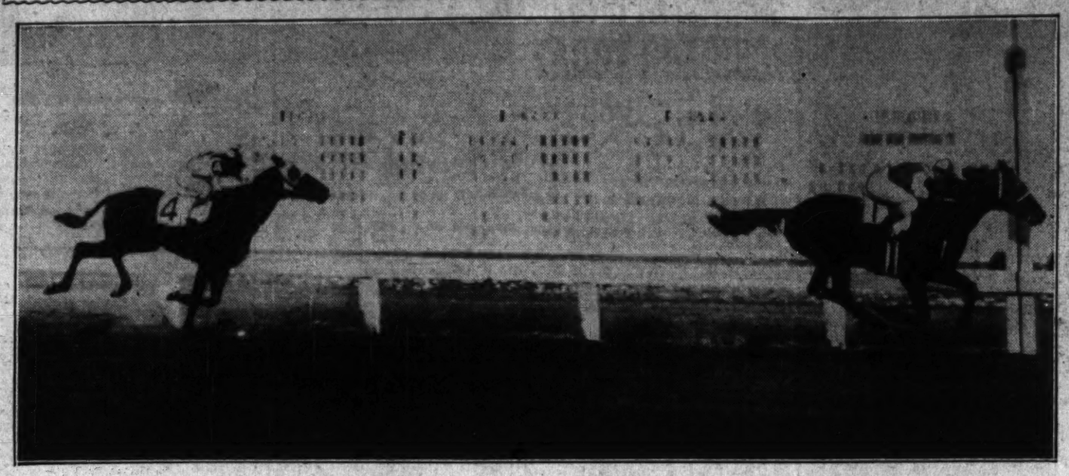
At Havre de Grace.

1—Star Struck, War Moon, Broodmorin.
2—Golden Vein, Fast Express, Early Times.
3—Minstrel Star, Little Tramp, Bay Stout.
4—POSTAGE DUE, Sachem, Aglow.
5—Giant Killer, Mosawire, Yellow Tulip.
6—Judge Hasten, Hit and Run, Acastaw.
7—Inflice, Tiempo, Ladino.

At Jamaica.

1—ONRUSH, High Image, Epical.
2—Short Rations, Wise Lady, American Daisy.
3—Proph, The Fighter, Vicrose.
4—Germans, Traffic Light, Lucky Omen.
5—Wood Song, Quick Devil, Play Gold.
6—Squeezer, Time Me, Gold Cross.

HOW'S THIS, MR. WAR ADMIRAL?



—Associated Press Wirephoto.

In his last engagement before the $100,000 match race against Samuel Riddle's War Admiral, Seabiscuit, Charles S. Howard's five-year-old yesterday galloped to an easy victory, as shown above, in the $15,000 added Bay Meadows Handicap, finishing three lengths ahead of Gosum. The time for the mile and an eighth, 1:49, was a new track record.

Racing Results

At Jamaica.

Weather cloudy; track fast.

FIRST RACE—One mile and a sixteenth:

Tallbo (Wright)	—	—5-2	4-5 1-3
Steepletop (Longden)	—	—	—1-1 2-5
Somali (Militello)	—	—	— —3-5

Time, 1:46 2-5. Money Muddle, Old Story also ran.

SECOND RACE—Six furlongs:

Galagal (S. Renick)	—	— 15-1	6-1 3-1
Citadel (Longden)	—	—	8-5 4-5
Mollie Swain (Wall)	—	—	— 8-5

Time, 1:14. Polly Jo, Gulf Breeze, Sweet Adeline, White Fan, Miss Afa, St. Anna, Right Lady, Galchrest and Swing Time also ran.

THIRD RACE—Six furlongs:

Stormscud (Longden)	— 7-2	1-1	2-5
Thanksgiving (Gilbert)	—	— 2-5	out
Family Friend (Arcaro)	—	—	— 2-5

Time, 1:11 2-5. Hicliff, Pharaboo and Encore also ran.

FOURTH RACE—Five furlongs:

El Chico (Wall)	—	— 11-5	4-5 2-5
Jack Horner (Arcaro)	—	—	— 6-5 1-2
Wise Shine (Barba)	—	—	— — 4-1

Time, 1:00. Gino Rex, Modern Youth, Medrano, King Cotton and Night Tide also ran.

FIFTH RACE—The Paumonok Handicap, purse $7500 added, three-year-olds and up, six furlongs:

Snark (Longden)	—	— 16-5	6-5 1-2
Rollin Home (Keester)	—	—	5-2 6-5
Clodion (Wall)	—	—	— — 1-1

Time, 1:11 3-5. Drudgery, Infantry, Wise Prince, Grey Gold and Rudie also ran.

SIXTH RACE—One mile and seventy yards:

Moon Side (Gilbert)	—	—4-5	1-4 out
Teufel (Longden)	—	—	7-5 2-5
Pastry (Bailey)	—	—	— 3-5

Time, 1:43. Bulwark and White Hot also ran.

SEVENTH RACE—One mile and one-sixteenth:

Spanish Way (Arcaro)	9-5	4-5	2-5
Sunway (Barba)	—	—	3-1 8-5
Border Queen (Haas)	—	—	— 1-1

Time, 1:48. Portunus, Gold Cross, Later On, Peedesque, Belleek, Sugaboot, Foreign Legion, Uvalde also ran.

At Havre de Grace.

Weather cloudy; track fast.

FIRST RACE—Four and one-half furlongs:

Ghost Flyer (Wagner)	38.60	23.00	8.20
f-Hardy Jim (Leyland)	—	— 19.30	6.80
Top Staff (Workman)	—	—	— 2.80

Time, :54 2-5. Dogrose, f-Bet Wick, f-Welsh Star, Bold Lad, Royal Teddy, Macolissa, Tin Devil, Balloter, Nellie Bly also ran. f—Field.

SECOND RACE—One mile and seventy yards:

Blox (Driscoll)	—	—9.70	5.80 3.40
Sickle Lass (Eccard)	—	—	12.10 8.50
Lovick (Berger)	—	—	— 4.80

Time, 1:46 4-5. Trolight, Kai Sou, Grape Thief, Day Is Done, Sought After, Hastings Viewk, Minstreal Star, Greenski, Virginia Boy also ran.

THIRD RACE—Six furlongs:

Little Shaver (Shelhamer)	—	—	— 10.30 5.20 3.20
Winning Chance (Workman)	—	—	4.60 2.80
Master Lad (H. Richard)	—	—	— 2.80

Time, 1:12 3-5. Mattapony and Time Signal also ran.

FOURTH RACE—Six furlongs:

Crepe (McCombs)	—	— 4.70	3.40 3.00
Benjam (R. L. Vedder)	—	—	4.90 4.90
Dorothy Rock (Eccard)	—	—	— 4.60

Time, 1:12. Blini, Now Then and Maneuver also ran.

FIFTH RACE—The Harford Handicap, purse $5000, added, three-year-olds and up, six furlongs:

Masked General (Wagner)	—	— —21.30	16.80 8.70
Jay Jay (Vedder)	—	— —	11.20 11.60
Clocks (Eccard)	—	— —	— 7.00

Time, 1:12. Finance, Grand Siam, Isolater, Sun Egret, Higher Cloud, Billy Bee, Appealing, King Pharamond also ran.

SIXTH RACE—One mile and one-eighth:

Kievson (Shelhamer)	—	5.10	3.20 2.40
Sun Mica (McCombs)	—	—	3.80 2.40
Sunanair (H. Richards)	—	—	— 2.80

Time, 1:53 3-5. Shot Up, Passing Eve, Javamocha also ran.

SEVENTH RACE—One mile and one-sixteenth:

Dona Dulcia (Duppe)	—	7.50	5.10 3.80
Bounding Count (Driscoll)	—	16.80	11.50
Early Broom (E. Smith)	—	—	— 8.90

Time, 1:50. Zinnia, Airlap, Bogertin, Golden X, The Mauler, Sleek, Phantom Fox and Eudes also ran.

At Bay Meadows.

Weather clear; track fast.

FIRST RACE—One mile:

Tis Tras (Robertson)	—	7.00	4.20 3.30
Guaranty (Merritt)	—	—	13.60 6.00
Rochester Boy (Sperry)	—	—	— 4.00

Time, 1:39. Harvey G. O., Dodloo, Better Servant, Play May, Little Lad also ran.

SECOND RACE—One mile:

dSir Wag (Merritt)	—	7.80	3.00 6.40
dBela Mola (Gray)	—	7.00	6.60 5.20
Luck Charm (Grigg)	—	—	— 7.60

Time, 1:40. Game O'Doon, Aksala, El Portal, El Grandee, Kelconard, Remie, Bonynge, Warrior Don and Lapland also ran. d—Ran dead heat for win.

THIRD RACE—One mile:

Howdoino (James)	—	3.60	2.60 2.20
San Diequito (Pierson)	—	—	2.80 2.60
Margie Bell (Knapp)	—	—	— 3.00

Time, 1:38 2-5. Clean Up, Sky Shoot and My Debut also ran.

FOURTH RACE—Six furlongs:

Capt. Cal (Gray)	—	5.40	3.20 2.60
Fair Lead (Thompson)	—	—	5.00 3.60
Indian Lodge (Knapp)	—	—	— 3.60

Time, 1:10 4-5. Time Flight, Royal Feast, King Saxon also ran.

FIFTH RACE—One and one-eighth miles:

Reconstra (Knapp)	—	21.00	9.40 4.80
Don Grafton (Grigg)	—	—	7.00 4.20
Miss Bam (W. Robertson)	—	—	— 4.00

Time, 1:53. Fandan, Mar Pal, Donna Bonita, Nahiti also ran.

SIXTH RACE—One mile:

Pattycake (Thompson)	4.80	3.20	2.60
Count Atlas (Adams)	—	—	6.00 3.60
Exhibit (James)	—	—	— 3.60

Time, 1:37 3-5. Townsman, Over the Top and Sea Rover II also ran.

SEVENTH RACE—The Bay Meadows Handicap; purse $15,000 added; three-year-olds and up; one and one-eighth miles:

aSeabiscuit, 133 (G. Woolf)	—	2.40	2.20 2.20
Gosum, 115 (A. Gray)	—	3.00	2.20
Todav, 112 (N. Merritt)	—	—	— 2.20

Time, 1:49. (New track record.) Sweepslot, aAdvactor, Don Roberto, Primulus also ran.

a—C. S. Howard entry.

EIGHTH RACE—One mile:

Sky Glaze (T. Sena)	—	19.40	11.00 6.00
Ed Mayo (F. Chojnacki)	—	5.20	3.60
Dainty Sioux (J. Adams)	—	—	— 3.20

Time, 1:18 3-5. Deer Fly, Shasta Rackes, Royal Reight, School Mom also ran.

At Keeneland Park.

Weather cloudy; track fast.

FIRST RACE—Six furlongs:

Odessa Don (Wilson)	16.80	6.60	4.20
Big Bud (Meiocha)	—	—	—5.80 4.00
Delovely (Lewis)	—	—	— 3.00

Time, 1:15 2-5. Big Fellow, Gladsome, Maid of Chance, The Tribesman and Battle Flag also ran.

SECOND RACE—Six furlongs:

Corner Boy (Dotter)	10.00	5.80	4.00
Nogalo (Besay)	—	— 11.60	6.20
Good Soldier (Castille)	—	—	— 3.60

Time, 1:14. Entree, Pottage, Good Cheer, Larry M., Stallman and My Blaze also ran.

THIRD RACE—The Brookdale Headley course:

a-Shakealeg (Pool)	—	6.60	2.80 2.60
b-Allegro (Stevenson)	—	—	2.60 2.40
Bilboquet (Mayer)	—	—	— 3.20

Time, :47. a-Airacuda, b-My Woman, Calling, Morisco and Dutch Flag also ran. a-Hal Price Headley entry; b-Dixiana entry.

FOURTH RACE—Six furlongs:

Chinese Red (Fowler)	17.20	7.60	4.60
Red Haste (Stevenson)	—	—	3.80 3.20
Aservant (Dotter)	—	—	— 3.60

Time—1:45 3-5. Imperial Sally, Snowbird, Wall, Vertner, My Gracious and King Whim also ran.

FIFTH RACE—Six furlongs:

Last Message (Mayer)	8.40	3.20	2.60
Cross Keys (Dotter)	—	—	2.80 2.40
Kitty Baker (Swain)	—	—	— 3.40

Time, 1:14. Heritage, Miss Mars also ran.

SIXTH RACE—Mile and one-sixteenth:

Fumble (F. Ward)	—	10.00	6.40 5.40
Great Smoke (Hanka)	—	—	17.00 7.00
For Romance (Calvin)	—	—	— 6.60

Time, 1:48 2-5. Kendal Green, Hiddenite, Little Heigh, Paul T., Captain Jinks, Old Deal also ran.

SEVENTH RACE—Six furlongs:

Tilly Kate (J. Richard)	9.60	4.20	3.00
Driftalong (F. Roberts)	—	—	3.40 2.60
Sally Shall (W. F. Ward)	—	—	— 3.00

Time, 1:13 2-5. Stands Alone, Sickle T. and High One also ran.

EIGHTH RACE—Six furlongs:

Fritz Hallam (Castle)	—	—	—17.20 9.20 6.20
George Gable (South)	—	—	5.80 4.80
Alergy (Landolt)	—	—	— 7.00

Time, 1:14 1-5. Red Garter, Winifred West, Ada W., Say When, Imperial Lu, Ted Husing and Miss Wise also ran.

GLENN CUNNINGHAM TO APPEAR AT ST. LOUIS U. CLINIC WEDNESDAY

Glenn Cunningham, Kansas' famous mile runner, will appear in St. Louis Wednesday night at a track clinic to be held by St. Louis University at the West Pine gymnasium. Cunningham will speak on training for the mile.

Rugby Game Today.

The Central A. C. will oppose the County Y. M. C. A. at 2:15 o'clock this afternoon on the drill grounds in Forest Park, in a Missouri Rugby Football Union League game. Another game between the Ramblers and the Washington University Medics has been postponed until a later date.

Totsch Steals Home; Billikens Split Twin Bill

St. Louis University's baseball team divided a doubleheader with Illinois College's Blueboys yesterday afternoon at Forest Park, losing the first game, 6 to 4, and winning the second, 1 to 0, when Carl Totsch stole home with the only run. This gave the Billikens a .500 percentage with Illinois opponents during the week. Thursday the Billikens split a twin bill with Illinois Normal. Tomorrow they oppose Illinois Wesleyan in a single game at Forest Park.

Two southpaws were credited with victory yesterday, though the losing pitchers, right-handers in both instances, pitched good ball, losing because of errors or mental blunders. Cliff Amidie, diminutive left-hander, who opened for the Blueboys, kept the Billikens hitless until the seventh inning, when three hits and three runs were tallied by the local collegians.

(FIRST GAME.)

ILLINOIS COLL.	AB.	R.	H.	ST. LOUIS U.	AB.	R.	H.
D. Censo 3b	4	0	0	Ratican ss	1	0	0
Maniegeri 2b	4	1	2	McGonigle ss	1	0	1
Leach cf	4	0	0	Hasser 2b	5	0	1
Zupcich rf	4	0	0	Mahon c	4	0	1
Hawkins c	5	0	1	Dudenh'fer p	3	1	0
Dawson lf	3	2	0	Mudd lf	3	1	1
Keropian lf	1	0	0	Blum'tritt 3b	3	1	0
Buttenob 1b	4	2	3	Gorman rf	2	0	0
Isringh'sen ss	4	1	1	Totsch cf	2	0	1
Amidei p	2	0	0	Cochran rf	3	1	0
Lambert p	0	0	0	Lake 1b	2	0	0
				Ryan 1b	2	0	0
Totals	35	6	7	Totals	31	4	4

Innings:	1	2	3	4	5	6	7	8	9
Illinois Coll.	——	0	2	0	0	0	3	1	0	0—6
St. Louis U.	——	0	0	0	0	0	0	3	0	1—4

Stolen base—B. Buttenob. Double plays—Blumentritt, Mahon, Ratican; Blumentritt, Hasser, Lake. Wild pitch—Dudenhoeffer. Passed ball—P. Mahon. Bases on balls—Off Amidei 7, off Dudenhoeffer 7. Struck out—By Amidei 7, by Dudenhoeffer 3. Umpires—Schweppe and Covington.

(SECOND GAME.)

ILL. COLLEGE.	AB.	R.	H.	ST. LOUIS U.	AB.	R.	H.
D. Censo 3b	4	0	2	Ratican lf	4	0	0
Maniegeri 2b	4	0	0	Hasser 2b	4	0	0
Evans p	2	0	0	McG'igle ss	4	0	2
Zupcich rf	4	0	0	Totsch cf	2	1	0
L. Clark c	4	0	0	Cochran rf	2	0	0
Buttenob 1b	2	0	0	Blu'tritt 3b	3	0	1
Isringh'n ss	2	0	0	Ferk'son 1b	2	0	0
McNealy cf	3	0	1	W. Clark c	2	0	1
Keropian rf	2	0	0	Yates p	3	0	0
Hawkins lf	1	0	0				
Totals	28	0	2	Totals	26	1	4

Ill. College	—	—	0	0	0	0	0	0	0— 0
St. Louis U.	—	—	0	0	0	1	0	0	0 x— 1

Errors—Ratican, Hasser. Two-base hit—McGonnigle. Sacrifice hit — Perkinson. Stolen bases—McGonnigle, Totsch, Isringhausen. Passed ball — Clark. Hit by pitched ball—By Evans (Cochran). Bases on balls—Off Yates 3, off Evans 2. Struck out—By Yates 5, Evans 6. Pitching record—Off Yates 2 hits 0 runs, in 9 innings; off Evans 4 hits 1 run, in 8 innings. Left on bases—St. Louis U. 7, Illinois 5. Umpires—Schweppe and De Long.

INTER-CITY LEAGUE OPENS SEASON TODAY

The Southwestern Illinois Inter-City Baseball League opens its eighth season today with the 12 members of the league playing six games. Appropriate opening day ceremonies will be held at all the parks.

The schedule:

Venice at Granite City.
Hamel at Edwardsville.
Belleville Dixie Gas at Belleville Gaerdners.
Williamson at Livingston.
Glen Carbon at Maryville.
Dupo at East St. Louis.

Stake Dates Changed.

By the Associated Press.

NEW YORK, April 16.—To avoid conflict with the $100,000 match race at Belmont Park Nov. 30 between Samuel D. Riddle's War Admiral and Charles S. Howard's Seabiscuit, the Westchester Racing Association changed the dates of two of its important stake events. The Suburban Handicap, originally scheduled for May 30, was moved up to May 28, and the Coaching Club American Oaks shifted to June 2.

SUN EGRET IS BADLY BEATEN IN HAVRE RACE

By the Associated Press.

HAVRE DE GRACE, Md., April 16.—Masked General, the 4-year-old chestnut gelding which tossed the scare of the year into the great War Admiral last fall, left the famed Sun Egret far behind today and raced to victory over a fast track in the $5000 Harford Handicap before 15,000 fans.

Sun Egret, A. C. Compton's ace Kentucky Derby candidate, was trying for his sixth victory of the year and ran seventh in the 11-horse field. He had wop at Bowie in the mud in his two previous Maryland starts this spring.

The finish was a close photo between three horses, with Masked General a head in front of Howard Bruce's Jay Jay to take the winner's purse of $4900 and pay $21.30 for $2. L. E. Ogle's Clocks was a neck back of Jay Jay.

It was Masked General's first start since the Pimlico Special, when he faced the redoubtable War Admiral, then blazing the trail which made him the year's 3-year-old champion. The Brandywine Stable's gelding led War Admiral going into the head of the stretch then—but bolted to the outside there and lost his chance to be the only horse besting the Admiral last year.

In today's six-furlong feature, Masked General broke fourth, moved to third at the half-way mark and entered the stretch in third. Under intermittent lashes from Jockey J. Wagner, he moved ahead steadily in the stretch and won going away.

Sun Egret, the odds-on favorite at $3.20 to $2, got off poorly, breaking eighth. He was rushed ahead inside and moved to second at the half, holding that position to the stretch. He tired badly and finished a neck back of Finance, about three lengths behind the winner.

RACING ENTRIES

At Havre de Grace.

First Race—$1000, maiden two-year-olds, Maryland bred, four furlongs:

aStar Struck	113	aFlying Car	113
Fictitious	113	*First Fling	111
War Moon	116	*Lacey Miss	108
*Broomoria	108	*Macle Margaret	108
Geodesian	116		

aA. G. Vanderbilt entry.

Second Race—$1000, claiming, four-year-olds and up, six furlongs:

*Golden Vein	115	My Surprise	126
Wise Money	116	Khay	118
*Sharp Thoughts	114	Patchpocket	118
She Knows	113	*Idle Miss	104
Miss Leannah	111	*Count Dean	116
Dark Friend	118	Rowes Crump	120
Early Times	118	Happy Host	114
Fast Express	118	French Trap	115

Third Race—$1000, claiming, three-year-olds, mile and a sixteenth:

Vestale	112	Bay Stout	108
Sought After	115	Country Jim	112
Turkish Brand	113	Little Tramp	120
*Minstrel Star	112		

Fourth Race—$1000, claiming, four-year-olds and up, six furlongs:

*aMy Elsie	107	*Bright Mark	116
*aAglow	108	Postage Due	122
*Sky Hostess	116	Slump	119
Quasimodo	120	*Gurkha	113
*Wise Sister	110	Sachem	126
Blump	119		

aShandon Farm entry.

Fifth Race—The Walbrook, $1500, four-year-olds and up, one and a sixteenth miles:

Parmelee T.	116	Sun Power	119
*Giant Killer	115	Yellow Tulip	119
*Mosawire	114		

Sixth Race—$1000, claiming, four-year-olds and up, mile and 70 yards:

*Silver Grey	108	Three Daggers	114
*Hit and Run	118	Tsigane	117
*Judge Hasten	114	*Little Wackie	115
*Acastaw	112	*James Boy	109
*Durwrack	108	*Mariato	115
*Pretty Lass	107	*Opoca	103
Justa Gal	114	Shot and Shell	117
Itsie Bitsie	114	*Miss Tiptoe	107

Seventh Race—$1000, claiming, four-year-olds and up, mile and 70 yards:

Hats Off	109	Inflice	112
*Tiempo	107	*Flying Feet	103
*Happy Road	117	Flosilda	115
Miss Pecan	111	Luke Phantom	114
*Old Field	102	*Ladino	113
Resurrection	117	*Peek Away	109
Chief Evergreen	117	Last Scamp	114
*Babwrack	109	*Magic Gift	104

At Jamaica.

First race, purse $1000, claiming, four-year-olds and up, six furlongs:

Rosarian	114	Flying Victory	11
Moss Gal	111	San Pietro	11
Hermanita	111	bDistracting	11
Elden	111	b*Epical	11
aOnrush	123	aHigh Image	12
*Pauldron	104	Dark Prince	12
First Bid	116	Speed	11
Night Serge	116	Pre War	11
*Dude's Pride	106	Chestnut Ann	10

aF. B. Codd entry.

bH. Bieber-Mrs. E. D. Jacobs entry.

Second race, The Carnation, purse $1000, maiden two-year-old fillies, five furlongs:

aShort Rations	116	*Post Office	11
Elliptical	116	aAmerican Daisy	11
bMaya Charm	116	cDouble Tax	11
eDorothy Pomp	116	dGriselle	11
dDouble Back	116	Golden Bough	11
Donita M.	116	cSister Reign	11
aWise Lady	116	bKasy Does It	11
aWheatley Stable-Belair Stud entry.			

bJ. H. Whitney entry.

cH. W. Jackson-Mrs. B. H. Jackson entry.

dG. D. Widener entry.

eGreentree Stable-Manhasset Stable entry.

Third race, purse $1000, claiming, four-year-olds and up, six furlongs:

Plea	115	Proph	11
Remolino	113	The Fighter	11
North Riding	111		

Fourth race, The Neponset, purse $1000, maiden three-year-old colts and geldings, six furlongs:

The Boxer	120	Traffic Light	12
Germans	120	Lucky Omen	12
The Story	120	*Swiftgold	12
Yarn Sox	120	*Pytchley	12
aCapt. Andy	120	*Rocky Meadow	12
aMagic Hour	120	Sneer	12

aH. W. Maxwell-Orpen Phipps entry.

Fifth race, The Cedar Manor, purse $1200, allowances, three-year-olds, one mile and 70 yards:

Grandever	113	Sunsun	11
Wood Song	113	Play Gold	11
Quick Devil	117		

Sixth race, purse $1000, claiming, four-year-olds and up, one and one-sixteenth miles:

Miss Dignity	109	Squeezer	12
Silver Fleece	114	Gold Cross	11
More Pep	117	Time Me	11

*Apprentice allowance claimed.

HANDICAP GOLF AT MEADOWBROOK FRIDAY

The first handicap golf tournament of the season will be held at Meadowbrook Country Club, Friday, Corny Schnecko, tournament manager, announced yesterday.

In addition to the usual individual prizes, an award will be made for the six low scorers from any club.

Orioles Release Pitcher Herring.

William Herring, recruit pitcher with the Baltimore Orioles, has been returned to Portsmouth.

ILLINOIS U. ATHLETIC FIELD CUSTODIAN DIES

By the Associated Press.

CHAMPAIGN, Ill., April 16.—Benjamin Franklin McCrackel, 57, custodian of University of Illinois Athletic Association grounds and equipment for many years, was found dead in bed today in his apartment in Memorial Stadium.

He had been ill three weeks with a heart ailment. Football Coach Bob Zupke and Athletic Director Wendell Wilson praised him as a man whose place "can not be filled."

McCrackel, who was survived by his widow and two children, came to the university in 1913. He served as a top sergeant during the World War and returned to the university in 1919. Eighteen years in military service took him to nearly every country in the world.

Other Sport News On Page 4, Part 4



Inaugurating Another Great Sale at WEIL . . . Offering the Greatest Stock of Pants in America Today! . . . Note the Savings! And Almost Unlimited Selections! Pants for Work! for Dress! for Business! for Sports Wear! and TO MATCH COATS and VESTS! . . . Pants for Every Age and Pocketbook! . . . No Wonder People Say—"If You Can't Get It at WEIL, You Can't Get It Anywhere!" . . . Attend This Sale NOW! Open 8 A. M. to 6 P. M.

$3.00 VALUES $1.88 — $4.50 VALUES $2.88 — $6.00 VALUES $3.88

MAIL ORDERS FILLED . . . SEE THEM IN OUR WINDOWS

Yes! Only $1.88 for Young Men's Slack Model Pants—MANY OF THEM ALL WOOL—of light flannels, novelty plaids, subdued stripes and other fancy weaves (a few slightly soiled) but every pair is an outstanding value! . . . also men's more conservative patterns in the staple models that older men prefer . . . sizes from 28 to 38 waist . . . remember, the price is $1.88.

MEN'S $1.29 WORK PANTS
Strong! Sturdy! Work Pants of 8-ounce cottonade fabrics in neat dark patterns . . . built for real service . . . sizes 29 to 42 waist at 88c. 88c

FINER SUIT PATTERN PANTS
Men's and young men's extra fine pure wool-worsted Pants in hundreds of distinctive patterns from suits selling at $25, $35 and $40 . . . sizes 29 to 52 waist at . . . $4.45. $4.45

Young Men's All-Wool Slacks! Think of That! ALL-WOOL Slacks at the price of cotton pants! . . . newest pleated models—many with belts to match—and the patterns include herringbones, Glen plaids, etc. Splendidly tailored and finished . . . sizes 28 to 36 waist . . . a feature at $2.88.

BLUE AND GRAY SERGE PANTS
Men's extra fine quality all-wool oxford gray worsted Pants—taken from $30 and $35 Suits so the quality and workmanship is assured, all sizes 28 to 50, at $5. $5.00

MEN'S COVERT CLOTH PANTS
Full sanforized covert cloth Pants of splendid weight . . . choice of oxford gray and forest green shades in sizes 29 to 50 waist . . . an outstanding feature at $1.49. $1.49

Young Men's Extra-Fine Pure-Wool Slacks (with belts to match) in immense assortments of brown, gray, tan and blue patterns, including herringbones, Glen Plaids and other fancy weaves . . . also blue serge and fine all-wool worsted suit pants in hundreds of patterns—the kind that will match the majority of suits . . . sizes 28 to 36 waist . . . a feature of $3.88!

$7.50 GABARDINE SLACKS
Young men's all-wool gabardine Slacks in the popular Spring shades . . . styled in the pleated models with belts to match . . . 28 to 36 waist at $5.00. $5.00

YOUNG MEN'S $3 BREECHES
Outstanding values in men's and young men's Breeches . . . every pair tailored exceptionally well! Every pair an outstanding value at our sale prices of $1.98, $2.98, $3.48. $1.95

WEIL .. COR. 8th & WASHINGTON

FREE
FREE
500 BICYCLES
. . . with the purchase of any $88 Living-Room, Bedroom or Dining-Room Suite!
FOR GROWN-UPS! FOR BOYS & GIRLS!



HURRY TO "The Jolly IRISHMAN" AND GET YOUR . . . FREE BICYCLE

FREE TO KIDS!
DIZZY DEAN BASEBALL, BAT AND GLOVE . . . with purchase of $15 or more!

SLACK
BROADWAY AND COLLINSVILLE AV.
EAST ST. LOUIS, ILL.

COCA-COLA BOTTLING CO. BUYS LOT ON NORTH MARKET

The Coca-Cola Bottling Co. has purchased 115 feet of vacant ground in the 2900 block of North Market street, opposite its present plant.

Plans of the purchaser in this connection have not been disclosed.

INDUSTRIAL BANK
9th & WASHINGTON

25 YEAR LOANS

Easy new FHA rates. Construction loans handled and money advanced. Experienced service saves you money. See us before you build, buy or repair.

ST. LOUIS BOARD OF EQUALIZATION FINALLY ADJOURNS

Concludes 4-Week Session After Cutting $264,850 From City's Total Tax Assessments.

$8,000,000 SHAVED FROM SELECTED LIST

Letter Explains One Per Cent Reduction Ordered by State Could Not Be Applied to All.

After having been in session for four weeks, the St. Louis Board of Equalization finally adjourned yesterday, having heard 436 property owners' appeals from assessments by the Assessor, and having sustained 82, providing for a total reduction of $264,850.

Completion of the work left the real estate assessment in St. Louis at $888,012,472. During the course of the hearings the board also applied a 1 per cent assessment cut ordered by the State Board of Equalization, distributing the approximately $8,000,000 involved among selected parcels of property deemed to be assessed at disproportionately high figures.

This application of the cut drew criticism from the Real Estate Exchange, which contended the cut should be applied as a blanket reduction. In a letter to the Exchange yesterday, however, the City Board pointed out that the State Board had specifically ordered that the cut be applied to selected parcels of property and that it should not be applied as a blanket reduction, so that the City Board had no choice but to follow instructions.

Cuts of $5000 or More.

Cuts of $5000 or more were made on assessments on property under the one per cent reduction, as follows:

Columbia building, southeast corner of Eighth and Locust streets, owned by Sydney Realty Co., $5000 on the ground;

Union Cooperage Co. at Twenty-second and Bremen streets, $7000 on the building, formerly assessed at $34,500;

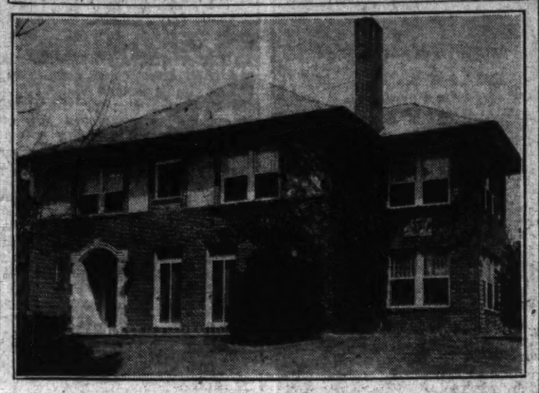
Ward Baking Co., Parkview and Taylor avenues, $25,000 on the building, formerly assessed at $225,000;

State Finance Commissioner R. W. Holt, a total of $73,000 on the buildings of five closed banks, as follows: Laclede Trust Co., $6000; West St. Louis Trust Co., $17,000; Grant State Bank, $15,000; Shaw

Continued on Page 2, Column 3.

"ALUMILITE" ALUMINUM VENETIAN BLINDS
with the everlasting finish
Are sold on a "double your money back guarantee" against slats warping, splitting, tarnishing, pitting or oxidizing.
Free Estimates — Terms if Desired
FORSLUND COMPANY
3563 Lindell • FRanklin 0343

University Hills House Purchased



Residence at 7249 Greenway avenue, University Hills, recently purchased by Delos Haynes from Earl Stanza.

PROPOSALS FOR TAX RELIEF RESTUDIED

Suggestions for Lightening the Burden Carried by Realty Reviewed at Chicago Meeting.

A review of the whole question of real estate taxation looking to a strengthened movement in the various states for such modernization of the tax structure as will give effective real estate tax adjustment was made by the committee on real estate taxation of the National Association of Real Estate Boards at a meeting in Chicago recently closed and attended by representatives of member boards of the association and of state real estate associations from Maryland to California and from Minnesota to Texas.

Reiterates Major Objectives.

The conference, an experience meeting of the states represented, restudied in detail the proposals for State action for real estate tax relief suggested by the National Association in 1933, major elements of which have been adopted in a number of states, and formulated a proposed restatement of major objectives for immediate vigorous action reiterating the association's stand for: (1) an overall limit on the tax rate which may be levied against real estate; (2) valuation of real estate for tax purposes primarily on the basis of its productivity; (3) the drawing of school costs from a wider tax base; and (4) state control of local tax levies and bond issues, under proper safeguards.

The committee's proposals, aimed to strengthen the whole movement for tax modernization, are expected to be brought before the board of directors of the association at their coming meeting in Richmond, Va., May 5, a meeting that will immediately precede the Central Atlantic regional conference of realtors there.

"When you put a ceiling on the real estate tax rate by an overall limitation you have taken a very decisive step to spread the tax base, and you relieve by 23 per cent to 25 per cent the share which the farmers and home owners of the land, together with owners of other types of real property, are now paying beyond their rightful obligation," Myers Y. Cooper, Cincinnati, former Governor of Ohio, president of the Cincinnati Real Estate Board and chairman of the committee, said in putting before the meeting Ohio's experience with the 1 per cent limit on the real estate tax rate, which has been made a provision of the State's constitution.

"Nine states, following this general program, have fixed such a limit on the tax rate. This is one of the most effective ways of making the taxpayer's dollar look and act in public service exactly like it looks and acts in private enterprise.

LUCKY CLUB INC. ACQUIRES BUILDING AT 4569 SWAN AV.

The two-story and basement building at 4569 Swan avenue has been leased by Lucky Club, Inc. It is of fireproof construction and contains approximately 15,000 square feet of available floor space.

The building will be used in the manufacture of a new specialty drink known as "Lucky Club."

The property is owned by the Cupples Co., which was represented in the negotiations by the Breitt & Naumer Realty Co. Arthur S. Martin & Son handled negotiations on behalf of Lucky Club, Inc.

FRED ESSEN HEADS LAND TITLE INSURANCE CO.

Fred Essen was elected president of the Land Title Insurance Co. of St. Louis to succeed John HI. Hartnett at its recent annual election last week. James M. Rohan was re-elected chairman of the board.

The company maintains offices at 717 Chestnut street in Downtown St. Louis, and at 7913 Forsythe boulevard in the business section of Clayton. Organized in 1880, it is one of the leading concerns of its kind in the city and State.

MARCH BUILDING VOLUME LARGER THAN IN FEBRUARY

Permits Issued in 215 Cities Involved Estimated Cost of $76,598,907, Reflecting Expanding F H A Loans.

A general rise in the volume of building permits throughout the country was registered during March, reflecting to a large degree the reported expansion of F H A mortgage loans to record levels during that month.

Permits issued at 215 cities of the United States for March involved an estimated cost of $76,598,907, an increase of 41.8 per cent over the two-year low of $54,010,213 in February, according to Dun & Bradstreet, Inc. The gain, however, was somewhat less than the usually expected seasonal rise of about 52 per cent for this period, which left the March total still 36.8 per cent under the $121,118,706 recorded in the comparative 1937 month. This was almost identical with the drop of 37.0 per cent shown in the year-to-year comparison for February.

March permits for New York aggregated $11,419,827, or 87.7 per cent higher than the February figure of $6,085,752, but 68.2 per cent less than the March, 1937, amount of $35,871,602.

Volume Outside New York.

Permits values for the 214 cities outside of New York increased 36.0 per cent from February to March, the respective totals being $47,924,461 and $65,179,080. Last month's figure compared with $85,247,104 in March a year ago, or a decline of 23.5 per cent.

While the year-to-year drop in permit values during March was more or less shared in by all the geographical groups, it is equally interesting to note that, with the single exception of the South Atlantic states, all sections of the country displayed rather heavy increases in March as compared with the preceding month.

Group totals of building permit values for 215 cities for March this year and last are shown in the following table:

Groups	March 1938	March 1937
New England	$ 5,552,875	$ 5,757,395
Middle Atlantic	19,432,019	50,253,419
South Atlantic	8,438,100	10,940,961
East Central	13,110,228	19,701,084
South Central	10,538,282	10,767,024
West Central	3,765,674	4,460,539
Mountain	1,242,648	2,566,301
Pacific	14,519,081	16,670,083
Total U. S.	$76,598,907	$121,118,706
New York City	$11,419,827	$ 35,871,602
Outside N. Y. C.	$65,179,080	$ 85,247,104

Permit Values (Monthly).
(215 Cities.)

	1938	1937
January	$146,866,125	$88,512,318
February	54,010,213	85,529,336
March	76,598,907	121,118,706
April		117,598,966
May		98,370,954
June		94,752,583
July		91,334,405
August		87,584,238
September		86,769,028
October		90,712,493
November		60,588,965
December		118,743,015
Total		$1,130,915,007

Although permit valuations during February and March dropped rather sharply from those of a year ago, the aggregate for the first quarter of 1938 was fractionally higher than for the first three months of 1937. This was due to the heavy increase reported last January. During that month the volume of permits was unduly swelled by the filing of a great number of permits in New York before a new building code was put into effect there late in January.

Permits for the first three months of 1938 for the 215 cities totaled $277,475,245, as compared with $275,460,360 last year, or a rise of 0.7 per cent. New York's aggregate for the first quarter was $123,577,619, or a gain of 56.2 per cent over the $79,117,384 a year ago. For the 214 cities outside of New York the total was $153,897,626 as against $196,342,976 for the like 1937 period, or a loss of 21.6 per cent.

Geographical Groups.

The three months' record of building permit values by geographical groups for 1938 and 1937, for the 215 cities, as compiled by Dun & Bradstreet, Inc., is given herewith:

Groups	Three Months 1938.	1937.
New England	$ 10,908,939	$19,718,529
Middle Atlantic	140,489,594	106,673,561
South Atlantic	23,706,733	26,574,653
East Central	28,140,584	44,798,254
South Central	25,038,662	25,604,069
West Central	8,729,797	9,274,455
Mountain	3,327,238	4,924,284
Pacific	37,133,728	37,892,225
Total U. S.	277,475,245	275,460,360
New York City	123,577,619	79,317,384
Outside N. Y. C.	153,897,626	196,342,976

The building permit totals for the 215 cities for March and the first three months of each of the past 12 years, follow:

	March.	Three Months.
1938	$ 76,598,907	$277,475,245
1937	121,118,706	275,460,360
1936	78,072,223	184,589,788
1935	45,063,852	99,526,487
1934	25,505,005	65,657,024
1933	17,788,441	52,705,189
1932	37,676,746	120,985,349
1931	142,107,807	364,067,678
1930	156,703,002	380,009,730
1929	372,377,754	815,392,127
1928	343,635,395	853,899,129
1927	354,803,287	837,196,693

The following table compares the permit value totals at 20 leading cities for the first three months of 1938 and 1937:

	Three Months. 1938.	1937.
New York, N. Y.	$123,577,619	$79,117,384
Los Angeles, Cal.	15,357,343	13,726,721
Detroit, Mich.	7,464,242	12,143,714
Houston, Tex.	5,985,945	5,882,680
Baltimore, Md.	5,346,956	4,845,620
San Francisco, Cal.	4,529,594	4,536,870
Washington, D.C.	4,489,720	8,847,235
Jacksonville, Fla.	3,633,127	1,421,588
Chicago, Ill.	3,574,100	6,394,609
Philadelphia, Pa.	3,202,740	10,889,400
Long Beach, Cal.	2,759,240	1,664,515
Pittsburgh, Pa.	2,756,101	1,911,947
Cincinnati, O.	2,656,940	3,739,315
Miami, Fla.	2,545,355	2,670,447
Seattle, Wash.	2,311,555	1,847,980
Boston, Mass.	2,307,307	8,405,841
Indianapolis, Ind.	2,293,234	2,249,893
Dallas, Tex.	2,106,863	2,024,124
Oklahoma City, Ok.	1,872,905	1,482,890
Yonkers, N. Y.	1,840,890	1,562,320

RESIDENCE IN KIRKWOOD BOUGHT BY E. W. KASSING

A residence at 1005 North Taylor avenue, in Adele place, Kirkwood, has been purchased by Edwin W. Kassing. It was owned jointly by Mrs. Con P. Curran, Mrs. Sol Gross, Mrs. F. W. Corley and Mrs. John L. Tierney. Edward L. Bakewell handled the transaction.

The house is of buff stucco construction and contains six rooms and bath, with basement garage. There is a hot-water heating plant with oil burner in the basement.

Standing at the corner of Sarah street, the house occupies a lot 100 by 150 feet.

Adele Place is situated at the southeast corner of Manchester road and Lindbergh boulevard.

S. KINGSHIGHWAY SITE FOR AUTO BUILDING

Joseph Winkley Buys Northwest Corner of Bancroft for Building to Cost $65,000.

The northwest corner of Kingshighway and Bancroft avenue has been acquired by Joseph Winkley, a Plymouth and Dodge dealer at South Bend, Ind., as a site for a modern automobile sales and service building. The sale price was not disclosed.

The site is one of the most commanding in this part of the city. It has a Kingshighway frontage of 120 feet, and is just two blocks south of the intersection of Kingshighway and Chippewa, a leading automobile center of the South Side.

Excavation for the building has already been started. Estimated cost of construction, exclusive of the site, is $65,000. Cay Weinel is the architect. The J. R. Van Raalte Mortgage Co., with offices in the Arcade Building, is financing the project. Negotiations for the site were handled through Harry Newman, Inc.

Winkley has also leased 300 front feet on the opposite side of Kingshighway for used cars.

Farm Near Eureka.

A farm of 85 acres on Hunter's Ford road near Eureka has been purchased by William F. Woerner Jr. and J. Gabriel Woerner. Edward L. Bakewell was the agent in the transaction.

SEE MOTO-MOWERS



DEMONSTRATED BEFORE YOU BUY
Moto Boy 17-in. cut ½-h. p. motor, delivered $89
There's a Size for Every LAWN and EVERY PURSE
Sickle Bar Mowers for weeds and rough cutting. Exclusive Power Mower and Power Sprayer combination. Riding gang mowers on heavy duty models.
Factory Authorized Sales and Service
CALL KIRK L. KELLER Orchard and Lawn Equipment
Craig Rd., 1 Mile North of Olive St. Rd.
Phone TErryhill 4-2261 CREVE COEUR, MO.

MONEY TO LOAN
We Are in a Position to Furnish Ample Funds for Real Estate Needs.
We Consider Promptly Applications for Loans in St. Louis City and County.
For a Term of 3 to 15 Yrs. at 4½%—5% INTEREST
HEMMELMANN-SPACKLER R. E. CO.
MORTGAGE LOAN CORRESPONDENT
NEW YORK LIFE INSURANCE CO.
Seventh and Chestnut Sts.

Garden ORNAMENTS
Sponge Rock and Flagstone. Concrete Bird Baths, Benches, all kinds of Pottery Ware, Vases, Flowerpots, Gazing Globes.
Concrete Bird Baths — $1.98
CHIPPEWA POTTERY SALES
4377 CHIPPEWA

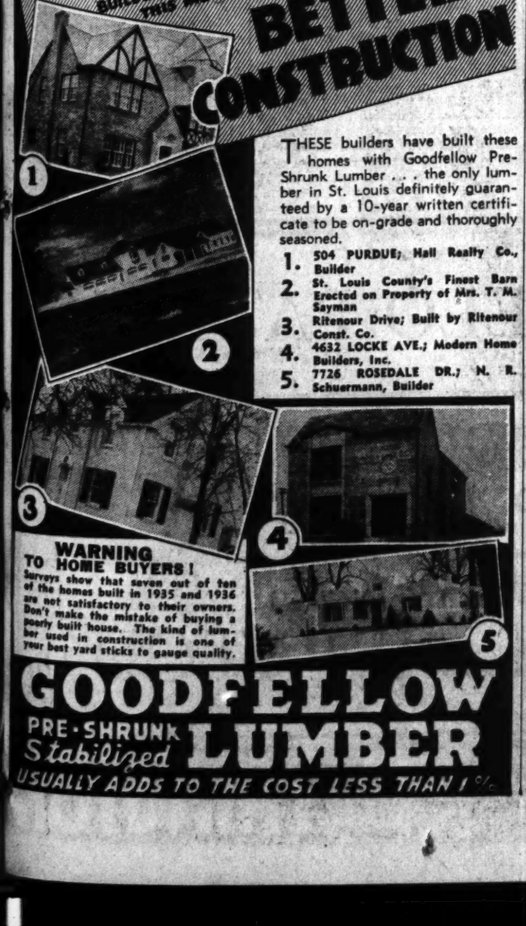
GET THE MORTGAGE
YOU WILL BEG FOR IN 1940
It saws itself in two. We have it for you. Accept no substitute. Save with us. Regular dividends of
4% OR MORE SINCE 1889
Real Estate Bldg. & Loan Assn.
311 N. 11th St. MAin 3929

LUSTRA-LITE
For Modern Walls
• Sanitary
• Beautiful
• Economical
15c Sq. Ft.
Cushioned Floors of Genuine Inlaid Rubber, now — 22c Sq. Ft.
Open Sundays 2 to 4 P. M.
Modern Floor & Wall Co.
2221 S. Vandeb'er LA. 1011

Use VITROLITE
structural glass for remodeling bathroom & kitchen walls
HADLEY-DEAN GLASS COMPANY
Estimates without obligation
Call CE. 5700, 11th & Lucas

LOANS
FHA
SOUTHWEST BANK
If you are BUYING or BUILDING or IMPROVING a Home or Flat in St. Louis or St. Louis County, or intend to refinance your present mortgage, come in here where you can establish bank credit or phone Prospect 5200 for information. The new Housing Act has reduced the cost to you.
No Charge for Information

All Over Town BUILDERS ARE PACKING THIS MOVE NOW
BETTER CONSTRUCTION



THESE builders have built these homes with Goodfellow Pre-Shrunk Lumber . . . the only lumber in St. Louis definitely guaranteed by a 10-year written certificate to be on-grade and thoroughly seasoned.
1. 504 PURDUE; Hall Realty Co., Builder
2. St. Louis County's Finest Barn Erected on Property of Mrs. T. M. Sayman
3. Ritenour Drive; Built by Ritenour Const. Co.
4. 4632 LOCKE AVE.; Modern Home Builders, Inc.
5. 7726 ROSEDALE DR.; N. R. Schuermann, Builder
WARNING TO HOME BUYERS! Surveys show that seven out of ten of the homes built in 1935 and 1936 are not satisfactory to their owners. Don't make the mistake of buying a poorly built house. The kind of lumber used in construction is one of your best yard sticks to gauge quality.
GOODFELLOW PRE-SHRUNK Stabilized LUMBER
USUALLY ADDS TO THE COST LESS THAN 1%



. . . Note the Savings! MATCH COATS AND It at WEIL, You Can't
$3.88
Extra-Fine Pure-Wool Slacks (match) in immense assortment gray, tan and blue patterns herringbones, Glen Plaids weaves . . . also blue all-wool worsted suit patterns of patterns—the kind the majority of suits . . . a feature of $3.88!
GABARDINE SLACKS
Wool gabardine Slacks $5.00 spring shades . . . models with belts 36 waist at $5.00.
MEN'S $3 BREECHES
$1.95 in men's and young every pair tailored Every pair an outour sale prices of
WEIL'S WASHINGTON

If You Want 'AFCO' Economy and Convenience There Is No Substitute
You will be amazed at the low cost of heating when your home is air-conditioned with an "AFCO" system. "AFCO" systems are made for all fuels and for all size homes, from the smallest to the largest. Decide now on comfort, convenience and complete freedom from furnace worries—See "AFCO" at once.



"AFCO" Modern Air Unit
Units for All Fuels
Whatever your preference, inspect "AFCO" units, compare the features and advantages of each before you decide. Visit our showroom any day or evening. Ask to see actual installations. The operation records of these units, in home service, will convince you that "AFCO" offers the greatest dollar-for-dollar values.
Buy on F. H. A. Plan
Up to 3 years to pay. No down payment. Liberal trade-in allowance. Investigate at once.
OPEN EVENINGS
American Furnace Co.
2719-31 DELMAR BLVD. PHONE JE. 0934
Thirty-Eighth Anniversary AFCO
AIR CONDITIONING HEATING SYSTEMS
For Gas—Oil—Coal or Coke

Modernize Your Kitchen WITH A BEAUTIFUL TILE KITCHEN CABINET
Available in all sizes to fit any kitchen. Large selection of colors. Terms if Desired.



ON DISPLAY AT
ST. LOUIS COUNTY TILE CO.
Ladue Rd. at Terminal Tracks
FA. 1800

See Us for . . Approved Brokers Investors Syndicate
90% FHA LOANS
RESIDENCE and APARTMENT CONSTRUCTION LOANS
J. R. VAN RAALTE MORTGAGE CO.
1092 ARCADE BUILDING MAIN 3120

STOP WALL CRACKS and Settling Foundations
E. F. DAVID
Nite Phone FO. 1464 — HOUSE MOVING CO. 1548 S. Vandeventer — Day Phone GR. 3092

FLOOR SANDING, REFINISHING, INSTALLING
FLOOR SERVICE CO.
4134 Juniata LAclede 9919

AWNINGS for HOME or BUSINESS
High Quality, Reasonable Prices.
See Us for Venetian Blinds.
Representative Will Call City or County.
MISSOURI Tent and Awning Co.
Phone Riv. 1080
4642 Gravois

REAL ESTATE LOANS
City and County
LOW RATES
3, 5, 10, 15 & 20 Year Loans
F. H. A. LOANS
Approved Brokers for Investors Syndicate
CONSTRUCTION LOANS
EDWARD K. LOVE
REALTY COMPANY
704 Chestnut St. MAin 1200

REAL ESTATE LOANS

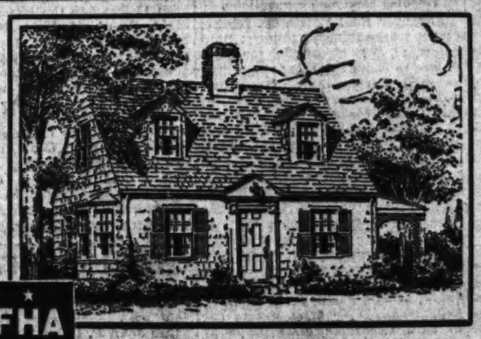


Finance Carefully
With a long term loan while interest rates are low, using our life insurance company or the F H A plan. One of our experienced loan officers will be pleased to discuss the advantages of such financing with you.
Laclede Bond & Mtg. Co.
Exclusive Loan Correspondent of
The Metropolitan Life Ins. Co.
The Largest Life Insurance Company in the World
714 Chestnut CH. 6912

LOANS Residential, Commercial and Industrial
AT ATTRACTIVE RATES OF INTEREST
METROPOLITAN ST. LOUIS CO.
718 Locust Street CEntral 8250
Exclusive Agent for the EQUITABLE LIFE ASSURANCE SOCIETY of the UNITED STATES

Finance Your Home with a Federal Housing Loan
✓ Repay like rent—payments include principal, interest, taxes, fire and tornado insurance and FHA insurance. You have no big bills to meet.
✓ No monthly service charge. Initial service charge not to exceed 1%.
✓ Maximum interest rate 5%.
✓ FHA insurance not to exceed ½% on unpaid principal.
✓ No survey or title insurance required.
MISSISSIPPI VALLEY TRUST CO
WE INVITE YOUR INQUIRY ON ST. LOUIS AND ST. LOUIS COUNTY PROPERTY
Federal Housing Dept. Third Floor
MISSISSIPPI VALLEY TRUST CO.
Broadway and Olive CEntral 7830

NEW F. H. A. LOANS



FHA INSURED FINANCING
Most Liberal Loan Plan Ever Offered for Homes — Flats — Apartments.
NEW CONSTRUCTION
LONG REFINANCING
Also 3-5 Year Loans Low Interest Rates
Phone Main or Branch Office and a Representative Will Call
Co-operating With Approved Mortgagees of FEDERAL HOUSING ADMINISTRATION
ANDERSON-STOCKE-BUERMANN
808 CHESTNUT ST. Phone: MAin 4599
3612 GRAVOIS W. H. KIBURZ, Mgr. Branch Office LAclede 2999

ARCHITECTS GET PROPOSALS FOR U. S. REBUILDING

American Institute to Open Seventieth Annual Convention at New Orleans, Tuesday.

Special to the Post-Dispatch.

NEW ORLEANS, April 16.—Definite proposals for releasing the pent-up resources of the United States construction industries through a vast program for rebuilding America will be laid before the American Institute of Architects at its seventieth convention opening here Tuesday and continuing through Friday.

Committees representing the nation's architects, builders, materials manufacturers, and the allied arts have completed studies of building costs, W. P. A. projects, housing and city planning, architectural education, and many other problems vitally affecting the public and the profession of architecture.

600 to Attend.

Representatives of the Federal Government will address the convention, which will be attended by more than 600 delegates from the Institute's 70 chapters throughout the country. Under the auspices of the Institute's Committee on Housing, 10 regional meetings mobilizing 12,000 architects to co-operate with the Government in stimulating small home building, slum clearance, and low-cost housing have been held within the last month in addition to many local meetings.

The Housing Committee, it was announced, has asked every regional and city planning commission in the United States to take steps to remove the barriers to the development of a slum clearance and a private industry building program. The Housing Act, and the programs of the Federal Housing Administration and the Federal Home Loan Bank Board will, it is declared, "greatly encourage both public and private housing without conflict."

"But," it is pointed out, "these advantages are available only in those parts of American cities which are found eligible."

Serious Situation.

A most serious situation exists in nearly every city regarding privately promoted housing because in many areas no mortgage insurance can now be obtained, according to the committee. "These areas are not properly eligible, because of wrong zoning, no zoning, lack of a real property inventory or a land use survey, insufficient or no neighborhood conveniences, such as parks, playgrounds, churches and amusements—deteriorated neighborhoods, lack of proper streets and transportation; bad assessments and tax situations in some districts.

"In the field of slum clearance and better housing for the underprivileged, involving public aid, studies should be made now. This must be kept distinct, in the public mind, from the general volume of housing to be privately financed, which it is so important to undertake immediately in order to revive building and prosperity.

"Determination of need and make-ready problems are planning functions. They are distinct from the administration of slum clearance housing projects, which can be organized with Government aid only after the need for them is fully shown. A separate 'Housing Authority' is required to manage and build a low-cost housing project, if Government aid is to be obtained."

Producers' Council.

The Producers' Council, national organization of leading manufacturers of building material and equipment, will hold its fifteenth annual meeting in conjunction with the architects' convention. The Association of the Collegiate Schools of Architecture and the National Council of Architectural Registration Boards will also meet on Monday, April 18.

Wednesday's sessions will open with the report of the Committee on Housing by Walter R. McCornack of Cleveland, chairman of the committe. The report will describe the major activities of the committe in co-operating closely with the Government agencies in Washington and with national organizations engaged in the housing field.

Following the Housing report, the architects will be addressed by A. C. Shire, acting director of the Technical Division of the United States Housing Authority; Miles Lanier Colean, deputy administrator of the Federal Housing Administration; Ormond E. Loomis, assistant to the chairman of the Federal Home Loan Bank board, and Coleman Woodbury, director of the National Association of Housing Officials.

Seminar on Housing.

A joint seminar on housing and luncheon of the institute and the Producers' Council will be held Wednesday at 1 o'clock. The principal speaker will be E. O. Shreve, vice-president of General Electric, Schenectady, N. Y. Russell G. Creviston of the Crane Co., Chicago, president of the council, will preside.

Nominations of officers, including president, vice-president, secretary, and treasurer, will be made Wednesday noon. Regional directors for three years will also be nominated for the Western Mountain district, the Great Lakes district and the Middle Atlantic district. The polls will open at 10 a. m. on Thursday and close at 8 p. m.

Nominations of regional directors by petition have been received at the Octagon, Washington (D. C.) headquarters of the institute, as follows: Claire W. Ditchy of Detroit, for the Great Lakes district; Miller I. Kast of Harrisburg and Charles Z. Klauder and Edmund R. Purves of Philadelphia, for the Middle Atlantic district; Robert K. Fuller of Denver for the Western Mountain district.

Many other subjects affecting architecture will be dealt with at the convention, including allied arts, structural service, public information, preservation of historic buildings, registration laws, civic design, construction industry relations, professional organization of architects, and the development of the national capital. More than a score of committee reports dealing with progress in these and other fields will be submitted.

Architectural honors will be awarded at the annual banquet of the institute Friday evening, concluding event of the convention. Saturday will be spent in visiting New Orleans and Natchez.

Producers' council members will register with the Institute beginning at 3 p. m. Monday. Sessions on Tuesday, Wednesday, Thursday and Friday mornings will be presided over by Creviston. Election of officers will take place Tuesday morning, nominations being as follows:

Russell G. Creviston of the Crane Co., Chicago, president; F. J. Plimpton of Vermont Marble Co., New York, first vice-president; Paul F. Keatinge of the Universal Atlas Cement Co., Chicago, second vice-president; Orion O. Oaks of the American Radiator Co., New York, secretary; John J. Matson of the General Electric Co., Schenectady, treasurer.

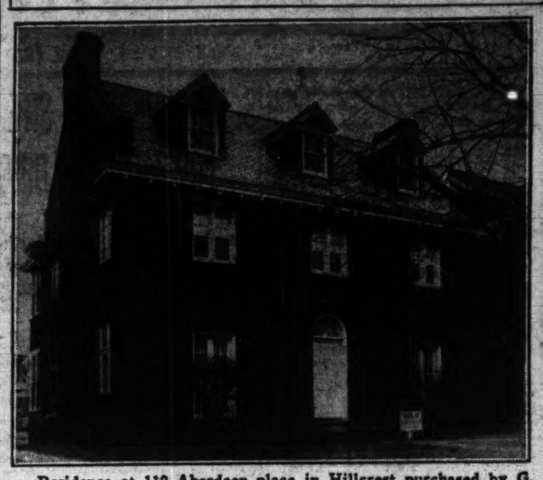
Directors—J. C. Bebb of the Otis Elevator Co., New York; Dr. Wilson Compton of the National Lumber Manufacturers Association, Washington, D. C.; L. Rohe Walter of the Flintkote Co., New York; F. W. Morse of the Chamberlin Metal Weatherstrip Co., New York; A. B. Tibbets of the National Lead Co., New York.

Reports will be presented by President Creviston, managing director Marshall Adams, treasurer Matson, and committee chairmen. The annual dinner will be held on Tuesday evening.

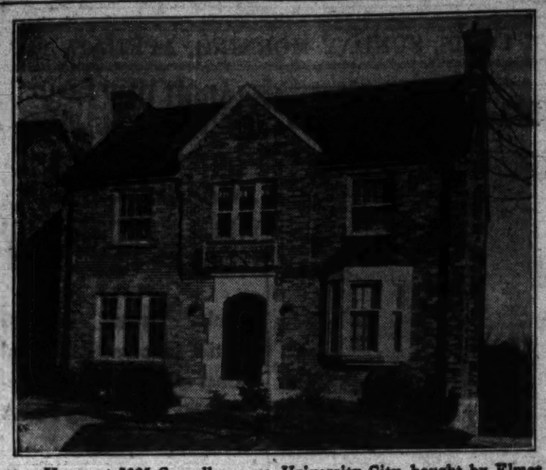
Reports Recent Transactions.

Altmayer Real Estate Co. reports recent transactions as follows: Bungalow, at 3736 Hydraulic, for John Prinze to Noah Hamack; single flat, at 4123 Pennsylvania, for Nora O'Connor to a client; residence, at 3505 Osage, for Anthony A. Hoefle, to William Masek; cottage, at 3842 Marine, to Walter Langeneckert; bungalow, at 4115 Miami, for Mrs. Bernice Weinreich to Carl M. Duessel, a client of Gabbert Real Estate Co.; bungalow, at 3260 Watson, for Hart-Pounds Construction Co. to Otto Dameron; bungalow, at 4645 Quincy, to Harry C. Alt; single flat, at 2945 Michigan, for Mrs. Agnes O'Hanlon to Walter Bappert; bungalow, at 5818 Janet, for a client of Knickmeyer-Fleer Real Estate Co. to Sam Pecoraro; bungalow, at 4865 Allemania, for Mrs. Fannie Cramond to John Siener; residence, at 2917 Michigan, for a client of Glick Real Estate Co. to Alfred Wydler; residence, 2716 Russell, for a client of Mitleider Real Estate Co. to Mrs. Minnie Droelle; bungalow, 2426 North and South road, to Mrs. Nora O'Connor; bungalow, at 6001 Hartford, for William Masek to Anthony A. Hoefle; residence, at 3851 Connecticut, for Charles' F. Schilling to Richard Dambach.

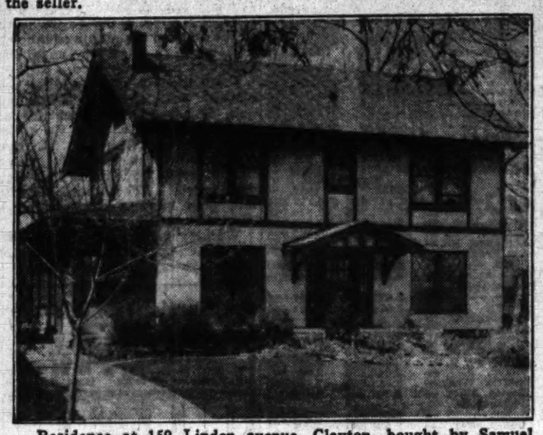
Residences in City and County Changing Hands



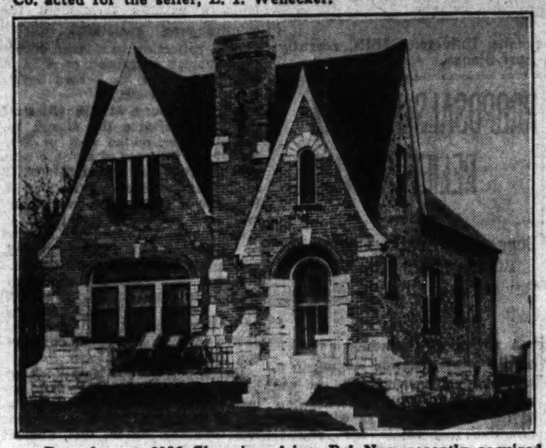
Residence at 110 Aberdeen place in Hillcrest purchased by G. Carroll Stribling from Emmet T. Carter, attorney. Mary Potter Love, Inc., represented the purchaser and A. T. and Whitelaw Terry, the seller.



House at 7025 Cornell avenue, University City, bought by Elmer C. Smith, represented by Albert Theis and Sons Inc. Edward Glik Co. acted for the seller, L. I. Wenecker.



Residence at 159 Linden avenue, Clayton, bought by Samuel Cottrell from George Gephart. Hocker-Grossman handled the transaction.



Bungalow at 2936 Clearview drive, Bel Nor, recently acquired by Herbert L. Rauch through Knickmeyer-Fleer Co.



Residence at 4926 Reber place recently purchased by Reverend Lee A. McAtee, pastor of the Holy Innocents Catholic Church from the Home Owner's Loan Corporation represented by the John P. Dolan Realty Co. The purchaser was represented by John Concannon Realty Co.

ST. LOUIS BOARD OF EQUALIZATION FINALLY ADJOURNS

Continued From Page One.

Bank, $15,000; Union-Easton Trust Co., $20,000;

Property of Elizabeth and Florenze Dwyer, on Olive street west of Grand boulevard, now occupied by Garavelli's Restaurant, a total of $12,500 on the ground, involving a reduction from $1500 to $1000 a front foot;

Louis Obert Brewery, Twelfth boulevard and Lynch street, owned by Curtis P. Roth, $20,000, from an original assessment of $50,000;

Mrs. Susan Mackay, residence property at northeast corner of Spring avenue and Lindell boulevard, $10,000 on the ground, from $750 to $650 a front foot;

Hall Realty Co., Hall and Dock street, property formerly occupied by an iron foundry, $7500, from an original figure of $13,500;

Story and factory building at 3301 Washington boulevard owned by Claude McCard, $5000 on the ground and $1000 on building, from an original figure of $27,000.

Wabash Apeal Sustained.

Sustaining an appeal of the Wabash Railway to the effect that the State Board of Equalization and not the City should assess three acres on its right-of-way at Duncan avenue, the City Board canceled a $29,100 assessment, and turned the valuation of the property over to the State Board.

The board was composed of Assessor Ralph W. Coale, chairman; William P. Lighthoider, Joseph C. Rengel and Arthur A. Schneider, real estate men, and John C. Tobin, an attorney. Members received $10 a day for their services.

REPORTS 15 SALES DURING FIRST 12 DAYS OF APRIL

The John P. Dolan Realty Co. reports having effected the sale of 15 parcels of property during the first 12 days in April. Elmer Carlisle, sales manager of the organization, was optimistic as to the outlook in the real estate field during the ensuing spring and summer.

Gentry A. Larkin has been added to the Dolan sale organization. Active in the local real estate field for a number of years, he has had wide experience in the handling of residential and income properties.

CONCERN REPORTS FIRST QUARTER TRANSACTIONS

The Frank A. Gilbert Realty Co. report sales for the first quarter of 1938 as follows: 2650 Belt avenue, from Virginia Henke to Flora Hansen; 3113 Brantner place, from August F. Helmkamp to Mathew Bayne; 2647 January, from Virginia Henke to Lillian Buchanan; 1286-88 Hodiamont, from Lillian Buchanan to Adele Garthoeffner; 525 Central avenue, from Anna Truab to Julia A. Gibbons; 8826 Harrison, from Eleanor Moran to client of Stanley Epstein & Associates; 1216 Gregan place, from Virginia Henke to client of Stanley Epstein & Associates; 4886 Margaretta, from client of Glick R. E. Co. to client of Edward Kehlenbrinck; 4013 North Market, from client of W. B. Shelp R. E. Co. to Adele Garthoeffner; 5306-08 Oriole, from client of Albert E. Schaefer to Anna Traub; 2803 Sheridan, from August F. Helmkampf to Mathew Bayne; 2618 North Twenty-first street, from Virginia Henke to Helen Friedland; 1636 South Theresa, from Adele Garthoeffner to Richard Carl Pechmann; 6138 Waterman, from client of Altheimer, Williams & Calmer to Charles Bennett; 3406 Marcus, from client of Glick R. E. Co. to Joe Franklin; 3415 North Nineteenth street, from client of Glick R. E. Co. to Mathew Bayne; 7117 Delmar, from Armin D. Kyle to Mathew Bayne and wife.

ALFRED L. M'CAWLEY TO SPEAK ON PROPOSED AMENDMENT

Alfred L. McCawley of Carthage, Mo., former State Senator, will address the members of the St. Louis Real Estate Exchange at a luncheon meeting to be held on Tuesday, April 26, at 12:30 o'clock at the York Hotel.

Senator McCawley is sponsoring the placing on the ballot at the regular general election in November, by initiative petition, an amendment to the State Constitution exempting from taxation homes and the household furniture in instances in which the replacement cost of the whole is less than $5000 and the value of the real estate does not exceed $2500. He will talk in behalf of the amendment.

Tickets must be purchased in advance at the exchange office.

SIXTY LOTS IN NORTHWEST SECTION ARE PURCHASED

Kehlenbrinck & Kidd, Inc., recently incorporated, has purchased 60 lots on McLaren, Partridge, Oriole, Sells and Annetta and Switzer avenue in Kingslaren Park in Northwest St. Louis. The purchasers have plans for the improvement of the lots with modern bungalows of various designs.

The new corporation is composed of Ed. Kehlenbrinck and E. J. Kidd. Kehlenbrinck, of the Kehlenbrinck Realty Co., will be in charge of the buildings.

This section is being built up with substantial buildings of the bungalow type.

PERLES, INC., HAS LEASED QUARTERS AT 707 PINE ST.

Perles, Inc., lenders on jewelry, has leased ground-floor quarters at 707 Pine street, in the Goldman Building, owned by the Davis estate.

Emanuel Perles is president of the concern, which was recently incorporated. He has been in the loan business in this field in St. Louis for 67 years, having been brought here as a child by his parents from France.

Perles & Stone, realtors, represented the lessee in the negotiation for the lease, which is for a long term. Cornet & Zeibig represented the owners of the building, which is owned by the Davis estate.

MORTGAGE BANKERS ASS'N TO HOLD DINNER MEETING

The Mortgage Bankers' Association of St. Louis will hold a dinner meeting next Wednesday at the Kings-Way Hotel. Curt C. Mack, rental housing zone manager of the Federal Housing Administration, will make an "analysis and appraisal of a hypothetical F H A large scale housing project." He will demonstrate the appraisal of a typical property as if it had been submitted to the F H A for mortgage insurance.

Minard T. MacCarthy, president of the association, will preside.

FRANK A. GILBERT CO. IN NEW QUARTERS AT 721 CHESTNUT

The Frank A. Gilbert Realty Co., formerly at 805 Chestnut street, has removed to larger quarters at 721 Chestnut street. The concern, of which Frank A. Gilbert is president, conducts a general real estate and financial agency. It has been identified with a record number of transactions involving residences and apartments. A director of the St. Louis Real Estate Exchange, Gilbert has been an aggressive figure in the local real estate field for 15 years or more.

SAYMAN ESTATE DISPOSES OF PROPERTY ON N. NEWSTEAD

A 12-family flat structure at 4112-20 North Newstead avenue has been acquired by Eleanor Moran. The property was formerly owned by Thomas M. Sayman Investment Co. The Mercantile-Commerce Bank and Trust Co. handled the transaction.

KEMPLAND COMPANY TAKES LARGER QUARTERS

Kempland Realty Co., of which George Kempland is president, have taken ground-floor quarters at 721 Chestnut. The concern does a general real estate and financial business. It has figures in numerous large transactions.

BUILDING IN 37 STATES SHOWS MONTHLY GAIN

Construction Contracts in March 91 Pct. Over February, Dodge Corp. Reports.

By the Associated Press.

NEW YORK, April 16.—Showing a greater than usual seasonal increase, construction contracts in the 37 states east of the Rocky Mountains rose 91 per cent in March over the February volume, the F. W. Dodge Corporation, building statisticians, reported today.

With this boost the figures closely approached the level of March, 1937.

Total for the month was $226,918,000 for all classes of construction against $118,945,000 in February and $231,246,000 in March, 1937.

Residential building, amounting to $79,396,000, was 98 per cent ahead of the previous month. The volume was down 12 per cent from March last year, but in contrast, the survey pointed out, January residential contracts were 54 per cent under the same month last year and February 36 per cent behind.

"Increased F H A mortgage applications and numerous planned large-scale housing projects," said the survey, "have not yet been reflected in the contract record, and these factors give promise of continued rises in contract volume in later months."

Non-residential building involved $87,823,000, a gain of 81 per cent over February. Public works and utilities with a total of $59,699,000, rose 96 per cent over the February figures.

The survey said both public and private actual construction during March increased beyond the usual seasonal proportions. Public activity amounted to $94,597,000 against $51,054,000 for February, while private construction totaled $132,321,000 against a February total of $87,891,000.

SOUTHSIDE FIRM REPORTS NINETEEN TRANSACTIONS

Pape & Co. reports recent sales as follows: 162-acre farm near Wentzville to Anthony Perotti; seven-acre tract near Kerth and Butler Hill roads, to Henry J. Wiseman; 80-acre farm near Lonedell, Mo., to Oliver Busse; 200-acre farm on Highway 32 near Ste. Genevieve, Mo., to Effie Whitsett; 103-acre farm near Weldon Springs, Mo., to L. Goldberg; 137-acre tract facing new Alton Lake to A. W. Schmid; 36-acre improved farm, near Troy, Mo., to John W. Barthold; 140-acre farm near Trenton, Mo., to John A. Paubel; 14-acre tract on Highway 40 at St. Peters, Mo., to Wallace Davis; 100-acre farm near Ellsberry, Mo., to Joseph H. Meyers; 365-acre dairy farm near Defiance to Wesley Sherman; 5 acres, filling station and hall on Highway 30 at Clearview, Mo., to George W. Owen; nine acres with four-room house, on highway near Troy, Mo., to Irven E. Reeves; two acres with bungalow, near Fenton, to H. Moerhoff; frame house in St. Charles, Mo., for R. F. Miller; five lots in St. Charles, Mo., to Mr. Schmelder; a five-year lease on filling station, 3425 Morganford to the Deem Oil Co., for Fred A. Machatscheck; residence at 325 W. Washington avenue, Kirkwood, to Casper Machino; five-room bungalow, 4473 Wallace avenue, to Louis F. Stahl.

DR. E. LEE SHRADER BUYS AT 6650 WATERMAN

Dr. E. Lee Shrader has purchased the residence at 6650 Waterman avenue, formerly owned by Walter L. Upson. The house, a three-story structure, occupies a lot 65 by 135 feet. The first floor consists of living room, dining room, sunroom, pantry and kitchen. There are four bedrooms, two bathrooms on the second floor and a maid's room on the third floor. The basement is equipped with a bathroom and oil heating plant. The premises include a two-car garage.

Joins Osterkamp Co.

Joseph Schellenberger, formerly in the insurance business, has joined the sales force of the Osterkamp Real Estate Co., Inc., 8421 at Gravois. He has a large acquaintance on the South Side, where he has been resident for many years.

ASSETS OF FEDERAL INSTITUTION INCREASE

Financial Statement of Corporation Shows Gain of $13,000,000.

Special to the Post-Dispatch.

WASHINGTON, April 16.—Assets of $112,936,065.81—an increase of nearly $13,000,000 above its original capitalization by act of Congress in 1934—was shown today in the financial statement of the Federal Savings and Loan Insurance Corporation for the nine-month period between July 1, 1937, and March 31 of this year.

This rapid increase in the corporation's assets has been brought about through earnings on investments, and premiums paid by the 1952 savings and loan associations which it now insures. The corporation insures the safety of share investments in thrift and home financing institutions up to $5000 for each investor.

The statement further revealed that the Insurance Corporation during the nine-month period operated on only 3.7 per cent of its total income, expenses being $142,608.36 and income from premiums, admission fees and interest on investment capital and reserves, $3,828,860.58. The total expenses of the period did not equal the income of $185,973.59 from the invested reserves.

Of the total net income for the period, $2,280,000 was allocated to a special reserve for contingencies.

TRANSACTIONS INVOLVING RESIDENCES AND FLATS

Hartwig-Dischinger Realty Co. reports the following sales: A bungalow at 4233 Ashland avenue for Mildred Katke to Sylvera Rich; for Hanratty heirs, flat at 3920 Evans avenue to E. Werremeyer; for Catharine Kuhn, bungalow at 5336 Mayfair avenue, to Oscar Bowler; for Reusch estate, flat at 4153-57 Peck street, to Myrtle Aufderheide; for a client of Carl G. Stifel Realty Co., bungalow at 7340 Huntington drive, to a client; for a client of P. Slattery Realty Co., bungalow at 3911 Lee avenue to Dr. C. P. Martin; for a client of Harold C. Simon & Co., flat at 4240-42 Clarence avenue to John and Katharine Wolf; for a client of Edward L. Kuhs Realty Co., flat at 5117-19 Greer to Harry R. Pfeifer Jr.; for Harry Langemann, flat 3140-42 North Sarah street, to John Maher; for Merle Plitt and wife a bungalow at 3000 Lee avenue to Lewis McPherson; for O. J. Anderson of Texas a flat 3133 South Broadway to William Green; for a client a bungalow at 607 South Florissant road, to Marlin Kelly; a single flat at 2245 Warren street, to Harry Langemann; for a client of Knickemeyer-Fleer Realty Co., a flat 3958 Palm street to Daniel B. O'Toole.

RUBBER CO. TO OCCUPY SARAH STREET QUARTERS

The Selberling Rubber Co. has leased the two-story building at 625 South Sarah street for a local warehouse and sales office. The building comprises 50,000 square feet. The concern, which has been located at 4455 Duncan avenue, for the past four years, will remove to the new building at once. Griffith & Groves handled the negotiations.

LUCAS AVENUE FLOOR IS LEASED TO PRIM CORPORATION

The Prim Corporation, recently organized, has taken a long term lease on the first floor of the building at 2211-21 Lucas avenue, owned by the Martin Shaughnessy estate. The space leased comprises 6500 square feet. Griffith & Groves Realty Co. handled the negotiations.

Suburban Lot Sales.

Victor Wm. Reitz Jr. reports sales of suburban lots as follows: Lot in West Delmar for Dr. R. B. Bassett; lot in University Hills for L. J. Wenneker; two lots in University Park for Harry Freedman; lot in Pennsylvania Park for F. Underberger; lot in City View place for Ben Widmer; lot in Bompart Heights for E. M. Alexander; lot in West University No. 3 for C. R. Wiegman; lot in Roth Grove for E. M. Alexander; lot in City View place for Anna Reith; two lots in Roth Grove for Filliam Knowlton.

TO STUDY FACTORS AFFECTING REALTY

National Real Estate Foundation Makes Plans for Work in Education and Research.

The National Real Estate Foundation, set up for objective study of factors affecting real estate use, for co-ordination of the work going on over the country through many agencies for education in the various fields of specialized real estate knowledge, and to become a statistical clearing house for the dissemination of pertinent real estate data, came formally into existence at an initial organization meeting of its board of trustees recently closed at Washington, D. C., at which by-laws were adopted, officers elected.

Walter S. Schmidt, Cincinnati, former president of the National Association of Real Estate Boards, president of the Frederick A. Schmidt Co., one of the largest real estate companies of the country, and chairman of a citizens' committee engaged in a study of the replanning of Cincinnati, was elected chairman of the board of trustees of the foundation at the organization meeting. Rolland J. Hamilton, New York, president of the American Radiator Co., was elected vice-chairman of the board.

Other Officers Chosen.

Charles F. Lewis, director of the Buhl Foundation, Pittsburgh, was chosen secretary. Kenneth E. Rice, Chicago, vice-president of the Chicago Title and Trust Co., was made treasurer. Harry Grant Atkinson, Chicago, director of business standards and methods of the National Association of Real Estate Boards, was made assistant secretary-treasurer.

Committee Chairmen Named.

Chairmen of three important committees of the foundation were named by the trustees as follows: R. R. Rogers, Newark, vice-president of the Prudential Life Insurance Co., chairman of the committee on research; E. L. Ostendorf, Cleveland, immediate past president of the American Institute of Real Estate Appraisers, chairman of the committee on education, and George Richardson, Chicago, trustee of the Marshall Field Estate, chairman of the committee on finance and endowment.

Trustees of the foundation, initiated by action of the board of directors of the National Association of Real Estate Boards, are to be 13 non-realtors, 12 realtors. Once constituted, the board is to be self-perpetuating.

The following, in addition to those named above, have accepted election as trustees:

Harry Chandler, publisher of the Los Angeles Times; John Lionberger Davis, St. Louis, chairman of the board of the Security National Bank Savings and Trust Co.; R. R. Deupree, Cincinnati, president Procter & Gamble; Charles G. Edwards, New York City, president of the Central Savings Bank, New York City; William M. Garland, Los Angeles; Joseph J. Greenberg, Philadelphia, president of Joseph J. Greenberg, Inc., vice-chairman of the executive committee of the City Planning Commission of Philadelphia; Edward A. MacDougall, New York City, president of the Queensborough Corporation, Jackson Heights; J. C. Nichols, Kansas City, Mo., president of the J. C. Nichols Cos., member of the National Capital Park and Planning Commission; Maurice F. Reidy, Worcester, Mass., past president of the American Institute of Real Estate Appraisers; Paul E. Stark, Madison, Wis., president of the Paul E. Stark Co., immediate past president of the National Association of Real Estate Boards; Sidney Weinberg, New York City, president Goldman, Sachs & Co.

Important preliminary study is expected to be necessary before the foundation will be ready for active functioning. An early project is expected to be a report on the interrelationship of our national economic system and our real estate activity.

Sergeant Buys Home.

Sergeant Oliver S. Hennessy has purchased the residence at 5650 Bartmer avenue from Mrs. Catherine L. Rowse, who now resides in Washington, D. C. The house, a two-story buff brick, contains nine rooms and two baths. Mary Potter Love, Inc., handled the sale.

ANGELO PATRI'S

ADVICE TO PARENTS

DAILY IN THE POST-DISPATCH

STUDY FACTORS AFFECTING REALTY

ional Real Estate Founda- n Makes Plans for Work in Education and Research.



e National Real Estate Founda- set up for objective study of rs affecting real estate use, o-ordination of the work going ver the country through many cies for education in the vari- fields of specialized real estate riedge, and to become a statis- clearing house for the dissemi- n of pertinent real estate data, formally into existence at an l organization meeting of its rd of trustees recently closed ashington, D. C., at which by- were adopted, officers elected, lter S. Schmidt, Cincinnati, er president of the National ciation of Real Estate Boards, dent of the Frederick A. dt Co., one of the largest real e companies of the country, chairman of a citizens' com- e engaged in a study of the nning of Cincinnati, was elect- airman of the board of trus- of the foundation at the or- ation meeting. Rolland J. lton, New York, president of American Radiator Co., was d vice-chairman of the board. Other Officers Chosen. rles F. Lewis, director of the Foundation, Pittsburgh, was n secretary. Kenneth E. Rice, go, vice-president of the Chi- Title and Trust Co., was made rer. Harry Grant Atkinson, go, director of business stand- and methods of the National ation of Real Estate Boards, ade assistant secretary-treas- mmittee Chairmen Named. irmen of three important ittees of the foundation were by the trustees as follows: Rogers, Newark, vice-presi- f the Prudential Life Insur- Co., chairman of the commit- research; E. L. Ostendorf, nd, immediate past president American Institute of Real Appraisers, chairman of the ttee on education, and George rdson, Chicago, trustees of the all Field Estate, chairman of mmittee on finance and en- nt. tees of the foundation, initi- y action of the board of di- of the National Association al Estate Boards, are to be -realtors, 12 realtors. Once uted, the board is to be self- uating. following, in addition to those above, have accepted elec- trustees: y Chandler, publisher of the ngeles Times; John Lionber- Davis, St. Louis, chairman of board of the Security National nk Savings and Trust Co.; R. Deupree, Cincinnati, president r & Gamble; Charles G. Ed- New York City, president of ntral Savings Bank, New City; William M. Garland, geles; Joseph J. Greenberg, iphia, president of Joseph enberg, Inc., vice-chairman executive committee of the nning Commission of Phila- ; Edward A. MacDougall, ork City, president of the borough Corporation, Jack- ights; J. C. Nichols, Kansas o., president of the J. C. Cos., member of the Na- Capital Park and Planning sion; Maurice F. Reidy, ter, Mass., past president of erican Institute of Real Ap- praisers; Paul E. Stark, n, Wis., president of the Stark Co., immediate past nt of the National Associa- Real Estate Boards; Sidney g. New York City, presi- ldman, Sachs & Co. tant preliminary study is d to be necessary before the ion will be ready for active ing. An early project is d to be a report on the inter- ship of our national eco- ystem and our real estate

ergeant Buys Home. nt Oliver S. Hennessy has d the residence at 5650 avenue from Mrs. Cather- owse, who now resides in rton, D. C. The house, a y buff brick, contains nine d two baths. Mary Potter c., handled the sale.

RI'S

CH

FINANCIAL

LOANS ON REAL ESTATE

PLENTY MONEY TO LOAN

1st DEEDS OF TRUST FOR SALE

MA 81428

Large list of first deeds of trust at 5% and 6%. Clear certificate of title, title insurance with each loan, papers ready for delivery. If you are looking for a wide-awake agent avail yourself of my 40 years of successful business experience. I give all real estate problems my personal attention.

SALES, LOANS, INSURANCE AND PROPERTY MANAGEMENT.

GEO. J. WANSTRATH

CE. 2940 — 715 Chestnut — EV. 3295

Located in My Own Office Building

ALL IN ONE PAYMENT

Principal, Interest on unpaid balance, Taxes, Insurance.

LOAN TERMS— 5 TO 20 YEARS

Privilege to repay at any time. Minimum cost to obtain loan. NO RENEWAL CHARGES

Phone or write for booklet.

LAFAYETTE FEDERAL SAVINGS & LOAN ASSN.

615 Chestnut — MAin 2813

EST. 1873

NEW F. H. A. LOANS

MONEY TO LOAN ANY SUM

Low Interest and Reasonable Charges

EDWARD L. BAKEWELL

REALTOR

118 N. 7th Street — CHestnut 5555

LOW RATES—QUICK ANSWER "SEE US"

CHRISTIAN BRINKOP

3621 S. GRAND — LA. 3040

LOANS ON HOMES

No Renewals—Low Cost Payments like rent. Write for folder.

Amer. Home Bldg. & Loan Assn.

Louis F. Yeckel, Pres. — 3542 Gravois.

MA 81428 Money to Loan

In sums to suit on St. Louis and St. Louis County real estate in good locations. Construction loans solicited.

H. A. Rust & Sons Realty Co.

MAin 4551. — 816 Chestnut St.

MONEY AT LOW RATES

LOANED $89,000 LAST WEEK

To loan in any amount on real estate; no delay; can arrange to pay back whole or part at any interest period.

Be Sure to Get Our Prices If You Desire a Loan

W. K. LOVE REALTY CO.

MAin 1206 — 704 Chestnut St.

MONEY

To loan at lowest rates for any length of time; representatiling both local money and Provident Mutual Life Insurance Company money. See us and get our rates before placing your loan.

A. T. & Whitelaw Terry

111 N. 7th St. — MAin 2415.

PHONE FOR MONEY

CH. 6243

On your real estate; prompt and courteous attention to all calls.

Archsboefer & Skaggs R. E. Co.

106 N. 8th St.

DON'T TRY

To figure out F H A requirements. Let us do it for you. WE ALSO LOOK AT Your property and give Full particulars without obligation.

R. O. BIRD REALTY CO. CH. 1318.

MONEY TO LOAN

ON ST. LOUIS AND ST. LOUIS COUNTY REAL ESTATE.

STRODTMAN & STRODTMAN R. E. CO.

CE. 8066. 3607 N. Broadway.

MONEY TO LOAN—I am trustee for funds which must be invested in first mortgages on improved real estate in St. Louis or St. Louis County; will accept 4½ per cent interest if security is first-class; full particulars of loan must be furnished. Box B-40, Post-Dispatch.

MONEY TO LOAN—Any amount of trust funds at 4½ per cent on real estate security; small charge; privilege of repaying given if desired; must be first deeds of trust; some description of property necessary. Box T-101, Post-Dispatch.

CASH $ TO LEND

On real estate, south or Southwest; quick answer. Call Monday.

O'ROURKE — RI. 4310 — 5471 GRAVOIS

Wish to borrow $5000 on 11-room modern stock brick residence in West End neighborhood; valued at $13,000; will pay 5 per cent interest and expense of loan papers, but no commission. Box B-39, Post-Dispatch.

LOANS AT LOW COST STRAIGHT OR MONTHLY PAYMENTS

TECKEL-EARICKSON — 3542 Gravois

LONG TERM LOANS AVAILABLE on West End & County Properties QUICK ANSWER—NO DELAY

H. A. A. T. O'ROURKE — CA. 2533 — Clayton

LONG TERM LOANS—5-10-15 YEAR PLAN

Insurance funds; low interest rates.

MULLIN-WALTERS REALTY CO., INC., 908 Chestnut. — MAin 2636.

4½% Money to Loan, 5%

On residences, flats, bungalows, apartments, in city and county. Call or see

MILTENBERGER & SON, REALTORS, 806 CHESTNUT ST. — MAin 2046.

MONEY TO LOAN

First deed, city or county improved.

FRANKE REALTY CO., INC. 1030 CHESTNUT ST. — CH. 6525

Interest Rate 4% to 5%

Money to loan on good south or southwest property; 3 or 5 year terms; private parties only. LA. 6648.

WILLIAM KEANE JR., INC.

MONEY TO LOAN, 5 PCT. INTEREST In Sums to Suit. Quick Answer. 313 Wainwright Bldg. CHestnut 6746.

WE MAKE first deeds of trust; plenty of funds available.

A. R. FEINBERG R. E. CO., 3914 Union. — EVergreen 4900.

MONEY TO LOAN

In sums to suit; quick service.

Geo. Teckle, 5506 Nat. Bridge, MU. 7370

LOANS ON REAL ESTATE

I WILL make loans to private parties at 4½ per cent interest, on homes, flats, apartments and acreage. Give full particulars. Box W-366, Post-Dispatch.

Rates Contingent on Security BUILDING LOANS. J. HALLER R. CO., 705 Chestnut.

WILL make first deeds of trust at 4 and 5 per cent interest, 3 year loans. Box B-68, Post-Dispatch.

STRAIGHT LOANS GROEBL-SENNIGER CO., FOr. 3133.

FOR ANY LOAN, first or second, city or county property, call JEfferson 9840. Immediate answer.

AS TRUSTEE will loan estate money at 4½ per cent interest without commission, give details of property. BoxW-367, F.-D.

HAVE you a clear lot, will finance your new home; describe fully. Box B-165, Post-Dispatch.

MONEY loaned on vacant lots; send full particulars. Box F-31, Post-Dispatch.

FOR WEBSTER real estate and loans, call THEO. S. AFFEL, REpublic 0160.

MONEY to loan on second mortgages; also first; no agent. Box F-323, Post-D.

MONEY WANTED

OPPORTUNITY to be a gentleman farmer, by making loan of $1000 for one year; will pay $100 for use of money; ample security; located 20 miles from St. Louis. Box B-99, Post-Dispatch.

NEED $2500. Will give first deed of trust for security at 5 per cent interest on my income property in South St. Louis. No agents. RI. 5297.

$3500 WTD.—Six per cent, on 4053 Parker av.; ultra modern 6-room brick bungalow; 6 years old; originally sold for $9000. A. JAY KUHS.

PAY 10 pct. interest on $25,000 loan secured by plant and equipment costing over $50,000. Going, profitable business, Box E-198, Post-Dispatch.

WANT $3500 on good Illinois farm worth $8500; pay 6 per cent; also $10,000 on 8-family building in city. Box K-321, Post-Dispatch.

MONEY Wtd.—$6000 first 5 per cent no commission; 6-family flat; Al. Box O-222, Post-Dispatch.

WANT to borrow $450, 6 per cent, 1st deed of trust; 4-room frame, worth double; private party. Box E-61, Post-Dis.

WANT to borrow $10,000 on 26 Washington terrace, 6 per cent interest, MA. 4182.

WANT $10,000, first deed, on factory buildings worth double; 6 per cent. Box S-357, Post-Dispatch.

WANT $15,000 at 4½ per cent on 12-family apartment, South Side. Box K-322, Post-Dispatch.

PROPERTY LOAN WANTED

$2000 to $2500; worth $8000; private party. Win. 0406, evenings. WAb. 1163.

WANT $3500, first, 3 years, 6 per cent; have income, investment corner, south; rents $125 month. Riv. 3611.

WANT $2000 first, 3 years, 6 per cent; have residence, south, 75 ft. lot. Riv. 3611.

NEED $600; will pay 6 to 10 per cent balance of year; individual; no loan company. GR. 4046.

MONEY Wtd.—$5000 on improved Missouri stock and grain farm; $12,000 value. De Soto, Mo.

$500 NEEDED in small, growing manufacturing plant; well secured. Box E-415, Post-Dispatch.

WANT $3500 on flats, rent $1500 year; assessed $6300. Box K-50, Post-Dis.

WANTED $2500, high interest; ample security. Box E-68, Post-Dispatch.

WANT loan of $1000 on 1 acre, 4-room house on Page av. KI. 1746.

DEEDS OF TRUST WANTED

WILL BUY delinquent first deeds, large discounts. Box F-18, Post-Dispatch.

HAVE $2000; want first deed of trust; good property. FO. 3143.

DEEDS OF TRUST FOR SALE

SECURED investment, 4 pct. per year on savings of $100 or more; dividends paid twice yearly; secured by first deeds of trust on improved real estate; prompt dividend payments since 1857.

COLUMBIA SAV. & LOAN ASS'N 1003 Pine St. — CHestnut 3490

1ST DEEDS OF TRUST 5 PCT.-6 PCT. INTEREST $3000; $3250; $4000; $4500; $5000; $10,000; well secured.

FEDERER — 2610 GRAVOIS — PR. 1519

MONEY AT LOW RATES

$7500 first deed of trust on new 7-room brick home in St. Louis Hills. Call Monday.

O'ROURKE — RI. 4310 — 5471 GRAVOIS

DEEDS OF TRUST FOR SALE.

$2500 FIRST, 6 per cent, A1, on cottage, south. Box O-354, Post-Dispatch.

$3000 First on flats, rent $1284; worth double. Mr. Robert, MA. 1195.

DEED OF TRUST—$3000, 6%, on double flat, South Side. CAb. 6710.

REAL ESTATE

BIDS, PLANS, ESTIMATES

W-I-L-L B-U-I-L-D

5-room ultra modern brick bungalow on your lot, $60.50 down, $24.50 per month. Calvin, JEfferson 7245.

WILL BUILD NEW HOME ON YOUR LOT; FINANCE 100 PER CENT; SUPERIOR, 3743 WEST PINE, JE. 0767.

BID Wtd.—To wreck at 25 S. 15th st. See Reinhardt on premises.

REAL ESTATE CARDS

REAL SERVICES AND LOANS A. R. Feinberg, 2914 N. Union, EV. 4900.

LOANS—INSURANCE—SALES G. B. & J. M. O'REILLY, MAIN 2457.

REAL ESTATE—EXCHANGE

"We've Got Everything!"

Bungalows, County Homes, 2 and 4-family Flats, Apts., Business Properties, Acreage, Vacant Lots.

OWNERS MEAN BUSINESS WILL MAKE QUICK TRADE

Office Open Sunday WHAT HAVE YOU?

H. A. A. T. O'ROURKE — CAb. 2533 — CLAYTON

NATURAL BRIDGE RD. ACREAGE

3.09 acres, improved with modern 4-room and sunroom bungalow, tile bath, hot-water heat, 2-car garage, 9227 Natural Bridge, 1 mile west Carson rd. A. JAY KUHS.

WANT SINGLE FLAT

Have 2 clear residences in Overland to exchange for good 2-family flat, West.

REALTOR DOLAN HI. 2610

HERE'S A REAL TRADE

3-3 single flat, 46xx Varrelman; clear; wants bungalow same price.

O'ROURKE — Riv. 4310 — 5471 GRAVOIS

OPEN FOR INSPECTION 2-5 P. M.

4148 Walsh; modern brick income bungalow; 5 and sunroom down, 5 up; separate baths and kitchens; large lot; trade.

MEHLER — 3216 S. Grand — LA. 4000

4-ROOM BUNGALOW WANTED For Clear 5-5 Flat South

O'ROURKE — Riv. 4310 — 5471 GRAVOIS

YOUR LOT AS PART PAYMENT

On a bungalow or flat; your lot does not have to have street improvements; act now while prices are low. Box B-403, Post-Dispatch.

TWO YEARS OLD

5-room brick bungalow, 40xx Parker; wants better bungalow.

O'ROURKE — 5471 GRAVOIS — RI. 4310

Want Trade for $5750 Income

5355 Pershing; 6-family apartment; 2 baths in each apartment; 6-car garage.

LARNER-DIENER CO. CE. 2965

COLONIAL HOME

66xx Lansdowne, new 5-room brick bungalow, wants larger home.

O'ROURKE — Riv. 4310 — 5471 GRAVOIS

---

8 Pieces of Clear Property

Will trade for an apartment. CH. 1747.

10 ACRES—On highway; all timber; clear; trade for city or county; also 70 acres, 7-room modern home; trade for flat. 3246 S. Grand. PR. 4251.

5 ACRES—East side Dallas rd.; clear, trade for house or what have you. Duke-Young, Inc., 16 N. 8th, CH. 3944.

BIDS, PLANS AND ESTIMATES

Build YOUR HOME or GARAGE UNDER



THE REVISED F.H.A. ACT 3-4-5 ROOM HOMES AT THE LOWEST PRICES WE HAVE EVER QUOTED

Consult Our FREE PLAN DEPT.

Phone, Write or Call for Detailed Information

MANCHESTER MFG. CO.

1210 S. VANDEVENTER — NEwstead 2850

REAL ESTATE—EXCHANGE

22 ACRES—6 miles out, 5-room home, electric available, outbuildings, spring, near school; trade for good flat. GABBERT, 5114 Hampton, FL. 7650.

5-ACRE FARM, improved, $600; trade, 50 acres, good improvements, $2000, 210 acres, splendid improvements; $9000. Keeney-Teelle, 5506 Nat. Bridge, MU. 7370

188 ACRES—Improved, at Warrenton. 80 acres, improved, at Wentzville. Keeney-Teelle, 5506 Nat. Bridge, MU. 7370.

100 ACRES—Modern, clear Illinois farm; will exchange for clear city property. D. Graef, 706 Chestnut. MA. 2313.

ACRES Wtd.—2 to 5, with home; close in. Will trade either clear flat or clear bungalow, 3246 S. Grand. PR. 4251.

90 ACRES — Dix, Ill.; oil area for city property. 6922 Waldemar.

200 ACRES—Good improvements, 170 in cultivation. EV. 7117-7909.

APARTMENT Wtd.—6 or 12-family. Have good clear property as part pay. Will assume. CH. 5955.

ALLEN, 21xx—Clear 4-5 modern; trade even for bungalow. PRospect 2322.

APARTMENT—12-family, 5510 Pershing, fine income; want residence or flats. MA. 4182.

No. 74 Bellerive Acres

BEAUTIFUL HOME—FRUIT TREES

Lot 100x180; ½ block from car line; 9-room brick, 4 bedrooms; tile bath, extra lavatory; hot-water heat; 2-car garage. Will trade for 4-family flat.

GEO. J. WANSTRATH, CE. 2940. 715 Chestnut. EV. 3295.

BIRCHER, 4648—Dandy 5 and 5 single; side drive; garages; will trade for 6-room residence North or Northwest.

BUNGALOW—72xx west, brick 5 rooms, screened porch, 50-ft. lot; fireplace; garage; take older property in exchange. DOUGHERTY R. E. CO., CE. 0330.

BUNGALOW—Clear, modern, South Side; will trade for flat. PR. 4251.

BUNGALOW—4 rooms, modern; brick; Southwest; want frame. Call RI. 4898.

BUSINESS PROPERTY

10 years old, leased to chain stores; pays 10 per cent net; long term 5 per cent loan; trade for clear. Box B-307, P.-D.

BUSINESS PROPERTY—2814-16-18-20 N. Kingshighway, 4 one-story stores; want other property. MA. 4182.

CASH and clear 5-room bungalow, southwest; want single or double, south. Box F-91, Post-Dispatch.

CASH and small flat for bungalow or cottage, south. Box P-105, Post-Dispatch.

1236-38 CHOUTEAU

2 stores and flats; make offer. C. B. ENGEL, 915 Olive. CH. 3819.

COTTAGE—TRADE FOR BUNGALOW

3 rooms, hot-water heat, block from Chevrolet; new, 6 rooms. Keeney-Teelle, 5506 Nat. Bridge, MU. 7370

COTTAGE Wtd.—For my 4-family 4 and 5-room flat; new inside toilets and white sinks; rent $784 year. Box B-49, P.-D.

COTTAGE—4 rooms; south; trade for 3-3 single, south. Riverside 1304.

COTTAGE—Frame, modern, 4 rooms, for vacant. 7080 Arsenal.

COUNTRY HOME — Modern; 6 rooms; garage in basement; 1¾ acres; 15 miles out Gravois; trade for single or double, south. Owner, 4921 S. Broadway.

COUNTRY HOME—South; take acre or coupe down payment. RI. 7611.

DELOR, 4411—New bungalow; open; take cottage, lot or flat part pay; on fair trade, make terms. See this 5-room well built brick.

C. A. BELLER, 4105 S. Grand. RI. 3555.

DELOR, 4359—4-room modern, trade for 1 floor bungalow. RI. 4898.

DOUBLE—South, modern; 4 rooms; want cottage. CH. 5955.

EXCHANGE 36xx Cook av.; 8-room residence, in elegant condition; want flat or new residence.

FEDERER — 2610 GRAVOIS — PR. 1519

EXCHANGE 5-room brick, 4513 N. 19th st., nice yard, garage; small loan, for 3-room cottage, clear. APEX REALTY CO., MAin 4860.

EXCHANGE 120-acre farm, with improvements, near Union, for city property. Riverside 51573.

EXCHANGE income property for South Side residential. Box K-115, P.-D.

EXCHANGE tenement property, South, for acreage. Box E-268, Post-Dispatch.

EXCHANGE—6-room frame for farm. 3844 Sherman. CO. 2099R.

FARM—70 acres; near St. Charles; fine soil; good buildings; trade for bungalow; prefer southwest. PR. 4251.

15-FAMILY TO TRADE

N. w. cor. Clemens and Leland; splendid income; very small loan; 4½% interest. Can make fine trade.

LARNER-DIENER CO. CE. 2965

2-FAMILY WEBSTER HOME

Modern style, 4 rooms and bath on each floor, hot-water heat, 100-ft. lot, wants 5-room bungalow in city.

O'ROURKE — RI. 4310 — 5471 GRAVOIS

FINE 3-FAMILY—WANT TRADE

5721 Westminster; 3-family apartment. Small loan; prefer home or flat.

LARNER-DIENER CO. CE. 2965

FENTON—Modern buildings, dining hall, tavern, bar and rathskeller; good business; large acreage for cottages, at river. LA. 9298.

FILLING STATION WTD., SOUTH

Have good single flat, South, to trade. Box F-215, Post-Dispatch.

4-family modern flat; 4 rooms; bath; separate heating plant; 4 brick garages; located Northampton near Kingshighway; trade for 6 or 10 family flat, south or southwest.

CORDES — 1938 S. 12TH ST. — CHes. 9763.

FLAT TO EXCHANGE—Open Sunday; trade for bungalow or cottage or property; call at 3935 Shaw av., 5 and 6 room modern bungalow flat. Hot-water heat. Call LAclede 8575.

SINGLE FLAT—Holly Hills, near Grand, 5-6 rooms, fine condition, will sacrifice; take smaller flat, 3-4 rooms, South. Anxious. RI. 3555.

SINGLE GRAND-GRAVOIS DISTRICT WANT COTTAGE OR BUNGALOW BRICK OR FRAME. GOOD DEAL.

ALTMAYER, 3352 S. GRAND. PR. 3535.

FLAT—6725 Crest, 5 rooms, practically new; want cottage or residence. MA. 4182.

CLEAR FLAT—3-3 single; $1500; want better single or double, add cash. C. A. BELLER, 4105 S. Grand. RI. 3555.

SINGLE FLAT Wtd.—3-3; south of Meramec and east of Grand, for modern 4-room bungalow, south. Box K-319, P.-D.

FLAT—Or acreage on highway wanted for 6619 Parkwood and grocery and meat market, South Side, LA. 9543.

FLAT—1960 Burd, 4-5 room flat, want cottage or house. MA. 4182.

FLAT—4-family, 4042-44 Russell; want cottage or residence. MA. 4182.

FLAT—4039 Moffitt, 4-5 room single; want cottage or residence. MA. 4182.

FLAT Wtd.—For 44xx Ellenwood, 5-room brick bungalow, modern. LA. 9298.

HAVE 12-family apartment, will accept clear residence in Webster or Kirkwood as part pay. Box B-121, Post-Dispatch.

REAL ESTATE—EXCHANGE

DOUBLE FLAT—5205-07 Highland; want residence or cottage. FR. 4362.

FLAT—3-3 double; good income trade for farm. Riverside 1304.

SINGLE—5-6; modern; west; trade for bungalow. Riverside 1304.

FLAT—4724 Newberry, 5-6; want lot. MA. 4182.

4-FAMILY, 4 rooms flat, furnaces; rented, want lot or cottage. FO. 6545.

FLAT OR DUPLEX Wtd.—South or west, for 3-3 flat and cash. RI. 1500.

FLAT—Modern, 4-5 rooms, brick; want farm. 5240 Maple. FO. 1862.

FLAT—Equity, 5-6 single; for lot, cottage or bungalow. ST. 1531.

SINGLE 5-room flat for cottage or bungalow; owner, 3534 Tennessee.

FLAT—Single, 4-4; clear; south; wants bungalow; same section. PR. 4251.

FLAT Wtd.—Single, St. Hedwig's Parish, for 5-room bungalow. RI. 4898.

GRAVOIS STORE—TRADE FOR FLAT. KINTZELE, 3548 S. Grand. GR. 9594.

GREER, 4428—Attractive 10 rooms; hardwood floors; oil burner; 2 baths; nice lot; garage; bargain $3950. Want small house. Miss Doelling. COlfax 6608.

GROVE, 6419-27—Fine Lawn; 4 stores, 5 flats, rent $145, trade for bungalow, cottage or flat. JULIUS POWELL, CH. 3634.

7-ROOM BRICK HOME—SOUTH

Will add $4500 for 4-5 single flat.

O'ROURKE — Riv. 4310 — 5471 GRAVOIS

HAVE substantial 4-family flat, 5-6 rooms and sleeping porches, central steam plant, excellent condition, good renting neighborhood, subject to conservative long term loan, excellent investment; want 5-7 room residence in county, will assume. Box F-38, Post-Dispatch.

HAVE several small pieces income property; first deeds only; want vacant. FOSHIN, 2914 S. Louis, FR. 5033.

HOTEL—Brick building, furnished, on Highway 66, 70 miles out. EV. 9348.

I HAVE a modern single and modern bungalow; will trade for nice modern 12 or more family apartment; south or southwest. Call Mr. Frohman, 5432 Gravois. Riverside 6083.

IMPROVED 27 acres, 6-room house, poultry houses, spring, cistern, fruit; clear; trade even for residence. Write Box 261, Sullivan, Mo.

INDIANA, 36xx, 3-4, baths, rents $46, trade, cheap cottage. FR. 3232.

JEFFERSON, 1830-32 N.—4-family flat of 3 rooms and bath each; in fine condition; always rented. Sell reasonable or exchange for cottage.

MORRIS AACH CO., INC., 826 Chestnut.

LAFAYETTE, 3832—8-room residence; double garage; want 4 or 5 room bungalow, south. Call Mr. Metz, PR. 5322.

LISETTE, 49xx—5 rooms; want county bungalow with ground. RI. 4898.

LOT Wtd.—For equity in single flat, on Easton, near Union, for cash or trust. $1500. Box F-378, Post-Dispatch.

LOT—Webster Groves, 60x285, large trees, for bungalow or residence. HI. 3260.

LOTS—In Glendale; want house or flat. Kerchner, 5331 Euclid. CO. 2928J.

LOUGHBOROUGH, 53xx—5 rooms, modern, want 4-4 single, south. RI. 4898.

MARYLAND TERRACE home, will trade equity for vacant or small improved property or sell with small cash down payment. Box F-3, Post-Dispatch.

MERAMEC, 3724—Trade your cottage for this 7-room home, complete with bath, hardwood floors, hot-air heat. This buy is worth investigating.

DICKMANN — 804 Chestnut — MAin 4111

MERAMEC RIVER RESORT—17 acres, trade for flat, city. RI. 4898.

OAK HILL, 3117-19—Modern 4-5 double; Horace Mann and Holy Family School districts; want bungalow.

FEDERER — 2610 GRAVOIS — PR. 1519

OLIVE and Twenty-first; southeast corner; 72 feet on Olive; 4 stores; for 2-family; west. J. A. Crowdus, owner, 911 Chestnut.

7282 Princeton—New Home

4 bedrooms; chance for someone; open. May trade; clear. CH. 1747.

RESIDENCE—9 rooms, 3 baths, fine condition, nice location for roomers, trade for brick bungalow, good location. Box E-376, Post-Dispatch.

RESIDENCE Wtd.—On Commercial st., for frame, south. RI. 4898.

INDEX TO CLASSIFIED ADVERTISEMENTS

In This Section.

REAL ESTATE

	Page		Page
Acreage	4	Houses, Colored (For Rent)	10
Apartments Wtd. to Rent	8	Investment Property	7
Apartments for Rent	8	Lots for Sale	7
Apartments for Rent (Furnished)	9	Modernization	
Apartments for Sale	6	Money Wanted	3
Bids, Plans and Estimates	3	Office Space	10
Business Property for Rent	10	Real Estate, Colored (For Sale)	7
Business Property for Sale	7	Real Estate (Country)	8
Bungalows Wanted to Rent	8	Real Estate in Exchange	3
Bungalows for Rent	10	Real Estate Wtd. to Buy	3
Bungalows for Sale	5	Real Estate Loans	3
Farms and Farm Lands	7	Real Estate (Other Cities)	8
Financial	3	Residences for Rent	10
Flats for Rent	9	Residences Wanted to Rent	8
Flats, Wanted to Rent	8	Residences for Sale	7
Flats, Colored (For Rent)	10	Resorts (Country Board	3
Flats for Rent (Furnished)	10	Stocks and Bonds	
Flats for Sale	6	Suburban Property for Rent	10
Hotels	8	Suburban Property for Sale	3

FOR SALE

	Page		Page
Animals	13	Horses and Vehicles	13
Antiques	14	Miscellaneous for Sale	13
Aquariums and Fish	14	Machinery	13
Automatic Refrigerators	14	Musical Instruction	14
Automobiles	11, 12	Musical for Sale	14
Auto Accessories	12	Money to Loan	11
Auto Tires	12	Motorcycles for Sale	13
Auto Loans	12	Office Appliances	13
Trucks	11	Office Fixtures	13
Beer Equipment	13	Oil Burners	13
Bicycles, Motorcycles	13	Pianos	14
Boats and Motors	13	Plumbing Supplies	13
Books, Periodicals	13	Poultry and Birds	14
Building Material	13	Radios	14
Camera Exchange	P14F1	Refrigerators (Commer.)	13
Clothing	13	Safes	13
Fuel		Seeds, Plants and Trees	13
Furnaces	13	Sewing Machines	14
Household Goods Wanted	14	Talking Machines	14
Household Goods for Sale	14	Typewriters	13

For latest rental vacancies, see today's Post-Dispatch Want Pages.

SUBURBAN PROPERTY FOR SALE

WHAT SATISFACTION



YOU'LL GET—FROM OWNING ONE OF THESE NEW BUNGALOWS

LOCATED 2 BLOCKS NORTH ST. CHARLES ROCK ROAD

9400 WEST

CONVENIENT TO SCHOOLS AND CHURCHES. ONLY ONE FARE DOWNTOWN.

Priced as Low as $3350 — Only 10% Down

2266 ADDIE—$4550

1 Block East of Woodson, 1 Block South of Lackland.

Now 5-room brick bungalow, tile bath and kitchen, hardwood floors, copper screens, Venetian blinds; basement garage from rear.

7549 TRENTON

4 rooms; bath; air-conditioned heat, large lot; garage; fruit trees; $5850.

2 blocks south of Page—1 block west of Hanley Rd.; new 5-room brick bungalow, tile bath and kitchen.

1185 BELRUE AVE.

2 blocks east of Ferguson Ave.; 6300 west, 5 large rooms, 13-inch walls, air-conditioned heat, near schools and transportation.

$5950

HOUSES ARE OPEN FOR INSPECTION OR CALL

JOHN H. ARMBRUSTER & CO.

8854 ST. CHARLES ROAD — Winfield 0244

HUNTLEIGH DOWNS

S. S. Clayton Rd.—¼ Mile West of Denny

Beautiful rolling country Tracts—1.2 to 3.3 acres.

Mary Potter Love Inc.

2 Forsythe Walk, Clayton, Mo. RAndolph 8150

REAL ESTATE—EXCHANGE

RESIDENCE—Clear; fine location; Kansas City, Mo., 10 rooms, 5 baths, beautiful grounds; $30,000; will add cash or assume in trade. Goodman, 1020 Commerce Bldg., Kansas City, Mo.

RESIDENCE—48xx Fountain, for cottage or bungalow, further out. B. F. WILKIE, Realtor, FR. 0462.

RESIDENCE—Clear, on Clayton rd., trade for 5600sq. property.

DUKE-YOUNG, INC., 12 N. 8th, CH. 3944

RESIDENCE — 6316 Westminster, Parkview, very fine home; want smaller house. MA. 4182.

RESIDENCE—7 rooms, modern, exchange for late model automobile or small down payment for equity. MU. 9348.

SHENANDOAH, 3809—Vacant; 9 rooms; modern; attractive; bargain, $4750. Want smaller house. CH. 3500.

SINGLE—Modern, 4 rooms, clear, south; want cottage. CH. 5955.

SMILEY, 67xx—5 rooms, exchange for 3-3 flat, Grand-Delor. RI. 4898.

2 NEW STORES—Both rented, fine location, annual rent $960. Want vacant. Box B-48, Post-Dispatch.

THEKLA, 5931—Modern 3-3 single, $6000. Want 3 or 4 room cottage, northwest. Keeney-Teelle, 5506 Nat. Bridge, MU. 7370.

TO EXCHANGE—For smaller California or St. Louis bungalow or farm; 42-ft. business lot, connecting with 2 lots and 8-room residence, across from high school and swimming pool; lease for 1 year. ROsedale 4730.

TRADE South Side double, Tower Grove Heights, for bungalow or small single. Box K-320, Post-Dispatch.

TRADE 6-room residence for small place near city. Owner, Box K-138, P.-D.

UTAH, 39xx—5 and sunroom brick bungalow, bath, hot-water heat, garage, will trade on single or double flat in South St. Louis. Box K-315, Post-Dispatch.

UTAH, 39xx—Single flat, 5-5 and sunroom, steam heat, 2-car garage, want trade on bungalow in South St. Louis. Box K-311, Post-Dispatch.

WANT 3-3 single, South Side, for county bungalow and 2½ acres, chicken houses; in Sappington. Box K-309, P.-D.

WILL trade my clear double flat for store and flat in good location, suitable for my grocery business. Box B-9, Post-D.

WYDOWN, 7625—12-family apartment, 6 and 7 rooms; 24-car garage; will exchange for other property.

DUKE-YOUNG, Inc., 16 N. 8th. CH. 3944.

CORNER 5-5 SINGLE SOUTH

A-1 shape; wants 5-room bungalow.

O'ROURKE — Riv. 4310 — 5471 GRAVOIS

REAL ESTATE—WTD. TO BUY

WE HAVE BUYERS

To buy for cash, quick. Call GArfield 3164 and let us get you a quick buyer. No sale, no commission. Want homes, flats, apartments. Call GArfield 3164.

Chauncey P. Heath

818 Chestnut — Realtors — GA. 3164

REAL ESTATE—WTD. TO BUY

FOR A QUICK SALE "SEE US" BRINKOP — 3621 S. GRAND — LA. 3040

WE HAVE BUYERS for improved property—West St. Louis and county; list with us for quick action.

BERGEN-GLICK INC. 607 NORTH SKINKER. • PA 2700

CASH For Your Property Action Immediately

HARRY SHAPIRO JR. REALTY & INV. CO. 723 Chestnut St. — Realtors — CE. 1911

ABSOLUTELY NO LISTINGS, NO COMMISSIONS. I WILL PAY CASH FOR YOUR PROPERTY.

Or any description; any location; immediate answer; call any time. JE. 0640, or write 4461 Olive. Apartment 400.

WE BUY FOR CASH

Any property bought on 24-hour notice. Market prices paid.

LARNER-DIENER CO. CE. 2965

HERMAN WILL BUY

Cottages, vacant lots, double flats, etc.; pay cash; no commissions. 724 Chestnut. CHestnut 1747.

WE HAVE CASH BUYERS

For flats and bungalows in city and county. Call MAin 2046 or see

MILTENBERGER & SON, 806 Chestnut.

HAVE ALL-CASH BUYER

Willing to buy any kind of property if your price is right. KORTE, MA. 4258.

AM anxious to buy tenement property; white or colored; any location; will pay cash if reasonable. Box W-362, F.-D.

2 ACRES Wtd.; undeveloped, level ground; cheap; 20 miles from city. Box F-349, Post-Dispatch.

1 ACRE—Small modern cottage; city transportation. Box E-216, P.-D.

CHEAP cottage or flat wanted; pay cash if price is reasonable. Box F-309, P.-D.

I AM anxious to buy real estate of any kind; cash. RI. 4898.

LOTS Wtd.—In city and county, for development.

WESTLAND CORPORATION, 1230 Chemical Bldg. CH. 6350.

PAY CASH FOR PROPERTY; QUICK ANSWER. Parkview 1554.

WANTED—To buy or lease large lot or commercial building with parking facilities, between Walton and Union and Delmar and Lindell. Box W-281, P.-D.

WE HAVE cash buyers for your REAL ESTATE; fast answers; any kind.

MICHELSON REALTY CO., 826 Chestnut.

WILL buy property, for cash. "See" DUKE-YOUNG, INC., 16 N. 8th. CH. 3944.

Bungalows, Cottages Wanted

Private Buyer From Private Owner Cottage or small bungalow; prefer northwest or county. Small down payment. Box F-347, Post-Dispatch.

BUNGALOW Wtd.—5 rooms, one floor; St. Louis Hills; will pay fair price if suitable; want quality. Box K-156, P.-D.

BUNGALOW Wtd.—5 rooms, modern, northwest; have cash buyer. HAAKE, FO. 2284.

BUNGALOW OR COTTAGE Wtd. —

SUBURBAN PROPERTY FOR SALE—Pasadena

PASADENA HILLS
"Mystery House"
OPEN 10 DAYS MORE
For YOUR Inspection



Stifel's New Standard in Homes Is
Located in Beautiful Pasadena Hills West of Lucas-Hunt Rd. on Natural Bridge Rd.

COMPLETELY GENERAL ELECTRIC EQUIPPED!

A beautiful 6-room home with 2 lovely tile baths, 11 spacious closets, 2 fireplaces, 4 finished basement rooms, including rathskeller.

G-E Range and Refrigerator —G-E Garbage Disposal Unit — G-E Dishwasher — G-E Air Conditioning—G-E Wired. All included as standard equipment in this home.

Carl G. Stifel Realty Co.
MUlberry 7171

SUBURBAN PROPERTY FOR SALE—Clayton

You Can Pick Your New Home NOW From Architect's Plans Made Especially for

CLAYTON GARDENS

Forsythe and Ladue . . . adjoining Clayton's new Chas. A. Shaw Park, the county's finest playground

Beautiful drawings of attractive homes suitable to Clayton Gardens, by St. Louis' leading architects, are on display in the Field House on the grounds . . . You can own one of them for as little as $70 a month, under the FHA plan . . . see these drawings any day including Sunday, or evenings by appointment.

Sales Agents, SHAW & FRANCIS, Inc., Forsythe & Ladue—CA. 2744

SUBURBAN PROPERTY FOR SALE—Belnor

FOR SALE—BEL-NOR



8417 Roanoke Drive, 5 rooms 1st floor, unfinished second; modern bath and kitchen; air-conditioned heating plant; 2-car garage; lot 50-ft. front; open for inspection today.

KNICKMEYER-FLEER
FRanklin 6616

SUBURBAN PROPERTY FOR SALE—Kirkwood

mcTeer Jr. presents
THE 1938
"HILL-TOP Home"
— SCHILLER-BUILT —

Priced so low that $70 or $80 per month will purchase it—this superbly built Colonial represents perfection in both beauty and design. This lovely 4-bedroom home commands a sweeping view of the rolling hills of the beautiful Greenbriar golf course, Kirkwood.

While enjoying the scenic beauty of country life, this Colonial and its 50 neighbors possess the full advantages of Kirkwood schools (on the grounds), police and fire departments, sewerage, and 10c transportation to downtown St. Louis.

We present the "Hill-Top" as proof that beauty and sound construction can be and are combined.

Drive to Big Bend and Lindbergh Road (Kirkwood) and follow the markers
Let Us Build for You

SUBURBAN PROPERTY FOR SALE—Ladue Village

DEER CREEK WOODS
on West Side Lay Rd. South of Clayton Rd.
Adjoining
Tilles Park in Ladue Village
Large Lots—Highly Restricted—Finest Improvements
3 EXCLUSIVE HOMES

Francis-Perry-Ruth, Realtors
110 N. 7th St. MA. 2142

SUBURBAN PROPERTY FOR SALE—University City

NEW FIVE-ROOM BRICK BUNGALOWS
IN UNIVERSITY CITY



$6750
TERMS AS LOW AS
$350 CASH DOWN

See 6814 Raymond Ave.

Five nice rooms, unfinished attic, colored tile in kitchen and bath; beautiful lots; all sodded and shrubbed; concrete streets; city sewers, all in and paid for; copper screens, venetian blinds, select oak floors; strictly modern; insulated; air-conditioned heat; metal weather-stripped; fireplace; copper gutters; large screened porch; Hoosier kitchen cabinet; close to public and Catholic schools; near stores and transportation.

FHA TERMS IF DESIRED

Olive Street Rd. to Ferguson Ave. (6800 West), Then 5 Blocks North. Open Daily Till 9 P. M.

BALL LUMBER & SUPPLY CO.
1221 FERGUSON AVE. CAbany 7200

SUBURBAN PROP. FOR SALE

29 LAKE FOREST
OPEN 2 to 6

Will take in smaller house on 29 Lake Forest; 8 rooms, 3 baths, rathskeller, with terrazzo floor; concrete slab over 1st floor. Open today, 2 to 5. Look. CHAUNCEY P. HEATH CO., GA. 3164.

LOTS—Ideal homesites; large trees, water, electric, beautiful surroundings; 272 ft. deep and can be had in any frontage. Fully restricted. Coburg Drive, east of Bellefontaine rd. Owner, MUL. 1057.

LOTS—2 Burks City, near Ferguson, 25 and 26 ft. corner lots, cheap, for cash. 731 W. Big Bend, Webster.

LOT—100x165 at sacrifice on North Hanley rd.; for information call Shaw & Francis, Inc., CA. 2744.

LOT—300 feet near airport on Lindbergh bl., sacrifice, will divide, easy terms. Box P-142, Post-Dispatch.

McKINLEY AND WARSON LANE
2½ acres; one 6-room bungalow; one 3-room cottage; fruit, grapes; chicken houses and run; bargain; may trade.
DIMMITT-RAYE. — ST. 1314.

MANCHESTER AT BALLAS — 100x500; water; reasonable. ST. 3722.

MISSISSIPPI RIVER BLUFF at Cliff Cave; 4½ acres; 5-room frame; electric, phone, barn; garage; fruit and shade trees. CE. 6073.

NEW—Modern 4-room bungalow; garage; 1 acre ground. EV. 7909.

NORTH AND SOUTH RD.—5 lots, $20 foot; Evans av., 10 lots, $6 foot. PArkview 3270J.

OAKLAND, 2431—New, 5 rooms, stone foundation; 13-inch walls; $600 Creve Coeur line, at Lackland rd.

OLIVE STREET RD.—Cor. Spoede; 100 feet at a low price; $100 down.
G. B. & J. M. O'REILLY. MAin 2457.

PHILO, 85xx—4-room frame; bath, furnace; large lot, 50x150; only $2750. Call Mr. Gruebel, 5423 Gravois. RI. 5336.

RESIDENCE—Modern 6-room brick; 2-car garage; Florissant rd.; sacrifice. Geltmeier, Florissant, Mo. AT. 831.

SACRIFICE, $6500, leaving city, 97 Greendale dr.; attractive 6 rooms, downstairs bedroom, extra lavatory; lot 50x260; 5 blocks north St. Charles Rock rd., 7700 west. CAbany 8192W.

SAPPINGTON RD., very choice lot, 80x240. Call RI. 4898.

BARGAIN—5 rooms, bath, sleeping porch, copper screen weatherstrips, hardwood floors, electric; pergola, stone fireplace, side drive, hedge, lot 100 feet front; beautiful Meramec view; Big Bend rd., near Osage Hills Country Club. Inquire Clyde C. Ketcham, 8813 Joseph st., Brentwood.

WILL take $3000 or will take a large loan back, 200x150 ft. on Olive Street rd., just 150 ft. west of Lindbergh. Call owner, LA. 4462.

NO FOOLIN'—I have the most picturesque 2-acre home site in St. Louis County; 30 minutes from downtown. TErrybill 31295.

289 FT. frontage on made roadway, close proximity to intersection Clayton-Lindbergh; worth double for $2000; water and electric. Box B-280, Post-Dispatch.

Acreage

ST. LOUIS COUNTY LANDS
2 acres, 5-room bungalow at Fattonville, 9½ acres near Manchester, 5-room bungalow, 40 acres near Conway, west of Ballas. 5 or 10 acres on Conway, west of Ballas. 39 acres on Des Peres, south of Manchester. 39 acres on new highway and Olive road. 42 acres on Manchester, north of Ladue. 35 acres on Conway, west of Mason. 142 acres, 7 miles northwest. 57 acres, 2½ miles from city limits. 227 acres, Clayton and Streeker. 185 acres on Manchester road, modern house. 400 acres on Mississippi River, one mile north of city limits, $50 per acre.
These and many others if you want St. Louis County acreage. 5 or 10 acres, east side Topping road, south of Clayton, price reduced.
S B. H. STOLTMAN R. E. CO. S
REALTORS
4003 Chouteau Av. NE. 1091

BUILDERS ATTENTION
13 ACRES
In the city limits of Kirkwood; 614 feet south side of Manchester by depth of 1097 feet; ideal for F. H. A. project of small homes.
Hemmelmann-Spackler R. E. Co.
7th & Chestnut Sts. MA. 1224

AN OPPORTUNITY

35 Rolling Acres

LADUE ROAD, $1000 ACRE
Adjacent to finest estate in St. Louis Co. Price includes $7500 in improvements; large orchard; vineyard; heavily wooded; other costly refinements; owner expanding business necessitates sacrifice. Address Box W-340, Post-Dispatch.

Lot Buyers—Attention
$10 PER FT.
We specialize in north and northwest St. Louis city and county lots, completely improved, at $10 per foot. If you are looking for one lot or whole subdivision at a sacrifice price, kindly call MUlberry 8330.

FOR BUILDERS
2 Lots CHEVY CHASE; cheap.
2 Lots LAKE FOREST; Bargains.
1 Lot FORSYTHE BLVD. Bargain
1 Lot APARTMENT SITE, $2350
OFFICE OPEN SUNDAY
H. A. A. T. O'ROURKE CA. 2533 Clayton

RIPE FOR SUBDIVIDING
INTO ACRE TRACTS
80 acres with over 6000 front feet on highway 99, 3 miles from city limits. There's a good demand for small acreage; close in; price low for quick sale; liberal terms. MA. 4527.
5 ACRES—House; reasonable; or will trade; 13 miles west. WAinut 4458.

Acreage

IDEAL SUBDIVISION
33 acres, 660 ft. on Highway 66; near Laclede Station rd.; water front and rear; electric; splendid location; priced right. YATES, RI. 5577. 4109 S. Grand.

A NUMBER of nice acreage tracts and lots in and near Sappington, Mo. Also a good 9-room modern residence with 5 acres of land at Sappington, Mo. Geo. Pickles, Sappington, Mo.

ST. LOUIS COUNTY BARGAIN
30 acres, Clayton rd., just west of Clarkson; sell cheap.
APEX REALTY CO. MAin 4860.

1 ACRE up, in and around Fenton; with or without electricity; all on hard roads; homesites and chubsites; small down payment; also 4 rooms, bath, furnace, 1 acre, 18 miles out, $2450.

HIGHWAY 30 REALTY CO. FENTON MO-FENTON 60

33 ACRES, OUTSIDE OF FERGUSON. Paved road. Offered at $150 per acre; must be sold to close estate; near Chambers and Florissant. Send for plat. Will not divide.
McDONALD, 823 Chestnut. MAin 6142.

ONE ACRE AND IMPROVEMENTS; 3-ROOM COTTAGE, GARAGE, CHICKEN HOUSES, ELECTRIC; WATER IN HOUSE. HIGHWAY 61. BOX K-69, POST-DISPATCH.

7½ ACRES—Near Tesson Ferry and Baptist Church rds., east of Lindbergh; a bargain.
DUBINSKY REALTY CO.,
8th Floor, Wainwright Bldg. MAin 2757.

2½-ACRE HILL TOP.
Mostey rd., just north Ladue rd., price $2850.
STUDT WILSON DEV. CORP. RA. 8289.

1 ACRE—Only $2500; 4-room house; fronts on old Hall's Ferry rd., ½ mile before Black Jack; electric, many fruit trees; real bargain; terms. EV. 3611.

45 ACRES, or less, near Fenton; springfed; stocked lake; electricity; suitable country home or club. HI. 3450.

11 ACRES—On north side Olive Street rd., 9900 west.
NORTH ST. LOUIS TRUST CO.

8½ ACRES—On Larimore rd., near Northdale subdivision; church and school close by; make offer. Box E-328, Post-Dis.

10 ACRES—840 feet, north side Clayton rd.; 800 feet west of Ballas; exchange residence or flat, central west. JE. 8626.

4 ACRES—800 ft. front, 10 miles northwest of city, bus transportation. Call ATwater 350.

1 ACRE ground on Hanley rd.; chicken house. EV. 7909-7117.

2-3 TO 35 ACRES—9 miles No. 66; Dish. FL. 2990.

5½ ACRES—15 miles out; improvements, fruit, shade. FL. 7041.

2 ACRES, residence property; all improvements. Kirkwood 1031R.

1¾ ACRES—On 61, at Arnold. RE. 2279.

BECKER RD., at Telegraph; 40 acres; improved; trade for city income or large residence; south or southwest.
J. HALLER R. E. CO., 705 Chestnut.

CONLON ESTATE—192 acres; fronts Hanna rd., 3000 feet, $250 per acre. Make trade.
BARNGROVE REALTY CO. MA. 2185.

FOR SALE—Near Kirkwood, 1 or more acres; $150. K-136, Post-Dispatch.

GEYER RD.—Frame house with 1½ acres; high location.

DUKE-YOUNG, INC., 16 N. 8th. CH. 3944.

NEW 4-room house, ¾ acre ground; $1250.
EV. 7117-7909.

9301 OLIVE STREET RD.
4 acres; frame house; at right price.

DUKE-YOUNG, INC., 16 N. 8th. CH. 3944.

WANTED—1 to 5 acres, unimproved timber land, near creek, spring, radius 75 miles St. Louis; cheap. Busby, 5075 Minerva.

Affton

Tesson Ferry Road
½ mile south of Lindbergh. Two dandy new brick bungalows, lot 100x150. See today—OPEN.
O'ROURKE RI. 4310
5471 GRAVOIS

ALTHEA, 9340—New 4-room brick bungalow; many trade; open. RIv. 4898.

BUNGALOW—New 6-room frame (St. George's parish); bargain. RI. 4898.

GENESTA, 7824—4-room brick and sunroom; side drive, 2-car garage; all conveniences; lot 50x135; owner.

Bellefontaine Neighborhood

BELLEFONTAINE NEIGHBORHOOD
"Sycamore Cottage" built in the late 80's, set back among trees; 100' frontage; attractive home, 4 or 5 rooms, white frame, green blinds, made over with new bath, kitchen, sleeping porch, furnace; 2-car garage; every protection possible in a highly protected neighborhood; $4200; like rent; by appointment only. MUlberry 2998. MUlberry 2024.

4 BELLEFONTAINE ROADSIDE 4
Owners living nearby; offer every possible protection against smoky homes or carelessly selected neighbors; plans through architects; 100' to 250' frontage; for appointment, call MU. 2998-2024.

Brentwood

HENRIETTA, 8513—New modern 5-room bungalow; bargain. FR. 4976.

LOT—Lawn av.; good for bungalow; very reasonable. WEbster 1963J.

MORITZ, 8854—New 5-room brick bungalow; tile kitchen and bath; price only $5500. See today. JEROME HOWE REALTY, WE. 5082.

ROSALIE, 8705—6 rooms, hot-air heat, 1-car garage. Call WALLS, FL. 5600; MARN-HERBERT BLVD., 3415 S. KINGSHIGHWAY.

SPANISH DR., 2005—Attractive 5-room bungalow; reasonable. Owners, WI. 1175

8860 WEST LAWN
4 beautiful new bungalows, 13-inch brick walls; tile kitchen and bath; large lot; basement garages; just 1 block west of North and South road; open daily.
REALTOR DOLAN HI. 2610

SUBURBAN PROPERTY FOR SALE—Clayton

NEW COLONIAL
7 LAYTON TERRACE
Just south of Clayton rd. off Lay rd.; 4 bedrooms, 2½ tile baths, tile kitchen, air-conditioned heat; Price School district; will be sold this month; come out Sunday and ask our salesman, on premises, for amazing price.
BOEHMER REAL ESTATE CO.
4 N. 8th. CH. 9005.

JUST THE HOME
You have been looking for. 916 Audubon, 4 bedrooms, everything up-to-date; in the beautiful Moorlands, but convenient to everything. See it now; open.
REALTOR DOLAN HI. 2610

NEW HOME
106 ABERDEEN PL.
Four bedrooms, 2 baths; 2 large porches; every modern appointment; will exchange. Open daily.
JNO. M. DOLAN, BUILDER. RO. 0611.

150 N. BEMISTON, $7200
6 rooms; deep lot; bargain; open.
CHAUNCEY P. HEATH CO. GA. 3164.

Bus and Car Direct to City
Wydown Forest, Clayton
See 7635 Carrswold Drive
2 blocks north of Wydown bl. and one block east of Hanley rd. Open.
EUGENE J. ALTHEIMER, WILLIAMS & CALMER, INC., 817 Chestnut st.

146 N. CENTRAL.
Good 4-bedroom house, tiled floor bath; oil burner; 2-car garage; wish to close estate. Call CA. 2565W.
BUTTS R. CO., 705 Chestnut. MA. 1186.

MOORLANDS HOME
7445 Cromwell dr.; 65x125; 9 rooms, 3 baths; hot-water heat; two-car garage; anxious to sell; make offer; terms. Open.
GEO. J. WANSTRATH
CE. 2940. 715 Chestnut. EV. 3295.

Attractive Home Buys
74xx CROMWELL; 8 ROOMS, 2 BATHS. Outstanding Moorlands buy; 80 feet. 63xx SO. BONITA; 8 FULL ROOMS. Open.
64xx SAN BONITA; LOVELY 6 ROOMS. 2-family flat; priced low.
SLONIM R. CO., 722 Chestnut. CE. 8563

OAKLEY DR., 1720—7 rooms; large sleeping porch; finished attic; select residential district; Wydown Forest; owner.

RESIDENCE—12 rooms, modern; Glenmaro lane, Clayton road ¼ mile west of Ballas road; residence with 1 or more acres of ground; stables for 5 cars; stable for 2 or more horses. Representative will be on place Sunday from 1:30 to 4:30 or by appointment. Phone J. Kirkwood 573 or JEfferson 0587

SAN BONITA, 6624—4-family apartment; rent $240; cash or trade. Box E-212, Post-Dispatch.

WYDOWN, 7100 — 4 master bedrooms, 2 baths, maid's room and bath; lot 158x212; open Sunday.
ARTHUR GOLDMAN REALTY CO.,
1220 Chemical Bldg. CH. 6250.

Collinsville

HOME—Beautiful modern 7 rooms in secluded section on the bluffs in Collinsville, 5 acres, small lake, all in timber and blue grass. Call EAst 174 or see J. A. Johnson on Route 159, 1½ mile out of Collinsville.

Ferguson

Compare These Values
1-acre tracts; transportation, water, electric; price right; investigate.
½ acre, 5-room modern bungalow; $3000.
3 acres, 7-room residence; easy terms.
9 acres, 4-room bungalow; furnace, bath; easy terms; $3500.
5-room modern cottage; large lot; $2750.
4-room modern brick bungalow; $3500.
New 5-room modern brick residence; very large lot; a bargain. See this.
We have homes, lots and acreage of any price and description. Let us know your wants. Get our list. Open Sunday.
YORKTOWN REALTY CO., Ferguson, Mo.
308 S. Florissant rd. ATwater 277.

ILL HEALTH—MUST SELL
111 Emerling drive; 5 rooms and sunroom; strictly modern; 70-ft. lot, side drive; beautiful grounds; low price. On Florissant, 1½ miles south of Ferguson.
EDW. KEHLENBRINCK RLTY., FR. 4040.

NEW ULTRA-MODERN BUNGALOW
817 Abston pl., 5 rooms, tile bath, tile kitchen, fireplace; many lovely appointments, 60' lot; only $4500; terms.
Kenney-Toelle, 5506 Nat. Bridge, MU. 7370

151 NORTH CLAY.
Lot 100x165; 6 rooms, hot-water heat; hardwood floors; handsomely decorated.
NO. 221 N. ELIZABETH AV.
8-room frame house; hot-water heat; oil burner; 2-car frame garage; lot 100x200.
FLETCHER R. HARRIS REALTY CO.,
MAin 5509. 200 N. 4th st.

JANUARY, 810—New 5-room modern bungalow; priced to sell; owner.

SACRIFICE—Bungalow lot, 50x125; all improvements; large shade trees; cash-up price, $600. Box F-376, Post-Dis.

Jennings

2821 KINAMORE DRIVE.
New 4-room frame bungalow; $3250; easy terms; only one left. MU. 7309.

WEST FLORISSANT, 7314—6 rooms; ½ acre. $2500.
7230 West Florissant, 5 rooms; ¼ acre; $2950.
Kenney-Toelle, 5506 Nat. Bridge. MU. 7370

Florissant

CHICKEN RANCH, $2500
5 rooms; electric; chicken house, 600 capacity; brooder house; fruit, grapes, berries.
Kenney-Toelle, 5506 Nat. Bridge. MU. 7370

Glendale

YOU COULDN'T BUILD
a home more attractive than this at the price, and you couldn't find a prettier location at any price; a smart, well-planned home of 6 rooms with every modern improvement on crest of a beautiful spot overlooking many fine homes, none under $10,000. When we say you can buy this one at $7850, it deserves attention. Better see it. 287 Elm av., in Glendale.
ORIN H. JONES R. E. CO., HI. 6585.

ATTRACTIVE RESIDENCE
103 Parkland pl.; 9 large rooms; owner leaving city, anxious to sell; terms; inspection by appointment.
FIRST NATIONAL R. E. EE. 3881.

COLONIAL — 7 rooms, stoker; garage; rathskeller; want offer. 111 Cornelia.

EDWIN J. BEVERLY—50x125; $1850. Call STerling 1314.

MORELAND, 915—3 rooms, dinette, bath; gas heat. 100x150.

Green Acres

Buy Now—Prices Low
NATURE'S BEAUTY SPOT
"GREEN ACRES"
ON BELLEFONTAINE
Build your home out where the air is clean, pure and fresh. North on Bellefontaine rd., 9 miles from city limits, just south of Chambers rd. Come out today, select your lot now.
BOYD-GIBSON REALTY CORP.
FR. 4620.

Kirkwood

LIKE THE SUBURBS? LOOK AT
125 WEST ROSE HILL
Modern brick residence, 6 rooms, steam heat, hardwood floors, 2-car garage; lot 75 feet front; low price to liquidate; easy terms. Just west of Lindbergh bl. (Kirkwood rd.); 2 blocks north of Big Bend. Open Sunday, 2 to 5 p. m.
FEDERER FR. 1519 2410 GRAVOIS

DISTINCTIVE HOMES
Douglass Lane (400 E. Adams). Two well designed and well built houses; each with two baths and lavatory; ultra modern equipment throughout; a location which combines the beauty of the country with the convenience of town living; offer wanted.
Open for inspection.
CROMEAU & JAUDON.

EXCEPTIONAL VALUE
437 S. Kirkwood rd.; 7 rooms and sunroom bungaw; stucco on tile; convenient to schools and transportation; 1-car garage; shade; lot 80x200; owner might consider renting furnished or unfurnished. Price very reasonable.
THE TRUST CO. OF KIRKWOOD
Office Open 2 to 5 P. M. Sunday, KI. 310

414 ERBER DRIVE.
At dieyer and Woodbine; modern, 5-room brick bungalow with garage; newly painted and decorated; ½ block from car line; priced very low on easy terms.
MARTIN-SHORT, 6209 Gravois. RI. 3322.

LIVE IN BEAUTIFUL KIRKWOOD
On display; early American white frame home; large corner lot; 606 E. Jefferson. Small home sites in beautiful Woodlawn pl.; financed by F. H. A.
ROLOFF DEVELOPMENT CO.,
546 S. Kirkwood 573 or JEfferson 0587

DO YOU LOVE TREES?
In a perfect setting; 4 bedrooms; 2½ baths, 2-car garage; stoker; Woodlawn section; 2 kinds of transportation; near schools; direct from owner. 670 Scott av., Kirkwood 1665.

BARGAIN
521 Fillmore; new 5-room Cape Cod; garage attached; open 1-5 Sunday; for appointment, WEstmore 4763; owner.

18 ACRES—Robyn and Watson bl., will divide in lots or acres; small down payment. KI. 219W.

Big Bend and Ohlman
1 block east of Lindbergh; 5 rooms; large lot; trees; 2-car garage; screened porch. Will sell for below value. Take small down payment, or trade.
DIMMITT-RICKHOFF-BAYER, ST. 1314.

BODLEY—124 west; modern, new 5-room brick colonial home, sacrifice or lease.

BUNGALOW — 5 rooms, garage; lot 70x105; 496 Dickens, Kirkwood. Call Toedebusch Transfer Co., CH. 4678.

524 CENTRAL AVE.
Corner lot; 5-room bungalow; open. Will trade for income in city.
BERGEN-GLICK Inc.
607 NORTH SKINKER • PA 2700

D.R.B REALTORS
SEE THIS CORNER
709 No. Clay; 7 rooms, lot 91x202; buy now and profit; open.
DIMMITT-RICKHOFF-BAYER, ST. 1314

CRAIG DR., 735—Lovely 6-room home, situated on ½-acre lot, surrounded by stately oaks. Rooms are spacious. House has just been modernized and is in top shape. To see the biggest bargain in Kirkwood, drive to 700 W. Woodbine and turn ½ block south. Open 2 to 5.
CALVIN YECKEL RI. 2444

DICKSON, 535 N.—Corner lot, over one acre; 1½-story, 7 rooms; beautiful trees; F. H. A. loan; small cash payment.
DURANKEY REALTY CO.,
8th floor, Wainwright Bldg. MA. 2757.

LOT—42x140 ft.; corner Morningside dr. and Lindbergh bl.; $20 ft. CE. 0030. Sinclair Inv. Co., 208 N. Broadway.

LOT—Manhattan Heights subdivision, Kirkwood; 50x100. 3101 North Market.

LOT—Manhattan Heights subdivision; 50x100. Owner, 3101 North Market.

MIDWAY, 210 (off Kirkwood rd.)—Pretty 6-room frame; modern; big porch; lot 100x150; shrubs, garage; only $400 down, balance like rent; a real home; low price; $3750.

WOLF-POLLACK, 806 Chestnut. MA. 1858

PERRE, 229 — New 5-room Cape Cod veneered brick home with all desirable features. Owner, Kirkwood 1173.

Maplewood

BEAUTIFUL lot on Picardy Lane; must sell; full details. Box F-365, Post-Dis.

BURROUGHS LANE, 28 (block north Clayton-Price)—New 6-room brick, $8950. Builder, FL. 4524.

OAKLEIGH LANE
North from Ladue Road
No. 14—Recently completed attractive residence containing library, rathskeller, 4 bedrooms, 3 baths, sleeping porch.
No. 15—Situated on plot 1¼ acres; lovely residence of 7 rooms, 3 baths, lavatory, rathskeller, Air conditioned.
EDW. L. BAKEWELL
118 N. 7th St. CHestnut 5555
7720 Forsythe CAbany 5555

5 THORNDELL DRIVE
Lovely Home in "McKnight Acres." 9 rooms, 3½ baths, 90-ft. lot
OPEN SUNDAY
(Drive out Clayton to McKnight, then south a short distance).
H. A. A. T. O'ROURKE CA. 2533 Clayton

Lemay

FORBES, 357—4-room bungalow; terms. 7203 Michigan. RI. 4385J.

Maplewood

Brand-New Bungalows
4 ROOMS—5 ROOMS
Hardwood floors, tiled kitchen and bath. Large lot. Price drastically reduced. 7618-30 Folk Ave. Open. Terms.
LUFFER-ACKER, INC. CH. 8905.

ANNA, 7238—7-room frame residence; bath, furnace; garage; newly decorated; first-class shape; sale price, $3500; $500 cash, balance payable $30/month, including interest.
JAS. F. WILLIAMS, 3901 Park. GR. 6668.

BUNGALOW—Choice location in Maplewood, owner. 7337 Gayola pl., HI. 1016.

GAMBRIDGE, 3633 — 6-room modern frame bungalow; owner anxious to sell; easy terms; priced right.
MORN R. E., 4687 Pope. CO. 6116.

LOT—7859 Folk, 40x140; paved street; garage; $750. Terms. KAMP, CH. 8342

LOT—265x164; adjoining swimming pool; senior high. Call 7605 Manchester.

OXFORD, 3530—9 rooms, modern, can be used for flat; $3950. GLICK, MA. 4182.

Normandy

Well Built—
Good Location
Southwest corner of Lucas-Hunt and St. Andrew's rds.; 6 rooms, 2 sunrooms, tile-wall bath and lavatory; large rooms; hot-water heat, oil burner; modern throughout; 2-car brick garage; lot 110x187 with large trees and beautiful shrubbery.
STOCK & SON REALTORS EV. 4990
4712 Nat. Bridge

AUGUSTA, 7408—3 bedrooms, sunroom, breakfast room; 2-car garage; reasonable price; owner.

$5750 82xx BELLEVUE—4-4 single, all modern bungalow type house; looks good. EV. 8093.

BUILDERS, attention; ripe for subdivision; 27 acres on Bermuda dr.; 1300-ft. street frontage; electric, gas and water.
7700 Delmar. RALPH E. BURK. CA. 4753.

FOR QUICK SALE, $4900
71xx Edison; excellent 5-room bungalow; tile bath, tile kitchen; attic.
Keeney-Toelle, 5506 Nat. Bridge. MU. 7370

7657 FLORISSANT ROAD
Modern 6-room brick bungalow; tile bath, hardwood floors, furnace heat, garage. At a bargain. Open.
MULTENBERGER & SON, REALTORS
808 CHESTNUT MA. 2848

A BETTER BUILT HOME
8123 GLEN ECHO DRIVE
Exceptionally constructed; 6 rooms and sunroom, tiled kitchen and bath, hot-water heat, Bryant gas burner, hardwood throughout; insulated, caulked and weather-stripped; lot 50x160 with side drive to 2-car garage; 1 block to car line.
GEO. WANSTRATH, JR., INC.
3500 N. Grand Bl. JEf. 1482.

GREENDALE DR., 79 (3 blocks north St. Charles Rock rd.)—Attractive 5-room matt brick bungalow with tile bath, tile roof; situated on lot 50x205; adjacent Normandy golf course; reasonably priced; liberal terms.
LACLEDE BOND & MTG. CO. CH. 6912.

HUNTER, 6913 (Beverly Hills)—Lot 50x150. Concrete street. All improvements. Sacrifice for $18.00 per ft. Box S-5, Post-Dispatch.

ST. ANDREWS RD., 7220—Glen Echo Park; ideal home and surroundings; beautiful large lot and rock garden. EV. 8027.

7621 SAN DIEGO—OPEN TODAY
4 rooms, matt brick bungalow, modern, lot 40x110; across from Pasadena Park; price $3500; terms.
Carl G. Stifel Realty Co. 4770

NEW, 5 ROOMS
3832 West Place, 1 block east of Lucas and Hunt, 1 block south of Natural Bridge, 20 minutes to downtown; see it now; open.
REALTOR DOLAN HI. 2610

$3950 Here is a real buy; 6-room modern; concrete garage; hot-water heat; all newly decorated; cc Bruno. WI. 1772.

Overland

9603 WALLIS COURT
AN EXCEPTIONAL BARGAIN
5 rooms, strictly modern, furnace, garage, corner lot. Admission by card only.
GEO. WANSTRATH JR., INC.
3500 N. Grand. JEf. 1482

EDGAR, 2555—5-room frame; lot 100x256; double garage; bankeose; fruit, berries, grapes, shade trees, water, electric, bath, furnace; sacrifice for quick sale. WAbash 1706J.

9531 EMERSON—$2475
Price reduced; four large rooms; modern throughout; corner lot, 50x130; perfect condition. This is a buy.
MICHELSON REALTY CO., 820 Chestnut

HOUSE—6-room modern brick; 100-foot front; on Wise av.; bargain; terms. J. J. McDonough, 9046 St. Charles rd.

Richmond Heights

QUALITY HOMES
Open Every Day From 9 to 8
1200 NORTH & SOUTH RD.
½ Mile South of Clayton Road
4 NEW ULTRA-MODERN 5-ROOM BRICK
Bungalows, FHA Terms
SEE THEM TODAY
JNO. M. DOLAN, BUILDER, RO. 0611

CLAYTONIA TERRACE, 1317—Here's a 6-room brick bungalow in attractive location, Hardwood floors, bath, hot-air heat, garage. See it sure.
DICKMANN 804 Chestnut MAin 4111

BRICK RESIDENCE.
7317 Goff; well built 5 rooms, air-cushioned. For sale or will trade for bungalow or single flat.

Pasadena

BEST BUILT HOMES
IN PASADENA HILLS
7341 Bayliss dr.; 4 bedrooms, 2 tile-wall baths; modern; up-to-the-minute conveniences; large lot; shrubs, roses; like new; must be seen to be appreciated; price cut below cost; key at 3959 Roland bl.
ALSO
4326 Cranford dr.; lot 55x125; almost new; English style; 7 rooms, tile kitchen; vitrolite bath; air-conditioned rathskeller; anxious to sell; will show.
NEW HOME
7 rooms, 2 baths, 3 lavatories, rathskeller, side drive, 2-car brick garage to match; this beautiful home; if you see one today at 3959 Roland bl. I can still make some inside changes to suit purchaser.
No. 4 Sunset Ct.; a very nice English style brick bungalow, 5 large rooms, modern with oil burner; 2-car garage; large lot with beautiful shrubs and flowers; owner non-resident, instructs us to sell at once.
GEO. J. WANSTRATH
CE. 2940. 715 Chestnut. EV. 3295.

ROLAND, 42xx—3 bedrooms, good condition, practically new; offer wanted.
BERGEN-GLICK INC.
607 NORTH SKINKER • PA 2700

ONLY ONCE IN AWHILE
Can you find such value as offered in this excellent 5-room bungalow; rathskeller, den; in Pasadena Park; $10,000 value for $6500.
Keeney-Toelle, 5506 Nat. Bridge. MU. 7370

FOREST VIEW DR., 7635—6 rooms, side drive, 2-car garage; owner on premises. EV. 4327.

HOME—Beautiful 6 rooms, bargains. GArfield 1926.

LOT—Northeast corner Roland and Canterbury; rated 75 feet, $55 per foot. 4528 Bircher pl.

Pine Lawn

FOR A QUICK SALE
5-room Brick Bungalow—$3500
OFFICE OPEN SUNDAY
H. A. A. T. O'ROURKE CA. 2533 Clayton

LOOK WHAT $1100 BUYS
Ramona Hills, 4-room bungalow; perfect condition; garden and chicken house.
Keeney-Toelle, 5506 Nat. Bridge. MU. 7370

BUILDING LOT—50', west side of Avondale, between Fairmount and Sacramento. Pine Lawn; $300.
HARRY D. McCABE, 801 Chestnut.

BUNGALOW — New 5-room brick, modern conveniences; insulated; street paved; garage; near schools, stores, transportation; $5250; $500 cash, balance 5 per cent. Owner. EV. 0331.

KIENLEN, 2426—Matt brick bungalow; excellent condition; 4 rooms, bath, furnace; garage; small cash payment, balance like rent; reduced, $3250.
MR. MARTIN, FO. 4333.

EASTON-TAYLOR TRUST, 4915 DELMAR

MANOLA, 3709—Prettiest Pine Lawn bungalow. Call us for particulars.
Keeney-Toelle, 5506 Nat. Bridge. MU. 7370

D.R.B REALTORS
6349 STRATFORD
These bungalows have 5 rooms each; vitrolite baths; 13" brick walls; attached garage; 40x125; admission card required for inspection.
DIMMITT-RICKHOFF-BAYER, ST. 1314

WOODROW, 6988—4-5-6-room bungalows, small down payment; bargain. Owner. EV. 0315.

Richmond Heights

ST. LUKE'S PARISH
1223 BELLEVUE
6-room, 2-story bungalow, convenient to school, transportation, shopping district.
Boehmer Real Estate Co.
4 N. 8TH. CH. 9005.

1230 BOLAND PL.
Attractive New 6-Room Colonial
2 Large Screened Porches
Open for Inspection
7300 Clayton Rd.—3 Blocks South
HARTMANN-HEINRICH
Realtors LA. 2165

OPEN FOR INSPECTION.
7436 BRUNO
New Colonial home, 6 rooms and sleeping porch, tile kitchen, bath and lavatory. The price is low at $7750.
DIMMITT-RICKHOFF-BAYER, ST. 1314.

BUILDERS, ATTENTION—200 feet on West Rankin; make offer. FL. 5653.

BEFORE YOU BUY—LOOK
1435 CLAYTONIA TERRACE
A REAL BUY AT $4950
5-room modern brick bungalow; lot 40 or 80 ft. by 140; 2-car garage; concrete front; drive to garages. A. JAY KUHS.

CALIFORNIA TYPE BUNGALOW
7374 Arlington; 1 large bedroom and tile bath first floor; 2 bedrooms and tile bath second floor.
DIMMITT-RICKHOFF-BAYER. ST. 1314

4-ROOM BRICK, $4250
7570 Connell pl., a dream home; hardwood floors, tile bath; garage; cheap.
DIMMITT-RICKHOFF-BAYER, ST. 1314.

ATTRACTIVE ROOM APARTMENT
7532 Ethel; 6-6 single; separate entrances; hot-water heat; brick garages; price and terms will interest.
LACLEDE BOND & MTG. CO. CH. 6912.

ETHEL, 7345—Beautifully located 5-room brick bungalow; $8150. HI. 0776.

FIVE ROOMS—Strictly modern; tile wall bath and kitchen; 1-car garage; leaving town; want offer. Box B-194, P.-D.

GOFF, 7315—Attractive 5-room brick bungalow with your rent money. Tile bath, hardwood floors, garage, hot-water heat.
DICKMANN 804 Chestnut MAin 4111

Richmond Heights

ST. JOHN'S PARISH
BEAUTIFUL EMINENCE TERRACE
With Build, $3750 and
Now on Display $3950 Up
New 5-room brick bungalows, tile kitchen, bath, garage; now selling under F. H. A. financing. Monthly payments as low as $28; includes interest, taxes, etc. St. Charles Rd. to 8900, 1 block north, 1 west. Winfield 1414. EV. 0536.

Shrewsbury

NEW BUNGALOW
4908 WILSHUSEN
Five large rooms; attached garage. Large lot. A real value.
See Today
HARTMANN-HEINRICH
Realtors LA. 2165

$3500
5027 Exeter; just south of Well avenue; 4-room brick bungalow. Open today.
DIMMITT-RICKHOFF-BAYER, ST. 1314.

LANSDOWNE,

SALE—University City

BUNGALOWS
IN UNIVERSITY CITY.
$6750
TERMS AS LOW AS
$350 CASH DOWN

...nd Ave.
...le in kitchen and bath; beautiful ...s; city sewers, all in and paid for; ...floors; strictly modern; insulated; ...; fireplace; copper gutters; large ...se to public and Catholic schools; ...

... Ferguson Ave. (6800 West), ...th. Open Daily Till 9 P. M.

SUPPLY CO.
CAbany 7200

Richmond Heights

QUALITY HOMES
...en Every Day From 9 to 8
200 NORTH & SOUTH RD.
Mile South of Clayton Road
NEW ULTRA-MODERN
5-ROOM BRICK
Bungalows, FHA Terms
SEE THEM TODAY
...M. DOLAN, BUILDER, RO. 0611

CLAYTONIA TERRACE, 1317 —Here's a 6-room brick; low in attractive location. Hardwood floors, bath, hot-air heat. ...ge. See it sure.

...ICKMANN 804 Chestnut MAin 4111

BRICK RESIDENCE.
...Goff; well built 5 rooms, air-con...ed. For sale or will trade for ...w or single flat.
...ITT-RICKHOFF-BAYER, ST. 1314.

5-ROOM WHITE BRICK BUNGALOW
...Highland ter.; new Wm. and Bills...; 5 rooms and tile bath; $6500. ...KEMBLEY-WILSON, RE. 0308.

...ER, 7571-73—5 and 6 room single, ...dern; hot-water heat, 2-car garage; ...n $87.50; may trade. 7300 Delmar. ...Y D. McCABE R. E. CO., CH. 0453.

...11 LACLEDE STATION ROAD
Money Down—Pay Like Rent
...-room brick modern; trade. Open.
ERGEN-GLICK INC.
...7 NORTH SKINKER. • PA 2700

...FOREST—Two fine homes being ...t; can be bought at low price ...by 7116 Lake Forest.

...EVEN NOW IT'S A BARGAIN
...La Veta; 7-room bungalow; hot-water ...; 53-ft. lot; 2-car garage; H O L C
...BYRD REALTY CO. CHestnut 1318.

...-50x180; 1723 Beulah; well at bar...Inquire 1721 Beulah.

...Choice 50x200; Francis Place; bar...Phone STerling 3054.

7715 ST. ALBANS
...w 5-room brick, and the second floor ...be finished for you; close to schools ...and churches; on top of a hill; open.
...ALTOR DOLAN HI. 2610

...TADAY'S BEST BUY.
...Sunset; 7 rooms; hot-water heat, ...wood floors; garage. Open. Owner ...property clear and will sell on easy ...

...L. THOMPSON R. CO., PA. 0141.

...T. 1216—6 rooms on one floor; all ...rn conveniences; Iron Fireman. ...NORTH ST. LOUIS TRUST CO.

7705 WESTON PL.
...s south of Dale at Hereford; w... 1½-story 5 rooms, bath; garage; ...50; beautiful lot; open Sunday. ...dolph 8140.

LOVELY COLONIAL
7738 WISE AV.
...s. tile bath and kitchen; full two ...s; hot water, oil heat, real bar... open Sunday 2-5.
...chmer Real Estate Co.
...8TH. CH. 9008.

...AV., at Yale av., in Richmond ...ts; 115-foot corner; good for bun...s, business or flats; low price. ...EILLY R. E. CO. MA. 2457.

...7-61—Six-room bungalow; a real ...; easy trade for lot. ...YOUNG, INC., 16 N. 8th. CH. 394...

...ET south side of Warner av., 1... west of North and South rd.; $900 ...LIN-WALTERS REALTY CO., INC.

St. John's Station

...UTIFUL ...NENCE Will Build $3750 and up ...RACE
...Now on Display $3950 Up ...5-room brick bungalows, tile ..., bath, garage; now selling un... H. A. financing. Monthly pay... as low as $28; includes interest, ...etc. St. Charles Rd. to 8600, ...k north, 1 west. Winfield 1614. ...536.

BRISTOL $3950
...OCK SOUTH OF CHARLES RD.
...odern 5-room brick; excellent con... a real bargain; terms; open. ...BAUM, 732 Chestnut. CH. 1336

...RICE REDUCED TO $3750
...dition; 6 rooms, modern, hot-water ...large lot; fine home. ...Foelle, 5506 Nat. Bridge. MU. 73...

Shrewsbury

NEW BUNGALOW
4908 WILSHUSEN
...arge rooms; attached garage. ...e lot. A real value.
See Today
HARTMANN-HEINRICH
...s LA. 2165

$3500
...eter; just south of Weil avenue ...brick bungalow. Open today. ...T-RICKHOFF-BAYER, ST. 1314.

...YNE, 7306—6-room brick, mod... ...argain; owner, HI. 4120.

...H. 7701—By owner, new 5-room ...ungalow; garage attached.

...REWSBURY PARK LOT, ...BUILDERS, ATTENTION. ...Arlington; make offer. ...REALTY CO., 113 N. 10th.

University City

BUNGALOWS, $6500
...hardwood floors, tile bath. Estate ...ll. Wonderful bargain for specu... ...Box 2-315, Post-Dispatch.

...DYS IN UNIV. CITY, SEE ME. ...RALPH S. DUKE, 7700 Delmar.

...SELL OR TRADE. ...Alsern; new; 5 rooms. Open. ...ER CO., 5715 Easton. MU. 1386.

CAPE COD HOMES
$8204 ALFRED AVE.
...R 6 ROOM ARRANGEMENT
THE MINUTE FEATURES
$6450 — — $5600
...SEE THEM TODAY ...S AACH CO., 826 CHESTNUT. ...BLAIN, 6637—6 rooms, $2500. ...Schneider, MU. 6580. EV. 6478.

SUBURBAN PROP. FOR SALE

University City

HERE'S YOUR HOME AND
At a Most Attractive Price
BUILT LIKE GIBRALTAR
...Genuine granite construction; tile roof; ...hot water heat; 9 rooms; wonderful lot; ...100x165; many fruit and shade trees; ...widow says sell. Be sure to see
7420 WAYNE
South of Page and Hanley
Carl G. Stifel Realty CA. 6000

BARGAIN
...Big Bend and Wash...ington. 4 bedrooms ...and 2 tile baths. ...Small down pay...ment.
7 Per Mo.
REAL ESTATE MANAGEMENT CO.
317 N. 11th St. MAin 0952

BUY LOW—SELL HIGH
AMHERST, 7425—7-room res., 2 baths.
6766 Chamberlain, 6-room residence.
7261 Delmar, 2-family, 6-room each.
846 Deane, 6-room residence.
7745 Gannon, 2-family, 5-room each.
7749 Gannon, 7-room res., 2 baths.
1823 Highland, 4-room bungalow.
1504 Partridge, 6-room residence.
7355 Tulane, 2-family, 6-room each.
BLUMENFELD R. E. CO., CAb. 8500.

MY HOME
...s rooms, 3 baths in University Hills is ...for sale at less than ½ cost; only 8 ...years old; panelled den, washroom 1st ...floor. Only $17,500. Come out to 7229 ...Kingsbury today. May take smaller ...home. Owner.

FIRST SHOWING
Of this completely beautified six-room brick bungalow. Three excellent bedrooms. Side drive. Hot water heat with oil burner. Look at
6918 DARTMOUTH, $5450
MICHELSON REALTY CO. 820 Chestnut

YOUR RENT WILL DO IT
Yes, give you ownership of 7829 Delmar, a new 6-6 duplex that offers both home and investment; open.
REALTOR DOLAN HI. 2610

DUTCH COLONIAL BARGAIN
...The owners of this delightful 6-room home ...want to sell; lot 52½ feet; side-drive; ...2-car garage; inspect 7354 Chamberlain ...av.; go today.
EUGENE J. ALTHEIMER, WILLIAMS & CALMER, INC.

NEW—6 ROOMS
$7800.00
...1060 and 1064 Roth av., U. City; beauti...ful English 1½-story homes; 3 bedrooms, ...first floor lavatory; large trees; don't ...fail to see these air-conditioned homes ...today.
...A. G. BLANKE R. E. CO., MA. 3046.

UNIVERSITY CITY
BRICK BUNGALOW — — $2950
4 rooms; bath, furnace; garage; 50' lot.
SEE US FOR THIS BARGAIN
Morris Aach
COMPANY, INC. 824 CHESTNUT ST.

COMPARE
...The surroundings, then compare the build...ing at 7820 Cornell and we are sure you ...will agree it's the tops in U. City; 6 ...rooms, all new; open.
REALTOR DOLAN HI. 2610

D.R.B. REALTORS
$9000
...3Bxx Cornell; 6 rooms, tile bath and ...kitchen, lavatory first floor; air-condi...tioned, 2-car garage. Just 2 years old. ...Owner leaving city. The biggest bargain ...in University City. Call for appointment ...to see.
...BIDMITT-RICKHOFF-BAYER, ST. 1314.

This Home $6000 Under Cost
OWNER MUST LEAVE CITY
...7063 Cornell; 4 bedrooms, 2 baths, extra ...lavatory, tile walled kitchen and baths. ...Finished floor in cellar.
LARNER-DIENER CO. CE. 2965

7409 CORNELL
...Attractive, new 3-bedroom home at a very ...reasonable price. Open.
THE EDWARD GLIK CO.
...8154 DELMAR. RO. 0611.

...CORNELL, 7251—7 rooms and breakfast room; completely modernized; attractive price and terms. For appointment, APEX REALTY CO. MAin 4660.

...DARTMOUTH, 7155—2-family flat, sale ...at a bargain or trade for lot.
...DUKE-YOUNG, INC., 16 N. 8th. CH. 3944

500 DONNE AV.
...A beautiful, small home on a lovely pri...vate street, 5 very large rooms and large ...screened porch; southern exposure; at...tractive yard for children.
...RUDY ROHR R. CO., 102 N. Eighth.

7210 DORSETT AVENUE
...2-story brick residence of 6 ...rooms, bath and garage. Con...venient to new schools, trans...portation, etc. Must sell to ...settle estate. For full particu...lars see
MISSISSIPPI VALLEY TRUST CO.
...225 North Broadway. CEn. 7830.

...DORSET, 7228—U. C. lot, clear, on im...proved street. Call DAn. 1020 Sunday.

...DOUBLE FLAT of 3-3 rooms, bath; rent ...$90 per month; apartment style; estate ...must sell; clear; price $6950. Box ...B-192, Post-Dispatch.

...DUPLEX BUNGALOW—4 rooms each, ...modern, rent $50, furnaces, garages, ...low price. FO. 4257.

8404 ELMORE AVENUE
...ONE BLOCK NORTH OF OLIVE ST. RD.
New 5-room brick bungalow.
Beautiful home at moderate PRICE, $5450
MORRIS AACH CO., 826 Chestnut st.

NEW HOMELIKE FLAT
...7744 Gannon; 2-family, 5 rooms, screened ...porches; latest appointments; gas stoves, ...refrigerators, rathskeller, open fireplaces; ...second floor leased at $50 per year net; ...nothing furnished, which pays your inter...est on $16,000. Call me. A snap.
GEO. J. WANSTRATH, 715 Chestnut. EV. 3295.

7408 GANNON
...6 large rooms, recreation room, tile bath ...and kitchen, air-conditioned heat; open ...every day 2 to 5. Will trade.
BERGEN-GLICK INC.
...607 NORTH SKINKER. • PA 2700

NEW HOME—BUILDER'S OWN
8045 GANNON AV.
...6 rooms, knotty pine breakfast room, ...1½ baths; fireproof construction; 2-...car garage, screened sleeping porch, in...sulated storm sash.
FRED T. SCHILLER WY. 0883

7422 GANNON
...6-room Colonial residence priced to sell. ...Open. Trade.
BERGEN-GLICK INC.
...607 NORTH SKINKER. • PA 2700

BIG SACRIFICE
LOOK—$8500—LOOK
7020 Kingsbury, U. City
...Attractive 3-story, 5 bedrooms, 3 ...baths; hot-water heat, hardwood floors, ...garage. Easy terms. Immediate pos...session. Open today, 2 to 5.
HENRY R. WEISELS CO.
...8th and Chestnut. CHestnut 4800

...LONA, 1037—Six-room brick. ...B. A. THOMPSON R. CO., 5872 Delmar.

...LIBERTY, 7500—New 5-room brick bun...galow, garage, large lot. ST. 0138.

...OFF—Colby av. (Roth's Grove); near ...Bartmer; 45x125; trees on lot; only ...$850; fine bungalow site.
...McDONALD, 823 Chestnut. MAin 0142.

...LOT—Northeast corner Julian and Fur...cell; 60x120; $900. ST. 1316.

...LOT—50x121; 7206 Balson. $2. Ideal for ...store, any business. CO. 0266R.

...MAPLE VIEW DR., 512 (block south of ...Delmar at Bonhomme)—5 rooms, sun...parlor, rathskeller, on one floor; lot 50x ...120. WYdown 0775.

7295 MARYLAND
...Large corner lot; 6 rooms, 2½ baths; can...vassed walls, well built; owner leaving ...city; open for inspection; asking $15,500. ...CHAUNCEY P. HEATH CO., GA. 3164.

SUBURBAN PROP. FOR SALE

University City

...LAKE FOREST—Two fine homes being ...built; can be bought at low price; ...apply 116 Lake Forest.

HOME—PARK
...1081 Midland is a new 6-room home, just ...across from U. City Park; very conven...ient; new high school section; open.
REALTOR DOLAN HI. 2610

...MORGAN, 7754—1 block south of Olive ...St. rd.; 5-room modern brick bungalow; ...tile kitchen and bath, insulation, storm ...windows and Venetian blinds; $4500.

7243 Northmoor
Our Lady of Lourdes Parish
...Very comfortable Colonial brick resi...dence with 3 bedrooms; 2-car garage; ...lovely deep lot.
EDWARD L. BAKEWELL
118 N. 7th CH. 5555
7720 Forsythe CA. 5555

...NORTHMOOR DR., 7047—8 rooms; must ...be seen to be appreciated. CA. 5800.

Attractive Home Buys
...70xx PERSHING; 6 ROOMS; $6950. ...Cheerful; spacious; 1¼ baths. ...70xx PRINCETON; 4 BEDROOMS; $9750. ...74xx CORNELL; 6-ROOM HOME; $8950.

...SLONIM R. CO., 722 Chestnut. CE. 8563

7045 PERSHING
...Four bedrooms, large lot, low price; open.
BERGEN-GLICK INC.
...607 NORTH SKINKER. • PA 2700

...PERSHING, 6926—This beautiful residence ...can be obtained at the right price; ...owner leaving city. Call
G. W. RICHMANN RLTY. CO.,
3163 S. GRAND. FR. 5832.

...PERSHING, 73xx—4-fam. bldg. 6 rooms, 3 ...baths each apartment; modern; wonder...ful investment; will trade. Owner, Box ...W-81, Post-Dispatch.

7134 PRINCETON, $9950
...7 rooms, 2 baths; 2-car brick garage; good ...condition; $1000 down. Rooms nicely ar...ranged; sunroom.
HERMAN, 724 Chestnut st. CH. 1747.

7282 PRINCETON—NEW HOME
...4 bedrooms; chance for someone; open; ...may trade; clear. CH. 1747.

...PRINCETON, 6917 — Colonial; 10 rooms, ...3 baths, rathskeller; 2 sunrooms; sacri...fice. Wm. Warren, Title Guar. Bldg.

OWNER SAYS SELL
...7483 Shaftsbury—new 6 room home; extra ...washroom, rathskeller, gas heat; near ...Catholic and public schools; low price, ...$8950; F H A loan.
...7700 Delmar. RALPH S. DUKE. CA. 4753

Brittany Wood Homes
...8159-8157 Stanford; 6 and 7 rooms; ...wooded home section; finest construction; ...will finance; F H A loan.
...7700 Delmar. RALPH S. DUKE. CA. 4753

REDUCED $1000.
...7118 Stanford; 4 bedrooms, oil heat, ...screened porch; for immediate sale, $9500

7458 Teasdale
...1½-story brick, with basement garage; 5 ...rooms and bath, hot-water heat; excellent ...condition. Open. Small down payment, bal...ance monthly, 15 years.
$47.46 Per Mo.
Giraldin Bros. R. E. Co.
CHestnut 4314

...TEASDALE, 7450—Attractive, modern 5-...room brick bungalow; garage in base...ment. See this buy.
DICKMANN 804 Chestnut MAin 4111

...TEASDALE AV. lot, choice district; big ...future; 50x147; price reduced.
MULLIN-WALTERS RLTY. CO., INC.

BRAND-NEW
...7708 Trenton—5-room brick, tile bath and ...kitchen, garage, side drive; priced low; ...open.
REALTOR DOLAN HI. 2610

VERY LITTLE CASH NEEDED
...71xx Tulane, 2-family Duplex; 5 ...rooms H O L C Financed; bargain.
Office Open Sunday
H. A. O'ROURKE CA. 2533
A. T. Clayton

...TULANE, 70xx—5-room flat; Deico oil ...furnace; bargain. Hiland 2154.

...TULANE, 7337—Apartment flat; 6-6; ...cash or trade; owner. Box E-101, P.-D.

1436 WALDRON
...Five-room matt brick bungalow. Small ...down payment; balance like rent.
BERGEN-GLICK INC.
...607 NORTH SKINKER. • PA 2700

MODERNIZED
...6806 Waterman; 4 bedrooms, 2 baths, sun...room, hobby room; 2-car brick garage; ...open today.
...LACLEDE BOND & MTG. CO. CH. 6912.

...WATERMAN, 7000—Beautiful 6 rooms, 2 ...sun parlors; perfect condition; vacant; ...easy terms; bargain.

7112 WESTMORELAND
...Will sacrifice $38,000 residence for $17,...500; 10 rooms, 4 bedrooms, 3 baths ...on second floor; 4-car brick garage; lot ...65x219; open Sunday.
...OREON E. & R. G. SCOTT, 800 Chestnut.

BRICK BUNGALOW, $2950
...12xx Westover, 4 rooms, modern, newly dec...orated; terms to suit. ST. 1118.

Vinita Park

...BUCHANAN, 8323—Buy from builder new ...5-room bungalow, tile kitchen and bath; ...near schools and churches; small down ...payment, balance like rent.
...MADISON, 8359—New 5 rooms; tile kitch...en; inside garage; $300 down, $30 ...month. H. A. Schneider, MU. 6580. EV. ...6474.

...8340 WASHINGTON—VINITA PARK ...2 street fronts; a bungalow of 6 rooms; ...bath, hot-water heat, lot 150 ft. front ...running through to Page; also small ...house on lot.
EUGENE J. ALTHEIMER, WILLIAMS & CALMER, INC.

Webster Groves

WEBSTER WOODS
...Beautiful homes in an ideal setting; 4 bed...rooms, 2 baths, or built to suit your taste. ...Visit us today. (South side of Big Bend ...road at Rock Hill road.)
REALTOR DOLAN HI. 2610

FINE HOME IN WEBSTER GROVES
...East side Laclede Station road, 2d house ...north of Watson; 6 rooms, vitrolite ...kitchen and bath, hot-water heat, elec...tric, gas, water; lot 80x250; admit by ...card.
HENRY HIEMENZ REALTY CO. CH. 8452

APARTMENT OWNERS INVESTIGATE.
Have clear beautiful Webster Home, ...8 rooms, 3 baths; to trade.
OFFICE OPEN SUNDAY
H. A. O'ROURKE CA. 2533
A. T. Clayton

LUXURIOUS WEBSTER HOME
...4xx Sommerset, 4 bedrooms, 2 ...baths; trees, shrubs; trade for ...apartment to $50,000.
O'ROURKE RI. 4310
5471 GRAVOIS

IT DOES HAPPEN
...A perfect house in a perfect location, 219 ...Gray av.; 6 large rooms; priced right. ...TREMBLEY-WILSON, RE. 0308 (OR ...SUNDAY, REPUBLIC 0776).

CENTRALLY LOCATED
...Residence in A1 condition; having 3 bed...rooms, maid's room, large living room ...and sleeping porch; will consider trade. ...FIRST NATIONAL R. E. RE. 3881.

¾ ACRE—4-room cottage, water, elec...tric, gas. Mr. Shaver, 5432 Gravois, RI. ...6083.

...AMELIA, 650 (2 blks. south Newport)—...6-room residence, modern interior, sell ...very cheap or make trade. HI. 2485.

A REAL BARGAIN
...337 Atalanta; 5 rooms and bath, first ...floor; 2 rooms and bath, second floor; ...hardwood floors, furnace; 2-car garage; ...all in good condition. Easy terms.
ANDERSON-STOCKE-PUERMANN.
...3612 Gravois. LAclede 8989

470 W. BIG BEND
...4 acres; 7-room frame; great possibil...ities for modernization; will make an at...tractive home.
...DIMMITT-RICKHOFF-BAYER, ST. 1314.

...BIG BEND, 336 W.—8 rooms, bath, fur...nace, hardwood floors, garage, chicken ...house and acre of ground. GEO. W. OT...TENAD RLTY. CO., 808 Chestnut. MA. ...1277.

...BUNGALOW—Sacrifice; oil heat; large ...lot; screened porches. RE. 3470.

SUBURBAN PROP. FOR SALE

Webster Groves

WEBSTER PARK
...One of the largest and most beauti...ful estates in Webster Park; on plot ...approximately 700x300 ft. The resi...dence of finest rock construction is in ...perfect condition and contains 13 ...rooms, 3 baths, lavatory.
...For further details call—
EDWARD L. BAKEWELL
118 N. 7th St. CHestnut 5555
7720 Forsythe CAbany 5555

THE PERFECT HOME
...New 8-room brick Colonial; mod...ern in every respect. 4 bedrooms, ...3 baths.
Open Sunday 2 to 5 P. M.
WEBSTER GROVES TRUST CO.
REALTORS

Wilford P. Joy
SPRING SHOW HOUSE
...281 PARKLAND AVE. (GLENDALE)
COLONIAL
...218 EDWIN AVE. (GLENDALE)
ENGLISH HOUSE
...304 PARKWOOD (KIRKWOOD) 6 ROOMS
BUNGALOW
...222 JEFFERSON RD.
(WEBSTER GROVES) 7 ROOMS

NEW COLONIAL HOMES
...Insulated; tile bath and kitchen, air condi...tioned; 5 and 6 rooms, $5950 to $6500; ...entire 300 block Newport av. $600 to ...$700 down, small monthly payments.
Other new 5-room homes in Webster, ...$450 down, $35 month on FHA plan.
BEAUTIFUL 5-ROOM BUNGALOW
...40 shade and fruit trees, automatic ...steam heat, 2-car garage, large sleeping ...porch, fireplace; lot 157x150; $5950; ...easy terms.
...CASSILLY CONSTRUCTION CO. WE. 3204

NEW HOMES FOR SALE
...See these homes; 2 new brick 5-...room bungalows; modern in every ...respect and one 6-room white ...frame Colonial; air-conditioned heat, tile ...kitchens and bath. Financed to suit pur...chaser. See these beautiful homes; La...clede Station rd. and Garden av. Open ...Sunday 1 to 5. Theo. R. Appel, 46 West ...Lockwood av. RAndolph 4466.

"YOU SAID IT"
...What is a few hundred dollars to a man ...who is promoted to a job 1000 miles ...from his own home here? That is why we ...have a price of $4750 on the 5-room ...brick bungalow, with tiled-floor bath, ...stoker, 2-car garage; lot 52x160, on east ...side of Berry road; third house south of ...Manchester road.
TREMBLEY-WILSON, RE. 0308.
(Or Sunday, RE. 0776.)

541 BAKER
...Charming residence containing 8 ...rooms, 3 baths, sleeping porch. Hot ...water heat with gas burner. 3-car ...garage.
...Beautiful lot 100x200 ft. well ...planted.
...For appointment call
EDW. L. BAKEWELL
118 N. 7th St. CHestnut 5555
7720 Forsythe CAbany 5555

...BUNGALOW—5 rooms; hot-water heat; ...oil burner; $5250. REp. 2279.

10 CLYDEHURST
...New 4-room brick; well built; situated in ...private court; to right of Big Bend at ...Gratiot.
REALTOR DOLAN HI. 2610

...FAIRVIEW, 700—8 rooms; breakfast and ...sunroom; modern brick residence; tile ...wall bath; oil heat; will sell or trade ...for income; owner. REp. 4776.

...FOREST AV., 202—Bungalow; 5 rooms ...and sun porch; lot 60x200; tile bath, ...hot-air heat; redecorated; good condition; ...price right. Lib. 7579.

805 SOUTH GORE
...A charming home, substantially built on ...beautiful corner lot; convenient location. ...Open.
Carl G. Stifel Realty RE. 2486 FL. 6000

...HOME—Modern 4 rooms; garage; low up...keep; bargain; $3400. 9 Hammel av.

...LAKE, 537—Lovely home; 4 bedrooms; ...owner; like new; only $6750; terms. FO. ...6545.

...LOCUST CT., 568—6-room early Ameri...can brick, dandy lot; bargain.
...GAEBLER, 718 E. Big Bend rd., RE. 3089

...LOTS—In Webster Groves, 75x100; ...transportation, schools, sacrifice, $500. ...WEbster 1192J. Write A. Miller, 9380 ...Golden Gate, St. Louis County.

...LOT—Corner; heavily wooded; 70x200; ...Glendale and South Elm, Webster; less ...than $400 per foot. P. O. Box 44, ...Clayton.

...LOT—53x175, large trees, all improve...ments, a real bargain for quick sale.
...GAEBLER, 718 E. Big Bend rd., RE. 3089

MOVE RIGHT IN
...204 S. Maple; 6 fine rooms; 2-car garage; ...key at 165 S. Maple.
TREMBLEY-WILSON, REpublic 0308.
Or Sunday, REpublic 0776.

...MARSHALL AV., 848—Bungalow; 5 rooms ...and sunroom; tile floor bath; large base...ment contains garage, extra toilet, laun...dry tubs, nice lot, plenty shade, con...venient stores, schools, churches, trans...portation; $700; equity $4300; H O L C ...loan; owner on premises today or call ...WE. 3025J.

BEST BARGAIN IN WEBSTER
557 OAKWOOD
...$8000, half original cost; perfect condi...tion; 4 bedrooms, 2 baths, new oil burn...er; many attractive features. Owner, ...WEb. 818.

WEBSTER PARK
...20 Orchard av.; large living-room, screened ...porch, dining-room, breakfast room and ...kitchen, first floor; 4 rooms, bath and ...2 glassed-in sleeping porches, second ...floor; maid's room, third floor; hot-...water heat, stoker; 2-car garage; owner ...living elsewhere; very anxious to sell. ...Make offer. Inspection by appointment.
TREMBLEY-WILSON. RE. 0308.

NEW HOME BARGAIN
...416 Pasadena, 1 block south of Big Bend ...at Selma av., in Webster; 8 rooms, tile ...bath and kitchen; air-conditioned; 2-car ...garage; large lot.
ANDERSON-STOCKE-BUERMANN,
...3612 Gravois. LAclede 8989.

...PASADENA, 4xx—60x150; $1250; a real ...buy. STerling 1314.

...ROSEDELL, 812—4 rooms, bath, hot-wa...ter heat, attic and full basement garage; ...lot 80x125; sacrifice, $3750. Inquire ...115 Wilshusen or MAin 1277.

...UNIVERSITY VALLEY TRUST CO.

216 SELMA AVENUE
...Attractive 2-story shingle resi...dence, 6 rooms, sunroom and ...sleeping porch. Convenient to ...schools, churches and trans...portation. Non-resident owner ...wants quick sale. For price and card ...to inspect, see
MISSISSIPPI VALLEY TRUST CO.
...225 North Broadway. CEn. 7830.

...SUFFOLK, 7617 — 8 rooms; 5-6th acre ...ground; corner lot; near grammar, high ...and parochial schools; sell or exchange ...for small home or small farm, 10 to 15 ...acres in county. RI. 5846.

NEW 6-ROOM HOME
...342 Sylvester; corner Stark st.; south Web...ster, close to schools; ideally situated; ...real buy. Builder, HI. 6840.

...WEBSTER CT., 802 — 6-room brick bun...galow; $5750. VINCENT, ST. 1234.

BUILDER'S CASHOUT.
55 WILSHAUSEN—$6450.
...Beautiful bungalow; perfect condition; ...builder says sell; easy terms. Inspection ...by appointment.
...MICHELSON REALTY CO., 820 Chestnut.

...WILSHUSEN, 441—5-room modern bun...galow; $4500.

Wellston

$250 DOWN BUYS COTTAGE
...1421 Ogden; splendid matt brick cottage, ...4 rooms, furnace; pay like rent.
LARNER-DIENER CO. CE. 2965

SUBURBAN PROP. FOR SALE

Wellston

2133 CHERRY
Beautiful Cottage, $1500
...4 rooms and bath, in excellent condition; ...terms can be arranged; open Sunday ...for inspection.
C. B. ENGEL
915 Olive. CH. 3819.

...BARGAIN—Old 2-story frame house, $500 ...for quick sale. Winfield 1655.

10% Down; E-Z Terms
7018 ROBBINS $2350
5-RM. COTTAGE
...(1 block north of Page); bargain; open. ...SHAPIRO, 722 CHESTNUT. CE. 1911

TRADE FOR BUNGALOW
...1914 Wagoner pl.; 7-room brick residence; ...bath, furnace, only $1750; first deed. ...SHAPIRO, 722 CHESTNUT. CE. 1911

BUNGALOWS AND COTTAGES For Sale

NOW IS YOUR CHANCE
...To own the property you've wanted. Small ...down payment, low interest, 15 years ...to pay. We are approved sales brokers ...for HOLC property. Write or phone.
FELBERBAUM, 722 Chestnut. CE. 1334.

North

3 LARGE ROOMS $1475
FURNACE, BATH
...4033 Glasgow (at Kossuth) is in perfect ...condition. One inspection will prove what ...a bargain this is.
STANLEY EPSTEIN & ASSOCIATES
CEntral 4801 822 Chestnut.

PARK-LIKE SURROUNDINGS
...BELLEFONTAINE AT JUNE DRIVE
...New ultra-modern home, beautiful rustic ...design, screened-in porch, oil air-con...ditioned heat, Rathskeller, OPEN.
EDW. L. KUHS COlfax 8200
8114 N. BROADWAY

...3 ACRES—With 6-room modern bunga...low, 40 fruit trees, 2 small vineyards, ...2 poultry houses, located on Riverview ...drive, 25 minutes from downtown; price ...only $6500. Terms. Box F-333, Post-Dis.

...COLLEGE, 4239—5 rooms and sunroom; ...strictly modern; hot-water heat; 50-ft. ...lot; very good condition; owner.

3614 COTE BRILLIANTE, $1800
...3-room brick, bath, $250 cash.
CHAUNCEY P. HEATH CO., GA. 3164.

2106 DESTREHAN—$1200
...1½-story frame, 5 rooms, bath, furnace; ...rock foundation; 2-car brick garage; ...rent $15 month. See this snap today.
GEO J. WANSTRATH,
CE. 2940. 715 Chestnut. CO. 0840.

...EDNA, 89xx—4 modern rooms; air-con...ditioned; large lot; real sacrifice; $2900. ...Keeney-Toelle, 5506 Nat. Bridge. MU. 7370

HOMES OF DISTINCTION
...1755-61 GRAFE (Just off Goodfellow)—...Beautiful new 5-room brick, extremely ...modern in every detail; air-conditioned ...heat. Screened-in porch. Side drive.
EDW. L. KUHS JEfferson 3500
2831 N. GRAND

...GANO, 4347 — 4 spacious, cheerful rooms; see to appreciate; bath, furnace, 2 ga...rages. CE. 4636; reduced.

...FOR A REAL BUY see 1145 Hornsby (Just ...off Hails Ferry); 5-room brick; all mod...ern. OPEN TODAY.
EDW. L. KUHS COlfax 8200
8114 N. BROADWAY

...NINETEENTH, 4020 N.—Between Angel...ica and Newhouse; 4-room brick bunga...low in good neighborhood; hardwood ...floors, weatherstripped, all improvements ...made; 2-car garage; leaving city. CH. ...0074.

...NORTH MARKET, 38xx—Gift, $1500; 4 ...rooms, bath; garage; or trade. ...Keeney-Toelle, 5506 Nat. Bridge. MU. 7370

...NORTH MARKET, 3943—4 rooms, fur...nace, bath. HAAKE, FO. 2284.

...NEW HOME—JUST COMPLETED ...8722 ORIOLE (Veronica Park District)—...5 rooms, floored attic, all modern; 1 ...block Public and Catholic schools and ...bus line. OPEN TODAY. Mr. Specking.
EDW. L. KUHS JEfferson 3500
2831 N. GRAND

New Bungalows—New Prices
OPEN TODAY.
...4220 and 4240 W. SAN FRANCISCO. ...NEAR HOLY ROSARY CHURCH.
...5 rooms, tile-wall kitchen and bath, hard...wood floors, air-conditioned comfort; ...15" stone, 13" brick wall. ALL NEW ...MATERIAL—No secondhand stone.
GEO. J. WANSTRATH, EV. 3295 or ...CE. 2940. 715 Chestnut. CO. 0840.

1288 SELLS AVE.
...English brick bungalow, 6 rooms on first ...floor, hot-water heat. Open 2 to 5 P. M.
BERGEN-GLICK INC.
...607 NORTH SKINKER. • PA 2700

FAIRGROUNDS PARK DISTRICT
...38xx SULLIVAN—2 blocks Beaumont High ...and Farragut Schools. Well-built 7-room ...brick with attic, hardwood floors, fur...nace; 50-ft. lot; 2-car garage. Good ...condition. Low price; terms.
EDW. L. KUHS JEfferson 3500
2831 N. GRAND

...TAYLOR, 3629 N.—5 rooms, modern, ga...rage; good condition; $5000; make offer.
...WISSMATH, 722 Chestnut. CH. 1231.

...VERONICA, 1115—5 rooms; modern brick ...bungalow; easy terms.
HORN R. E., 4687 Pope. CO. 6116.

...WEST OF GRAND, Cottage—Owner anx...ious to sell. Call Mr. Meyer.
EDW. L. KUHS JEfferson 3500
2831 N. GRAND

...LOT—Corner; heavily wooded; 70x200; ...Glendale and South Elm, Webster; less ...than $400 per foot. P. O. Box 44, ...Clayton.

...LOT—53x175, large trees, all improve...ments, a real bargain for quick sale.
...GAEBLER, 718 E. Big Bend rd., RE. 3089

Northwest

ST. ENGELBERT'S PARISH
...Good 5-room brick bungalow; front and ...rear screened porches; 1-car garage; ...transportation past door; will trade.
INSPECT 4863 CARTER
Carl G. Stifel Realty MU. 7171

$8500 VALUES, SACRIFICE
...3604 Ridgedale; 6 rooms, hot-water heat, ...stoker, tile bath, tile roof, 13" walls; ...50-ft. lot; 2-car garage; offer wanted.
...37xx Melba ter.; 8 and breakfast room, ...tile bath and kitchen, tile roof; 60-ft. ...lot; garage with tile roof; $6500.
...Keeney-Toelle, 5506 Nat. Bridge. MU. 7370

YOUR BIG OPPORTUNITY
...Almost new and very modern; 5 rooms, ...well kept; we say it is one of the best ...buys near St. Engelbert Church. 4574 ...Carter. KORTE, MA. 4258.

SIX-APPEAL
...ing rooms. Builder sacrificing this unusual ...bungalow 4841 Margaretta for $6250.
...GEO. HASEN, 3514 St. Louis. FR. 5033.

UNBELIEVABLE — AMAZING
...$5950 buys these new, beautiful 5-room ...bungalows at 5938-40 Drury Lane, North ...Point's most sensational value.
FOSKIN, 3514 St. Louis. FR. 5033.

...ARNER, 3441—6-room frame cottage; ...close to Chevrolet plant. Will sell equity ...very reasonable. Price only $2350.
Carl G. Stifel Realty CE. 4770

HOLY ROSARY PARISH COTTAGE.
...Well built brick in A1 condition, new bath, ...fixtures, new furnace, new shades, new ...fence, newly painted and newly decorated. ...Price $2950; easy terms. Box F-301, ...Post-Dispatch.

5-ROOM FRAME—$3250
...6337 Albertine; hot-air heat, 1-car garage; ...in good condition; bus 2 blocks.
Carl G. Stifel Realty MU. 7171

$300 CASH
...4 rooms, bath, electric, furnace; $2250; ...easy payments. 2804 Arlington. Call ...WHYMAN, 722 Chestnut. CH. 8500

MUST SELL
...4845 Arnold; 4-room brick cottage; bath ...and furnace. Call
STRODTMAN & STRODTMAN, CE. 8966

...ASTRA, 5738—MAIN ENTRANCE NORTH ...POINTE; NEW 5-ROOM BUNGALOW; ...NEARING COMPLETION; OPEN; A ...BEAUTY.

...AUBERT, 3316—5 beautiful rooms, tile ...bath, modern. MU. 4884.

JUST THINK OF THIS
TREES—SHRUBS—BIRDS
...3833 Avondale av., 6700 west on Natural ...Bridge, then north; 6 nice modern rooms, ...all A1 condition; 2 large screened ...porches; lot 60x137; made street; brick ...garage. PRICE $4850; terms; open ...2-5. KORTE, MA. 4258.

...ST. ENGELBERT PARISH BARGAIN
...4851 Carter; 5-room brick; modern; won...derful shape; vacant; open 2 to 5.
...C. BURGHOFF REALTY CO. CO. 3483.

BUNGALOWS FOR SALE—North

BUY A KIDDBILT BUNGALOW
... DIRECT FROM BUILDERS ...
OPEN DAILY 10 A. M. TO 9 P. M.



RIVERVIEW & SWITZER
One Block South of McLaren

$4950 UP
10% DOWN PAYMENT
5 rooms, tile bath and kitchen. 13-in. brick walls; rock foundation.
KEHLENBRINCK & KIDD, INC.
3004 N. GRAND BLVD.
FR. 4040

5-ROOM $5250 BRICKS
OPEN TODAY—10% Down
818-28 WALL STREET
HALF BLOCK WEST OF 3600 NORTH BROADWAY
Tile bath and kitchen; air-conditioned heat; insulated; copper plumbing; 13-inch walls; rock foundation.
JE. 3500 EDW. L. KUHS, REALTORS CO. 8200

Northwest

LIST OF NEW HO

BUNGALOWS FOR SALE—Southwest

"We've Looked Everywhere"

You've heard that one yourself. It comes from the distraught family trying to find a desirable home to rent. The chances are, they'll keep on looking everywhere; the desirable single family residences for rent in St. Louis are scarcer'n hen's teeth.

But luckily their problem does have a right answer. It's St. Louis Hills. Once they've looked in St. Louis Hills, the distraught family need look no farther. Not that St. Louis Hills has homes for rent, of course. But in St. Louis Hills it is so easy to find a home not only suitable but highly desirable that many people who come to rent, remain to buy. They find it fairly easy to do. Mortgage money is hunting for just such security as a St. Louis Hills home offers, so that you'll find it easy enough to finance yours with a reasonable down payment and the balance out of income.

See for yourself: Stop by the Willmore office at some convenient time; or if you prefer a definite appointment at your home or place of business, call FLanders 8100 and a Willmore representative will send in his car on the day and at the hour you specify.

ST. LOUIS HILLS
AFFORDS PROTECTION FOR YOUR HOME

See these homes this afternoon . . .

6364 DEVONSHIRE AVENUE

6430 DEVONSHIRE AVENUE

6235 ITASKA STREET

South

SEE TODAY
4049 POTOMAC
New artistic bungalow practically arranged; 5 livable rooms, tiled kitchen and bath; every modern convenience.
FEDERER 2610 GRAVOIS PR. 1519

OWNER SAYS "SELL"
4804 Rhodes; modern 6-room bungalow; PRICE REDUCED; excellent location; must be seen. Get admission card.
RENGEL-WEBER, 3539 S. Grand. LA.9543

ONLY $1790
PAY LIKE RENT
4634 SCHILLER PLACE
3-room cottage; 2 blocks north of Bates; furnace; fine yard; concrete basement; terms; see this real bargain; OPEN TODAY 2 to 6 p. m.
A. J. MEYER & CO., PR. 5322.

4239 SCHILLER PL., $1750
Four rooms and bath; frame; bargain. "SEE US."
BRINKOP, LAc. 3040.

YOU SAVE FROM THE START WHEN YOU BUY A BILT RITE BUNGALOW.
SEE 6151 ADKINS, WEST OF WOERNER SCHOOL IN HOLLY HILLS.

SIGEL, 48xx—4-room modern frame; off Kingshighway; $3200. RI. 4898.

TAFT, 4404—Bungalow, 4; modern. See this bargain. LA. 7440.

5215 Tennessee
OPEN—INSPECT SUNDAY
4 & sunroom bungalow buy, $4950.
O'ROURKE RI. 4310 5471 GRAVOIS

TENNESSEE, 46xx—Brick cottage; bath, furnace, garage; $3250. FR. 4569.

1915 S. TENTH ST.
Want offer for 6-room brick, rock; $2800. HEATH CO., GA. 3164.

LARGE ROOMS, CONVENIENT LOCATION
4427 Virginia, 4 rooms, reception hall, bath, furnace, garage. POWELL, CH. 3634.

VIRGINIA, 3xxx—Why pay rent? Buy this 3-room brick only $3250; yes it has bath and hot-water heat.
BRANNER, 5423 Gravois. RI. 5330.

BUNGALOW BARGAINS
WANDA, 6467—Buy now and save; five rooms and bath on one floor; hardwood floors; good location; a real buy, $3800. Terms. 1 block south of Holly Hills blvd. Open.

5975 WANDA
5 rooms; modern brick bungalow; open 1 to 5.
WANDA, 6014—4-room brick bungalow; modern; hardwood floors; side drive, 2-car garage; $3950. FRospect 5656.

60xx WANDA; BUNGALOW; $5000
5 rooms, first floor; modern; must be seen.
WANDA, 6035—Modern brick bungalow, 5 rooms, garage, phone. WEb. 1482J.

4138 WILMINGTON, $3250
Bungalow; large rooms, newly decorated; small cash payment; $25 monthly. PR. 4569.

WILMINGTON, 4164—Well arranged, modern, oak floors, $3250. Owner. FR. 4569.

WYOMING, 2843—4 nice rooms and bath, laundry; just the place for a man who wants a home of his own at small cost. RENGEL-WEBER, 3539 S. Grand. LA.9543

BUNGALOW—Off Gravois; 6 rooms, bath, furnace; A1 condition; large lot; handy location; $3650. Riverside 6063.

BUNGALOW—5 rooms; (Resurrection parish); very modern; price, $5150. RI. 4898.

BUNGALOW—5 rooms, bath, furnace, garage; (Woerner School); $2500. RI.4898

BUNGALOW—4-room, brick; 7xx Holly Hills; EZ terms; $2950. RI. 4898.

BUNGALOW—5 rooms, modern type; (St. Anthony's parish). Call RI. 4898.

BUNGALOW—5 rooms; very modern; (St. Pius Parish); $5500. RI. 4898.

BUNGALOW—4 rooms; very large; (St. Cecelia parish); bargain. RI. 4898.

BUNGALOW—6 rooms modern; brick; (Resurrection parish); $4200. RI. 4898.

COTTAGE—5-room brick; Cleveland High; St. Cecelia's parish; no agents. Box F-21, Post-Dispatch.

COTTAGE—Brick; 4 rooms and bath; $2300. RI. 555.

4-ROOM FRAME COTTAGE—Only $1050; nice yard; close to car line and all conveniences; anxious to sell; easy terms; answer at once. Box K-317, Post-Dis.

3-ROOM FRAME—$1500; will sell for $200 cash and balance on low terms. Box K-316, Post-Dispatch.

$900 FOR 6-room brick and frame cottage; rent $30; look 4255 Vista. C. F. HEATH CO., GA. 3164.

4 and sunroom; vapor steam heat; 5 years old; cheap. Box K-139, Post-Dis.

IF YOU CAN SEE THE QUALITY IN BILT RITE BUNGALOWS YOU ARE A WISE BUYER. SEE 6151 ADKINS, WEST OF WOERNER SCHOOL IN HOLLY HILLS.

Southwest

SMALL HOME BARGAINS
62xx Reber Place; modern 5 rooms, large lot; only $3500.
5412 Millenia; modern 6-room brick; want offer.
47xx Wilcox; very fine 6-room brick with hot-water heat; under $6000.
48xx Austria; 5 and sunroom, modern.
5323 Oleatha, 5 rooms, modern. Call Wallis or McCallister, FL. 5600; NAHN-HEBERER REALTY CO., 3415 S. KINGSHIGHWAY, OFFICE OPEN SUNDAY.

H-O-L-C
properties can be bought with small down payment and E-Z terms.
OFFICE OPEN SUNDAY
Come in for complete list of bargains.
O'ROURKE RI. 4310 5471 GRAVOIS

CLIFTON HEIGHTS BARGAIN
Two of the best buys you will ever find in this location; one a 6-room white Colonial facing lake in Clifton Park; the other 5-room brick, slate roof, hot-water heat, stoker, at an exceptionally low price.
ORIN H. JONES R. E. CO., HI. 6555.

ARSENAL, 4937—5-room brick, bath, furnace; low price; terms. HALLER, 705 Chestnut.

ARTHUR, 68xx—New 5-room bungalow; lot 35x163; dandy; $6300. RI. 4898.

MAKE YOUR OFFER
6708-10 BANCROFT
Dandy 5-room bungalows; well built, well arranged; especially fine floors, artistic tile walls in kitchen and bath; fireplace — in fact, everything that makes a real, livable home. Must sell. SEE THEM—OPEN DAILY
(Watson Rd., to Ivanhoe, 6600 South, North 2 Blocks)
FEDERER REALTY CO.
2610 GRAVOIS PR. 1519

BUNGALOW—Modern 6 rooms; 2-story; hardwood floors; garage in basement; street made; $1200 and assume $3350; owner. Box K-190, Post-Dispatch.

CHEWY, 6346—Here is a buy; 5 rooms modern; bungalow; open. RI. 4898.

NEOSHO, 5xxx—Lovely 5-room, almost new bungalow; double garage; very modern; leaving city, will sell at sacrifice. Box K-162, Post-Dispatch.

NEOSHO, 5315—4 and sunroom; see this bargain; well kept; any fair offer; terms; may trade.
C. A. BELLER, 4105 S. Grand. RI. 3555.

NEOSHO, 57xx—5-room brick, only $5500, Easter gift. Call FL. 6914.

NEOSHO, 58xx—5 rooms; St. Louis Hills home; you'll like it. RIv. 4898.

NOONAN, 6938—5-room frame; $2450 new; bath, furnace.
GROEBL-SENNIGER CO., FO. 3133.

HOME TO BE PROUD OF AND WHAT A PRICE
4941 Nottingham; 6-room, 2-story; ultra-modern brick bungalow; practically new; sunroom. Be sure to see it. Easy terms can be arranged. FE. 9640.

NOTTINGHAM, 5734—5 rooms, air conditioned; bargain.

6028 ODELL ST.
Four rooms and sunroom; complete in every way; fine condition; lot 38x125; large garage; a real home.
TONY HURLEMAN, Realtor. LA. 9092.

PERNOD, 70xx—Bungalow; 6 rooms, bath; lot 50x163; side drive, garage; shade. Box K-163, Post-Dispatch.

PERNOD, 7059—5-room brick; modern; garage; bargain; private party; healthy section; neighborhood conveniences.

PERNOD, 6310—New 6-room bungalow, 2-car garage, close to school; good transportation; owner will show.

PHILO, 8523—5 rooms; modern; a real bargain; owner will show.
DUKE-YOUNG, INC., 16 N. 8th, CH. 3944

NEW 5 LARGE ROOMS
6830 Pinlean (1600 McCausland, city); close to schools, transportation, stores; ideally situated; a real buy. RI. 6840.

PRATHER, 1518—6 rooms; one floor; frame; can be used for 2 families; price $1200.
RENGEL-WEBER, 3539 S. Grand. LA.9543

QUINCY, 5342—Bungalow, 5, sunroom; modern; real bargain. LA. 7440.

ACROSS THE STREET FROM OUR LADY OF SORROWS CHURCH.
5627 RHODES.
Your best offer wanted, open all day, 4 rooms, 1 floor modern. See quickly. Must sell at once. Key next door west.
RENGEL WEBER, 3539 S. Grand. LA. 9543.

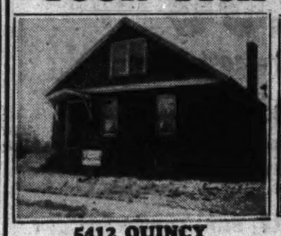
BUNGALOWS FOR SALE—Southwest

Buy Direct From Builder
4 Bargain Bungalows
5301-15 Loughborough



Snappiest homes on today's market.
In a class by themselves. They're different, distinctive, a departure from the usual and ordinary.
It's easier to buy than rent under the F. H. A. Plan.
Open daily 2 to 5 p. m. 5 rooms. Second floor for additional rooms. Complete in every detail. No extras.

YOUR PICK FOR $4650



5412 QUINCY
75-FT. FRONT



6211 OLEATHA
SIDE DRIVE

ONLY $100 CASH
5416-5420 Heege rd.; new 4 and 5 room brick bungalows; open.
HOFFMAN, 6563 — 5 rooms, brick, hardwood floors, tile bath, 2-car garage; small down payment, long-term monthly payment loan.
HARRY D. McCABE, 801 Chestnut.

HOFFMAN, 65xx—5-room brick bungalow; tile kitchen and bath; all modern; 40' lot; will trade for 6-room in Our Lady of Sorrows parish.
RENGEL-WEBER, 3539 S. Grand. LA.9543

HOLLY HILLS, 5518—Bungalow, 5, modern. See this bargain. LA. 7440.

JAMIESON, 3130—Only $2750, on easy terms, buys this 5-room cottage.
DICKMANN 804 Chestnut MAin 4111

ITASKA, 5710—Modern 5-room brick bungalow in good condition. Hardwood floors, hot-air heat, and financed under easy HOLC Plan. Open. See it today.
DICKMANN 804 Chestnut MAin 4111

ITASKA, 5506—Fine matt brick, 6 and sunroom, dirt cheap.

KINGSHIGHWAY, 60xx S.—Fine 5-room very roomy bungalow. Call RI. 4898.

NEW—ATTRACTIVE
5719 Lindenwood—(1 block north of Chippewa, 5700 west) 5-room brick; all new homes in this section; open.
REALTOR **DOLAN** HI. 2610

LISETTE, 57xx—5-room brick, a dandy, sacrificed; reduced. FL. 6915.

LOUGHBOROUGH, 5326—NEW 5-ROOM BUNGALOW; LATEST FEATURES; BARGAIN; OPEN. RI. 4898.

6609 MARDEL
OPEN—INSPECT SUNDAY
New 5-rm. brick bungalow; bargain.
O'ROURKE RI. 4310 5471 GRAVOIS

MARDEL, 5239—5 large rooms, unfinished second floor. RIverside 5979.

5-ROOM FRAME
6210 Marmaduke—Tile floor bath; garage; well located; close to schools, stores, transportation; admission by card only.
REALTOR **DOLAN** HI. 2610

MARMADUKE, 6032 — 4-room brick; screened porch; hot-water heat; ½ block from school; fine location; must be seen to be appreciated.
TONY HURLEMAN, Realtor, LAclede 9092

6224 MARMADUKE
5 rooms, 2 garages; $5450; modern. RIv. 4310.

BUNGALOW BARGAIN AT YOUR TERMS
7047 Marquette; inspect this modern bungalow; excellent condition, nice location; make your own terms; priced to sell today; open today and 2nd daily.
Kratz-Fischer, 2604 Cherokee, GR. 4072.

MATT BRICK 5-room bungalow; west Kingshighway; account death. LA. 4668.

FOR SALE OR TRADE
6556 Maurice; 2-room frame cottage; bath; garage; 35-feet lot; owners want more room.
TONY HURLEMAN, Realtor. LA. 9092.

5044 MIAMI—PRICE REDUCED
Modern 5-room bungalow; vitrolite bath; hot-water heat; excellent location; must be seen. Inquire
RENGEL-WEBER, 3539 S. Grand. LA.9543

OPEN! 4853 MILENTZ! SEE!
A real home; like new; in good location. Come. Make offer, or trade.

MILENTZ, 5430—5 lovely rooms, stone front porch; card necessary. LA. 7440.

5456 MURDOCH
New 5-room brick bungalow; 2 blocks from school, transportation; garage; fence.
MURDOCH, 7719—Modern frame; open; 5 rooms; can put 3 on second floor; oak floors, tile bath; 50-ft. lot; garage in basement; want offer.
C. A. BELLER, 4105 S. Grand. RI. 3555.

Did You See What $5000 Will Buy
4986 NEOSHO IS THE LOCATION.
5 rooms, sleeping porch, all modern; hot-water heat; good location, inquire
Rengel-Weber, 3539 S. Grand, LA. 9543.

NEOSHO, 5xxx—Lovely 5-room, almost new bungalow; double garage; very modern; leaving city, will sell at sacrifice. Box K-162, Post-Dispatch.

NEOSHO, 5315—4 and sunroom; see this bargain; well kept; any fair offer; terms; may trade.
C. A. BELLER, 4105 S. Grand. RI. 3555.

NEOSHO, 57xx—5-room brick, only $5500, Easter gift. Call FL. 6914.

NEOSHO, 58xx—5 rooms; St. Louis Hills home; you'll like it. RIv. 4898.

NOONAN, 6938—5-room frame; $2450 new; bath, furnace.
GROEBL-SENNIGER CO., FO. 3133.

HOME TO BE PROUD OF AND WHAT A PRICE
4941 Nottingham; 6-room, 2-story; ultra-modern brick bungalow; practically new; sunroom. Be sure to see it. Easy terms can be arranged. FE. 9640.

NOTTINGHAM, 5734—5 rooms, air conditioned; bargain.

6028 ODELL ST.
Four rooms and sunroom; complete in every way; fine condition; lot 38x125; large garage; a real home.
TONY HURLEMAN, Realtor. LA. 9092.

PERNOD, 70xx—Bungalow; 6 rooms, bath; lot 50x163; side drive, garage; shade. Box K-163, Post-Dispatch.

PERNOD, 7059—5-room brick; modern; garage; bargain; private party; healthy section; neighborhood conveniences.

PERNOD, 6310—New 6-room bungalow, 2-car garage, close to school; good transportation; owner will show.

PHILO, 8523—5 rooms; modern; a real bargain; owner will show.
DUKE-YOUNG, INC., 16 N. 8th, CH. 3944

NEW 5 LARGE ROOMS
6830 Pinlean (1600 McCausland, city); close to schools, transportation, stores; ideally situated; a real buy. RI. 6840.

PRATHER, 1518—6 rooms; one floor; frame; can be used for 2 families; price $1200.
RENGEL-WEBER, 3539 S. Grand. LA.9543

QUINCY, 5342—Bungalow, 5, sunroom; modern; real bargain. LA. 7440.

ACROSS THE STREET FROM OUR LADY OF SORROWS CHURCH.
5627 RHODES.
Your best offer wanted, open all day, 4 rooms, 1 floor modern. See quickly. Must sell at once. Key next door west.
RENGEL WEBER, 3539 S. Grand. LA. 9543.

BUNGALOWS FOR SALE—Southwest

6500 West on Clayton 1500 South on Louisville
FOR ONLY **$5750** **$35** PER MONTH
F. H. A. Financing If Desired
All Conveniences—In St. James Parish—Everything New—All Improvements—35 Ft. Lot



1529 LOUISVILLE
SIDE-DRIVE GARAGE
OPEN
9 A. M. TO 6 P. M.
RIv. 6585

Repossessed Bungalows!
CLOSING OUT! **$3750.00** EACH
6410-12-16-18-22-24-28 ODELL
Practically new, 4 attractive rooms, brick, hardwood floors, tile bath, furnace, garage. Foreclosed under loans of $4500 each. A real buy for the money. Be sure and see today!
$300 DOWN
TERMS LIKE RENT
DISPLAY HOME—6418 ODELL OPEN MA. 4182

West

PAGE, 6127—3 rooms; water, gas, electric; double garage.

A REAL BUY
1309 Vera, 7400 west on Page; 5 rooms, ty-like bath and kitchen, hardwood floors; newly papered and decorated; ready to occupy.
KNICKMEYER-FLEER. FR. 6616.

ROMAINE PL., 5822—5 rooms, modern; stoker; near schools, $3500. MU. 1682.

VILLA, 6625—3 nice rooms; water, electric, garage; basement; owner. CE. 4636.

CHEAP

WEST PARK, 6311 (3 blocks south of Clayton, 1 block east of McCausland)—Practically new 5-room bungalow; will sell cheap for $3500; 10 per cent down, 10 per cent monthly; deal direct with owner; your gain; come out and look it over; open for inspection.
A. JAY KUHS.

A REAL VALUE.
6817 Wise av., 4 rooms and bath, brick, hardwood floors; $3500.
SWAN REALTY & BLDG.
6193 Delmar. CA. 0030.

WISE, 7041—5 rooms; new tile bath, hardwood floors; 2-car garage; A1 furnace; weatherstripped; newly decorated; close to schools, St. Luke's Church and transportation. WYdown 0865.

BUNGALOW, OPPOSITE FOREST PARK.
A real home; orchard, garden, etc. 6210 Oakland av.

COTTAGE—6 rooms, furnace; $2500, $250 cash, balance like rent. FO. 6545.

MODERN 5-room brick, hardwood floors, tile bath, side drive; like new; less than $3500; terms; open. FO. 6545.

5725 ROSA
OPEN—INSPECT SUNDAY
New 6-rm. colonial bungalow, $7250
O'ROURKE RI. 4310 5471 GRAVOIS

ROSA, 5111—6 rooms on one floor, bath, furnace and garage; low price.
E. W. PRANGE & CO., FR. 4262.

$9000 4-family, 4-room, modern, bungalow type; tile roof; newly decorated; very good location on Oriole. EV. 8093.

ROSEMARY, 8527—4-room modern brick, furnace, etc.; bargain; may trade. RI. 2361J.

4 ROOMS—LOW PRICE
5949 Scanlan, near Hampton bl.; modern and complete; convenient location; garage; terms.
TONY HURLEMAN, Realtor, LAclede 9092

SMILEY, 6725—Modern 6-room bungalow; ½ block from 2 schools; large lot; play house in rear. FLanders 2105.

$4600 WILL HANDLE
6455 Southwest; 5-room brick bungalow; tile floor bath, hardwood floors; 35' lot; brick garage; excellent opportunity.
RENGEL-WEBER, 3539 S. Grand. LA.9543

SPECIAL BARGAIN—OPEN 1:30 TO 5
5315 Sutherland; beautiful 6-room bungalow; large living room, garage; nice lot; sacrifice quick sale. RI. 3721R.

ST. LOUIS HILLS BARGAIN
4722 Tamm; 6 rooms, tile kitchen and baths, hardwood floors, hot-water heat; 2-car garage; landscaping; must be seen to be appreciated. Open 2 to 5.
GABBERT, 5114 HAMPTON. FL. 7650.

5216 THOLOZAN
Dandy 5-room in excellent condition. Fully Insulated. Awnings. Open for Inspection Today
HARTMANN-HEINRICH LA. 2165

TYROLEAN, 4949 — 7-room brick; furnace, bath, hardwood floors; 3-car brick garage. BRANNER. RI. 5330.

NEW—BEST (Integrity) BUILT
5745 WALSH—OPEN ALL DAY
5 rooms, one floor; see and convince yourself.
Rengel-Weber, 3539 S. Grand. LA. 9543.

OWNER WILL SHOW YOU
5211 WALSH—OPEN FOR INSPECTION
Modern 5-room bungalow; priced low for quick sale; investigate today.
RENGEL-WEBER, 3539 S. Grand. LA.9543

BUNGALOW—5 rooms, bath, hot-water heat; garage. Box E-110, Post-Dis.

BUNGALOW—(St. Louis Hills); 6 rooms; very nice; bargain; $8950. RI. 4898.

BUNGALOW—5 rooms; 54xx Finkman; (Lady Sorrow parish); bargain. RI.4898.

BUNGALOW—Duplex; practically new; southwest. Call RI. 4898.

BUNGALOW—6 rooms, hardwood floors, garages; 5215 Sutherland; bargain.

BUNGALOW—Kingshighway-Gravois; New 5-room; tiled walls; $5650. RI. 4898

BUNGALOW—6 rooms; (Southampton); Hope Church; $5800. RIverside 4898.

MODERN 5-room bungalows, Southwest part of city, $4750 up. Box K-310, Post-Dispatch.

West

1115-19 ART HILL PLACE
COMPARE THESE 5-ROOM HOMES WITH OTHERS AND THEN JUDGE FOR YOURSELF.
Large closet space, thick walls, enough room on second floor for 2 rooms with appropriate stairway entrance, garage, driveway, concrete streets and sidewalk, 1 block south of Forest Park, 6400 west. Price $6750. E. A. BOKERN, REALTOR, GA. 0108.

HANDSOME BUNGALOW, $4950, Terms. 6048 Clemens; 5 rooms, tile bath, furnace, oak floors, double garage.
WEELICK REALTORS, CH. 6900.

BUNGALOW, LARGE YARD, $3750
6826 Dale; frame bungalow, 3 rooms, bath, furnace; 50x214.
JOST REALTY CO., 113 N. 10th.

HI-POINTE BUNGALOW—BARGAIN.
CUT FROM $15,000 TO $8000.
1 Block From Skinker and Clayton.
6 ROOMS AND SUN ROOM.
7021 Ethel av., for someone who appreciates quality, real construction, besides just looks. Come out and see for yourself and be convinced of this remarkable bargain. Tenant will show you through.
A. JAY KUHS.

3963 EVANS AVE.
MODERN BRICK BUNGALOW
Arranged as 4 rooms, bath, furnace; perfect condition; 2-car garage.
LOW PRICE. EASY PAYMENTS
MORRIS AACH CO., INC., 826 Chestnut.

OPEN FOR INSPECTION—$3500.
1501 Fairmount, southeast corner Dale; dandy 5-room modern bungalow; hardwood floors, hot-water heat, lot 48x140; terms, 10 pct. down, 10 pct. monthly; a real bargain. A. JAY KUHS CO.

NAME YOUR OWN PRICE
5-room home, 1444 Graham; hardwood floors, hot-air heat. EZ terms.
O'ROURKE RIv. 4310 5471 GRAVOIS

ATTRACTIVE HOME, PRICE $2950
953 LAUREL, AT MAPLE
5 rooms, hardwood floors, furnace, bath; lot 63x150; side drive, garage; new condition; will make terms. CE. 1395.

BARGAIN HUNTERS
$4450 buys this 6-room 1-floor bungalow; tip-top shape. 4706 Lewis pl. Open.
FOSKIN, 3514 St. Louis. FR. 5033.

LILLIAN, 6743—Block North Page, new 5-room brick, modern, $3750.

BARGAIN FROM OWNER
1037 Louisville, 6 rooms, sun porch.

1082 S. NEWSTEAD
3-RM. BRICK COTTAGE, $2350
Bath, furnace, newly painted and decorated. E-Z terms. See today, sure.
OPEN—INSPECT SUNDAY
O'ROURKE RI. 4310 5471 GRAVOIS

TO CLOSE ESTATE
6755 Page Bl. (at Ferguson Ave.) 1½ story brick, 6 rooms and rec. hall, tile floor bath, hot water heat. Lot 45x182. See it today. Priced right.
GEO. WANSTRATH JR., INC.
3500 N. Grand. JEf. 1482

FLATS, APARTMENTS, FOR SALE

ESTATE PROPERTIES
Prices Reduced for Immediate Sale.
3911 MIAMI ST.
Single flat, 5 rooms, tile bath each; hardwood floors, furnace heat, two separate plants, 2-car garage.
1383-85 Blackstone Ave.
Single flat, 5 rooms and bath each, hot-air heat, two separate plants.
5232 PAULIAN PLACE
Two-family flat, 5 and 6 rooms, baths, hot-air heat, two separate furnaces; garage.
6325 McPHERSON AVE.
6-room residence, bath and lavatory; hot-water heat, 2-car garage; lot 135x143 ft.
Real Estate Department
MERCANTILE-COMMERCE BANK AND TRUST COMPANY
8th & Locust Sts. CEntral 3500.

SINGLE FLAT BARGAINS
3942 Natural Bridge, opposite Fairgrounds Park; 5 rooms, bath; 6-room brick flat, modern with hot-water heat; 2-car brick garage; widow anxious to sell.
3909 Magnolia, opposite Tower Grove Park; lot 32x120; 5 and 6 room, well-built brick flat, modern; 2-car garage; owner on first floor, will show.
4707 Labadie; 4 and 5 room brick flat, bath, furnaces; rent $528 a year. Price cut away down.
4632 Carter; lot 50x200; 3 and 3 room brick flat, 2 baths; also 4-room frame in rear; good renting location. See us for low terms.
5709-11 Etzel, lot 35x152; 6 and 6 room brick flat, 2 baths, 2 furnaces; $4500; see us for card.
A. J. WANSTRATH.
CE. 2940. 715 Chestnut. EV. 3295.

MUST SELL—SACRIFICE!
605-7 Holly Hills; 3-3 double.
52xx Miami; 4-4 double, modern.
46xx Wilson; 5-5 modern single.
3521 S. Second st.; 3-3 single, and cottage in rear.
4117 Page; 4-5 room single.
NAHN-HEBERER REALTY CO. FL. 5600.
3415 S. KINGSHIGHWAY. OFFICE OPEN SUNDAY.

MENARD, 1844-50—110 ft. front; 7 flats, 1 store. 1325 N. 21st st., two 3-room flat. 2233 Walnut (single flat); offer wanted.
MULLIN-WALTERS REALTY CO., INC.

10 PCT. CASH, balance 15 years to pay; modern 4-family flats.
MULLIN-WALTER REALTY CO., INC.

Central

LUCAS, 3717-25—10 flats; 4 rooms and bath; rent $1920; **$6000** lot 100x134.
GROEBL-SENNIGER CO., FOrest 3133.

North

ADELAIDE, 4508—4-5 room, bath, furnace; garage; $7300.
HARTWIG-DISCHINGER, FR. 2943.

BITTNER, 832—8x5 rooms, hot-water heat, hardwood floors, 2-car garage; card needed. HAAKE, FO. 2284.

DODIER, 3922—4-7 rooms, hot-water heat; garage; $5750; must sell.
WISSMATH, 722 Chestnut st. CH. 1231

FAIR, 4415—Double, 4 rooms, new, modern, priced right; well constructed.
HAROLD G. SIMON & CO., CO. 4703.

FARLIN, 4283-85—3 room modern flat, hardwood floors; bath; furnace; garage.
HARTWIG-DISCHINGER, FR. 2943.

FARRAR, 2156—3-5 room flat, 2-car garage; want offer.
HARTWIG-DISCHINGER, FR. 2943.

FLORISSANT, 4311-13 N.—Income $816, price $5950, $500 down. Mat. 4182.

GREER, 4001-03—4-family flat, income $1080; price $6950. MA. 4182.

Best Bargain in St. Louis
3843 Labadie; 5 and 6 rooms; hot-water heat; garages; very low price.
P. J. SLATTERY, Realtors, CO. 2005.

MAFFITT, 41xx—5-5 rooms; price $4750. HAAKE, FO. 2284.

PALM, 40xx—4-5, hot-water heat, hardwood, tile bath; garage. CO. 1719M.

O'FALLON PARK, 4-FAMILY
4649 Pope, 4-family modern flat, 4 hot-water heaters, 4 garages; will trade for 2-family or some good vacant.
HARTWIG-DISCHINGER, FR. 2943.

SACHAMENTO, 41xx—My beautiful, well-built 5 and 6 room single flat; will consider exchanging for bungalow. Box B-7, Post-Dispatch.

3907 SHERMAN PLACE
4-4 room single flat; baths, garage; lot 50x110; will sacrifice to close estate.
EICHENSEHR, 4033 W. Florissant. CO. 1030

SULLIVAN, 3800—4 and 5 room single, tile bath, furnace, 2-car garage.
KNICKMEYER-FLEER, FRanklin 6616.

TWENTY-THIRD, 3926A N.—Bargain; frame flat; extra lot; 4 garages; income $552 per year.

DESIRABLE home investment flat; open Sunday; call first floor, 3845 Maffitt av.; 5 and 6 rooms, furnace; a real bargain. LAclede 8575.

FLATS, APARTMENTS, FOR SALE

North

TWENTY-SECOND, 4009 N.—3-3 room flat; must be sold to close estate.
HARTWIG-DISCHINGER, FR. 2943.

3195 N. 25TH.
Single, $2450; bargain. RO. 1661.

WHITTIER, 3108-10 N.—4-family, 3 rooms, income $816, price $5450, $500 down. MA. 4182.

FLAT—4-5 rooms, bath, furnace; good location; $3500. Box F-25, Post-Dis.

Northwest

TWO SPLENDID INVESTMENTS
5103 Durant; 8-family; 3 and 4 rooms; hardwood floors; tile wall baths.
4531-37 Elmbank; 2 splendid doubles; 4 rooms; all matt brick; garages; the best in St. Louis.
F. J. SLATTERY, Realtors, CO. 2005.

4-FAMILY, $8500
20 PER CENT DOWN, 5 PCT. 10 YEARS
5861-63 Roosevelt; rents $110.
CHAUNCEY P. HEATH CO. GA. 3164.

BUNGALOW-FLAT—5 and 5, steam heat, Kingshighway and St. Louis; bargain. GA. 1926.

CLARA, 2636—3x3 rooms, corner lot; offer wanted. HAAKE, FO. 2284.

MODERN 4-FAMILY FLATS
Make real investments.
5630 Cote Brilliantte, rent $1320 per year; only $9250.
5871 Maffitt, rent $1200 per year; only $8850.
MICHELSON REALTY CO., 820 Chestnut.

GREER, 5242-5253—And adjoining flats, 10 years old; every modern convenience; low price; open.
MOUND CITY TRUST CO., COlfax 3600.

HIGHLAND, 58xx—Modern type, 4-5 single; sell at bargain. RIv. 4898.

WELLSTON LOOP DISTRICT
1623-25 Hodiamont, corner, 3-3 double; rents $720; want offer.
McDONALD, 833 Chestnut. MAin 0142.

ONLY $2000
3112 Kimberley (block west of Union); 4-4 rooms; baths; rent $28; convenient to schools, transportation, stores.
LUND RLTY., 3014 Union. EV. 7667.

LABADIE, 5732—Fine 5-5 single, with tiled wall baths, modern, owner anxious to sell, get card of admission.
Rengel-Weber, 3539 S. Grand, LA. 9543.

NORTHLAND, 5307—4x8; hot-water heat; offer wanted; card needed. HAAKE, FO. 2284.

5562 PALM, $—?
A real buy; 4-4 rooms.
CHAUNCEY P. HEATH CO. GA. 3164.

QUEENS AV.—4x4, modern, built by owner. At a bargain. Box E-16, P.-D.

4693 ROSALIE, 5-5 SINGLE, $6500.
8-room matt brick, modern, side drive; 3-car garage; terms.
C. A. Beller, 4105 S. Grand, RI. 3555.

DON'T READ THIS AD.
5619-21 St. Louis av., 4-family flat, four rooms each; rents $1410 year; priced to sell. MR. SCHNEIDER, FO. 4233.

TERRY, 4915—4 and 5 rooms; modern; hot-water heat. Owner, FA. 2376R.

ONLY $1000 CASH BUYS
3427 Williams pl.; 3-3; modern brick; like new; $750 cash; balance like rent.
YATES, RI. 5577. 4109 S. Grand.

INVESTIGATE THIS DOUBLE
5325-7 Wren; 3 dandy rooms, hardwood floors, tile bath, fine condition; 3-room modern house in rear. Call for prices.
EDW. KEHLENBRINCK RLTY., FR. 4040

FLAT—Single; Blessed Sacrament Parish; 4 and 5 rooms, hot-water heat; 2-car garage; price $8000. Box K-167, Post-Dispatch.

FLAT—Modern double brick, 4 rooms each; fine condition; vicinity Chevrolet plant; good renting district; $12,000; finance with reasonable down payment; leaving city. Box E-414, Post-Dispatch.

McLARAN, 1629—New beautiful modern flat; 5 and 5 rooms; tile kitchen, bath, hot-water heat; garage.

South

INFLATION?
BUY GOOD REAL ESTATE.
4445 Russell; fine, modern 4-family flat; income $118 month.
5637 Labadie; modern 4-family; income $120 month.
5145 Lexington; 8-year-old 2-family flat; in excellent location.
4454 Castleman; 5-room and sunroom; 2-family flat.
These are all priced very low and can be bought on convenient terms.
A. G. BLANKE R. E. CO., MA. 3046.

12-FAMILY, 3 rooms — — — $24,000
3 and 4 single flat, modern — — 5,650
5 and 5 single, strictly modern 7,650
6-family 4 rooms, bath for — — 5,000
6-family, 3 rooms, bath — — 5,750
Store and 2 flats above — — 4,000
4-family, almost new — — — 10,000
9-family, colored — — — — 7,250
ARCHSHOEFER & SKAGGS R. E. CO.
106 N. 8TH. CH. 6243.

OFFICE OPEN SUNDAY
Largest list of exclusive offerings and outstanding low prices; come in.
O'ROURKE RI. 4310 5471 GRAVOIS

REAL BARGAINS
3 modern 4-room flats.
3836 Iowa.
3705 Oregon.
3539 Nebraska.
Located close to schools and churches.
E. A. Wittkopf, 3742 Oregon. LA. 9481.

FOR QUICK SALE
Nice modern, 2-family flat, 4 rooms and sleeping porch each, hardwood floors, tile bath, 2-car brick garage, etc.; MUST SELL; no trade; owner. Box K-306, Post-Dispatch.

ONLY $32,500.
Very attractive 12-family apartments; modern, always rented; best location; may trade for clear bungalow or flat as part pay. Mr. Frohmann, 5432 Gravois, RI. 6083.

O'FALLON PARK, 4-FAMILY
4649 Pope, 4-family modern flat, 4 hot-water heaters, 4 garages; will trade for 2-family or some good vacant.
HARTWIG-DISCHINGER, FR. 2943.

SACHAMENTO, 41xx—My beautiful, well-built 5 and 6 room single flat; will consider exchanging for bungalow. Box B-7, Post-Dispatch.

3907 SHERMAN PLACE
4-4 room single flat; baths, garage; lot 50x110; will sacrifice to close estate.
EICHENSEHR, 4033 W. Florissant. CO. 1030

SULLIVAN, 3800—4 and 5 room single, tile bath, furnace, 2-car garage.
KNICKMEYER-FLEER, FRanklin 6616.

TWENTY-THIRD, 3926A N.—Bargain; frame flat; extra lot; 4 garages; income $552 per year.

DESIRABLE home investment flat; open Sunday; call first floor, 3845 Maffitt av.; 5 and 6 rooms, furnace; a real bargain. LAclede 8575.

FLATS, APARTMENTS, FOR SALE

South

VERY CLEAN FLAT, $3500
ADKINS, 47xx] SINGLE 2-5, BATH FURNACE. A WONDERFUL BUY.
ALTMAYER, 2369 S. GRAND, FR. 3535

ADKINS, 4742 — 3-3 frame flat (St. John's parish); bargain; open. RI. 4898.

ALABAMA, 62xx—New 5-5 single; tiled bath; may trade. RI. 4898.

SINGLE FLAT, $3800
3182 Alfred; 3-5, baths, one furnace; act quick. "SEE US."
BRINKOP, 3031 S. Grand.

ALLEN, 3643-45—Double flat, hot-air heat, bath, 4 rooms; good investment.
DICKMANN 804 Chestnut MAin 4111

BUNGALOW FLAT
JUST COMPLETED IN HOLLY HILLS
4107 Alma; beautiful 5-room single flat; a perfect bungalow floor plan; a home with an income. Just west of Carondelet Park. Open every day 2 to 6 p. m. See it today.
HOLLY HILLS REALTY CO.
5694 S. GRAND, REALTORS. RI. 7117.

PRICE IS LOW
2741 ARMAND
Single 4-5; hot-water heat; easy terms; owner first floor, will show.
FEDERER 2610

FLATS, APARTMENTS, FOR SALE

South

LATS—We have a fine selection of ood shingles and doubles. Send for list. ECKEL-EARICKSON, 3542 Gravois

AT—4-5 rooms, modern, steam heat, toker 2d floor, 3-car brick garage, nr- rade and high school; $3250. Box E- 7, Post-Dispatch.

AT—4-5, modern type single; price ow $6350. RI. 4898.

AT near CHIPPEWA—4-4, single, built, urnace; $4200. LA. 7440.

AT—West of Grand; 5-5; modern; brick arages; $4500. FR. 2322.

AT—6-family; very clean; sell cheap; ay trade. RIv. 4898.

UBLE—3-3; near Kingshighway; hard- ood floors; $8950. LA. 4625.

GLE 5-room flat, bungalow type. Own- , 3534 Tennessee, LaClede 4516.

GLE—3-3; 2818 Salena; baths; ta- ages; rent $38; take $3000. LA. 7440.

GLE 4-4, modern, brick porch; near ibah, Russell place; $4500. LA. 7446.

NT A BARGAIN?—$65. Cozens's Parish, -3, tile front single flat; large room, ath; Home Comfort furnace; $4350; is week only. FL. 8035.

Southwest

xx Bancroft; 4-fam., 4-room, $9250 **xx** Dahlia; 4-family, 3-room, $8000 52 Itaska; want offer on this mod- ern 5-5 single.

YECKEL-EARICKSON
42 Gravois FR. 0175

6953 ARTHUR—$3675
isting of 4 and 5 rooms and baths; t-air furnace; garage; lot 50x163; st finished reconditioning and de- e; also newly painted; easy terms if ired; vacant and open for inspection

T—Kingshighway-Eichelberger; fine single; $8750. RI. 4898.

KA, 5242—5-5, modern single; hot- ter heat; large lot; 2-car garage; re- nditioned; open; attractive terms.

LEDE BOND & MTG. CO., CH. 6912.

KA, 5340—5-5 modern bungalow ; fine condition; convenient; real gain.

N, 3355—Beautiful new 5-5; 2 family Sturmfels, Riverside 5979.

DERN DOUBLE FLAT

ms, a real buy, 1525-27 McCausland.
ACME, CEn. 1750.

$130 INCOME, $13,500
3-3 double flat, 50xx Mardel; bargain price or trade. Anxious.
O'ROURKE 5471 GRAVOIS

W BUNGALOW FLAT

77 Miami; beautiful, late featured, 5- n single flat; a perfect bungalow floor n. A home with an income of $780 a- rly. Must be seen to be appreciated. on 2 to 5 p. m. daily. See it today. LLY HILLS REALTORS, RI. 7112.

New Double Flat

23 Oleatha av., new double flat of 5 n efficiency; hardwood floors, gas n furnace heat; also 4-car brick ga- . Call for particulars and card of ion.
NDERSON-STOCKE-BUERMANN,
n 4593. 808 Chestnut st.

OD, 4966-68—4-family 5-room effi- cy, steam heating plants, brick ga- s. Owner J. Donaldson, 703A Wain- ght Bldg. CH. 9065.

LE FLAT—4-room efficiency, south- exposure; good neighborhood, good dition; reasonable. La. 6519.

West

FINE SINGLE—$—?
nce, 2 baths, 2 kitchens, hot-water , 4-car brick garage; cost $15,000; submit $6000. 1430 N. Union.
F. HEATH CO. GA. 3164.

ESTORS ATTENTION!
6-8 Washington—$6450
om 4-family flat; all-rented, $4750; deed of trust 5½ per cent; new ; this is a buy.
LSON REALTY CO., 820 Chestnut.

MOORLANDS APT.
ractive 6-family, 7 rooms, 2 baths each; fireproof construction. A good money maker and the price is right. Phone for details.
MMITT-RICKHOFF-BAYER, ST. 1314.

A BUY AT $4000
5 and 6 room modern flat
3386 BLACKSTONE
ance by card only. Rent $50 per h. A. JAY KUHS CO.

6-family apartment.
e 12-family apartment.
16 family apartment.
rmation from Mr. Young on request.
YOUNG, Inc., 16 N. 8th. CH. 3044.

GLE OF 5-6 ROOMS, $2650
must sell. Wonderful investment ; lator; good condition. CH. 1744.
RST, 7341—Single flat, 6-6, 3 rented, excellent location, near U. new schools.
NEY & ZEIBIG, INC.

AIN SINGLE FLAT, U. CITY
6721 BARTMER AV.
ractive 2-family, good neighbor- 5 rooms, bath; hot-water heat; 4041-43. Easy terms. Low price.
HENRY R. WEISELS CO.
nd Chestnut. CHestnut 4800

NE, 5611—Single 5 and $7450
burner; 4 garages.
BL-SENNIGER CO., FO. 3133.

Chatham—Bargain $2950.00
flat, 2 baths, garage; lot 50x125; make terms. Open 2 to 5 p. m. y; west on Page to Morton, north atham.
E J. ALTHEIMER, WILLIAMS & ER, INC.

0 CLAYTON, CITY. $10,500
flat. Formerly sold for $20,000, down; good terms. CH. 1747.
ON, 6520-22—Dandy 4-family flat, ooms, hardwood floor; steam heat; ; 4-car brick garage.
WIG-DISCHINGER, FR. 2943.

HOME WITH AN INCOME
5070 ENRIGHT
ly modernized flat on second floor, 600 per year on first floor; a real g in this convenient location; wants offer; terms.
SON REALTY CO., 820 Chestnut.

FORSYTHE BOULEVARD
DY OF LOURDES PARISH.
ly apartment, 6 rooms, bath, extra 4-car garage; oil burner; rents A home with income. May trade.
RODEMYER & CO., MAin 4124.

0 FORSYTHE—BARGAIN
endid 6 and 6 single, sun room breakfast room, fine restricted dis- hear churches, schools and all con- ces; very low price.
T-RICKHOFF-BAYER, ST. 1314.

RIVE, 7xxx—U. City off Delmar; 6-family, 6 rooms, strictly mod- bargain price; consider trade.
OLLACK, 806 Chestnut. MA. 1858

-32 N. KINGSHIGHWAY.
flat on 50 ft. of valuable ground; uild stores in front. Make offer. 14.

E, 4157—5 tenant efficiency; rents about $140 month; half may trade.
HAND, 1112—6-room brick, sin- ; 4-water heat; modern; well built; x130; garage. KAMP, CH. 8345.

UST SELL—MAKE OFFER
Maple av., Maplewood; 6 family 8 rooms each; rents $1200 year.
KTON-TAYLOR TRUST CO.,
Delmar. FOrest 4233.

A, 50xx—3-3 brick, bath, fur- must sell account sickness. EV. clear.
, 4109 S. Grand. RI. 5577.

943—5-6; oak floors; tile bath; condition; good income, fine in- nt; no reasonable offer refused. upstairs.

7xx—4 and 5; clean; steam heat, $500 down. EV. 4990.

43A Pershing, $9500
; new vacuum steam system; new, baths and plumbing fixtures; 2 garages; home plus free rent; St. Forest Park bus and University Washington U.; see a real fiat

E. BLAKE & BRO., 815 Chestnut.

-FAMILY, $7500
DOWN, 5 PCT. 10 YEARS
Ridge; rents $1200.
Y F. HEATH CO. GA. 3164.

44xx—3-3 single modern; bar- $500; may trade bungalow.
elle, 5506 Nat Bridge. MU. 7370

1214—4-5 room flat, bargain; rms.
OUNG, Inc., 16 N. 8th. CH. 3044.

FLATS, APARTMENTS, FOR SALE

West

3-FAMILY APT.

6186 Waterman av., 3-family apartment of 6 rooms and 2 baths each; also 5 ga- rages; will make terms. Call for card of admission.
ANDERSON-STOCKE-BUERMANN,
MAin 4593. 808 Chestnut st.

6138 WATERMAN
Rents $2520; bargain, $14,500. RO. 1616.

2-FAMILY BARGAIN
6030 Washington; 5-6 rooms; — —$7500
6031 Washington, 5-6 rooms — —$8000
E. G. RUPP RLTY. CO. CAb. 3980.

FLAT—Single, 5 rooms and sunrooms, 5 garages; owner, 7472 Delmar; bargain.

RESIDENCES FOR SALE

10 PER CENT cash, balance 15 years to pay; we have a number of residences that can be sold on this basis.
MULLIN-WALTERS REALTY CO., INC.

Central

CORENS AV., 3515—As is, $500.
3020 Albin av., St. Louis County.

North

ATELONE, 4501—7-room modern home, owner.

OTE BRILLIANTE, 3965—Residence, 3 and 4 rooms, hot-water heat, hardwood floors, 2-car garage; corner lot 50x127. KNICKMEYER-FLEER, FRanklin 6616

SODIER, 2239—Beautiful residence, eight rooms, rathskeller, hot-water heat, hard- wood floors; garage; reasonable.
HARTIG-DISCHINGER, FR. 2943.

SODIER, 2829—9 rooms, splendid condi- tion; estate offers at big bargain. Wm. Warren, Title Guaranty Bldg.

23 30 34 HARPER 3204 — You'll be pleasantly surprised at the price this 8-room home is selling for. 4 rooms, reception hall, on first floor; 4 rooms, bath on second. Near Fairgrounds and Sportsman's Parks. Open. See it today.
DICKMANN 804 Chestnut MAin 4111

3216 HEBERT

Brick, 7 rooms, bath, hardwood floors, 2-car garage; price $5500; terms. Open.
Carl G. Stifel Realty CE. 4770

LINTON, 2142 — Frame, 3 rooms, bath first floor; room and attic second floor; garage; good condition; convenient to churches, schools, shopping district, transportation; $1750. GR. 7711.

9714 LOOKOUT DR.
A dream home on the bluffs; 8 rooms, large porch; overlooking river; very low price. R. H. BOLD R. E. CO. CH. 1318.

FAIM, 3219—9 rooms, hot-water heat, a wonderful home; $7500; make offer. WISSMATH, 722 Chestnut. CH. 1231.

PRAIRIE, 3002 N.—And 3001 Hyams pl., frame residence, 7 rooms, bath, and 4 and 5 room brick, baths, lot 74x245; ideal for parking from 50 to 80 cars; a bargain.
KNICKMEYER-FLEER, FRanklin 6616

4253 RED BUD—$4950

7 Rooms, hot water heat. Open $350 down
Herman Glick, 724 Chestnut. CH. 1747

9810 VALLEY DRIVE

Beautiful 8 rooms and sunroom; oil burn- er; tile bath; lot 210x200. Valley drive is 9700 north off of Riverview drive. Wonderful location.
ROTFELDER R. E. CO., 4414 Natl. Bridge

Extraordinary Value

4027 N. Taylor; 5 rooms, furnace heat; bath; close to churches, schools and transportation; owner will show.
P. J. SLATTERY REALTORS. CO. 2005.

3519 N. TAYLOR

8-room residence; newly decorated; 2-car garage; price reduced.
ROTFELDER R. E. CO., 4414 Natl. Bridge

RESIDENCE—9-room, $1000; account of death must sell; 2 families or roomers. Box B-4, Post-Dispatch.

RESIDENCE—7-room brick; furnace, bath; at Fairgrounds Park; pickup, $2500. Box F-361, Post-Dispatch.

Northwest

2 Houses for the Price of One $4750

4729 Northland; 7-room modern residence in front, 2 modern rooms with studio and garage in rear; terms, owner will show.
Concannon R. Co., 723 Wainwright Bldg.

BARGAIN—BARGAIN $3500

3828 Euclid; 7-room brick resi- dence; slate roof, hardwood floors; all modern.
STRODTMAN & STRODTMAN, CE. 8966

KINGSHIGHWAY, 54xx—My beautiful well built 6-room home; will consider ex- changing for bungalow or cottage. Box B-8, Post-Dispatch.

LARADIE, 4733 — 9 rooms, hot-water heat, oil burner, sleeping porch, 2-car garage; A1 condition.
FRANK J. FRICK R. E. CO., MA. 0780.

4909 LOTUS—LOOK

Fairly new; 8 rooms; 1½-story; 1 bed- room, tile bath, 1st floor; 4 bedrooms, tile-wall bath; 2-car garage. Make offer. CHAUNCEY P. HEATH CO., GA. 3164.

5043 Northland Avenue

7 rooms, hardwood floors, furnace heat; bath; brick garages; splendid condition. Call Mr. Clifford. O'Fallon 6905.

RESIDENCE—7 rooms; modern; two-car garage; small down payment for equity. MU. 0760.

WABADA, 5205—Very nice; 3 rooms on first floor; 4 bedrooms and bath on sec- ond floor.
MOUND CITY TRUST CO. CO. 3600.

7-ROOM RESIDENCE, $3900
Modern brick, large lot, sacrifice.
Kenney-Doelle, 5506 Nat. Bridge. MU. 7370

South

COMFORT OF HOME
Can be had at 4447 Shaw ave., a recon- ditioned 6-room residence; builder's cash- out; your opportunity.
REALTOR DOLAN HI. 2610

IT'S JUST too bad that the owner feels it necessary to sacrifice this fine resi- dence at 5647 PENNSYLVANIA; 4 big bedrooms second floor. Act at once. Call TURNER, FL. 5600.

6208 ARENDES DR.

Is one of the finest Colonials in Holly Hills; stately in appearance, comfort- ably arranged 6 livable rooms; a home —not just a house.
FEDERER 2610 GRAVOIS FR. 1519

2301 ARSENAL

$300 down; 8-room residence; good loca- tion. ACME, CEntral 1750.

4027 CASTLEMAN—$3750—OPEN
8-room residence; bath, furnace; good buy; investigate today.
ST. LOUIS HILLS
REGEL-WEBER, 3539 S. Grand. LA.9543

CONNECTICUT, 4053—Pretty 6-room frame; hot-water heat; 50x150 lot; bar- gain. MOYLE, Agent, 418 Olive; GA. 7697.

23 30 34 CRITTENDEN, 3548—This 9- room, south side brick home is close to schools and churches. Good condition, tile bath, hot- air heat, hardwood floors, garage. A fine place to live, and priced right.
DICKMANN 804 Chestnut MAin 4111

DAVIS, 531 W.—3-room frame cottage, bath, street improved; $1400; $100 down. Nine-room residence arranged for 2 families, hot-water heat on 1st floor, 2 baths and toilet; $4600; $312 down. Also 2-family frame, 4 rooms each, $1900. These properties can be bought on easy payments. HERMAN PAULE, 5122 Virginia. RI. 0881.

23 30 34 FASSEN, 526—This 6-room brick home within 2 blocks of schools, churches, transportation, is yours for just $4250! 2-car garage, furnace heat. Don't pass up this opportunity!
DICKMANN 804 Chestnut MAin 4111

FEDERER Pl., 3926—7 rooms; ultra modern; low price. RI. 3611.

3900 FLORA Bl.,
Seven rooms, oil burner, modern, new. 4156 FLORA Bl.,
3958 FLORA Bl.,
Modern residences, priced right. MULLIN-WALTERS REALTY CO., Inc.

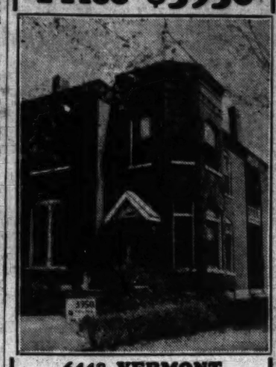
3646 FLORA, $5500

9 rooms, 2 baths, hot-water heat, oil burn- er; side drive; must close estate. A real steal.
CHAUNCEY P. HEATH CO., GA. 3164.

RESIDENCES FOR SALE

South

Price $3950



6448 VERMONT
8 rooms; furnace and bath; can be used as flat.

REAL BUYS—EASY TERMS

455 Dover; modern, large lot, offer.
3416 Hartford; 7 rooms, modern.
3864 Hartford; arranged for roomers.
3944 Hartford; 6 rooms, want offer.
5947 Marwinette; 5 rooms, low price.
5917 Marwinette; 6 rooms, well built.
5847 Walsh; 6 rooms in St. Louis Hills. Want offer. May trade.
YECKEL-EARICKSON
3542 Gravois FR. 0175

3235 GEYER AVE.

7-room residence in a quiet, dignified neighborhood; bargain.
FEDERER 2610 GRAVOIS FR. 1519

GIVEN AWAY—Modern 7-room, sunroom residence; 3-car brick garage; hot wa- ter; mortgage $4000; worth $8000; trouble in family; must sell Sunday. price $4700. 3736 Connecticut. LA. 6018, Sunday only.

GRAND, 5047 S.—Up-to-date modern 6 rooms, bungalow residence, out of town; owner; must be sold at terrific sacrifice; open. GR. 9594.

23 30 34 HARTFORD, 3882—This mod- ern brick residence is a real home, 8 rooms, sunroom, bath, shower in basement, hardwood floors, rathskeller and bar, garage. Only $6000 takes it. Open today.
DICKMANN 804 Chestnut MAin 4111

4006 HARTFORD—OPEN
MUST BE SOLD AT ANY COST
Fine 7-room residence, modern, garage, truly a great sacrifice, sale is imperative, investigate today.
Rengel-Weber, 3539 S. Grand. LA. 9543.

3405 HENRIETTA

6 rooms, bath, furnace; will sell cheap. Open every day, 1-3. Owner.

OWNER SAYS SELL

3930 Juniata, an excellent 7-room home, hot-water heat, perfect condition; make an offer; inspection by appointment.
MICHELSON REALTY CO., 820 Chestnut.

Lovely Home at Low Cost

See 3545 Longfellow pl., today. This fine, liveable home of 9 rooms, mahogany woodwork, in perfect condition, can be purchased at today's low price. Admis- sion by card only.
HY. HIEMENZ RLTY. CO., CH. 8452.

3143 MAGNOLIA

Very convenient, 6-room residence, hard- wood floors, furnace; sell cheap and on convenient terms.
FEDERER 2610 GRAVOIS FR. 1519

RARE BARGAIN, $4350

3522 Magnolia Ave.; 6 beautiful rooms, bath, oil burner; 2 lovely finished rooms 3rd floor. Must sell at once.
LUPFER-ACKER, INC. CH. 8905

6137 MARWINETTE AV.
At 4000 Holly Hills; new 6-room Colonial; best of construction; near schools and transportation; open.

3637 MERAMEC
Beautiful 6-room residence; hot-water heat; slate roof; 2-car garage; bargain. Call us for card of admission.
A. J. MEYER & CO PR. 5322.

A REAL BARGAIN
1924 NEBRASKA

8-room residence; hot-water heat; a fine rooming house; in good condition.
FEDERER 2610 GRAVOIS FR. 1519

RUTGER, 1903—12-room house; newly decorated. RIv. 5530; bargain.

8 ROOMS, $1250

1117 St. Ange; 2 baths, furnace; must sell. FRANCIS, RI. 4300.

THIRTEENTH, 3306 S.—Large, unrestrict- ed corner; from owner. LA. 1607.

UTAH PL., 3630

Half block west of Grand; 7 rooms, vitre- lite lavatory, bath and kitchen; hot- water heat, hardwood floors; lot 50x 180; open daily 2 to 5 p. m.

Southwest

We have a fine selection of resi- dences. Send for our list.
YECKEL-EARICKSON. 3542 Gravois

BRADLEY, 6719—7 rooms, with or with- out furniture; Lindenwood bus.

DEVONSHIRE, 5039

6-room home; wonderful condition; large lot; low price. Open.
Carl G. Stifel Realty FL. 6000

MAKE YOUR OFFER
SUGGEST YOUR TERMS
6616 ITASKA

Beautiful 6-room home; conditioned heat; all the other features of a real home; right at Francis Park. Open.
FEDERER 2610 GRAVOIS FR. 1519

5049 Lansdowne—$7250

Beautiful 6-room corner residence; hot-wa- ter heat; 50-ft. lot; a pickup.
DIMMITT-RICKHOFF-BAYER. ST. 1314.

LORAN, 6534 (St. Louis Hills)—Builder's sacrifice, $9500. FL. 4524.

MARMADUKE, 6724—Nice 7-room home, large yard; $4500.

ST. LOUIS HILLS
5822 Neosho—A HOLC offering and you can buy like rent; 6 rooms, only $64.07 a month.
REALTOR DOLAN HI. 2610

ST. LOUIS HILLS BARGAIN

New; 5823 Walsh; price reduced. Open.

West

LOVELY NEW HOME

in Davis Place
7720 W. Biltmore Drive
Colonial design; 8 rooms, 4 bedrooms and 2 baths; inspect today.
SHAW & FRANCIS, INC., 7939 Forsythe bl.
CAbany 1922, CAbany 2744, CAbany 6161

ESTATE SNAP

3735 Page—7-room residence.
3737 Page—4-room residence.
3727 Evans—4-4 room flat.
All for $3900 cash.
WM. M. BELLE 722 Chestnut

UNDER $30 PER MO.

6 rooms, modernized; slate roof, block Dewey School. Open. 6754 Wise.

5803 BARTMER, $5500

10 rooms, 2 baths, oil burner; 3-car brick garage; terms. Snap.
CHAUNCEY P. HEATH CO., GA. 3164.

BERTHOLD, 7027!

6-room modern home at a great sacrifice. Builder's cashout.
THE EDWARD GLIK CO.
5154 DELMAR. RO. 0611.

BERTHOLD, 7021—½ block from Mc- Causland; 6 rooms, hot-water heat, sleep- ing porch; reasonable.
HARTWIG-DISCHINGER, FR. 2943.

$1700 4035 CLAYTON; 6-room brick; garage, KAMP, CH. 8345.

RESIDENCES FOR SALE

West

BEAUTIFUL 16-room mod- ern, well-built brick resi- dence, 5 baths, rathskeller, 7-car brick garage with 3-room apartment above. Lot 100x150. Cost $75,000 to build. Price $7500 (Re- stricted district). To indi- vidual family only. Easy purchase terms from owner. Box F-346, Post-Dispatch.

BEFORE YOU BUY A HOME
ARRANGE TO SEE THESE
BERGFELD HOMES

LOWEST PRICES
78 Lake Forest; 10 rooms, 3 baths.
114 Lake Forest; 8 rooms, 3 baths.
6210 W. Cherokee; 12 rooms, 3 baths.
72xx Pershing; 6 rooms, bath.
124 N. Rockhill road; 6 rooms, bath.
EASY TERMS
GEO. F. BERGFELD CO., INC.
3832 WEST PINE JEfferson 1437

FOR SALE BARGAIN
Ben A'Kiba Home for Girls
3646 WEST PINE
Desirable for dormitory or home for men, women or children; 20 large rooms, commodious bathrooms, 9 toi- lets, 5 showers, 12 lavatories, hot-water heat. Immediate possession. Furniture can be purchased. Price very low. In- spection only by card.
HENRY R. WEISELS CO.
8th and Chestnut CHestnut 4800

HI-POINTE RESIDENCE—BARGAIN
PRICE REDUCED TO $8500
1 Block From Skinker and Clayton
6 ROOMS—LARGE LOT
1075 McCausland; outside is plain, but to really appreciate the true value and bar- gain price, one must inspect interior, which is ultra modern, as $5000 was spent on interior alone when remodeled for former owner's taste. Tenant will show you through. Come out and look it over. A. JAY KUHS CO.

5865 CATES
Modern dwelling, 12 rooms; price reduced; admission by card only.
JOST REALTY CO., 1113 N. 10th st.

$3250

7-ROOM MODERN HOME

1319 Clara; newly decorated, painted in- side and outside; sell on easy terms.
MILTENBERGER & SONS, REALTORS.
806 Chestnut st. MAin 2046.

De GIVERVILLE, 5917—Ideal home; 7 rooms, tile bath, garage, steam heat; easy terms.

DICKMANN 804 Chestnut MAin 4111

OWNER'S LOSS—YOUR GAIN

5869 De Giverville; 7-room residence; hot- water heat, 2-car garage; will sacrifice; reasonable terms.
B. A. THOMPSON R. CO., PA. 0141.

DE GIVERVILLE, 58xx—Beautiful home; will sacrifice. CHestnut 8634.

$4950—OPEN TODAY

5646 Enright. A very good bargain. This should sell fast; 8 rooms; hardwood floors; very good condition; convenient location.. EV. 8095.

ENRIGHT, 5717—12 rooms, 2 baths, hardwood floors; stoker; good condition; make offer.

JULIAN, 5937—8-room brick residence, slate roof, hardwood floors, oil heat, lot 50x260; $600 down, $35 per month.
HARRY D. McCABE, CH. 0453.

3844 EVANS.
Single; $2450; bargain. RO. 1661.

D.R.B. REALTORS Here's a Bargain
6178 Kingsbury; 7 rooms and 3rd floor; hot-water heat, hardwood floors, stone front; owner leaving city, must be sold, see today. HE.
DIMMITT-RICKHOFF-BAYER, ST. 1314

6119 KINGSBURY—$7850
An excellent, well-built residence in fine locality; will be sold at low price; see this, sure.
DIMMITT-RICKHOFF-BAYER, ST. 1314.

4441 LACLEDE.
Rents $110; bargain, $4600. RO. 1661.

Here's a Bargain

6178 Kingsbury; 7 rooms and 3rd floor; hot-water heat, hardwood floors, stone front; owner leaving city, must be sold, see today. HE.
DIMMITT-RICKHOFF-BAYER, ST. 1314

6119 KINGSBURY—$7850
An excellent, well-built residence in fine locality; will be sold at low price; see this, sure.
DIMMITT-RICKHOFF-BAYER, ST. 1314.

4441 LACLEDE.
Rents $110; bargain, $4600. RO. 1661.

LOVELY NEW HOME

in Davis Place
7720 W. Biltmore Drive
Colonial design; 8 rooms, 4 bedrooms and 2 baths; inspect today.
SHAW & FRANCIS, INC., 7939 Forsythe bl.
CAbany 1922, CAbany 2744, CAbany 6161

A Nice Home—Only $3400

5075 Page; 7-room brick, hardwood floors; furnace; garage. Conveniently located.
FELBERBAUM, 722 Chestnut. CE. 1334.

PAGE, 5103—Modern; 9-room residence; near church and school; low price; open. MOUND CITY TRUST CO. CO. 3600.

CHOICE ROOMING HOUSE
10 Parkland pl.; 12 rooms, furnace with new stoker; rooms nicely arranged; call us for particulars.
B. A. THOMPSON R. CO. PA. 0141.

4550 PARKVIEW PL. $4450

LIKE NEW

Real buy; 7 rms., modern, off Euclid and Forest Park Bl.; easy terms, open.
WOLF-POLLACK, 806 Chestnut. MA. 1858

6950 PERSHING
8-room house, 2 baths, large screened porch and sleeping porch; near Univer- sity and Flynn Park School; greatly reduced; easily financed. Owner, Wy- down 0586.

58xx PERSHING, 4 BEDROOM HOME
Cheerful, well arranged; reasonably priced; in St. Roch's parish.
SLONIM R. CO., 722 Chestnut. CE. 5563.

7382 PRINCETON—NEW HOME.
4 bedrooms; chance for someone. Open. May trade; clear, CH. 1747.

LOTS FOR SALE—West

SPECIAL LIST

Building Sites		Acreage	
Clayton & Celia Roads	1.8 Acres	Ballas Rd. So. of Clayton	30 Acres
Clermont Lane	1 Acre	Brown Road (Overland)	38 Acres
Conway Rd. near Warson	115x200	Carrice Road	40 Acres
Dromara Road	2-4 Acres	Clayton Rd. near Ballas Rd.	16 Acres
Essex Ave., Kirkwood	72x185	Couch Ave. (Kirkwood)	37 Acres
Fair Oaks	110x320	Forby Road (Near Eureka)	60 Acres
Hampton Park	1.3 Acres	Glendale Road (Webster Groves)	40 Acres
La Hacienda	150x160	Hollow, Mo. (St. Louis County)	80 Acres
Royal Ave. (Ferguson)	75x145	Kimmswick, Mo.	32 Acres
St. Louis Country Club	3 Acres	Lindbergh Blvd. (North)	118 Acres
Taylor Ave. (Kirkwood)	75x300	Manchester Rd. (Kirkwood)	77 Acres
Wodlawn Ave. (Kirkwood)	150x275	Olive Street Rd.	36 Acres
York Woods	80x126	Ossenfort Rd. (Near Babler Park)	60 Acres

CORNET-ZEIBIG INC.
MAin 4560 719 CHESTNUT

RESIDENCES FOR SALE

West

RIDGE, 5648—8 rooms; hard- wood floors, furnace; 2 garages. $4000 GROEBL-SENNIGER CO., FO. 3133

SEMPLE, 7386—6 rooms, brick; bath; furnace; low price; terms. JULIUS HALLER REALTY CO., 705 Chestnut.

929 Skinker Boulevard
OVERLOOKING FOREST PARK
MUST SELL

4 bedrooms, 3 baths; oil burner; 2-car garage; priced to sell. Open all day.
ANDREAN LEASING CO., CH. 5055

VERNON, 5157—10 rooms, lot 50x137; new price.
ARTHUR GOLDMAN REALTY CO., 1230 Chemical Building. CHestnut 6350.

COME OUT AND SEE

YES, 6149 WASHINGTON
Is a completely modernized home; large living room with stone fireplace. Large dining room and kitchen. Four excellent bedrooms. It will be worth your while. MICHELSON REALTY CO., 820 Chestnut.

WASHINGTON TER., 26—Fine home, first-class condition; low price, $1000 down or trade. MA. 4182.

4707 Westminster

3-story residence containing 11 rooms with 2 baths. Hot water heat. Very low price.
EDW. L. BAKEWELL
118 N. 7th St. CHestnut 5555
7720 Forsythe CAbany 5555

WESTMINSTER, 6116 — Fine brick house with hardwood floors, sun porch, hot-water heat, garage. Convenient to transpor- tation, churches, schools. Spacious front porch. See it. You'll be glad you did.
DICKMANN 804 Chestnut MAin 4111

WESTMINSTER, 5066 — 12 rooms, two baths; make offer.
GROEBL-SENNIGER CO. FOrest 3133.

WEST PINE BL., RESIDENCE.
4217 WEST PINE, $4950

Bank liquidation, 12 rooms, new steam heating plant, now used as rooming house; this is a buy; inspection by ap- pointment only.
MICHELSON REALTY CO., 820 Chestnut.

RESIDENCE—7 rooms, beautiful condi- tion; $300 cash, balance like rent.
H. GIBSTINE. CH. 8634.

9 ROOMS—Hardwood floors, bath and furnace, 2-car garage, $3500, to close estate. Box B-309, Post-Dispatch.

LOTS FOR SALE—VACANT

BARGAINS IN LOTS
S. e. cor. 12th and Bent; 84x130; $35 ft. S. e. cor. McDonald and Russell pl.; 90x 124; $35 ft.
Arenzes dr., south of Wilmington; in Holly Hills, 40 ft. or more; $45 ft. 30xx Park; 46 ft.; $35 ft. 70xx Cornell; 2 55-ft. lots. 50xx N. Kingshighway; 30x108. MOYLE, Agent, 418 Olive. GA. 7697.

ABOUT 50 choice vacant lots reasonably priced; terms; Glendale, Kirkwood, Ma- plewood.
STITES R. E. CO., 3717 Sutton. Hilland 0905. Kirkwood 1118W.

LOT—Southeast corner Laclede Station rd. and Tuxedo; 419x347; 6-room house. Owner, 1020 Tuxedo, Webster.

LOTS—Bel-Nor, Darst dale; trade, sell. Central Label Co., 218 Walnut.

6163 McPherson

2½-story brick near Washington U., 9 rooms and bath, steam heat, 3-car garage. Small down payment, balance monthly. Open today.
$38.17 Per Mo.
Giraldin Bros. R. E. Co.
CHestnut 4314

23 30 34 McPHERSON, 6108—This 10- room brick home will house a large family, and it's convenient to to schools, churches, transporta- tion. If you want a real home in a good neighborhood, see this substantial buy.
DICKMANN 804 Chestnut MAin 4111

6115 McPHERSON

Comfortable 2-story brick residence containing 4 bedrooms, Hot-water heat. Garage. Immediate possession. Price recently reduced.
EDWARD L. BAKEWELL
7118 N. 7th St. CHestnut 5555
7720 Forsythe CA. 5555

6028 McPHERSON, $5750

7 rooms; hot water heat; 2-car garage; lot 35x130. St. Roch's Parish; Forest Park; transportation; W. U. etc. See today.
JOHN S. BLAKE & BRO., 815 Chestnut

McPHERSON, 6186—Fine 8-room resi- dence in one of St. Louis' most substan- tial West-End districts. For card call TURNER, FL. 5600.

5456 MAPLE

Well kept home in first-class condition. For sale or will trade for home in county or investment property.
DIMMITT-RICKHOFF-BAYER. ST. 1314.

MAPLE, 5131—6-room brick, steam heat oil burner, garage. Inspect and call us for a real buy.

BARNGROVE RLTY. CO. MA. 2185

MAPLE, 5358—9 rooms; splendid condi- tion; clear; terms. B. F. Wilkie, Realtor. FR. 0462.

MINERVA, 5910—7 rooms, hot-water heat; tile bath; 3-car garage. H. A. Schneider, MU. 6580, EV. 6474.

CATHEDRAL PARISH

340 N. NEWSTEAD.
9-room brick, with or without furniture; 1 block from Cathedral, parochial and high school; price $4000; terms.
FLETCHER R. HARRIS REALTY CO., 200 N. 4th st. MAin 5509.

NEWSTEAD, 25 N.—Nine rooms, $3800. See sign; near Cathedral.

A Nice Home—Only $3400

5075 Page; 7-room brick, hardwood floors; furnace; garage. Conveniently located.
FELBERBAUM, 722 Chestnut. CE. 1334.

PAGE, 5103—Modern; 9-room residence; near church and school; low price; open. MOUND CITY TRUST CO. CO. 3600.

CHOICE ROOMING HOUSE
10 Parkland pl.; 12 rooms, furnace with new stoker; rooms nicely arranged; call us for particulars.
B. A. THOMPSON R. CO. PA. 0141.

4550 PARKVIEW PL. $4450

LIKE NEW

Real buy; 7 rms., modern, off Euclid and Forest Park Bl.; easy terms, open.
WOLF-POLLACK, 806 Chestnut. MA. 1858

6950 PERSHING
8-room house, 2 baths, large screened porch and sleeping porch; near Univer- sity and Flynn Park School; greatly reduced; easily financed. Owner, Wy- down 0586.

58xx PERSHING, 4 BEDROOM HOME
Cheerful, well arranged; reasonably priced; in St. Roch's parish.
SLONIM R. CO., 722 Chestnut. CE. 5563.

7382 PRINCETON—NEW HOME.
4 bedrooms; chance for someone. Open. May trade; clear, CH. 1747.

LOVELY home sites, 75-190, level; best buy in Richmond Heights; $16.50 foot. HI. 0776.

NEED MONEY — Will sacrifice northeast corner Sarah and Delmar, 66x145 ft. for $8500. Call owner, LA. 4462.

BUSINESS PROPERTY FOR SALE

Spring List of New Bargains Now Ready
Call or write for bargain list.
STEINBAUM BROS., 724 Chestnut. CH. 1747

BUILDINGS
30,000 sq. ft., 3 floors, sprinkler, heat and elevator; 20,000 sq. ft., corner building, 1 floor, steam heat.
MULLIN-WALTERS R. E. CO., INC.

CAMP and cabins; 2 acres; modern home; a money maker on 61 Highway. RIv- erside 2600.

FILLING STATION and restaurant; fully equipped on 66 bi-way (Chippewa) west of Lindefe Station Road, easy terms. May consider trade. Open today.
JOHNSON 4540 GRAVOIS RI. 2600

TAVERN—Living quarters, electric, water, 2 acres of ground on highway 66, $3500; small down payment, balance $25 a month. J. L. Jones, owner. St. Clair, Mo.

THIS SNAP WON'T LAST
H. O. BEYER R. CO., CH. 1318.

BIGGEST BARGAIN IN OFFICE
913 Franklin; 3-story building; never va- cant in the last ten years; good condi- tion; $5750.
WISSMATH, 722 Chestnut St. CH. 1231

CHESTNUT, 2213—84x109; 2-story; looks new; steam heat, elevator; office space; concrete floor; drive-in; 15,300 feet.
**JOHN GRETH

FARMS FOR SALE

Missouri

AUCTION MISSOURI FARMS.
Improved 421-acre bottom farm, April 26. Improved 80 acres, May 6th. Improved 160 acres, May 23. Address Auctioneer, R. 1, Box 105, Marshfield, Mo.

BRAND-NEW cottage, $1495, on beautiful grounds, shaded, in High Ridge, Mo.; has 3 large rooms, porch, chicken house, electric; this home is built to last a lifetime; terms, a little down, balance like rent. See Mr. Maxwell in High Ridge, Mo., 16 miles out Highway 30 from St. Louis.

CLUB SITES—10 acres; log house, living spring; price $175. 450 acres on the Huzzah Creek, several thousand feet of oak and pine timber; $5 acre. Farm, 40 acres, good 5-room house, good outbuildings, spring; 1 mile Cuba. Price, $1100, $500 down. J. A. Kimberlin, Cuba, R. E. Co., Cuba, Mo.

CLUB—Or home site, in Huzzah, Mo.; 32 acres; gravel road, spring; ideal truck patch; good 5-room log cabin; overlooking Shoal and Huzzah creeks; $250. Write Ed Houser R. E. Co., Cuba, Mo., for appointment.

COUNTRY HOME on Highway 30, in High Ridge, Mo., all modern; here is a buy for somebody; 4 large rooms, sunroom, bath, 1st floor; 3 bedrooms, toilet, 3rd story, 24 floor; full basement, garage; 377 ft. fronting highway on average; price only $3750, on easy terms if wanted. See Mr. Maxwell in High Ridge, Mo., 16 miles out Highway 30 from St. Louis.

DUTZOW—335 acres; attractive for good farmer; terms or trade. Main 1196.

FOUR acres, 7-room house, electricity, fine grove, deep well; good road; garage, chicken houses; 20 miles St. Louis; $2500; some property 3 acres, with creek frontage, $3000. Marvin Hensley, Festus, Mo., R. 2.

GASCONADE creek bottom farm will produce equal any land in state; 247 acres, all-weather road, handy location; 120 acres creek bottom, 90 in one field, Missouri has no better; 100 wooded, large spring watered, bluegrass pasture; 4-room stone house, basement, cellar; large barn; machine shed, poultry house. Your chance at a 5000-bushel corn and stock farm; $6000; ¼ cash; prompt possession. Benj. Field, Bay, Mo.

GOOD farm near Hillsboro, Mo. Sell at low price. Rich land, spring, some timber. Box K-135, Post-Dispatch.

HOUSE, 4 rooms, 5 acres, 2 cisterns, chicken house, barn; good place for chicken farm; Meramec, Mo., Crawford County, on Highway 66. TRi-City 1992R

LAND—120 acres, 80 acres tillable when cleared, six miles north of Ste. Genevieve; limestone soil; $300 down, balance $10 per month. John Herter, St. Genevieve.

LAND—20 acres, truck, fruit and grain land, 15 acres tillable when cleared; ideal for recreation grounds; $15 per acre, $50 down, balance monthly. John Herter, Ste. Genevieve, Mo.

LARGE LOT—4-room frame bungalow, electric, furnace, poultry house, in Barnhart, $2300. YATES, RI. 5577.

NEVER AGAIN so close to city, just 23 miles; 416-acre improved tract; about half cultivated; 8 all-weather springs; 2 very large; 2 spring-fed lakes possible; absolute seclusion; charming woodlands, beautiful valleys; ¼ mile State highway frontage; $35 per acre; no trades. Box G-325, Post-Dispatch.

POULTRY FARM—Wentzville, Mo., 46 acres, 4-room house $2200, Mrs. A. Schneider, Ferguson, Mo.

POULTRY FARM—With all equipment; 60 miles west. Owner, Hiland 1154.

500 ST. CHARLES and Lincoln County farms, clubhouses, country homes, all sizes, descriptions, terms. A. J. Shults, Troy, Mo.

ST. CHARLES COUNTY farms, any size. Please mention number of acres wanted. G. W. Pallardy, O'Fallon, Mo.

STOCK FARM—163 acres, 200 fertile bottom, well improved; $50 per acre; 80 acres, nicely improved, 20 bottom, well, spring, $1000; 78 acres, nicely located, good improvements, 4 wells, $950; 40 acres, improved, fruit, fine well, rich garden, $325. For you any size farm and price. List. Drum & Hastings, Lutesville, Mo.

TAVERN, lunch room, old established, in High Ridge, Mo., on Highway 30; has school trade 9 months year; all equipped, going business on acreage; living quarters in tavern; also nice cottage on same; orchard, fine garden; all at real bargain if sold soon; easy terms if wanted; good reason for selling. See Mr. Maxwell in High Ridge, Mo., 16 miles out highway 30 from St. Louis.

St. Louis County

VASEL GREEN ACRES
Tesson and Heavis rds., Affton; high elevation; clear, fresh air; near schools; conservative restrictions.
SEE US TODAY.
LEE-SCHERMEN, 6432 Gravois. RI. 6083.

LIVE IN COUNTY, WORK IN CITY
3 acres, 4-room house, outbuildings, well, electric, fruit; nice location; $1850. Box E-166, Post-Dispatch.

2 ACRES—Near Fenton, new home, electric, 200 fruit trees. A very nice place; $2250, terms.
PROS. 4250 **PAPE** 3246 S. GRAND

2 ACRES—6 rooms; electric; $2300. 2 acres, 3 houses; Kerth rd.; 5 miles. 30 acres; 4 rooms; electric; 14 miles out; $3900.

KWENTUS 4731 Morganford RI. 1304

2½ ACRES 1 mile from city overlooking Mississippi River; beautiful ultra modern home; will trade for flats or apartment.
PROS. 4250 **PAPE** 3246 S. GRAND

20 ACRES—4-room house, barn, 1 brooder house, 2 poultry houses, one 14x70, one 14x40; some fruit; part timber; 9 miles south; buys 40 rock Ferry bus; $2500 down buys 120 acres. 4112A Watanay.

1¼ ACRE—New 5-room house, 7 miles out 61 Highway; 2-car garage, electric; $2750, terms.
PROS. 4250 **PAPE** 3246 S. GRAND

10 ACRES; 5-room house, elec. furnace, 9 miles out route 61-67 (Lemay); $6000.
JOHNSON 4540 GRAVOIS RI. 2600

1 ACRE—4-room bungalow, clear furnace, garage, well, spring, shade. Want flat or bungalow.
PROS. 4250 **PAPE** 3246 S. GRAND

12 ACRES—8-room modern matl brick bungalow; electric; garage; outbuildings; orchard; priced to sell.
GARBERT, 5114 HAMPTON. FL. 7680.

4 ACRES or more with improvements on Old Halls Ferry rd., electric, fruit, springs. NE. 0928.

27 ACRES—Near St. Louis flying field; $100 per acre. AVery 6071.

A LOVELY little farm; 6 acres, lots of fruit, 4-room modern house, garage, chicken house; drive out 61 bl-way to Maxville road, turn right ½ mile to sign. Open all day Sunday, May trade.
JOHNSON 4540 GRAVOIS RI. 2600

FARM—3 acres; fine, high building site; on rock road and electric; $300 per acre. 5 acres, $300 per acre. 7 acres; house and barn; $2800. 2 acres; corner on Natural Bridge; $1000. 38 acres on Natural Bridge; $200 per acre. 10 acres; house and barn; $3000. 2 acres; small house; $800. D. J. Wright, Robertson, Mo. AVery 6074.

GOOD 6-room frame home; 15 acres; good out buildings; 10 miles out; $3950.
JOHNSON 4540 GRAVOIS RI. 2600

MAYE new 3-room house; elec., garage in basement; 16 miles out route 30.
JOHNSON 4540 GRAVOIS RI. 2600

MEHLVILLE—1 acre; nicely improved; fruit trees, etc.; with cozy house; $2750 only. Riverside 0187F.

SEE ME, the specialists of farms, homes and acreage; some ideal locations for subdivisions; some real bargains.
WERNER 2748 RUSSELL **PR. 2246**

A FINE 3-room brick bungalow; lot 60x200; 3 miles out; $3250.
JOHNSON 4540 GRAVOIS RI. 2600

REAL ESTATE—OTHER CITIES

BUSINESS PROPERTY—Filling station, restaurant, 5 tourist cabins and car shelters, double garage, large dance pavillion and barroom with insulated ice house attached, completely modern home, 6 rooms and bath; Illinois Light and Power Co. electric service; automatic water plant, 2 acres ground on State highway between Alton, Ill., and Marquette State Park; a good business for the right man; price $9000. Wm. M. Penning, 2620 Hillcrest av., Alton, Ill. Phone ALton 3057.

HOME—7 rooms; lot 75x125; good location; worth of $6000, within 50 miles of St. Louis; good home; terms, cash. Box E-70, Post-Dispatch.

REAL ESTATE—OTHER CITIES

HOUSE — 8-room; in town; screened porches; outbuildings; 1 acre ground; (fruit trees; good water); 85 miles from St. Louis, in Illinois; will sacrifice, $1850. Gwner, FL. 8866.

MODERN residence, 5 acres, ideal for raising chickens or truck gardening; 12 room; Troy, Ill. Box W-130, Post-Dis.

WALNUT GROVE—Butts County, 40 acres trees, 36 acres bars; good income; $35,000. J. Watt, 1724 M st., Sacramento.

REAL ESTATE—COUNTRY

COUNTRY HOME ON BIG RIVER
In Cedar Hill, Mo. Will make splendid club house for large corporation. All conveniences, electric light, oil heat, 2 large electric ice boxes, large glassed-in porches, 3 bedrooms, living, dining rooms and kitchen second floor, 3 bedrooms and garage first floor, 2 baths and built-in shower. Will sell at bargain; must clean up estate. Telephone Mr. Mayer, Apt. 310, FOrest 7844.

A BEAUTIFUL summer home in Illinois; see this desirable 9½ acre tract containing 2 small lakes, some timber; part can be cultivated; the 4-room house is of attractive construction; has plastered walls; 2-car garage; large chicken house; only a 20-minute drive from Free Bridge on all-weather road; a real bargain if you act now; or will lease to responsible party. Arthur W. Bischoff, 28A Public Square, Belleville, Ill.

ARCADIA VALLEY HOME—10 rooms, 2 baths, oil heat; in excellent condition; easily convertible to duplex if desired; 3½ acres, large lawn; attractive trees and shrubs; priced to sell. Box 145, Ironton, Mo.

COUNTRY ESTATE—190 acres; high up in the hills, 2 miles north of Pacific; good house, electric, the most beautiful panoramic view in Franklin County. A. Almobrook, Pacific, Mo.

RESORTS FOR SALE

ONLY $2.50 PER FOOT BUYS
2700 FEET MOST BEAUTIFUL FRONTAGE ON LAKE MICHIGAN
With 63 splendidly timbered acres overlooking the lake, bays, points, islands, lighthouses; beautiful silvery sand beach; towns; inland lakes close; trustee ordered sell. G. M. Porter, trustee, Muskegon, Mich.

BEAUTIFUL 9-acre island in Lake-of-the-Ozarks, 3½ miles above dam; ideal for exclusive club site, recreation park, or summer homes; $6000. Other home, club and resort sites priced reasonable. Easy terms. J. M. Thompson Farm Agency, Box 283, Eldon, Mo.

BEAUTIFUL location; exceptional buy; newly built log cabins; 45 acres; ¼ mile river front; 7 outbuildings; good grade; good water; 57 miles Highway 61; no agents. Box G-199, Post-Dispatch.

32 ACRES AT ST. CLAIR.
Ideal for clubhouse sites or summer home; 1000 feet river frontage.
MORT R. CO., 113 N. 10th.

BIG RIVER COTTAGE—Near Byrnesville; large grounds; $1200. RE. 0400.

CLUBHOUSE—Best in Valley Park, on river, at a bargain. H. Schorft, 1114 Pine st. MAin 1504.

CLUB, cabin, acre tracts, on Current River; $10 up. Dora Chilton, Van Buren, Mo.

CLUB—5 rooms, electric, bath, large lot; can use for home. RI. 1304.

CORISANDE BEACH—Fenton, 2 new club houses; real bargains. LA. 9208.

COTTAGE—Furnished; Kieffer's Beach, Kirkwood; water, electric, shower, lavatory; hard road; 4 rooms, large porch; restrictions; leased ground; $1000. RI. 7761M.

COTTAGES — 3-4 rooms; furnished; fine fishing; private lake, pool; secluded; week, month, year. Stone's 7 Springs, Sullivan, Mo.

COTTAGE—4 rooms, on Meramec, large screened porch, water, electric; reasonable. Apply Red Coach Inn, Highway 66 and Vandover rd.

COTTAGE—Meramec; furnished, 2 rooms, kitchenette, large porch; good repair. Owner, 3964 Palm or JE. 5844.

GENTLEMAN'S COUNTRY HOME on Gascconade River bluffs, near Waynesville; 60 acres, modern 7-room home, complete in appointments; 3 miles to state road; will sacrifice for one-third recent cost. WM. WARREN, Title Guaranty Bldg.

COTTAGE—3 rooms, and furniture, near Meramec; electric and water; large sleeping porch; basement; $1300. Phone WAlnut 1613F2.

COTTAGE—Sell or rent, 3 rooms, upper Meramec, furnished; fishing; garage. E. C. Horst, Cuba, Mo., Route 3.

40 ACRES, on good fishing stream. 7734 Olive.

IDEAL summer home complete; Meramec, Valley Park. Box P-90, Post-Dispatch.

LOTS and cottages on Opechee Beach, Pacific, Mo., one-third of original price; terms; electric and wells. LA. 0321.

LOT—On Lake Ozark, ¼ mile south Glaize bridge, on Highway 54. Write Geo. K. McGunnegle, Webster Groves, Mo.

MY BEAUTIFUL SUMMER HOME on cool fishing lake in Wisconsin is now on the market priced at $6500 which is one-half of cost. Who wants it? Owner, 4434 Hawthorne st., Washington, D. C.

POOL—2 cottages, 30 miles from St. Louis or sell half interest. Chas Mahler, Allenton, Mo.

RESORT for sale or lease; summer home; Benoist Subdivision, Piney Bluff Park, 2½ miles south St. Clair, Mo., on Highway K, on Meramec River; electricity water and house furnished; reasonable. On grounds Sunday. J. A. Goggin, PA. 1310.

RIVER and spring, half cash snaps; 220, 5 rooms, good buildings; 256 acres, 6 rooms, fruit, $4000; 80, 4 rooms, barn, $750 down; $3 acre buys 320 on stream; 150 on Highway 21 $6 acre; $5 acre buys 40 near lake; $500 down buys 120 acres. 4112A Watanay.

80 ACRES—Will divide 10-20-40, 3 springs; lakes can be made; ideal building sites. G. W., 2854 Henrietta. GR. 7574.

RIVER RESORT—Near St. Louis; established 15 years. Box P-114, P.-D.

RIVERWOOD, Meramec cottage, 4 rooms, screened porch, private. Box F-163, P.-D.

ROCKWOOD HEIGHTS—Meramec River, 100-ft. lots, small down payments; drive down Telegraph rd., 1 mile south of bridge in Jefferson County; sign at entrance. Fred J. Wessel, owner.



He Had Forgotten To Place That Want Ad in the Post-Dispatch

But How Did She Know—? She Had Not Seen the Paper

The explanation was easy to make. If it had appeared in the Post-Dispatch she would have had callers. She knew how Post-Dispatch Want Ads bring responses.

RESORTS FOR RENT

ALL your large and small clubs, Meramec, St. Clair, GR. 8841.

CABINS—On Gasconade River; rent now for entire season; reasonable. Ozark Springs Resort, Waynesville, Mo.

CABIN—2 rooms, screened porch, furnished, Meramec; 55 miles; secluded garden; $70. Mahoney, Morrelton, Mo.

CLUBHOUSE—On Mississippi and King's Lake, in Crenshaw's pecan grove; electricity; private place; 45 miles north, mile east of Foley, Mo. E. H. Crenshaw, Winfield, Mo.

CLUB—4 and 6 rooms; in respectable neighborhood on Meramec at Fenton; families only. Call Webster 768.

CLUBHOUSE LOTS—For lease; on Meramec River. Henry G. Kramon, 4258 Louisiana av., RI. 2272J.

CLUBHOUSES — On Meramec; 3 rooms, screened porch; $90 per year up. See Dave Dwyer, Delcke, Mo.

CLUB HOUSE—3-room, unfurnished; large screened porches. Mrs. G. L. Irvine, Crescent, Mo.

CLUBHOUSES—On Meramec; $75 year and up. Chipmunk Inn, St. Clair, Mo.

COTTAGE—4 rooms, furnished; fireplace; bath; garage; screen porches; all conveniences; beautiful grounds; exclusive; reasonable. Warner, Cedar Hill, or FRospect 0193, after Sunday. Worth investigation. Gentiles.

COTTAGE—4 rooms, electricity, swimming pool accommodations. Inquire Peck's farm on U. S. Highway 66 at Fox Creek, St. Louis County, or Colfax 2900.

COTTAGES—Running water, electricity, $150 per year. Reid Pate, Eureka, Mo. RI. 1110 or caretaker on grounds.

COTTAGE — 4 rooms, running water; watchman; 61; Meramec; $180. FLanders 1577.

COTTAGES—3 rooms; Meramec, ¼ mile southeast Valley Park. FO. 4874.

COTTAGES—On Meramec; furnished; $75 up. H. H. Kayaing, Crescent, Mo.

COTTAGES — Furnished. Apply Texaco Station, Times Beach, or FOr. 2652.

COUNTRY ESTATE—Beautiful 12-room modern house; Arcadia Valley; partly furnished. 1793 S. Compton. GR. 8023.

FURNISHED summer cottages for rent by week, month or year; within one hour's drive from St. Louis on the Illinois River; very reasonable. Box E-127, Post-Dispatch.

DOUGLAS, MICH. — Attractive furnished cottages for season; hot water, electric, stoves. L. Luckow, 7435 Trenton, University City.

CLUBHOUSE—Best in Valley Park; completely furnished; at a bargain. H. Schorft, 1114 Pine st. MAin 1504.

COTTAGE—In Castlewood, 3 rooms, large sleeping porch. EV. 1185.

COTTAGE—4 rooms, furnished, highway 61; Meramec River. RI. 1746R.

CABIN—Furnished; 4 rooms; on Meramec; Clair, Mo. REpublic 4096.

FURNISHED CLUB—Large porch; water and electric; Creve Coeur Lake. JE. 4452.

LODGE—10 rooms, rathskeller, modern; 20 miles south. Mr. Krix, FR. 1519.

WANTED TO RENT

FLATS AND APT'S WANTED

APARTMENT—Double; unfurnished west; A 1-bedroom apartment and an efficiency adjoining; three adults; utilities included. Box K-181, Post-Dispatch.

APARTMENT Wtd.—Or house; 8 or 9 rooms; west; adults; excellent care. Box F-141, Post-Dispatch.

FLAT Wtd.—5 or 6 lower, or house; West End; $35-$40; adults. CA. 8964.

FLAT Wtd.—3 rooms, bath; reasonable; South Side. Box F-144, Post-Dispatch.

TWO families want entire single flat or duplex bungalow; 5 rooms each, about May 15. Grand 0991.

Furnished Flats and Apartments Wtd.

WANTED—Four-room furnished apartment for summer months; adults; can give references. Box E-168, Post-Dis.

HOUSES WANTED

BUNGALOW Wtd.—4 rooms; responsible couple; no children; around $30; about May 10; southwest preferred. Box F-321, Post-Dispatch.

BUNGALOW Wtd.—4-room frame, furnace, garage; county; north; year lease; option to buy. CO. 8856J.

BUNGALOW Wtd.—Or cottage; modern; by reliable couple; south or southwest; $30. RI. 6730J.

BUNGALOW Wtd.—5 rooms or 4 and sunroom; not over $35. Box E-190, P.-D.

BUNGALOW Wtd., or lower flat; north; adults. Box E-73, Post-Dispatch.

COTTAGE—2 or 3 rooms; modern; city or county; couple; will lease. Box E-84, Post-Dispatch.

COTTAGE Wtd.—Or bungalow; 5 rooms, $35; will lease; adults. RI. 3904J.

HOUSE Wtd.—6 or 7 rooms, preferably northwest, county; conveniences. CO. 3846R.

RESIDENCE Wtd.—Or bungalow, 6 or 7 rooms, modern; in city. Colfax 3003M.

WANT small house or bungalow; rent $24; May 1 to Sept. 1; adults. Box F-3, Post-Dispatch.

WANTED BUSINESS PURPOSES

BUILDING Wtd.—To rent; any kind. EV. 8394. 4903 Jennings rd.

LOCATION Wtd.—For confectionery; city or county. GR. 2241.

RESTAURANT Wtd.—Filling station, living quarters; Highway 66 between St. Clair and Rolla. 5095A Arsenal.

STORE Wtd.—Small; new rent; northwest or west; state amount. Box E-345, Post-Dispatch.

STOREROOM Wtd.—Or premises for small factory, about 25x75 ft.; owner to take partnership in company for first four months' rent. Box F-227, Post-Dis.

HOTELS

THE COMFORT YOU'VE ALWAYS WANTED
. . . you'll find at Hotel Kings-Way!
Rooms are spacious, newly decorated, modernly furnished . . . and every phase of service is planned for your comfort. Ideally located opposite Forest Park.
CALL ROSEDALE 1500
AL STEINBAUM, MGR.



HOTEL KINGS-WAY
KINGSHIGHWAY at W. PINE

RESORTS FOR SALE

IT'S EASY TO OWN A COTTAGE LIKE THIS



Your own country home just 30 minutes from city limits . . . can be built for as little as $1300 on easy terms. Spacious clubroom, 20'x15,' finished knotty pine; sleeping accommodations for four. Large kitchen, porch, closets; modern throughout. Choose your site from 1000-acre preserve and begin ownership for cost of summer vacation. 1¼ miles fronting Big River, beaches, 15 miles woodland trails. RIVERMONT RANCH, 21 miles out Gravois, mile past House Springs. Booklet mailed on request.
KORTE 7171½ CHESTNUT MAin 4258

SEE ad in Farms for Sale for acreage and log cabins. Henry Springmeyer.

TIMES BEACH—Four lots, very cheap. CO. 4063W.

RESORTS WANTED

COTTAGE Wtd.—To rent, on river, within 35 miles city. JE. 3274 after 6 p. m.

RESORTS FOR RENT

ALL your large and small clubs, Meramec, St. Clair, GR. 8841.

CABINS—On Gasconade River; rent now for entire season; reasonable. Ozark Springs Resort, Waynesville, Mo.

CABIN—2 rooms, screened porch, furnished, Meramec; 55 miles; secluded garden; $70. Mahoney, Morrelton, Mo.

CLUBHOUSE—On Mississippi and King's Lake, in Crenshaw's pecan grove; electricity; private place; 45 miles north, mile east of Foley, Mo. E. H. Crenshaw, Winfield, Mo.

CLUB—4 and 6 rooms; in respectable neighborhood on Meramec at Fenton; families only. Call Webster 768.

CLUBHOUSE LOTS—For lease; on Meramec River. Henry G. Kramon, 4258 Louisiana av., RI. 2272J.

CLUBHOUSES — On Meramec; 3 rooms, screened porch; $90 per year up. See Dave Dwyer, Delcke, Mo.

CLUB HOUSE—3-room, unfurnished; large screened porches. Mrs. G. L. Irvine, Crescent, Mo.

CLUBHOUSES—On Meramec; $75 year and up. Chipmunk Inn, St. Clair, Mo.

COTTAGE—4 rooms, furnished; fireplace; bath; garage; screen porches; all conveniences; beautiful grounds; exclusive; reasonable. Warner, Cedar Hill, or FRospect 0193, after Sunday. Worth investigation. Gentiles.

COTTAGE—4 rooms, electricity, swimming pool accommodations. Inquire Peck's farm on U. S. Highway 66 at Fox Creek, St. Louis County, or Colfax 2900.

COTTAGES—Running water, electricity, $150 per year. Reid Pate, Eureka, Mo. RI. 1110 or caretaker on grounds.

COTTAGE — 4 rooms, running water; watchman; 61; Meramec; $180. FLanders 1577.

COTTAGES—3 rooms; Meramec, ¼ mile southeast Valley Park. FO. 4874.

COTTAGES—On Meramec; furnished; $75 up. H. H. Kayaing, Crescent, Mo.

COTTAGES — Furnished. Apply Texaco Station, Times Beach, or FOr. 2652.

COUNTRY ESTATE—Beautiful 12-room modern house; Arcadia Valley; partly furnished. 1793 S. Compton. GR. 8023.

FURNISHED summer cottages for rent by week, month or year; within one hour's drive from St. Louis on the Illinois River; very reasonable. Box E-127, Post-Dispatch.

DOUGLAS, MICH. — Attractive furnished cottages for season; hot water, electric, stoves. L. Luckow, 7435 Trenton, University City.

CLUBHOUSE—Best in Valley Park; completely furnished; at a bargain. H. Schorft, 1114 Pine st. MAin 1504.

COTTAGE—In Castlewood, 3 rooms, large sleeping porch. EV. 1185.

COTTAGE—4 rooms, furnished, highway 61; Meramec River. RI. 1746R.

CABIN—Furnished; 4 rooms; on Meramec; Clair, Mo. REpublic 4096.

FURNISHED CLUB—Large porch; water and electric; Creve Coeur Lake. JE. 4452.

LODGE—10 rooms, rathskeller, modern; 20 miles south. Mr. Krix, FR. 1519.

WANTED TO RENT

FLATS AND APT'S WANTED

APARTMENT—Double; unfurnished west; A 1-bedroom apartment and an efficiency adjoining; three adults; utilities included. Box K-181, Post-Dispatch.

APARTMENT Wtd.—Or house; 8 or 9 rooms; west; adults; excellent care. Box F-141, Post-Dispatch.

FLAT Wtd.—5 or 6 lower, or house; West End; $35-$40; adults. CA. 8964.

FLAT Wtd.—3 rooms, bath; reasonable; South Side. Box F-144, Post-Dispatch.

TWO families want entire single flat or duplex bungalow; 5 rooms each, about May 15. Grand 0991.

Furnished Flats and Apartments Wtd.

WANTED—Four-room furnished apartment for summer months; adults; can give references. Box E-168, Post-Dis.

HOUSES WANTED

BUNGALOW Wtd.—4 rooms; responsible couple; no children; around $30; about May 10; southwest preferred. Box F-321, Post-Dispatch.

BUNGALOW Wtd.—4-room frame, furnace, garage; county; north; year lease; option to buy. CO. 8856J.

BUNGALOW Wtd.—Or cottage; modern; by reliable couple; south or southwest; $30. RI. 6730J.

BUNGALOW Wtd.—5 rooms or 4 and sunroom; not over $35. Box E-190, P.-D.

BUNGALOW Wtd., or lower flat; north; adults. Box E-73, Post-Dispatch.

COTTAGE—2 or 3 rooms; modern; city or county; couple; will lease. Box E-84, Post-Dispatch.

COTTAGE Wtd.—Or bungalow; 5 rooms, $35; will lease; adults. RI. 3904J.

HOUSE Wtd.—6 or 7 rooms, preferably northwest, county; conveniences. CO. 3846R.

RESIDENCE Wtd.—Or bungalow, 6 or 7 rooms, modern; in city. Colfax 3003M.

WANT small house or bungalow; rent $24; May 1 to Sept. 1; adults. Box F-3, Post-Dispatch.

WANTED BUSINESS PURPOSES

BUILDING Wtd.—To rent; any kind. EV. 8394. 4903 Jennings rd.

LOCATION Wtd.—For confectionery; city or county. GR. 2241.

RESTAURANT Wtd.—Filling station, living quarters; Highway 66 between St. Clair and Rolla. 5095A Arsenal.

STORE Wtd.—Small; new rent; northwest or west; state amount. Box E-345, Post-Dispatch.

STOREROOM Wtd.—Or premises for small factory, about 25x75 ft.; owner to take partnership in company for first four months' rent. Box F-227, Post-Dis.

HOTELS

THERE'S NO DOUBT ABOUT IT
You can save money at the Marquette — St. Louis' Largest Popular Price Hotel — without sacrificing comfort or good living. Come in today.
PERMANENT RATES START AT $22.50



Hotel MARQUETTE
19th at WASHINGTON • GArfield 1800

FOR TOURISTS WHO CARE
BIG CHIEF Clean, private bath, hot water, excellent food, steam-heated cabin and garage, $1. 23 miles west of St. Louis on No. 50.

PARK HOTEL
13TH AND OLIVE
Special rates, $1 daily, $4 weekly; refurnished, decorated rooms with complete hotel service.

ADOLPHUS HOTEL
5004 DELMAR
Rates $1 daily, $4 weekly, with complete hotel service.
SPECIAL RATES
Empress-Rialto, 5834 Olive, near Grand; daily or weekly; popular prices; tourists invited; parking. Also rooms at 4011 Olive.

LORRAINE HOTEL—Euclid and McPherson; newly furnished; weekly rates, $5 and $6; all rooms with bath.

ALCAZAR HOTEL—3127 Locust, special winter rates, 75c day, $3 week; garage.

APARTMENTS

DON'T RENT
WITHOUT INSPECTING THIS LOVELY 4-ROOM EFFICIENCY, CROSS VENTILATION ALL ROOMS, INCLUDES SHOWER BATH, GAS, ELECTRIC, HEAT, REFRIGERATION. End Forest Park Line. 1172 Hawthorne pl.

Neighborhood Gardens
1210 N. 37th. GAr. 1141.
For thrifty folks who want all conveniences, selected neighbors and an opportunity to save on food, time and carfare. Unusual facilities for children, attractive, light, airy apartments at $25 and $30.50. Model apartment open daily to 7:30. Sunday until 4.

DELMAR, 4178—2, 3, 5 rooms; plenty cheap.

4238 Delmar, 3 rooms; hot —	$30
3744 Olive, 2 rooms; water —	12
3748 Olive, 3 rooms; sce —	17
3624 Russell, 2 rooms; janitor —	15
1900 Louisiana, 3 rooms; opposite park	20

MAin 1195. Room 309, 722 Chestnut.

North

MODERN EFFICIENCIES
4 and 5 rooms, beautifully redecorated; refrigerator, stove and heat furnished; located 4413-32 W. Florissant. Resident manager.

EAST GRAND, 2136—At Florissant; modern; hardwood floors, completely decorated.

3527 FAIR
Bedroom apartment; light, gas, heat, etc.; $35 up. See manager, 2d north.

GRAND, 2503 N.—3-room efficiency, hardwood floors; modern; includes heat, Frigidaire, etc.; $36 studio apartment, $20.

8612 HALLS FERRY
2 and 3 room apartments. Refrigerator and stove, gas and electric.
$32.50 and up. EV. 2724.

PALM, 3637—Palmer Apts.; new building; 4 rooms; craftex; tiled bath; excellent condition; garage in rear; $40 up. See manager, 1st floor east.
DUBINSKY REALTY CO., MAin 2787.

SULLIVAN, 3522—5 rooms, $40.
HENRY R. WEISELS CO.

Northwest

PENROSE
4544 N. KINGSHIGHWAY.
A choice 4-room efficiency is now available in this splendid fireproof building.
Resident Manager—COlfax 1792.
M. H. RODEMYER & CO., MAin 4124.

CARTER, 4627-33—4-room efficiencies; range, stove, heat, refrigeration furnished.

GOODFELLOW, 6507—2 rooms, sleeping porch, heat, hot water, janitor service; garage; $50. EV. 4893.

ROSALIE, 4981—2d floor; new building, 4 rooms, $42.50; craftex, tiled bath; excellent condition. See janitor.
DUBINSKY REALTY CO., MAin 2787.

ROSALIE, 4986—4-room efficiency, refrigerator, gas stove, $40; open.
A. M. & F. J. Cornwell, Inc., MA. 2258.

TERRY, 5763—4-room efficiency, includes heat, refrigeration, etc., $37.50.

WABADA, 5421—4 and 5-room efficiencies; modern; reduced. CA. 3144W.

South

CHOICE—REASONABLE
3803 De Tonty; 4 full rooms; decorated.
3806 De Tonty; 4 rooms; modern.
ST. LOUIS REALTY. DEV. CORP. CH. 1960.

ACCOMAC, 2806—Sunroom, living room, dining room, kitchen, breakfast room, bedrooms, sleeping porch, tile bath, two Murphy beds, cedar chest, heat and hot water furnished; garage. FR. 4026.

NEW APARTMENTS
3838 Bamberger; 4 large rooms, gas, electric, refrigeration furnished. See manager.

1026-30 BATES
BLOCK EAST OF GRAND
Living room, reliaway bed, bedroom, dinette, kitchen, refrigeration, heat, gas.
FEDERER, 2610 Gravois. FR. 1519

BATES, 1004—4 rooms, heat, hot water furnished; open. $35.
BARNGROVE RLTY. CO. MA. 2185

BATES, 3715—4 rooms, garage; refrigeration; heat; $42.50. See janitor.

BATES, 3656—5-room efficiency; refrigerator, heat, gas stove; $50. FR. 8631.

BOTANICAL, 3665—Lovely 3-room bedroom apartment, 3 exposures, light.

3608 Castleman Ave.
4-room efficiency, opposite Reservoir Park. Rent $40. Resident manager.
HEMMELMANN-SPACKLER R. E. CO., 701 Chestnut st.

CASTLEMAN, 4447 — 4-room efficiency; heat, gas, electric, stove and refrigerator furnished; $40.
THE RALPH D'OENCH CO. — JEff. 3780

CASTLEMAN, 3911—4 large rooms, bath, refrigerator, range, heat, janitor; $37.50. CAbany 6079.

CLEVELAND, 4048—Corner Apt.; why not give yourself a beautiful home; 4 large rooms, 2 sunparlors; $50. RO. 1250.

CLEVELAND, 4326—4-5 rooms; garage; refrigeration; janitor; decorate. JE. 0916.

CLEVELAND, 4845—Modern 3-room, bath.
BRADLEY & QUINETTE. CH. 6528.

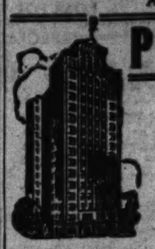
CLEVELAND, 3945—3 rooms, redecorated; tile bath, hardwood floors. FR. 7163

COMPTON, 3216 S.—Modern, craftex, 4-room efficiency, heat, refrigeration, gas.

3538 DELOR—FIRST FLOOR
4-room efficiency; janitor service.
JULIUS P. DOLAN JR. 3321 S. GRAND LA. 3941

DELOR, 4130—3 rooms; modern; heat, hot water furnished; $37.50. RI. 4309.

APARTMENTS FOR RENT—West



PIERRE CHOUTEAU
4440 Lindell Blvd.
Offers every requisite of fine living with sensible economy. Each apartment has 3 exposures, thus affording the utmost in pleasurable living.
Ideally arranged suites of:
5 rooms, 1 bath, stall shower.
6 rooms, 2 baths, stall shower.
Resident Manager — May We Show You Through?

South

2501 FLAD
Unusual apartment; 5 rooms; 2 bedrooms; 6 large closets; 3 exposures; open.

GASCONADE, 3447—Just east of Grand; 4-room modern efficiency; newly decorated; rent reasonable.

SAUM
Apartment Hotel
1919 S. Grand Blvd.
1 TO 5 ROOMS
Analyze the outstanding value—the many distinctive and attractive refinements of good living here—and you, too, will make the SAUM your home. Furnished or Unfurnished
REASONABLE PRICE
Seeing Is Believing. Investigate Today
Cafe and Garage Service

3653 S. GRAND
Furnished and Unfurnished.
Bedroom apartment; light, heat, gas and refrigeration; $47.50 up. Manager. FRospect 0085.

3118A SOUTH GRAND
5 modern rooms, hardwood floors, heat furnished; rent $35. Key next door south.
MULLEN-WALTERS REALTY CO., INC.

GRAND, 4404A—5 rooms, modern; heat and refrigeration furnished; $55.

2716A GRAVOIS
5 rooms; modern; heat furnished.
MULLEN-WALTERS REALTY CO., INC.

GRAVOIS, 4071—3 rooms, gas, heat, electric; refrigerator; carpets; see manager.

GRAVOIS, 4061—3-room efficiency; heat, light, gas, refrigeration. FR. 0052.

JUST COMPLETED
3802 Gustine, ultra modern, indirect lighting, Venetian blinds, cabinet sink, tile bath, shower and kitchen; recessed hot water radiators, ventilating fan, $55.
WENZLICK, CHestnut 6900.

JUNIATA, 4013 — 5 bright rooms, sunroom, refrigeration, stove, janitor; $47.

LAWRENCE, 1729—5-room efficiency; refrigeration; heat. See manager. **$37.50**

FACING TOWER GROVE PARK
4101 Magnolia; nice 5-room efficiency.

MAURY, 2006—Bedroom apartment, near Shaw's Garden, bus, ideal, couple.

3 ROOMS—REFRIGERATION, $27.50
3883-89 Meramec; bedroom; in-a-door bed in living room; kitchen; separate furnaces; no heat furnished; modern; janitor service. OPEN. CE. 1395.

3 ROOMS—Refrigeration and heat; in-a-door bed, craftex walls; $32.50; garage optional. 4027 Meramec. Open. CE. 1396.

SPRING BARGAIN!
OSAGE, 3527—4-6 rooms; everything included; $45-$50. GR. 6753.

RUSSCO APARTMENTS
Russell bl. at Compton.
Reconditioned 4 or 5 room apartment; refrigeration. See manager on premises or EDWARD L. BAKEWELL, 118 N. 7th st. CH. 5555.

RUSSELL PL., 3528—3-room efficiency, beautifully decorated, Venetian blinds, fireproof building; quiet and convenient neighborhood; $37.50.
WENZLICK, CHestnut 6900.

SHENANDOAH, 3435 — 3-ROOM EFFICIENCY; REFRIGERATION, WM. WARREN, TITL

APARTMENTS FOR RENT

West

CHASE APARTMENTS
4931 LINDELL BLVD.
Eight-Story Fireproof
Close to Main Entrance
Forest Park
A Building of Refinement
2 spacious rooms, sun parlor, 3 baths; living room 30x30; reasonable rentals; see display apartment 2d fl. or resident manager. Phone ROsedale 6740.
HENRY R. WEISELS CO.
8th and Chestnut CHestnut 4800

6801 UNIVERSITY DRIVE
EAST OF BIG BEND
SOUTH OF PERSHING
OPPOSITE WASHINGTON UNIV.
3 rooms and bath on 2nd floor, with an additional bedroom and bath on 3rd floor.
CORNET & ZEIBIG, Inc.
Main 4500 719 Chestnut St.

EMBASSY
Smart Kitchenette apartments. 4 and 5 rooms, furnished or unfurnished. Excellent restaurant.
4-Room Unfurnished — $75.00 Up
4 and 5 Room Unfurnished $95 Up
GARden 4545 • FOrest 7135
5370 N. UNION

BRANSCOME
Overlooking Forest Park
Bedroom apartments furnished and decorated in beautiful pastel shades. All hotel rooms have private baths. 200-car garage. Smart Dining Room. Food at Reasonable Prices
5370 PERSHING RO.6000

CARLETON APTS.
4816 LINDELL—5-room apt. available in building of distinction. Furnished or unfurnished. Can be used as 3 bedrooms. Garage service.
Mrs. E. Lusk, Mgr., RO. 9913.

5254 Waterman Av.
6 rooms; $50.
Rumsheuan-Spackler R. E. Co., Agents
701 CHESTNUT ST.

THE GOTHAM
5904 Enright. Unfurnished large 3-room efficiency apartment with paneled walls in distinctive building, with elevators. $47.50 includes gas, electric and garage.
ENRIGHT, 6306 (first floor) — Choice 4 rooms; 2 sunrooms; refrigeration. DOUGHERTY R. E. CO., 109 N. 7th.
ENRIGHT, 5639—Choice efficiency or bedroom unit; $37.50 up. DOUGHERTY R. E. CO., CE. 0330.
ENRIGHT, 5800—3 rooms, third floor east; newly decorated; heat, hot water, range, refrigeration; $45. See janitor.
ENRIGHT, 6354—3-family, 6 beautiful rooms, sunroom, garage. PA. 0306.
ENRIGHT, 5838 — 3-4-room efficiency; bedroom has southern exposure.
ETZEL, 6116—Second floor, 4 rooms, $35; includes steam heat, refrigeration. See manager, first floor. DUBINSKY REALTY CO. MAin 2757.
ETZEL, 7344—Living room, bedroom, kitchenette, dinette, stove, $40 hot, refrigeration.

OPEN! SEE TODAY
338 N. Euclid, at Maryland; choice 7 rooms, reconditioned; ideal for home and owner; heat furnished; only $85.
WILF-FOLLACK, 906 Chestnut. MA. 1858
EUCLID, 904 N.—Second north; 4 rooms, Frigidaire; rent $35.
OTTO TIETJENS, 722 Chestnut st.
EUCLID, 9 S.—5 rooms; $35.
HENRY R. WEISELS CO.
FOREST PARK, 4471—3 rooms, stove, refrigeration, janitor. CH. 3781
GAMBLETON, 6108-12—Lovely 4 rooms; heat furnished; convenient; $32.50.
ARTHUR GOLDMAN REALTY CO., 1220 Chemical Bldg. CH. 6350.
GODFELLOW, 711—Modern, 5 and sunroom.
BRADLEY & QUINETTE. CH. 6528.

1212 Hamilton Ave.
3 and 6 rooms — — — — — $45.00-$50.00
HEMMELMANN-SPACKLER R. E. CO., 701 Chestnut st.

REAL VALUE!
HAMILTON, 1231—6-room fireproof apartment at $55; large airy rooms; frigidaire, heat, hot water. PA. 3222J.
HAMILTON, 858—5 rooms and sunroom; A1 condition; rent reasonable.
HANLEY, 314-318 S. (at Shirley)—Five rooms, 3 closets; automatic oil heat; unusual facilities and conveniences; selective tenancy; ready now.
HAWTHORNE, 1334—Hawthorne ct. apts., in Richmond Heights; new, modern 4 and 5 rooms with 2 bedrooms; tiled bath; $50 up; includes basement garage and refrigeration. See janitor. DUBINSKY REALTY CO. MAin 2757.
HODIAMONT, 1292 — 2d floor, 4 rooms, $35; includes janitor service, steam heat and Frigidaire. See janitor. DUBINSKY REALTY CO. MAin 2757.
HODIAMONT, 1175—Lovely 4 rooms, heat furnished; convenient; $32.50. ARTHUR GOLDMAN REALTY CO. 1220 Chemical Bldg. CH. 6350.
HODIAMONT, 1104—2d floor; 3 rooms; janitor service; steam heat; $27.50. DUBINSKY REALTY CO. MAin 2757.
HODIAMONT, 1144—4 rooms, 3d floor; no janitor or call CO. 3588.
JULIAN, 5736—Five rooms; oil heat; air conditioned.
JULIAN, 6626—5 rooms, modern; $35. Owner, PA. 7566W or FR. 7285.
JULIAN, 5701 — Apartment, large, 4-5 rooms, redecorated. MU. 8121.
5776 KINGSBURY—$50
5790 WESTMINSTER—$55
4 rooms; janitor service; refrigeration.
JULIUS S. FEYDT JR. 3531 S. GRAND LA. 3841
KINGSBURY, 6655—5 rooms, modern; hot-water heat, refrigeration; garage.
KINGSBURY, 7918—5 rooms, heat, janitor, $55. WYdown 0290.
KINGSBURY, 6034—6 rooms, sun parlor; refrigeration, janitor. CAbany 6620.
KINGSBURY, 5660 (Georgian Ct.)—Cool, 4 rooms; $47.50 pays all utilities.
KINGSBURY, 6045 — 4 rooms, 1st floor; $42.50; decorated. CAbany 2564W.
KINGSBURY, 6038—5 rooms, separate entrance; Frigidaire; garage.
KINGSLAND, 734—Beautiful 5 rooms, garage, second floor; $52.50. CH. 5955. Inq. 5 MORNER R. CO., 314 Chestnut.
KINGSLAND, 7114—Single; 6 light rooms; modern; screened porch; automatic heat.
LACLEDE, 4936—New, modern efficiency; bath; gas; refrigeration; porch; adults.
LACLEDE, 4567A—7 rooms, refrig. $47.50 MCDONALD, 823 Chestnut. MAin 0142.
LACLEDE, 3680—3 rooms, electric, gas, heat, hot water, janitor; $32.
LAUREL, 422—At De Giverville, 4 rooms, front porch, closets, 1st or 2d. FO. 3213. 10 to 6 Sunday, after 6 weekly.
LELAND, 616—3 rooms, electric, refrigeration furnished; decorated. PA. 1023W.
LELAND, 727—6 rooms, porch, garage. Chestnut 5555.

4905 LINDELL BL.
10 9 rooms, solarium, 3 baths (4 or 5 bedrooms); beautifully decorated. CANVASED, PANELED, PAINTED WALLS in public corridors. BANISTER R. E. CO. MAin 0444

KENRICK SQUARE APTS.
Lindell at Vandeventer; dinette efficiencies. Furnished or unfurnished; desk service. Thrasher, Manager, JEfferson 6300.

APARTMENTS FOR RENT

West

Cathedral Apartments
4404 Lindell; nine rooms, 3 baths, 2 sunrooms. EDWARD L. BAKEWELL, 118 N. 7th St. CH. 5558

4066 LINDELL APTS.
Pullman and dinette efficiencies; $35 to $45; furnished or unfurnished; desk service; elevator. Call manager, FR. 6580.

4229 LINDELL
Bedroom apartment with heat, gas, refrigeration; decorate to suit. Open.

4305 LINDELL—OPEN
Just painted; 5 bedrooms; 2 baths.
LINDELL BL. & 42D ST. (N. W. COR.) Modern efficiency units, $32.50-$37.50. DOUGHERTY R. E. CO., CEntral 0330.
4305 LINDELL
6 bedrooms, 2 baths, $62. RO. 1661.

ROCKWOOD COURT APTS.
3-room efficiency with living room with Murphy bed and dressing room; kitchenette, dinette and bath in beautiful building. Light, gas, heat, refrigeration, garage included in rental.
Also 4-room efficiency which includes bedroom available. See manager, 330 West Lockwood ave. RE. 4730.
McPHERSON, 4920—7 rooms, bath; all conveniences. FARISH-KNAPP, 713 Chestnut. CH. 2993.
McPHERSON, 5741—5 rooms, garage. See 1st floor east; or EDWARD L. BAKEWELL, 118 N. 7th st. CHestnut 5555.
McPHERSON, 4500—First east; 6 rooms. THE RALPH D'OENCH CO. — JEff. 3780
McPHERSON, 4953-A (Apt. D)—7 rooms, heat, refrigeration; reasonable. FO. 0313.
McPHERSON, 5753—6 rooms and sunroom, newly decorated. FO. 4919.
MAPLE, 5808—3 large, airy rooms; convenient location. RENT FOR PRICE.
MELVILLE, 555 (University City) — 3-room efficiency; resident manager. M. H. RODEMYER & CO. Main 4124.
NINA, 5851—6 rooms, sunroom; will decorate; a real home. CA. 0456W.
NORTHWOOD, 6249—Half block west of Forest Park; very attractive, newly decorated apartment of 7 rooms and two baths; side-drive garage; open.
NORTHWOOD, 6226—2d floor; 6 rooms; sun parlor; 2 baths; garage; will decorate. HENRY R. WEISELS CO.
HAYWOOD APARTMENTS.
4223 Olive, 2, 3 and 4 room apartments; $17.50 to $25; heat, hot water and refrigeration furnished.
WENZLICK.
PAGE, 6154—Lovely 4 rooms, bath, heat, hot water; garage; electric refrigerator; adults only; open; reasonable.
PA...KDALE, 7507 — Beautiful 5-room apartment; $50; open.
MULLIN-WALTERS REALTY CO., INC.
PARKDALE, 7552—Large living room, bedroom, dinette, kitchen and bath; open today.

5381 PERSHING
Five rooms, sunroom, 2d floor, reasonable. Apartment Management Co. NE. 0919.
PERSHING, 7365—1st floor east; 5 rooms; sun parlor; 2 baths; heated garage; newly decorated; open for inspection.
HENRY R. WEISELS CO.
PERSHING, 5784—First, 4 and sunroom, refrigeration; available shortly. PA. 0170J.
PERSHING, 5608—7 rooms, heat, refrigeration, janitor service; $60. THE RALPH D'OENCH CO. — JEff. 3780
PERSHING, 5783—5 rooms, sunroom, garage; good transportation; open. MORTGAGE RLTY. FO. 9336.
4 BEDROOMS, 2 BATHS
7352 Pershing; 8 rooms; open porch. Apply second floor or RI. 4300.
PERSHING, 5527 — 5 beautiful rooms; modern conveniences; refrigeration; good transportation.
PERSHING, 7311 — 5 attractive outside rooms; newly finished; heat, janitor service. WM. C. SCHRAMM CO. CE. 8787.
PERSHING, 6067—Modern, 6 rooms, sunroom, newly papered, 1st floor; adults.
PERSHING, 6133—7 rooms, screen porch, garage; 2d floor; $75.
PERSHING, 5510—3 rooms; will decorate to suit; $37.50. GLICK, MAin 4182.
PERSHING, 7337—Modern 5 rooms, sunroom, 2 baths; garage; conveniences.
PERSHING, 7334—7 rooms, 2 baths, screened brick porch; U. City.
PLYMOUTH, 5864—5 rooms, conveniently arranged; will redecorate to suit. Heat, stove and refrigerator; $40. THE RALPH D'OENCH CO. — JEff. 3780
ROSEDALE, 311—6 rooms; screened porch; 2d floor; 3-family building; St. Roch's parish.
SAN BONITA, 6602—First floor; 3 and sunroom. MOUND CITY TRUST CO. CO. 3600.
SAN BONITA, 6641—4 rooms, sun parlor, $45. HENRY R. WEISELS CO.

5322 SAVOY COURT
(N. W. OF UNION AND DELMAR)
6 rooms, sunroom with Murphy bed, 1½ baths, large living room and master bedroom; beautifully decorated.
BANISTER R. E. CO. MAin 0444

7700 SHIRLEY DRIVE
5 rooms; every modern convenience; automatic heat, refrigerator, gas stove; janitor service; garage; transportation. Open. PA. 7763.

320 SKINKER
At Waterman; near Washington University; 6 rooms, sun porches; sound-proof and fireproof; rents conservatively low. CORNET & ZEIBIG, INC., MAin 4500. 719 Chestnut st.
6331 SOUTHWOOD
Lovely 2d floor, 5 and 3 sunrooms; shower, garage; reasonable. PA. 3388.
SYRACUSE, 727—2d floor, 5 rooms $45.00
761 Westgate, 6 rooms — — — 47.50
705 Interdrive, 6 rooms — — — 50.00
5604 Waterman, 6 rooms — — — 60.00
MULLIN-WALTERS REALTY CO., INC.

4 & 5 NICE ROOMS
1004 Tamm (6336 Oakland), heat, gas and janitor services included, possession May 1st on 5 rooms.
B. H. STOLTMAN R. E. CO., NE. 1691.
"CUTE APARTMENT—$35"
1088 S. Taylor, 3-room 5-room efficiency, block east of Forest Park; clean.
MAURINE APARTMENTS
727 Union; 8 beautiful rooms, 2 baths; 3 good exposures; well kept apartment.
UNIVERSITY DR., 6621—6 modern rooms, sunroom; beautiful location; facing Washington U. FA. 0230W.
VERNON, 5285—3 rooms, janitor, heat; convenient to facilities; gentiles only.
WASHINGTON, 6660—Newly decorated 5 rooms and 2 sunrooms; stove and refrigerator furnished; garage. WILLIAMS, McREE & CO., 315 N. 7th st. CH. 7943.
WASHINGTON, 6116—4 full-size rooms; second floor; G. E. refrigeration; open. WM. C. ZIEMAN, 705 Chestnut. CH. 6776.

"Only Small Down Payment"
That's the message from many used car dealers who are making special inducements at this time to reduce their stocks of used cars.
Or if the old car can be traded in it may not only take care of the down payment but cover a substantial part of the balance.
Many of the cars now on the market are later model trade-ins, affording opportunities for securing a better Used Car on very satisfactory terms.
See the lists now appearing in the Post-Dispatch Used Car columns — affording selections in models and makes at a very wide low-price range.

APARTMENTS FOR RENT

West

KATHERINE APTS.
4432 Washington; 3-room efficiency, furnished or unfurnished. FR. 5767.
WASHINGTON, 5916—5-room apartment, heat, refrigeration, stove, garage. THE RALPH D'OENCH CO. — JEff. 3780
WASHINGTON, 5861—3 rooms and 2 sunrooms, heat, refrigeration, gas range, linoleum; open; will decorate.
WASHINGTON, 6044—5 rooms; all heat, refrigeration, stove; adults only.
WASHINGTON, 5891—First floor, 5 rooms, sunroom; garage; A1.
WASHINGTON, 6326—4-5 rooms; G. E. stove, heat, refrigeration, gas range.
WATERMAN, 5668—7 rooms, 3 sunrooms, 3 baths; hardwood floors, paper, paint and fixtures, Venetian blinds; third floor, $80; ideal for doubling up of 2 families. J. S. CORN JR. R. E. CO., RI. 0035.
WATERMAN, 5536A—6 rooms; 2 baths; modern, unusual arrangement; refrigeration; heat, janitor; garage; $87.50. WILKIE-McLEAN CO., GArfield 0131.

6138 WATERMAN—OPEN
Just painted; 2 baths; porch.
WATERMAN, 5138—3 bedrooms, 2 baths; maid's room; public rooms; have canvas walls; garage; will decorate.
WATERMAN, 5601—7 rooms, sun parlor, 2½ baths; garage; ready for occupancy; $75. HENRY R. WEISELS CO.
WATERMAN, 5624—Five-room efficiency; newly decorated and Venetian blinds. FRANK J. FRICK R. E. CO., MA. 0780.
WATERMAN, 5583—7 rooms; 2d floor; $65. CA. 1446.
WATERMAN, 5716—Third floor east, 7 rooms, newly decorated. Call CE. 8069.
WATERMAN, 5607—1st and 2d, 7 rooms, sunroom, 2 baths. CHestnut 9285.
WATERMAN, 5152—Beautiful 2d floor 6-room apartment; $55. FR. 9613.
6138 WATERMAN
Just painted; 2 baths, RO. 1661.

851-859 WESTGATE
Live in University City, away from smoke and soot; beautiful 3-room apartments, with 2, 3 or 4 exposures; stoker-fired heat, hot water, refrigeration, janitor service, gas stove, Murphy bed, shower; lovely lawns; near direct downtown transportation; fine shopping district; one-half block from All Saint's Church; $33 to $40 per month.

754 WESTGATE
Bedroom apartment, convenient to stores, transportation, churches and schools. $47.50 includes gas, electric and refrigeration. See janitor or call MA. 0952.
WESTGATE, 736—3 bedrooms, sun parlor, sleeping porch, off Delmar; low rent; $45. WOLF-FOLLACK, Realtors, MA. 1858.
WESTMINSTER, 5099—"Out of the Ordinary"; absolute home environment; real bedrooms; 5 and 6 room apartment; modest rent; open. Owner, JE. 2671.
WESTMINSTER, 5808—6-room apartment; heat, stove and refrigerator furnished. THE RALPH D'OENCH CO. — JEff. 3780
WESTMINSTER, 5733 — 4 rooms and sunroom, stove, bed, refrigerator. **$41.50**
WESTMINSTER, 5739—1st floor; 6 rooms; garage; vacant April 20. CA. 4767J.
STATE APARTMENTS.
3658 WEST PINE.
Pullman and efficiency apartments; vitrolite bath and shower, heat, light, gas and refrigeration furnished. See manager on premises. FR. 0042.
WENZLICK.
WEST PINE, 4141—Lovely 6 rooms, convenient location; $50. ARTHUR GOLDMAN REALTY CO., 1220 Chemical Bldg. CH. 6350.
WEST PINE, 3736—1st floor, 5 rooms, hot-water heat, garage; private entrance.
WEST PINE, 4374—Large rooms, heat, janitor; $50. BOKERN, GA. 0108.
WESTWOOD DR., 619 (second south)—4 rooms and dressing room; oil heat; garage; tenant will show through.
ST. LOUIS REALTY DEV. COR. CH. 1969.

APARTMENTS FOR RENT FURNISHED OR UNFURNISHED
APARTMENT SHARED, south; twin beds; references. Box P-232, Post-Dis.

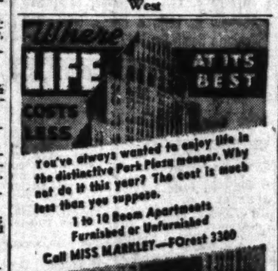
Northwest

NATURAL BRIDGE, 5372—3 and 4 rooms, unfurnished; 2 blocks from school; resident manager; MUlberry 4305
M. H. RODEMYER & CO. MAin 4124.
PALM, 4941—4-room efficiency; heat, refrigeration; good transportation; decorated.

South

HUTCHESON ARMS
2107 S. Grand MODERN RESIDENTIAL

West



Maryland Manor
4515 Maryland Avenue
Unusually spacious four-room efficiency apartments. Desirable exposures on a higher floor.
Furnished or Unfurnished
Resident Manager—FO. 5353
M. H. Rodemyer & Co.
109 N. 8th St. MAin 4124

REASONABLE RENTS
Pullman Apts., unfurnished — $30.00
Pullman Apts., furnished — $40.00
Dining Alcove Apts., unfurnished $37.50
Dining Alcove Apts., furnished $47.50
Light, gas, refrigeration furnished; 15 minutes to downtown; near stores, schools, churches and Forest Park. Garage, $5.
THE DEL MONTE
5622 DELMAR

Here's Compact Comfort in the Convenient, Carefully Kept
CATHEDRAL COURT APARTMENTS
4360-74 LINDELL BLVD.
Resident Manager
JEfferson 3767
Efficiency units, furnished or unfurnished. Two in-a-bed beds. Extra closet space. Connecting garage.
$40.00 and up

APARTMENTS—3 to 6 rooms. 7385 Ledell, 7042 Forsythe. CA. 3800.
EFFICIENCY APARTMENTS—418 N. Euclid. 4024 Buckingham ct.
FOREST PARK, 4383—3-ROOM EFFICIENCY. SEE MANAGER.
McPHERSON, 4434—Unfurnished kitchenette apartment, gas, electric, laundry.
McPHERSON, 6128—Sherman Apts.; efficiency; furnished or unfurnished.
NEWSTEAD, 20-30 S.—Modern apartment. See manager at 30.
OLIVE, 3730—Newly decorated 3-room efficiency. Apply resident manager.

APARTMENTS FOR RENT —FURNISHED

Central

GRAND, 1138 N.—3 large rooms; private bath; new furniture; piano; Frigidaire; suitable 4 adults; reasonable.

North

SADEN, 726—Furnished 2-room efficiency, $25, $30. Apply 5116 N. Broadway.
ST. LOUIS, 3833A—2-3 rooms; modern apartment; private home; adults.

Northwest

MARCUS, 1704—Modern, 3 and 4 rooms; $25 and $35.
WABADA, 5431 — 4-5 rooms, 1 or 2 bedrooms; new. CAbany 3144W.

South

BLAINE, 4106—At Thurman; 5-room efficiency; $32.50. CA. 3144W.
CHEROKEE, 2753—3-room; nicely furnished apartment; steam heat, refrigeration.
COMPTON, 3136 S. — Furnished home, apartment; large, front; kitchenette, Murphy, refrigeration.
CONNECTICUT, 4034—3 lovely rooms, modern, refrigerator. FO. 5300.
FLAD, 4038—Completely furnished three light rooms; janitor service; adults. $75. HENRY R. WEISELS CO.
FLAD, 3646—Attractive connecting rooms; separate entrance; employed.
FLAD, 4242—Beautiful furnished 5 rooms, heat, Frigidaire; garage; $38.
GASCONADE, 3467—Just east of Grand; available May 1; 4-room modern efficiency; Southern exposure; rent reasonable.
GRAND, 1505A S.—3616A Park, new 2-room efficiency, refrigeration; adults. LA. 7158.
GRAND, 3650 S.—Lovely 3 rooms, bath; Frigidaire; garage; $35. FA. 4307W.
HENRIETTA, 3015—3 rooms, private bath, all conveniences; adults only; call Monday.
MAGNOLIA at 39th, nicely furnished, 4-room efficiency; at park.
MAURY, 2015A—4 rooms, crafter walls, Murphy, Frigidaire, garage; $42.50.
SHAW, 3944—Nice rooms, studio couch, kitchen, complete; clean; phone; $6.50.
SHAW, 3674A—4 rooms, complete; 3 and 1 room in basement; new manager.

754 WESTGATE
Bedroom apartment, convenient to stores, transportation, churches and schools. $47.50 includes gas, electric and refrigeration. See janitor or call MA. 0952.

WESTMINSTER, 5099—"Out of the Ordinary"; absolute home environment; real bedrooms; 5 and 6 room apartment; modest rent; open. Owner, JE. 2671.
WESTMINSTER, 5808—6-room apartment; heat, stove and refrigerator furnished. THE RALPH D'OENCH CO. — JEff. 3780
WESTMINSTER, 5733 — 4 rooms and sunroom, stove, bed, refrigerator. **$41.50**
WESTMINSTER, 5739—1st floor; 6 rooms; garage; vacant April 20. CA. 4767J.

STATE APARTMENTS.
3658 WEST PINE.
Pullman and efficiency apartments; vitrolite bath and shower, heat, light, gas and refrigeration furnished. See manager on premises. FR. 0042.
WENZLICK.
WEST PINE, 4141—Lovely 6 rooms, convenient location; $50. ARTHUR GOLDMAN REALTY CO., 1220 Chemical Bldg. CH. 6350.
WEST PINE, 3736—1st floor, 5 rooms, hot-water heat, garage; private entrance.
WEST PINE, 4374—Large rooms, heat, janitor; $50. BOKERN, GA. 0108.
WESTWOOD DR., 619 (second south)—4 rooms and dressing room; oil heat; garage; tenant will show through.
ST. LOUIS REALTY DEV. COR. CH. 1969.

APARTMENTS FOR RENT FURNISHED OR UNFURNISHED
APARTMENT SHARED, south; twin beds; references. Box P-232, Post-Dis.

Northwest

NATURAL BRIDGE, 5372—3 and 4 rooms, unfurnished; 2 blocks from school; resident manager; MUlberry 4305
M. H. RODEMYER & CO. MAin 4124.
PALM, 4941—4-room efficiency; heat, refrigeration; good transportation; decorated.

South

HUTCHESON ARMS
2107 S. Grand MODERN RESIDENTIAL

West

Maryland Manor
4515 Maryland Avenue
Unusually spacious four-room efficiency apartments. Desirable exposures on a higher floor.
Furnished or Unfurnished
Resident Manager—FO. 5353
M. H. Rodemyer & Co.
109 N. 8th St. MAin 4124

REASONABLE RENTS
Pullman Apts., unfurnished — $30.00
Pullman Apts., furnished — $40.00
Dining Alcove Apts., unfurnished $37.50
Dining Alcove Apts., furnished $47.50
Light, gas, refrigeration furnished; 15 minutes to downtown; near stores, schools, churches and Forest Park. Garage, $5.
THE DEL MONTE
5622 DELMAR

Here's Compact Comfort in the Convenient, Carefully Kept
CATHEDRAL COURT APARTMENTS
4360-74 LINDELL BLVD.
Resident Manager
JEfferson 3767
Efficiency units, furnished or unfurnished. Two in-a-bed beds. Extra closet space. Connecting garage.
$40.00 and up

APARTMENTS—3 to 6 rooms. 7385 Ledell, 7042 Forsythe. CA. 3800.
EFFICIENCY APARTMENTS—418 N. Euclid. 4024 Buckingham ct.
FOREST PARK, 4383—3-ROOM EFFICIENCY. SEE MANAGER.
McPHERSON, 4434—Unfurnished kitchenette apartment, gas, electric, laundry.
McPHERSON, 6128—Sherman Apts.; efficiency; furnished or unfurnished.
NEWSTEAD, 20-30 S.—Modern apartment. See manager at 30.
OLIVE, 3730—Newly decorated 3-room efficiency. Apply resident manager.

APARTMENTS FOR RENT —FURNISHED

Central

GRAND, 1138 N.—3 large rooms; private bath; new furniture; piano; Frigidaire; suitable 4 adults; reasonable.

North

SADEN, 726—Furnished 2-room efficiency, $25, $30. Apply 5116 N. Broadway.
ST. LOUIS, 3833A—2-3 rooms; modern apartment; private home; adults.

Northwest

MARCUS, 1704—Modern, 3 and 4 rooms; $25 and $35.
WABADA, 5431 — 4-5 rooms, 1 or 2 bedrooms; new. CAbany 3144W.

South

BLAINE, 4106—At Thurman; 5-room efficiency; $32.50. CA. 3144W.
CHEROKEE, 2753—3-room; nicely furnished apartment; steam heat, refrigeration.
COMPTON, 3136 S. — Furnished home, apartment; large, front; kitchenette, Murphy, refrigeration.
CONNECTICUT, 4034—3 lovely rooms, modern, refrigerator. FO. 5300.
FLAD, 4038—Completely furnished three light rooms; janitor service; adults. $75. HENRY R. WEISELS CO.
FLAD, 3646—Attractive connecting rooms; separate entrance; employed.
FLAD, 4242—Beautiful furnished 5 rooms, heat, Frigidaire; garage; $38.
GASCONADE, 3467—Just east of Grand; available May 1; 4-room modern efficiency; Southern exposure; rent reasonable.
GRAND, 1505A S.—3616A Park, new 2-room efficiency, refrigeration; adults. LA. 7158.
GRAND, 3650 S.—Lovely 3 rooms, bath; Frigidaire; garage; $35. FA. 4307W.
HENRIETTA, 3015—3 rooms, private bath, all conveniences; adults only; call Monday.
MAGNOLIA at 39th, nicely furnished, 4-room efficiency; at park.
MAURY, 2015A—4 rooms, crafter walls, Murphy, Frigidaire, garage; $42.50.
SHAW, 3944—Nice rooms, studio couch, kitchen, complete; clean; phone; $6.50.
SHAW, 3674A—4 rooms, complete; 3 and 1 room in basement; new manager.

754 WESTGATE
Bedroom apartment, convenient to stores, transportation, churches and schools. $47.50 includes gas, electric and refrigeration. See janitor or call MA. 0952.

WESTGATE, 736—3 bedrooms, sun parlor, sleeping porch, off Delmar; low rent; $45. WOLF-FOLLACK, Realtors, MA. 1858.
WESTMINSTER, 5099—"Out of the Ordinary"; absolute home environment; real bedrooms; 5 and 6 room apartment; modest rent; open. Owner, JE. 2671.
WESTMINSTER, 5808—6-room apartment; heat, stove and refrigerator furnished. THE RALPH D'OENCH CO. — JEff. 3780
WESTMINSTER, 5733 — 4 rooms and sunroom, stove, bed, refrigerator. **$41.50**
WESTMINSTER, 5739—1st floor; 6 rooms; garage; vacant April 20. CA. 4767J.

STATE APARTMENTS.
3658 WEST PINE.
Pullman and efficiency apartments; vitrolite bath and shower, heat, light, gas and refrigeration furnished. See manager on premises. FR. 0042.
WENZLICK.
WEST PINE, 4141—Lovely 6 rooms, convenient location; $50. ARTHUR GOLDMAN REALTY CO., 1220 Chemical Bldg. CH. 6350.
WEST PINE, 3736—1st floor, 5 rooms, hot-water heat, garage; private entrance.
WEST PINE, 4374—Large rooms, heat, janitor; $50. BOKERN, GA. 0108.
WESTWOOD DR., 619 (second south)—4 rooms and dressing room; oil heat; garage; tenant will show through.
ST. LOUIS REALTY DEV. COR. CH. 1969.

APARTMENTS FOR RENT FURNISHED OR UNFURNISHED
APARTMENT SHARED, south; twin beds; references. Box P-232, Post-Dis.

Northwest

NATURAL BRIDGE, 5372—3 and 4 rooms, unfurnished; 2 blocks from school; resident manager; MUlberry 4305
M. H. RODEMYER & CO. MAin 4124.
PALM, 4941—4-room efficiency; heat, refrigeration; good transportation; decorated.

South

HUTCHESON ARMS
2107 S. Grand MODERN RESIDENTIAL

West

Maryland Manor
4515 Maryland Avenue
Unusually spacious four-room efficiency apartments. Desirable exposures on a higher floor.
Furnished or Unfurnished
Resident Manager—FO. 5353
M. H. Rodemyer & Co.
109 N. 8th St. MAin 4124

REASONABLE RENTS
Pullman Apts., unfurnished — $30.00
Pullman Apts., furnished — $40.00
Dining Alcove Apts., unfurnished $37.50
Dining Alcove Apts., furnished $47.50
Light, gas, refrigeration furnished; 15 minutes to downtown; near stores, schools, churches and Forest Park. Garage, $5.
THE DEL MONTE
5622 DELMAR

Here's Compact Comfort in the Convenient, Carefully Kept
CATHEDRAL COURT APARTMENTS
4360-74 LINDELL BLVD.
Resident Manager
JEfferson 3767
Efficiency units, furnished or unfurnished. Two in-a-bed beds. Extra closet space. Connecting garage.
$40.00 and up

APARTMENTS—3 to 6 rooms. 7385 Ledell, 7042 Forsythe. CA. 3800.
EFFICIENCY APARTMENTS—418 N. Euclid. 4024 Buckingham ct.
FOREST PARK, 4383—3-ROOM EFFICIENCY. SEE MANAGER.
McPHERSON, 4434—Unfurnished kitchenette apartment, gas, electric, laundry.
McPHERSON, 6128—Sherman Apts.; efficiency; furnished or unfurnished.
NEWSTEAD, 20-30 S.—Modern apartment. See manager at 30.
OLIVE, 3730—Newly decorated 3-room efficiency. Apply resident manager.

FLATS FOR RENT—Central

FRANKLIN, 1707—3 rooms, electric; newly decorated; $7, $10, $12.
TENTH, 114 S.—7 rooms, bath, electric, gas and hot water; open. CH. 2892.

North

ALDINE, 3834—4 rooms, bath —$14 50
1901 Benton; 3 rooms, bath— 11 00
2317 Benton; 3 rooms, electric— 9 00
2932 Carolina; 3 rooms, toilet— 13 00
2804A S. 18th; 3 rooms, toilet— 13 00
1539 S. 14th; 1, 2, 3, rooms; bath... 9 00
812A Hickory; 2 rooms, bath— 7 00
2011 Martha; 3 rooms, bath — 13 00
1025 Julia; 2 rooms, electric— 4 00
MAin 1102. Room 301, 722 Chestnut.
ANDERSON, 4420—3 rooms; bath; garage; adults; reasonable.
ASHLAND, 3907—6 rooms, modern; newly decorated; garage; reasonable.
ATHLONE, 4218—5 rooms, garage, modern, $30.
BROADWAY, 1930 N.—2 rooms, 2d floor, rear; good order; $6. CH. 4856.
BROADWAY, 5433A N.—Three rooms, only $10. Rt. 361J.
CARTER, 3721A—3 nice rooms; garage; furnace; rent low. FL. 5900.
CHAMBERS, 903A—4 rooms, toilet, bath, $11; open. WOLF-POLLACK, 816 Chestnut st.
CHAMBERS, 1225A—Newly decorated, Keeney & Toelle R. E. Co., 5506 Natural Bridge.
CLARENCE, 4510A—6 rooms; strictly modern; real home; adults.
CLAY, 4259A—6 rooms, bath; low rent. WANSTRATH, CE. 2940. EV. 3295.
COTTAGE, 4009A — 3 cheerful rooms; elderly people preferred.
COTTAGE, 5620A—Clean 3 rooms, inside toilet; $15. GLICK, MA. 4182.
DODIER, 3501A—5 rooms, tile bath, hardwood floors, garage; open; redecorated.
EAST GRAND, 2019A—4 rooms; bath; $18; keys at grocery week days.
ELEVENTH, 2510A N. — 3 fine rooms; $9. BRUNE, 722 Chestnut.
ELLIOT, 1410A—Five rooms, bath and electric, $13.
JOHN DOCKERY & SON, 1002 Chestnut.
ELLIOT, 2403A—3 large rooms, $9. RI. 0293.
ELMBANK, 4449 — 3 rooms; tile bath; hardwood floors; furnace; $25.
FOURTEENTH, 2315A-17A N.—4 or 5 rooms, bath. EDWARD L. BAKEWELL, 118 N. 7th st. CH. 5558.
GARFIELD, 3705A—3 nice, bright rooms, bath, furnace; $30. CHestnut 8501.

5 ROOMS, BATH, $20
3824 N. Grand, opposite Fairgrounds Park, just redecorated. JE. 3500.

3 rooms, electric, new paper, $6
2916 Hadley. CH. 7849.

HARPER, 2928—5 rooms, bath, furnace, shades, screens; good condition.
HARRIS, 3534A—3 rooms, bath, furnace, hardwood floors; $27.50.
HOTFELDER R. E. CO., 4414 Nat. Bridge.
HEBERT, 3622—6 rooms, newly decorated, tile bath, furnace heat, $30.
HEBERT, 3566—1st floor, 3 rooms, bath, electric, etc.; $18. A. JAY KUHS CO.
HOWARD, 2737—4 rooms; new lavida tint and white sink; $15. CH. 8501.
KOSSUTH, 4ixx—May 1; 5 rooms, modern; garage; near park. Owner, RI. 5444S
KOSSUTH, 4219 West—4 nice rooms; furnace, laundry; convenient; adults.
LABADIE, 4261A—3 rooms, bath; modern; rent reasonable. CA. 6907R.
LABADIE, 3915A—5 rooms, hot-water heat; $38.50. MUberry 3134.

$13.50 3014 LAMBDIN; 3 rooms; bath; newly decorated.

LEE, 4045—4 or 5 rooms; bath; furnace and gas grate; rent $25 down, $27.50 up. E. W. FRANGE & CO., FRanklin 4262.
LEFFINGWELL, 2715A—4 rooms, toilet; $12. WM. M. HELLE, CH. 8851.
LINTON, 4229A—5 rooms, gas, hot-water heat, newly decorated; garage; reasonable
MADISON, 2242—3 rooms, nice condition, only $7. CE. 4764.
MAFFITT, 3934A—4 rooms, hall room, hardwood floors, bath, shades, screens, laundry; no furnace; $25.
MAFFITT, 38xx—5 r

FLATS FOR RENT—South

SHENANDOAH, 4618 — 4 ideal modern rooms; steam heat; hardwood floors; garage; good transportation; ideal location; open.

SHENANDOAH, 4149A—6 rooms; hardwood floors; reasonable. GR. 5067, Monday.

SHENANDOAH, 4130—5 rooms lower, bath, furnace, garage; clean; inquire 2d floor or call owner, HI. 5445.

SHENANDOAH, 4157—6 modern rooms; 2 garages; adults; $40. LA. 3824.

SHENANDOAH, 3844A—Single flat, 5 rooms, bath, furnace, adults.

SHENANDOAH, 1913A—3 mighty nice rooms; gas, electric; only $9.

SHENANDOAH, 4227A—5 rooms, hall room, modern; garage. HI. 6752.

SHENANDOAH, 3214—4 rooms, bath, laundry; Compton car; $32; open.

SHENANDOAH, 3636-38A—5-6 rooms; hot-water heat; convenient; adults.

SHENANDOAH, 4500—4 rooms, heat, hot water; garage; refrigerator.

SIDNEY, 1956A—5 rooms and bath, $18. APEX REALTY CO. MAin 4860.

SPRING, 1554A S.—4 modern, newly decorated; refrigeration; $35. FR. 6338.

STEINS, 208A W.—3 rooms; newly decorated; $11. Riverside 3611.

TENNESSEE, 3315—rooms, toilet, $18. BRINKOP, LA. 3040.

TEXAS, 3450A—3, kitchenette, $27; 2745A Keokuk, 3, modern, $23.50. PRospect 8061.

TEXAS, 3818A—5 rooms; toilet; garage; direct on 4 car lines; $20.

THERESA, 1830 S.—8 beautiful rooms; all modern; oil heat; reasonable.

THIRD, 2017 S.—3 rooms, newly decorated, $8. Key on premises.

TWELFTH, 1510-12A S.—3 lovely rooms, bath, garage; $18-$13. PA. 4307W.

TWELFTH, 1714 S.—3 rooms, bath, $15; decorated. FR. 1211.

TWELFTH, 2125-27A S.—3 rooms, bath, hot-water heater; laundry; clean.

VANDEVENTER, 1642A S.—3 bright rooms, bath; fine condition; $17.50. NEwstead 0593.

VICTOR, 2016A—5 rooms, bath, furnace; garage; $25. RI. 3611.

5012 VIRGINIA—FIRST FLOOR 4-ROOM EFFICIENCY, REFRIGERATION
JULIUS S. FEYDT JR. 3521 S. GRAND LA. 3841

VIRGINIA, 2329A—5 rooms, garage, hot-water heat; choice flat. HY. HIEMENZ R. CO., CH. 8452.

VIRGINIA, 3921A—4 rooms, sunroom, modern; garage; $32.

VIRGINIA, 4111—4 rooms, tile bath, steam heat; garage.

WALSH, 4963—4 rooms; modern; garage; $35. FR. 3536.

WILMINGTON, 3640—4 rooms, sunroom and garage.

WILMINGTON, 3624A—5 rooms and sunroom; hot-water heat; adults.

WINNEBAGO, 4037-4037A—3 rooms; garage; furnace. Manfred Inv. Co., LA. 9428; FR. 0103, 3631 Gravois.

WINNEBAGO, 3637A.—5-room Spanish type, modern, newly decorated; reasonable.

WINNEBAGO, 3719 — 3 large modern rooms; garage; adults; in-a-dor bed.

WINNEBAGO, 2213A—4 rooms, bath, $18. LA. 4788. 3734 Utah pl.

WISCONSIN, 2835A—3 rooms, inside toilet, $14; reference, opposite school.

5 ROOMS, REFRIGERATION
4111A Wyoming; modern; garage.
FEDERER, 2610 GRAVOIS. FR. 1519

WYOMING, 4140—5 rooms; hot-water heat, hardwood floors; $30. DOWLING, 1004 Chestnut st.

WYOMING, 2852—Upstairs, 4 rooms and hall room, furnace; garage.

WYOMING, 3665—6 rooms; hot-air heat; newly decorated; adults.

WYOMING, 3114—5-5 rms., mod., gar., $25. 3702 Saiena, 3 rms., bath, $20. GR.8208

WYOMING, 3647A—6 rooms, tile bath, steam heat, hardwood floors; adults.

WYOMING, 2756A—5 rooms; bath; will decorate. WANSTRATH. CE. 2940.

WYOMING, 3418A—4 and hall room; modern; $30.

WYOMING, 2022A-C—5 rooms; modern; furnace, garage; $22. RO. 2867.

WYOMING, 3856—3 rooms, all modern; with garage; reasonable; adults only.

SIX ROOMS and sunroom; modern; hot-water heat; insulated; adults. 4258A Louisiana av.

Southwest

ARSENAL, 5439—4 rooms, bath, newly decorated; $15; open.

EUGENIER, EUGENIER, WILLIAMS & CALMER, INC., 817 Chestnut st.

BANCROFT, 5231—Second floor; 3 rooms; tenant will show through. CH. 1969.

BRADLEY, 6500—Bungalow, 4 rooms, bath, furnace, garage, decorated, adults.

CHIPPEWA, 5036A—5 rooms; tile bath; hardwood floors; steam heat; open.

CHIPPEWA, 804 Chestnut, MAin 4111

CHIPPEWA, 4983—5 large rooms; Murphy; screened porch; garage.

CHIPPEWA, 4964A—4 modern rooms, bath, $28.50.

COLUMBIA, 6132A — 4 rooms; Murphy; sleeping porch; hot water; garage.

DEVONSHIRE, 4923—2 rooms, 4 rooms and sun parlor; modern; steam heat; garage; $32.

DEVONSHIRE, 5048A—Corner, 6 rooms; 3 bedrooms, screened porch; garage.

EICHELBERGER, 5171—5 rooms, vitrolite bath, garage; $42.50. RI. 5979.

FINKMAN, 4950—5 rooms, bath, garage, newly decorated, $32.50. RI. 7393.

FOREST, 2131—5 rooms; inclosed sleeping porch; modern; garage.

3-ROOM LOWER FLAT, MODERN
4959 Lansdowne; reasonable.
FEDERER, 2610 GRAVOIS. FR. 1519

LAWN, 4236A (at Chippwa)—4 modern, extra nice; porches; garage. HI. 1001.

LINDENWOOD, 5044—3 rooms, dinette, screened porch, hardwood floors; garage; $30. Parkview 1210.

LINDENWOOD, 4971—4 rooms; garage; $30. Manager at 4955 Lindenwood.

LISETTE, 5456—Second floor; 3 rooms; modern; garage; reasonable. Call FL. 5600.

McCAUSLAND, 1514—4 rooms and bath; garage; large yard; $30.
APEX REALTY CO. MAin 4860.

McCAUSLAND, 1506—4 rooms, modern; garage; $30; open. RI. 3010.

MARDEL, 4940A—4 rooms, bath, garage, $30. FARISH-KNAPP, CH. 3993.

MIAMI, 5219—Modern flat; 4 rooms; refrigerator; garage; $35.
ANDERSON-STOCKE-BUERMANN, 3612 Gravois. LAclede 9989.

MILENTZ, 5530A—5 rooms, tile bath, modern. RI. 8802M.

MURDOCH, 4916—3 rooms; bath; furnace; garage; screened porch.

ODELL, 4938A—3 rooms, bath, furnace; garage; $25. LA. 0425.

PERNOD, 5024—4 rooms, modern, newly decorated, garage, $32.50. FL. 7329.

QUINCY, 4915—1st floor west; 3 rooms; bath; hardwood floors; furnace.

QUINCY, 4981—3 rooms, kitchenette, garage, janitor service, reasonable.

RHODES, 5456A—4 rooms, Craftex walls, tile bath; adults.

ROBERT, 4961—4 rooms; bath; furnace; garage.

ROSA, 5501A—Modern 5-room single; garage; reasonable. Call FL. 5600.

RUTHERLAND, 4954—LOWER 5-ROOM SINGLE; SCREENED PORCH; ADULTS

THOLOZAN, 5023A—5-room single, modern, sleeping porch, garage. ST. 3991.

WALSH, 4950—Modern 4 rooms, garage; $27.50.

JOHN DOCKERY & SON, 1002 Chestnut.

WATSON RD., 3346A—5 rooms; bath, heat furnished. CHestnut 6900.

WATSON, 3158A—Modern 3-room flat; garage; rent low. Call FL. 5600.

West

CONVENIENT LOCATION
3 modern rooms, bath and furnace; 1119 S. Seventeenth.
B. H. STOLTMAN R. E. CO., NE. 1091

AMHERST, 1264A—4 rooms; tile bath, furnace. **$25**

ARCO, 4517A—4 rooms; single flat; modern; A1 condition; $27.

ART HILL, 1030 (6440 Oakland)—Four rooms and sunroom; garage; Frigidaire.

ARTHUR, 7710—Lower 5 rooms; hardwood floors; furnace and garage; $35; adults. GEO. W. OTTENAD RLTY. CO. 808 Chestnut. MAin 1277.

ARTHUR, 8976—
5 rooms, first floor, $18.

AUBERT, 1247A (off Page)—5 nice rooms; bath; $18; open. MAin 1858.

FLATS FOR RENT—West

AUBERT, 1150—3-room flat; gas, electric, heat furnished; $20.

AUBERT, 741A—7 rooms; bath; furnace; MOYLE, Agent, 418 Olive. GA. 7697.

BAYARD, 1150A—5 clean rooms; bath; furnace; built-in kitchen.

BAYARD, 1319A—7 rooms, bath; low rent. WANSTRATH, CE. 2940.

BELT, 1334—5 rooms, $26; open.
CHAUNCEY P. HEATH CO., GA. 3184.

BELT, 1490A—5 rooms, bath, furnace; A1 condition. WANSTRATH, CE. 2940.

BOYLE, 919 S.—Modern 3-room flat; first-class condition.

BOYLE, 610A S.—3 light rooms, inside toilet; near Forest Park.

CABANNE, 5318—7 ROOMS, AIR-CONDITIONED; NEWLY DECORATED; HARDWOOD FLOORS; STRICTLY MODERN; $40.

CABANNE, 5246—Lower five rooms; modern.

CASS, 3610—3 large rooms, new bath, excellent condition; $20.

CATES, 5969—5 rooms, screen porch; steam heat; reasonable.

CATES, 5241—6-room modern flat; $36. GRAEF, 706 Chestnut. MAin 2312.

CHAMBERLAIN, 5646A—5 large rooms; A1 condition; garage; $35. FA. 3091.

CLAYTON, 4480A—3, $22. 1419A Bowman, 4, $23; papered; painted. GR. 2959.

CLEMENS, 5727A—6 rooms, tile bath, sleeping porch; furnace; garage.
MORRIS AACH CO., INC., 826 Chestnut.

DELMAR, 5324-24A—4 rooms, 1st floor; 3 rooms 2d floor; garage. JOST, CH. 2575.

DELMAR, 7953—New, beautiful duplex; 6 rooms; open today.

$20 4732A EASTON; 5 ROOMS; BATH. HOT-WATER HEAT; GARAGE.

EASTON, 5715A—3 lovely rooms, $14; newly papered. MU. 1380.

EASTON, 4852A—3 fine rooms; bath, hardwood floors; $16.

EASTON, 4785A—4 nice rooms, bath; rent only $15.

ETZEL, 5541A—6 large, bright rooms; hardwood floors, $35; gentiles.

ETZEL, 5588—5 rooms, furnace, newly painted, $25. Call CH. 5665.

EUCLID, 1284 N.—5-6 rooms; newly decorated; $25. FR. 0461.

EVANS, 4319—4 rooms, bath; $16.
JOS. L. KOHNER R. CO., CH. 5955.

EVANS, 3614—5 large, light rooms; bath; newly papered; only $18; open.

FOREST PARK, 4510—4 rooms, modern; newly decorated; owner, 4921 S. B'way.

GIBSON, 4238A—4 rooms; bath; now only $18. WOLF-POLLACK, MAin 1858.

HAMILTON, 1161A—Modern 5 rooms; bath; newly decorated. CH. 5955.
JOS. L. KOHNER R. CO., 814 Chestnut.

HAMILTON, 1060A—4 rooms, bath, heat furnished; reasonable rent. EV. 9610.

HEREFORD, 1107—1st floor south (Hereford is 1 block west of Kingshighway, just south of Bertheid); 4 rooms, bath, furnace, etc; $30. With garage, $32.50; front drive. A. JAY KUHS.

HERTLING PL., 4165A—3 rooms; bath; toilet; electric; $16.

HERTLING PL., 4171A—5 rooms; bath; toilet and electric; newly decorated; $20.

HODIAMONT, 1210—4 rooms; newly papered; $22.50.
H. B. SURKAMP CO., 6331 Easton.

$12 3 rooms. Also modern 3, only $14. 6117A Horton.

IRMA, 1023—4 rooms, bath; garage; reasonable rent.
DICKMANN, 804 Chestnut. MAin 4111.

IRMA, 1015A—4 rooms, bath, furnace; convenient location; $18.

5952 JULIAN.
Beautifully arranged 4 large rooms and porch; open for inspection; $37.50. CHestnut 1238. W. B. SHELP & CO.

KENSINGTON, 5133—6 rooms, bath, furnace. $25. Key on 1st floor.
BARNGROVE RLTY. CO. MA. 2185

KENSINGTON, 5242—6 rooms; refrigeration; heat furnished; garage. E. PAUL SMITH. CEntral 5290.

KENSINGTON, 4728—4 elegant rooms; 1 left; $19.50. $9.75 beginning.

LACLEDE, 4042—7 rooms; screen porch; modern conveniences; $25. FR. 6736.

LACLEDE, 4149A—5 rooms; **$27.50** bath; includes heat, hot water.

LACLEDE, 3702A—4 nice rooms, bath; adults; $16. LA. 8754.

LAUREL, 461—5 rooms, hardwood, steam plant, garage; $35. CH. 5955.
JOS. L. KOHNER R. CO., 814 Chestnut.

LAUREL, 465A—At Kingsbury, 6 choice rooms, redecorated, sleeping porch. PA. 3845.

McCAUSLAND, 1066—5-room lower flat; garage; $40. LANG, HI. 6373.

McPHERSON, 6019—5 rooms, bath, hot-water heat, garage. WANSTRATH. CE. 2940.

MAPLE, 6001—6 rooms; beautifully decorated; conveniently arranged rooms; $22.50.
WENZLICK, CHestnut 6900.

MAPLE, 5621A—6 rms., hardwood floors, liberal concession to good tenant.
ORRION E. & R. G. SCOTT, 800 Chestnut.

MINERVA, 5987—4 rooms, modern, only $22.50. BRUNE REALTY, 722 Chestnut.

MONTCLAIR, 1393A—3 rooms, bath, furnace, gas grate; $15.

OLIVE, 4724—First floor west; 5 rooms; modern; bath, furnace.
ST. LOUIS REALTY, DEV. CORP. CH. 1969.

5646A PAGE

Four rooms, bath and furnace; low rent; good condition.
B. H. STOLTMAN R. E. CO. NE. 1091

PAGE, 5882A—4 rooms, 5-room efficiency; tiled bath; $25.
MORRIS AACH CO., 826 Chestnut.

PAGE, 5216A—7 rooms; bath; furnace; $28; open; newly papered.
McDONALD, 823 CHESTNUT. MA. 0142.

PAGE, 5068A—Fine 6-room flat; modern; newly decorated; $25.
BRUNE REALTY CO., 722 Chestnut.

PAGE, 4704A—6 rooms; furnace; A1 condition; $22.50. JEfferson 0311.

PAGE, 4926A—4 rooms, bath, furnace, garage, good condition, $20. CE. 1395.

PAGE, 5909—4 rooms, sunroom, Murphy, modern; convenient; reasonable.

PAGE, 5107—Four modern rooms; newly decorated, $22.50. SACKS, CE. 1395.

PAGE, 5180A—5 rooms, hallroom, bath, laundry, new furnace; good condition.

PERSHING, 6024—6 rooms, sleeping porch, garage; do necessary decorating.

RIDGE, 5119—6 rooms; hardwood floors; newly decorated.

SEMPLE, 1358A—6 rooms, hardwood, tile bath and shower; adults; $30.
JOHN DOCKERY & SON, 1002 Chestnut.

SHAWMUT, 1359A—4 nice rooms, bath, furnace; $22.50. Kohner, CH. 5955.

SPRING, 9A N.—5 rooms, bath, furnace; $17. O'REILLY CO., MAin 2457.

SWAN, 4315—4 rooms, bath; convenient location; open; $15.

TALMAGE, 920-22A—Near Sarah and Chouteau; 3 rooms; modern; worth $30, for $15; making like new. CA. 1764.
HEAT, HOT WATER FURNISHED

TEMPLE, 1212—6 rooms; bath; hot-water heat; will decorate; $25.

VERNON, 5053—6 rooms, hardwood floors, furnace, garage; $32.50.
WENZLICK, CHestnut 6900.

VERNON, 5015A — 6 rooms, furnace; $27.50. KOHNER R. CO., CH. 5955.

WALTON, 714A—4 rooms, bath, hot-water heat; decorated; $18.

WELLS, 5979A—5 large rooms; tile bath; newly decorated; in Wellston; modern; $25.

WELLS, 5356A—5 rooms, bath, furnace, low rent. WANSTRATH, CE. 2940.

WELLS, 5080—5 rooms, bath, furnace. JOST, 113 N. 10th.

WICHITA, 4510—Almost new; redecorated, modern, 4 rooms; adults; janitor.

FLATS FOR RENT—Furnished

North

LINCOLN, 3962—3 rooms; neatly furnished; private bath. FO. 2655.

WARREN, 3338—3 rooms, adults; IRMA Glasgow; 3 rooms bath, FR. 5365.

Northwest

COTE BRILLIANTE, 5655—Clean; 2 or 3 room flat; furnished; near Wellston.

TERRY, 5870—3 rooms and sunroom, newly furnished, extra nice, live here 24 months, furniture yours; refrigerator, radio. RO. 4180.

South

BLAINE, 3938A—3 rooms, bath, stove heat; $5.50 week. FO. 0966.

SHENANDOAH, 3650A—5 rooms, nicely furnished; utilities furnished; adults.

TWELFTH, 1714A S.—3 rooms, bath, $18; 3d, $13; nicely furnished. PR. 1211

FLATS FOR RENT—Furnished

Southwest

KINGSHIGHWAY, 3631A S.—3 rooms; Coldspot; garage; opposite park. FO. 9775

West

HAVARD, 913—4 rooms; nicely furnished; private bath; refrigeration; reference.

FLAT—2 rooms; bath; living, bedroom, kitchen; $7. Apply 5568A Wells.

PAGE, 59xx—5 rooms; all conveniences; $30. FArkview 0755W.

HOUSES

Central

CHOUTEAU, 3503—Good cottage, yard, 3 rooms and bath; $16; open.

TWENTY-THIRD, 1442 N.—12 rooms, good for 2 families or rooming house, rent for $35. 1105 N. Vandeventer.

North

BENJAMIN, 3137 — 3 rooms, $7.50; at corner North Florissant; 1 month free.

FARLIN, 4502 W.—5 rooms, bath; good furnace; newly decorated; garage; nice yard; convenient location; $28.50; adults. Hiland 8532.

GRAND, 1807 N.—6 rooms, bath, furnace, electric; open; $30.
JOHN DOCKERY & SON, 1002 Chestnut.

GREER, 3946—7 rooms, bath, furnace. Newly decorated. Garage. Rent $35. OPEN TODAY. JEfferson 3500.

MAIDEN LANE, 2239—3-room frame cottage; will repair. Call GA. 9728. 514 S. 4th.

Northwest

AUBERT, 5048—5 rooms down and 2 up, with bath; adults only; rent $45. EVergreen 5106.

COTE BRILLIANTE, 5058—8 rooms; modern; will decorate.
GHERTNER CO., 5715 Easton. MU. 1380.

COTE BRILLIANTE, 4844 — Nine rooms, bath, furnace, garage; rent $45.
JAS. F. WILLIAMS, 3901 Park, GR. 6668

DALE, 6307—5-room cottage, bath, furnace, $25. FR. 0461.

A. F. JACOBS, 1023 N. Grand. JE. 7418.

EMMA, 6016—Cottage, 4 rooms, modern, $27.50.

FLORISSANT RD., 7614—4 rooms, modern, furnace; $25; open.

HOOKE, 4908—5 rooms, furnace, bath, hardwood, garage; $40. FL. 7494.

JANET, 52xx—Nice 4 rooms, bath; $23.50; will decorate; also 3-room frame, $20. EV. 8836.

LABADIE, 4607 (rear)—3 rooms, toilet, $12. KAMP, CH. 8342.

NORWICH, 4713—5 rooms, modern; 2-car garage; open 10 to 1. CO. 2656M.

SEMPLE, 1938—Modern 7 rooms; garage.
BRADLEY & QUINETTE. CHest. 6528.

THEKLA, 4921—5-room bungalow, $30; open. GA. 9728. 514 S. 4th.

THRUSH, 4708—4 rooms, bath, furnace, garage; $30.
Phil Rau Rlty., 5139 Shaw. GRand 8282.

South

BOWEN, 3941—5 rooms; side drive; double garage; adults; $65.

4040 CONNECTICUT
6 rooms, bath, furnace, hardwood floors.
JULIUS S. FEYDT JR. 3521 S. GRAND LA. 3841

COTTAGE—Corner; arranged for business; large yard; garage. GA. 8742.

FAIRVIEW, 3939 — Bungalow, 5 rooms, sunroom; modern; garage; $40.
Phil Rau Rlty., 5139 Shaw. GRand 8282.

FILLMORE, 4636 — 6 rooms, sunroom; modern. FLanders 4556.

FLAD, 3859—6 rooms, bath, furnace, electric; 30. Easton-Taylor Trust Co., 4915 Delmar.

GILSON, 5334—Five rooms, garage; low rental; newly decorated.
MULLIN-WALTERS REALTY CO., INC.

KINGSLAND CT., 3904—5 rooms, hardwood floors, hot-air heat, tile bath and shower; garage. JE. 8892.

LA SALLE, 3541—Good cottage, 3 rooms, basement, inside toilet; $15; open.

MARWINETTE, 5941 (Holly Hills)—6-room bungalow; all conveniences. CA. 4037R.

MINNESOTA, 4515—4-room cottage, bath, furnace, $25; 8018 Vulcan, 7-room residence, bath, furnace, large garage, $30; 6306 Alabama, 7-room residence, bath furnace, large garage, $35. RI. 0881.

PENNSYLVANIA, 3161—New bungalow, 4 rooms and garage; modern.

POTOMAC, 4353—4-room bungalow; bath, furnace; $29.
ARCHWILL RLTY., 6525 Page, PA.5119.

QUINCY, 4127—5 strictly modern, garage, $40. BRINKOP, LA. 3040.

ROOMING HOUSE—12 rooms; good returns; low rent. FO. 6545.

RUSSELL, 4231—9 rooms, bath, garage; hot-air heat; open, $45.
APEX REALTY CO. MAin 4860.

RUSSELL, 3945—Modern 8 rooms, large yard, near churches, schools. CO. 7011J.

THOLOZAN, 4127—5 modern rooms; garage; furnace; $45. No less.

WALLACE, 4466—Bungalow-flat, 4 rooms, bath; heat; garage; $32.

WILMINGTON, 915—5-room brick cottage; garage; large yard.

WYOMING, 4200A—4 rooms, modern, bungalow flat, screened porch, garage.

7-ROOM RESIDENCE—Hardwood floors, bath, furnace; possession May 1; 3724 Shreve.
DICKMANN, 804 Chestnut. MAin 4111.

Southwest

ARSENAL, 5363—5 rooms, bath, furnace, garage.

BLENDON, 3018—6 rooms, $37.50; open.
VINCENT, ST. 1234.

FLETA, 7739—4-room bungalow; modern; newly decorated.

HARTFORD, 6037—4 rooms, ultra-modern, sleeping porch, garage; $42.50. PHIL RAU RLTY., 5139 Shaw. GR. 8282.

PINKMAN, 5520—Beautiful 5-room brick; modern; hot-water heat; garage; references.

GARDENVILLE, 4836—One block east of Kingshighway at Goethe; modern 5-room bungalow, $42.50. A. J. KUHS.

KNOX, 2125—4 modern rooms, basement garage.

LLOYD, 5459—5-room brick bungalow, near schools and transportation, $40, open.

LLOYD, 6478—5 rooms, modern, fireplace, garage, large attic.
WENZLICK, CH. 6900.

MARDEL, 6439—Very pretty, 5, strictly modern, hot-water heat, vacant May 4, $50. BRINKOP, LA. 3040.

MARQUETTE, 6701—7 rooms and sunroom; furnished or unfurnished; modern; like new; garage. HI. 6424.

MARMADUKE, 6224—5 rooms, 2 garages; modern; $45. RI. 4310.

MIAMI, 4946—4 beautiful rooms; stove, rollaway bed, linoleum; garage; hardwood floors; screened porch.

QUINCY, 6410—5-room modern bungalow, garage, will decorate, $45.

SOUTHWEST, 6455—5 rooms, tile floor bath, hardwood floors, garage, $40. LA. 9543.

SOUTHWEST, 6540—5 rooms, bath and garage. RI. 5589W.

SULPHUR, 2153—Ideal, modern 5-room bungalow, excellent condition, $32.50.

WALSH, 4963—4 rooms and sun room; hardwood floors; hot-water heat; garage $42.50—5920 Columbia; 5 rooms, tile bath, hardwood floors, garage.
M. A. RUST & SONS R. CO. MAin 4551.

West

ARCO, 4456—6 rooms; bath; furnace; good condition. CA. 7318W.

ST. ROSE'S PARISH
A REAL HOME—Beautiful Corner
Open—Fine Large Grounds—81x154
5755 Bartmer; cor. Goodfellow; 10 rooms; hardwood, water heat; veranda; garage.
BEN M. LOEWENSTEIN, RO. 4800.

BARTMER, 5343—Ideal home, 10 rooms, hardwood floor, $50. Three-car garage brings $10.50. Owner 5211 Cabanne. FOrest 2466.

CLAYTON RD., 6528—7 rooms, bath, hot-water heat; garage; leased; reasonable.

CLAYTON RD., 6615—7-room residence; attractive grounds; $65. ST. 3399.

4312 DELMAR

11 rooms; new tile bath; excellent condition; open Sunday or phone "Clem." Newstead 2400.

DELMAR, 3710—10 rooms, modern; $45. HY. HIEMENZ R. CO. CH. 8452.

ENRIGHT, 5717—12 rooms, 2 baths, hardwood floors, stoker, 2-car garage; lease to responsible party.

RESIDENCES FOR RENT

West

EASTON, 3953—Large modern store; cement basement; $30.

6-ROOM BUNGALOW, $65.50
7031 ETZEL AV.
1 block south of Clayton at Skinker.
A. JAY KUHS CO.

FORSYTHE, 7026—5 rooms, garage, perfect location; open. CE. 7476.

GRANVILLE PL., 7370—7 rooms, reception hall; decorated; garage. FO. 7753.

ULTRA MODERN
6-ROOM RESIDENCE, $65
Hi Pointe district, 1075 McCausland; to be vacated May 15. A. JAY KUHS CO.

JULIAN, 6804—3 rooms, 3 blocks of Wagner Electric Co.

4305 LINDELL
Just painted; 3 baths. RO. 1661.

McPHERSON, 6115—8 rooms; hot-water heat; garage; $67.50; beautifully decorated. EDWARD L. BAKEWELL, 118 N. 7th st. CHestnut 5555.

MARYLAND, 4462—Desirable 9-room residence; garage; $50; Cathedral block.

ROOMING HOUSE!

PAGE, 3934—8 rooms; hot-air heat; property well kept; rent $35; open.

PARKLAND PL., 11—11 rooms, oil burner, garage. FArkview 7450M.

ROMAINE PL., 5525—5 rooms, modern; stoker; near schools, $35. MU. 1662.

SPRING, 513 N.—7 splendid rooms, furnace, electric fine basement; all in good condition. FRANK J. FRICK R. E. CO., 209 Wainwright Bldg.

SUBURBAN, 6339—7 rooms, bath, will clean up, $33. KAMP, CH. 8342.

6248 WASHINGTON, $100

9 rooms, 2½ baths; 2-car garage.
CHAUNCEY P. HEATH CO., GA. 3164.

WATERMAN, 5086—9 rooms, 2 baths; not for boarding house; $70. FA. 6276.

WELLS, 5538—9 rooms, newly decorated; bath, furnace; $25. CH. 6243.

WELLS, 5625—Modern 4-room bungalow; $30; lot 50x300. A. J. KUHS CO.

WESTMINSTER, 4720—Rent or buy, 10-room residence, perfect condition, all conveniences, restricted, rent $60; sell part cash, balance terms. JE. 3537.

WESTMINSTER, 5250 — "Magnificent Home"; modern; perfect condition; 9 rooms or 12 with 3d floor; reasonable rent or sale price; open. Owner JE. 2671

3923 WESTMINSTER.
10 bedrooms, $42. RO. 1661.

WEST PARK, 6811 — 8 rooms, modern; $35. A. JAY KUHS CO.

FURNISHED HOUSES FOR RENT

North

PRAIRIE, 1918 E.—Furnished 3-room cottage, garage; for family or single men; reasonable.

West

BUNGALOW—6-room furnished, for summer, in Webster Groves, to desirable party; reasonable. Box P-23, Post-Dis.

EVANS, 4251W—2-3 rooms, heat; gas, light; private; clean; children; $5-$7.

SUBURBAN RENTS

COLONIAL HOME
FOR LEASE
Old Bonhomme Road, 1 Block West of Price Road
Beautiful white shingle house; 4 bedrooms, sunroom, sleeping porch; breakfast rooms, 2 baths; large lot; $100.00.
FOrest 9333

BACKER DR., 1119—6 rooms; hot-water heat; side drive garage.
FRANK J. FRICK R. E. CO. MAin 0780.

BUNGALOW—5 rooms; modern; 2-car garage; large garden; beautiful view; 10 miles south; $35. Call Monday, LA. 3199

CHARLEVILLE, 1016 — 4-room cottage; bath; furnace; garage; $22.

COUNTRY HOME—16 miles out, every convenience, or sell. WAL. 4191.

9 FOXRUN LANE

In beautiful Countryside, Geyer rd., ¾ mile south of Clayton rd.; new 7 rooms, 3 baths, 2 screened porches, 2-car garage, one acre. Will lease.
CHestnut 1238. W. B. SHELP & CO.

GRAVOIS, 9903—5 beautiful rooms, newly decorated; all conveniences; 2-car garage. FL. 2114.

MANCHESTER, MO., Canary and Wren dr.; 7 rooms, bath, furnace, electric, 2-car garage, 6 acres; $30 month.
PHIL RAU RLTY. CO., 5139 Shaw. GR. 8282.

NATURAL BRIDGE RD.—Near airport; 5 rooms, bath; rent $20 month. Nessing, Florissant. ATwater 645.

RALPH TER., 1101 — Corner; beautiful, modern duplex near Clayton rd.; stoker

RESIDENCE—8 rooms, 2 baths; University-Clayton. Call CLayton 371.

SOUTH SAPPINGTON RD., 426—Kirkwood post office, modern home, 7 rooms, sleeping and sun porches, close to schools and Ursuline Convent; bus, train and street cars; reasonable rent. Agent on premises.

Brentwood

MANCHESTER, 9005 — 6-room modern bungalow; $45. VINCENT, ST. 1234.

MANCHESTER, 9008—6-room modern bungalow; $45. VINCENT, ST. 1234.

MANCHESTER, 9101A — 8-room modern flat, $35; open Sunday 1-4 p. m.

Clayton

High-Class Apartment
CLAYTON
7510 Parkdale ave.; 2 blocks south of Wydown; 5 rooms, extra lavatory, garage in basement; modern; 2 large bedrooms. MAin 4834. HAASE REALTY CO., 103 N. 9th St.

CHEERY DUPLEX

7532 Wellington; 6 rooms, 1½ baths; screened porch. Open, or phone HI. 6373.

BURROUGHS LANE, 14—1 block north of Clayton-Price rds., 6-room bungalow; hot-water heat; garage; newly decorated. WANSTRATH, CE. 2940. EV. 3295.

BYRON, 7445—Lease or sell. 7 rooms, residence, 3 bedrooms, bath, lavatory, breakfast or maid's room; screened porch, electric garage doors, oil heat. WEb. 3308R.

CENTRAL, 339 N.—7 rooms, garage. WM. WARREN, Title Guaranty Bldg.

FORSYTHE, 7350—3 and 4 room apts.; beautifully decorated; air-conditioned.
OREON E. & R. G. SCOTT, 800 Chestnut.

ORLANDO DR., 8006 (Davis place, Clayton)—6-room duplex.

BLUE RIDGE DUPLEX
7569 OXFORD DR.
4 BEDROOMS, 2 BATHS. CH. 9005.

ROSILINE, 8026—Davis pl.; 8 rooms, 3 baths; fair rental; open. WY. 0160.

SEVEN GABLES EFFICIENCY APARTMENTS—18 N. Meramec.
Meier, Comfort, Bergs & Judge. RA. 8140.

Glendale

MORELAND, 1—6-room modern house, with porches; on large, shady lot; $50.

Kirkwood

ADAMS AND DICKSON
Large trees; 4 bedrooms; 2 baths; offer wanted.
CHOMEAU & JAUDON,
106 W. Adams. TErryhill 3-0820.

NEW HOME—308 PARKWOOD

Four bedrooms, 2½ baths, rathskeller. PA 6797W. PA. 5639J.

BEAUTIFUL DUPLEX APARTMENT
304 W. Argonne; 6 large rooms, maid's room; 2-car garage; heat, hot water and janitor furnished; open for inspection.
CHOMEAU & JAUDON,
106 W. Adams. TErryhill 3-0820.

ARGONNE DR., 321 W.—7 rooms, tile bath, hardwood floors; lot 100x157; rent $50.
HUGH H. STEWART REALTY CO., 311 N. 11th st.

COUNTRY HOME — Modern; block north Manchester rd. on Woodlawn. RI. 490.

CURRAN, 1007 (Adele pl.)—5 rooms, furnace; nicely arranged.
REMINGTON-EDWARD L. BAKEWELL.
118 N. 7th st. CHestnut 5555.

EVANS, 701—7-room modern residence; hardware floors, hot-air heat; garage; large lot.
STITES R. E. CO., 3717 Sutton, Hiland 6905. Kirkwood 1118W.

FEARN, 651 N.—Modern 6 rooms; will decorate; large lot; garage; restricted; choice. Kirkwood 2058.

NEW 4-room house and garage; East Watson rd. Kirkwood 1627R.

SUBURBAN PROP. FOR RENT

Kirkwood

NEW COLONIAL cottage, brick and frame, 2 bedrooms, semi-studio living room with huge fireplace; attractive bath and kitchen, gas-fired air-conditioned heat; house fully insulated; attached garage; lot 101x318; in restricted district; will rent $60 month, sell $300 down, balance $65 month including interest, taxes, insurance and pay off. Other rentals $30-$125.
RAYMOND M. HENLEY. TErryhill 3-0800

Ladue Village

LADUE RD., 9675—Rent or lease, 6-room modern home, 2 baths, oil heat. WY. 0772.

Maplewood

ANNA, 7216—5-room flat; bath; modern; built-in china closet, buffet, bookcase, hardwood floors; furnace; garage.

BIG BEND, 2553—3 neatly furnished rooms, bath, modern; adults only.

BUNGALOW—5 rooms, completely furnished; all conveniences. HI. 5970.

CIRCLE DRIVE, 2516 — 5-room modern brick bungalow; $40. VINCENT. ST.1234

EDGAR, 3136—Modern 6-room residence; stoker heat; garage.

FLORA, 7351—6 rooms, all on 1 floor, bungalow.
STITES R. E. CO., 2717 Sutton. HI. 0905.

GAYOLA PL.—Desirable 5-room bungalow; good location; rent for summer, $55 monthly. HI. 0645.

LACLEDE RD., 2867—5-room flat; garage; $25. VINCENT. ST. 1234.

7411 MAPLE AVE.
MAPLEWOOD.
Two-room efficiency; heat, hot water, janitor service; gas stove; ice box; $27.50. Hiland 4046.

MAPLE, 7389—4-room efficiency, conveniently located. $45. HI. 4046.
WENZLICK, CHestnut 6900.

OXFORD, 3530—9-room modern residence; rent $60. Call McQuoid, GLICK. Main 4182.

OWNER'S HOME—Modern 7 rooms; 2 baths; 2-car garage; hardwood floors; hot-water heat; will sell or lease long term; references exchanged. STerling 0386.

YALE, 2275—Efficiency and bedroom apartment, heat, hot-water and gas furnished, electric refrigerator and stove, $32.50 and $37.50.
WENZLICK, CHestnut 6900.

ZEPHYR PL., 7263 — Vacancy May 1; modern apartment, 5 rooms, sunroom, garage, refrigeration, stove, janitor; $40. NE. 0593.

ZEPHYR, 7305—4-room efficiency; shower; modern; adults; $30. HI. 1923.

Normandy

BUNGALOW—5 rooms, modern; rent $35 month. 7615 Santa Monica.

SAN BERNARDINO, 1103—3 rooms and large sunroom; modern; $35. AT. 4839W.

Overland

WALLIS, 2504—6 rooms, bath; furnace, hardwood floors; garage; reasonable.
GRECKY RLTY., 1510 Cass. CH. 4143.

SO. WISE, 2216—6-room bungalow, furnace, bath, garage, $25.
BARNGROVE RLTY. CO. MA. 2185

Pine Lawn

EDGEWOOD, 4336—5 rooms; fenced yard; trees; $40. MU. 6162.

EDISON, 7016—5-room bungalow, $32.50. HI. 9512.

SOUTH DR., 6222—7 rooms; hardwood floors; $30; hot-water heat. CA. 7277R.

Richmond Heights

BEULAH, 1720—Residence; 7 rooms; modern; all newly decorated; large yard.

BIG BEND, 1311 — 4, sunroom; bath; steam heat; garage; $30. ST. 1118.

BIG BEND, 1524A—Modern 4-room flat; garage. HI. 7878 or HI. 8402.

OAKLAND, 7444—May 1; 6 rooms, basement garage. HI. 1623.

RUPPERT, 7430—5

SMALL LOAN COMPANIES

PERSONAL LOANS
for Spring Expenses . . .

Get the cash you need now from Personal and get set for Spring! Come in—find out how simple it is to handle a loan here. Only requirement:—your ability to repay small, regular amounts on any loan plan you select. No endorsers or co-makers required. No time wasted. Strict privacy assured. Complete service backed by the experience and integrity of a strong financial institution. We invite your inquiry. Personal Loans up to $300. 11th Year in St. Louis.

PERSONAL FINANCE COMPANY

*215 Frisco Bldg. GArfield 4567
*230 Paul Brown Bldg. GArfield 2125
*6201 Easton Ave. MUlberry 1000
*7370 Manchester Ave. Hiland 2828
EAST ST. LOUIS — 344 Missouri Ave., EAst 471

*Charges Are 2½% on Unpaid Monthly Balance

Cash LOANS

CHECK THESE FEATURES

- NO ENDORSERS REQUIRED of anyone. Your friends are NEVER asked to sign.
- Pay only for time you keep money. Payments to fit your purse.
- PLAIN NOTE LOANS without mortgages as well as auto and furniture loans.
- APPLY BY TELEPHONE, letter, or stop in.

2½% Monthly Interest on Balances.

5—OFFICES—5

WILLISTON—6200 EASTON Ave., Rm. 2 Bk. of Williston Bldg. MUlberry 4770
NORTHSIDE—2809 N. GRAND Blvd., near St. Louis Ave. JEfferson 2627
SOUTHSIDE—305 DICKMANN Bldg., 3115 S. Grand at Arsenal LAclede 2606
UNIVERSITY CITY—6609 DELMAR Blvd., Second Floor CAbany 1385
DOWNTOWN—1024 AMBASSADOR Bldg., 7th & Locust Sts. GArfield 3861

Commonwealth Loan Co.
OVER EIGHTY YEARS OF SERVICE

People! Read This!

RECESSION EMERGENCY LOAN PLAN

In keeping with the national program for extending credit, we offer a new Recession Emergency Loan Plan. Cash for everybody.

AUTO LOANS

Now you can make an Emergency Auto Loan of $5 to $50 on any make car, paid for or not. If you owe on your car, you do not have to refinance and pay off the balance, we will make you a second loan. You save refinancing charges.

Other Auto Loans $5 to $300. Refinancing payments reduced and cash advanced.

SIGNATURE LOANS

$5 to $50 on your name only, regardless of the amount you owe. No embarrassing investigation, no red tape; no mortgages; no endorsers or co-makers. Your ability to make small monthly payments is all we require. Other loans up to $300. Phone one of our offices, tell us how much you want, the money will be waiting for you when you call.

WELFARE LOAN CO.

3 CONVENIENT OFFICES—2½% MONTHLY ON UNPAID BALANCE

7298 Manchester HI. 6130 | 1029 N. Grand JE. 9450 | 3601 Gravois LA. 9450

LOANS TO SINGLE OR MARRIED PEOPLE

MONEY IN 1 DAY

WITH OR WITHOUT CO-MAKERS

Consolidate All of Your Bills With PUBLIC

25 MONTHS TO REPAY

206 MELBA THEATRE BLDG. — PRespect 3334 (3608 South Grand)

1106 AMBASSADOR BLDG. — GArfield 1070

7166 MANCHESTER — Hiland 8500

Only 2½% on the Unpaid Monthly Balance

PUBLIC LOAN CORPORATION

$20 to $300 LOANS Without Endorsers

If you can make regular monthly payments, Household Finance invites you to apply for a loan on furniture, car or a plain note. Up to 20 months to repay. No notary fees charged. 2½% monthly on unpaid balances.

FOUR CONVENIENT OFFICES

3548 South Grand · Cor. Gravois, 3rd Floor · Phone: GRand 3021
1951 Railway Exchange, Over Famous Barr · Olive near 7th · CEntral 7321
404 Missouri Theatre Building · 634 North Grand · JEfferson 5300
909 Ambassador Theatre Building · 7th & Locust Sts. GArfield 2650

"Doctor of Family Finances"

HOUSEHOLD FINANCE CORPORATION

Tune in EDGAR A. GUEST, Wednesday Evenings, KMOX

MONEY TO LOAN

F. H. A. Repair Loans

We are making loans for home improvements and repairs at reasonable costs on a monthly repayment basis. For details phone or call

Personal Loan Department

First National Bank in St. Louis

Broadway—Locust—Olive

Member Federal Deposit Insurance Corporation

SMALL LOAN COMPANIES

BORROW THE EASY WAY

Loans $25 to $300

A PLAN FOR EVERY NEED
COURTEOUS ONE-DAY SERVICE
2½% ON UNPAID MONTHLY BALANCE

GRAVOIS LOAN CO.

3612 GRAVOIS
LACLEDE 3916

WE SPECIALIZE IN PAYING ALL YOUR BILLS!

Loans of $10 to $300

UP TO 25 MONTHS TO REPAY
Extensions Granted in Case of Sickness or Unemployment
No Wage Assignment Required
2½% A MONTH ON UNPAID BALANCE
PROMPT, COURTEOUS, CONFIDENTIAL
Phone, Write or Come in
Established 1897

STATE FINANCE CO.

305 Central Nat'l Bank Bldg., CH. 7024
N. W. Corner 7th and Olive

Someone May Have a Message for You in Today's Want Ads

BUSINESS OPPORTUNITIES

BUSINESS OPPORTUNITIES

ELEVATORS FOR SALE

Southeast Missouri, 13,000 bu grain elevator on Cotton Belt Ry. and leading highway; in town 3000; good grain territory; contain 9 bins; 1 30 h. p. and 1 10 h. p. Fairbanks motors; clipper recleaner with 5 h. p. motor; office with new Fairbanks-Morse scales; 37,000 lbs. capacity with Weighotograph; handled more than $100,000 grain past 7 months; all machinery and buildings new; reason for sacrificing, bad health; bargain at $14,000 for complete outfit. DUNKLIN County Grain and Seed Co., Malden, Mo.

ACTIVE half interest in young, well established business with unlimited possibilities is offered to an experienced man with $10,000. All funds to be placed into the business as loan to be retired within four years. Prefer man capable of supervising finances and production. Box B-53, Post-Dispatch.

BAKER—For bakery, on rent basis; reference. 4602 St. Ferdinand.

BAR—Downtown, 100 per cent location; receipts $100 and up; 5-year lease, low rental, incorporated, stock, license and fixtures; sacrifice; easy terms. Box K-91, Post-Dispatch.

BUSINESS EXECUTIVE.

An established corporation (the largest of its kind) desires to contact an executive to handle its business in eastern half of Missouri. Must be man capable of large income, and well acquainted in this territory. Non-competitive. Unlimited demand in this territory. Has nothing to do with merchandise, stocks, bonds, insurance or real estate and is not affected by present depression. Executive must have $50,000. Box J-370, P.-D.

BUSINESS OPPORTUNITY—Distributors and agents wanted for easy selling low-priced necessity used in all homes, stores, offices and factories. Our agents are making real money. See or write Mr. C. J. Stanger, 217 N. Ninth st., St. Louis, Mo.

5c CANDY VENDING MACHINES

Have more machines than can handle, closing them out at $3.50 each. Box F-298, Post-Dispatch.

CONCESSION—In large bus terminal; lunch, candy, ice cream, cigars, beer, magazines; cheap rent; heat and light free; clears $200 per month net; terms. Box F-143, Post-Dispatch.

CONCESSIONS for lease in popular summer resort; saddle horses, boats, beer, soda, ice cream, etc.; some capital needed. Box 258, Arcadia, Mo.

DISTRIBUTER

Unusual opportunity offered by an old, well rated Chicago organization manufacturing a product that is positively a leader in its line—no competition; distributer must be capable of handling salesmen and financially able to organize territory; able to carry from $200 to $1000 worth of merchandise. This is a permanent, highly profitable business for the right man.

ALSO SALESMEN

Who will work can earn around $5000 yearly with minimum $30 week guaranteed; car essential; cash deposit required on merchandise; exclusive territory; apply as distributer or salesman, stating qualifications; strictly confidential. HERCULES, 622 Diversey, Chicago.

BUSINESS OPPORTUNITIES

BUSINESS executive with $5000 cash can secure half interest portable dish washer being developed by local manufacturer. Large international sales possibilities. Box E-410, Post-Dispatch.

DISTRIBUTER—Well advertised product; $3000 necessary; carry own accounts; you handle own money. If can direct salesmen selling merchants, this is good for $20,000 annually in St. Louis and entire trading area; manufacturer's representative will be in St. Louis within 10 days to interview applicants. Write full qualifications. Room 211, 2030 Wilshire bl., Los Angeles, Cal.

DISTRICT SALES MANAGER Wtd.—Willing to take $3000 to $5000 financial interest in manufacturing concern, unusual opportunity for right man. Box F-399, Post-Dispatch.

DO YOU want a new business profession of your own, with all the trade you can attend to? Then become a foot correctionist, and in a few weeks earn good income in service fees—not medical nor chiropody—easy terms for home training, no further capital needed, no goods to buy, no agency. Established 1894. Address STEPHENSON SYSTEM, NO. 80, Back Bay, Boston, Mass.

EARN MONEY AT HOME

Men, women; operate own business spare time; free booklet describes 107 money making plans. Box 311, East St. Louis, Ill.

FILLING STATION

Opportunity to increase your profits by handling Coryell 70 products at reduced prices, which is meeting with a popular growing demand. Exclusive Coryell -70- franchise now available in several St. Louis districts and suburbs. Call Clyde Bartlett, Maryland Hotel, or write L. L. Coryell & Son, Lincoln, Neb.

HAVE $2000 or more to invest with services; established business; references exchanged. Box F-375, Post-Dis.

HIGH-CLASS producer to contact druggists for stock in company that produces an article which druggists use daily at 25 pct. less than they are now paying; references required. Box P-361, Post-Dispatch.

IF YOU have a business or patent that needs development, see us. Daniel A. Ruebel Co., Boatmen's Bank Bldg.

INDUSTRIOUS MAN—Looking for a secured future, wanted by national concern, to operate chain of sensational (legal) vending machines in your spare time; no selling, no experience required; income starts around $80 per month; rapid growth; permanent; $270 required; secured and returnable; factory representative will interview locally all sincere applicants who have cash available; state age, address and phone number. Box F-138, Post-Dispatch.

JUNIOR OFFICER ESTABLISHED CO. 30 or under, interested in insurance or real estate, wide awake, good habits; able to invest $5000 or more; unusual investment; state particulars; confidential. Box F-371, Post-Dispatch.

LOOKING for a profitable investment? Investigate, desirable business opportunities for large or small amounts. Daniel A. Ruebel Co., Boatmen's Bank Bldg.

MAN to take complete charge of furniture department being added to established home appliance store; 7 years on same street; no competition in neighborhood; do not answer unless able to invest capital and 100 pct. time. Box E-91, P.-D.

MANUFACTURER—With products of popular appeal, that wholesale from $1.75 to $3 will find big cash outlook through salesmen plan we have developed for similar clients; give details, explain and state capacity for delivery. Continental Advertising Agency, 3422 W. Lisbon av., Milwaukee, Wis.

MANUFACTURERS—If your staple product needs distribution in Eastern Texas, write us at once. Fireproof, bonded warehousing facilities. Mills-Green & Co., Merchants and Manufacturers Bldg., Houston, Tex.

PARTY Wtd.—Some capital to complete and put on market machine to be used in pecan industry. Box F-389, P.-D.

PEANUT or Hershey venders on location. 6809 Bradley. STerling 2333.

PICTURE-THEATER—KANSAS CITY, Mo. $300 net month; trial prove; details. F. S. KEY, RIDGE BLDG., K. C., MO.

RACE HORSE—Winner at Eastern tracks; will sell half interest only; now in training at Fairmount, Barn C, Stall 10. W. T. Davis, Maryville, Ill.

SAFE acroplane, simple, easy to build; should fly with two hours instruction; investigate; will foreign patent rights. Box W-47, Post-Dispatch.

SALESMAN—Who understands mineral water; wonderful opportunity; half interest in company; must have $1000; St. Louis. Box E-211, Post-Dispatch.

SERVICE STATION for lease, 4496 West Florissant; good opportunity; small investment for stock only. Call LA. 2201 between 8:30 and 10 a. m.

SIDELINE Wtd.—Traveling Illinois full time but could give half time to additional line; any kind considered. Box K-267, Post-Dispatch.

WANT hauling for 1937 Federal 1½-ton very reasonable; city or county. CO. 0679.

WATCHMAKER—To occuppy space in optical company; good downtown location; rent $30 per month. Box F-14, Post-Dis.

WELL known St. Louis business man, established 20 years, selling nationally advertised product, needs character loan of $6000 to $8000, to meet present emergency and develop new opportunity. Willing to pay 8 pct interest and commission on loan. Box E-373, Post-Dis.

WILL invest from $5000 to $10,000 and active participation in going business with assured future and reliable partner; full information desired first reply only from sound business enterprise bearing munificent investigation and having bank references; confidential. Box F-245, Post-Dispatch.

$195 WILL start you in a new, profitable business, in your locality; experience unnecessary; proven product; quick repeat business. Write Krin-Bit Co., Box 566, Houston, Tex.

YOUNG HUSTLER has $1500 to invest; give full details in letter. Box E-298, Post-Dispatch.

BUSINESS WANTED

WILL SELL YOUR BUSINESS

Have many cash buyers on hand; transactions strictly confidential.

BASSKIN SALES 320 N. GRAND JE. 3450

AWNING BUSINESS Wtd.—To buy, established. FR. 3546 after 6:30 p. m.

CASH for store, stock or fixtures; any amount. Lasky, 6009 Clemens. FA. 0432

CASH for your business, quick. Sunday or evenings, CA. 5294, 3A. 6228.

CONFECTIONERY Wtd.—Living quarters, buy for cash; no agents. HI. 2123.

CONFECTIONERY Wtd. — Delicatessen; must be good; cash. Box E-192, P.-D.

CONFECTIONERY-GROCERY Wtd.—Cash; bargain. FO. 5249. 1362A Arlington.

DRUG STORE Wtd.—Only store in Missouri or Illinois; modern town; state particulars. Box E-382, Post-Dispatch.

FILLING STATION Wtd.—WAbash 905W.

FILLING STATION WTD. — BOX E-276, POST-DISPATCH.

GENERAL STORE Wtd.—Trade 300 acres clear, located Southeast Missouri. Box F-166, Post-Dispatch.

GROCERY Wtd.—Will trade modern 4 and 5 single flat. RSodale 2534.

HIGH-GRADE CAFE Wtd.—That can show profitable returns; from private party; no agents. Box F-23, Post-Dispatch.

MEAT MARKET—To rent, in store with live grocer. JEfferson 0981.

NEWS STAND Wtd.—Small; in city; wanted to buy; state price. Box E-267, P.-D.

PARKING LOT Wtd.—Must be good. Box P-221, Post-Dispatch.

READY-TO-WEAR STORE Wtd.—Or a good location for one, within 150 miles of St. Louis; give full details. Box F-37, Post-Dispatch.

ROOMING HOUSES, immediately; have lots cash buyers here. JEff. 0683.

ROOMING HOUSES Wtd.—Have several good cash buyers. Riverside 2123.

SMALL SANDWICH SHOP Wtd.—Or delicatessen. South Side preferred. Box F-231, Post-Dispatch.

SMALL BUSINESS Wtd.—City or country; cash. Box E-69, Post-Dispatch.

SMALL MANUFACTURING Wtd.—Or mall order business. Box E-161, P.-D.

TAVERN Wtd.—Give full particulars; will pay cash. Box E-116, Post-Dispatch.

WANTED TO LEASE—Ready built, fully equipped station; well located on good street. Communicate with Clyde Bartlett, Maryland Hotel.

WE sell places of business. ZOE SALES, 3200 St. Vincent. GR. 1122

For Quick Results in Renting Property Use Post-Dispatch Wants

BUSINESS FOR SALE

ANY BUSINESS SOLD
Quickly & Confidentially

VENDING MACHINE BUSINESS

100 machines; 160 on location; requires only 1 day's work weekly; will net profit over $100 per month; price $850; terms.

DRIVE-IN—TAVERN

South, on highway, 10 miles from St. Louis; fully equipped barroom, dining room, ratskeller, and dance floor equipped with loud speaker; ample parking space; rent $37.50, includes 3 rooms and bath; price $650; terms.

RESTAURANT—Grand av. district; modern white fixtures and refrigeration; receipts around $25 daily; rent $45; price $650; terms.

PARKING LOT—In Grand av. theater district; doing a thriving business; has gas station and auto laundry; rent $50; price $650.

GAS STATION—West, on prominent highway; average 1937 monthly gallonage over 30000; owns all equipment; price $575; terms $300 cash.

TAVERN AND NIGHT CLUB

In Wellston; large dance floor with loud speaker facilities; seating capacity around 300; rent $50; sacrifice price $1350.

GAS STATION—In county on Natural Bridge; major products; rent $25; latest greasing and battery equipment, large stock accessories; price $900 includes everything.

LUNCHROOM AND SANDWICH SHOP

Located at bus and street car terminal; fully equipped with refrigeration; selling cigars, tobaccos, candies and soft drinks; rent only $101; established 9 years; price $550; terms.

COMMERCIAL SALES CO.
732 CHESTNUT GA. 0197
Established 10 years in St. Louis

WE CAN SELL
YOUR BUSINESS QUICKLY—CONFIDENTIALLY

JUST PHONE

KELLER-SCHUESSLER CO.
BUSINESS EXCHANGE
4067 S. Grand RI. 2123

An Opportune Nite Club
33xx OLIVE

Doing wonderful day business. Place well equipped with bar for big night business. Real opportunity to make real money. Owner wants action by May 1. See us for particulars.

Henry H. Haffner R. Co. CA. 2996

BUY YOUR BUSINESS

Through a reliable company; have large list of choice businesses; we finance.

BASSKIN SALES 320 N. GRAND JE. 3450

APPLIANCE BUSINESS — Beautiful show room; desirable location. Box P-179, Post-Dispatch.

ART NEEDLEWORK and hemstitching shop; rooms; bargain. 5871 Easton.

AUTO PARTS—Business and property; lot 175x127. 4311-27 Easton.

BAKERY—Old-established business sacrificed for $1000; terms; thickly settled territory, north. GUTH, 1206 Goodfellow.

BAKERY—Weekly sales $560; unlimited possibilities for pastries; $2200, terms; Central Illinois. GUTH, 1206 Goodfellow.

BAKERY OPENING—Complete wholesale, retail equipment; $1000 cash handles; exceptional Missouri town. GUTH, 1206 Goodfellow.

BAKERY—Daily receipts $40 to $75; little competition; $1900, easy payments. living rooms; cheap lease; West Florissant. GUTH, 1206 Goodfellow.

BAKERY AND BUILDING—Selbt oven stoker; 5 rooms; bath, furnace. FR. 5645.

BAKERY ROUTE—Good buy; established 10 years; no dealers. 2608A Goodfellow.

BAKERY AND BUILDING—Sell or trade for flat, south; reasonable. Box E-407, Post-Dispatch.

BAKERY—Wholesale-retail, in fine Missouri city; $1000 down, real opportunity. Box E-211, Post-Dispatch.

BAKERY ROUTE—Established 10 years; good buy; no dealers. 2608A Goodfellow.

BAKERY—Good location; thickly settled; big bargain. 4179 Ashland.

BAKERY—Good business; owner retiring; sacrifice. Roland & Spindler Flour Co.

BAKERY—8, Grand bl.; retiring; established corner. Box F-51, Post-Dispatch.

BARBER SHOP—For sale or trade for car. 3319 Watson rd.

BARBER SHOP—2-chair; must sell, take car in trade. Alex Gray, St. James, Mo.

BARBER SHOP—4971 Hodiamont Tracks, at Kingshighway.

BARBER SHOP — 3 chairs; well established; terms. Call GRand 2967.

BEACH—Mountain Resort; large lake, 15 modern bungalows; 430 acres; ideal for clubs; beautiful Ozarks; $29,000, terms. GUTH, 1206 Goodfellow.

BEAUTY SHOP—Established years; good business, 3 operators; also 4 rooms, bath, second floor; receipts up to $100 week; sick must sell; price right. Box F-250, Post-Dispatch.

BEAUTY SALON—Southwest; distinctive equipment; ideal location; established over 10 years; inspection by appointment only; $250 cash will handle. ST. 2045.

BEAUTY SHOP—Will sell interest in well-established shop, 50xx west, to operator with following; cash required; $50. Box P-73, Post-Dispatch.

BEAUTY SHOP—Established 7 years; large clientele; owner retiring. FRanklin 8633.

BEAUTY SHOP—All or half interest; reason for selling, moving to Illinois. Call ATw. 190.

BEAUTY SHOP—West; established 11 years; good business in permanents; high-class clientele. Box P-28, Post-Dis.

BEAUTY SHOP—New chrome equipment; small down payment. LA. 9952.

BEAUTY SHOP—Complete equipment, all for $175, terms. Box F-398, Post-Dis.

BINGO GAME—One, 16x32, new, complete for operation; bargain for quick sale. Dave Sewell, 3127 Locust.

BOOK STORE—Magazine exchange, salvage, 3-in-1 business; good reason for selling. FR. 8014.

BOOK STORE—Rental library, novelties; long established West End; cash. Box F-388, Post-Dispatch.

CAFETERIA—Downtown; $1250 cash. Box E-295, Post-Dispatch.

CIGAR STORE—Magazines, etc., community district; no terms; no agents. Box E-167, Post-Dispatch.

CLEANING, PRESS SHOP — Equipped; west; good business. RI. 2180.

CLEANING SHOP—All or part. Faultless Cleaners, 3194 Arkansas.

CONFECTIONERY-GROCERY — Complete stock; rooms, furniture; rent $15. 4906 Easton. Quick sale, $150. Call FOrest 6797.

CONFECTIONERY—Money-maker; established for $700; rent $12.50, opposite schools, North Central. GUTH, 1206 Goodfellow.

CONFECTIONERY—Corner location, opposite school; established business; well stocked; 3 rooms, bath; consider car, or sell very cheap. LAclede 9504.

HOME AND CONFECTIONERY, $1900. 3-room brick and store, fully equipped; will trade.
Keeney-Toelle, 8506 Nat. Bridge. MU. 7370.

CONFECTIONERY—I living room, $10 to $15 day, rent $10; mixed trade, $150. 6219 S. Broadway.

CONFECTIONERY—Busy corner; living quarters; bargain. 1428 N. Market. FO. 5249.

CONFECTIONERY—Well stocked; established 2 large living rooms. 4458 St. Louis.

CONFECTIONERY — Near school; living rooms; established business. 4069 Connecticut.

CONFECTIONERY—Good corner; one living room; sacrifice; other business. 3701 Madison.

CONFECTIONERY—Across from school, cash, terms or trade. 1001 Park.

CONFECTIONERY—Opposite school; reasonable. 3151 Clay.

CONFECTIONERY — In large apartment; rooms; baths; $475. Box F-295, P.-D.

CONFECTIONERY—Good location; doing good business. 3942 Burgen.

CONFECTIONERY—Receipts $30 daily; rooms. Apply Rex, 3200 St. Vincent.

CONFECTIONERY—Good business; no living rooms; reasonable. 931 S. Boyle.

BUSINESS FOR SALE

BUY A BUSINESS

FROM A RELIABLE, DEPENDABLE COMPANY; AVOID MISTAKES; SAVE MONEY; SEE US FOR GOOD BUSINESS INVESTMENTS.

AUTO AGENCIES—City and County.
BAKERIES—3 money-makers.
BEAUTY SHOPS—From $500 up.
BARBECUE-PARK—Manchester road.
CONFECTIONERIES—$175 and up.
CHICKEN DINNERS—Highway 66.
DRY GOODS—$265 and invoice.
DENTIST OFFICE—Estab.; leaving city.
DELICATESSENS—With living rooms.
DRESS MAKING—Childs dress shop.
DRUG STORES—Old estab. business.
ELECTRIC APPLIANCES—West city.
FILLING STATION-TAVERN — Highway 66.
GIFT SHOP—Estab. 13 years.
GROCERY-MEATS—13 to select from.
GENERAL STORES — Country near city.
HOTEL—31 rooms; near city.
MAIL ORDER BUSINESS—
MOVIE THEATRE—Illinois town.
PAPER JOBBER—Estab. 5 years.
REFRIGERATION—Sales and service.
RETAIL FLORIST—Illinois.
RESTAURANTS—16 to select from.
ROOMING HOUSES—62 to select from.
RESORT-TAVERN—River; Hiway 61.
SECRETARIAL SCHOOL — Estab. 8 years.
TAVERNS—10; city and county.

Keller-Schuessler Co.
BUSINESS ADVISERS
4067 S. Grand RI. 2123

CONFECTIONERY—Living room, by show, school, $250. 5411 Lansdowne.

CONFECTIONERY—3 living rooms, furnace, rent $20. 4202 Lee.

CONFECTIONERY—Corner, large stock, worth investigation. 2932 Marcus.

CONFECTIONERY—$250, 2 living rooms, sickness. 2805 Meramec, JE. 2966.

DELICATESSEN — And market, fresh stock, doing good business, sell account sickness, established 3 years. Call CO. 1657M, Sunday.

DELICATESSEN — And grocery, with rooms; reasonable. Box R-148, P.-D.

DELICATESSEN—One of best in city; money maker; real buy. MU. 6423.

DELICATESSEN - GROCERY—Frigidaire; good business; $750. Box F-368, P.-D.

DRUG STORE—South, in business center, also 2 transfer corners, latest equipment, clean stock, an opportunity to get a well established business, price right. Box F-300, Post-Dispatch.

DRUG STORE—Established many years; large prescription trade; liquor opening; modernly equipped; $2500 and invoice; West End. GUTH, 1206 Goodfellow.

DRUG STORE—Established, good location, well stocked, cash or time. Box P-61, Post-Dispatch.

DRY GOODS—Shoes, groceries and meats, in good small town in Illinois; 17 miles from St. Louis; family preferred. Write Birger, 1345 Clara av. Phone MU. 3106.

ELECTRICAL APPLIANCE STORE—Valuable contracts; completely equipped; reasonable. Box F-386, Post-Dispatch.

FILLING STATION — Lunchery, cottage, cabins; valuable city lots; $9500; highway 67, Illinois. GUTH, 1206 Goodfellow.

FILLING STATION—Dance floor, living rooms; bath, running water; $1000, terms; Sullivan territory. GUTH, 1206 Goodfellow.

FILLING STATION—Acreage, buildings; air-conditioned dance floor; $7000, terms; Highway 25, Missouri. GUTH, 1206 Goodfellow.

FILLING STATION—Acreage, buildings, lunchery, speculator's price; $4500, terms, Highway 66, Missouri. GUTH, 1206 Goodfellow.

FILLING STATION—Will invoice stock and rent on gallonage basis or flat rental of $35 month; station located 4091 Gravois. FLanders 7296.

FILLING STATION—Super service, on highway; very desirable location; Big Bend and Gore, Webster Groves, Mo.

GARAGE business for sale or exchange for filling station, or buy station. 8515 Manchester. WEbster 4540.

GARAGE—With all equipment, filling station, Wellston. EV. 7117-7909.

GAS STATION PROPERTY — 9-room house, air-conditioned; also complete shop and various automotive departments; doing wonderful business; retiring; price $40,000, including property and business. Box K-268, Post-Dispatch.

GASOLINE STATION—Southwest; prominent corner. FL. 1964 before 3 p. m.

GENERAL STOCK MDSE.—$8000; fixtures $2000; fine location; take less for cash. C. Waller, Wentzville, Mo.

GRAND, 1448 S.—9 rooms, filled; nets $150; leaving city. Phone FR. 0236 for appointment Sunday afternoon and Monday.

GROCERY, MARKET building, Elmwood Park; retiring, old age; $6000. Confectionery, Easton av.; $1000. Hardware store, S. Jefferson; $3000. Confectionery and building, Sarah; $7000. Grocery-market building, Clara; $7500. Floral shop, north; $1500.
E. KURN REAL ESTATE,
4902 Labadie. RO. 4116.

GROCERY—Market; weekly cash business $500; large stock; $3000; exceptional central territory. GUTH, 1206 Goodfellow.

GROCERY AND MEAT MARKET—Reasonable; no competition; wonderful location; electric refrigeration; nice clean stock; leaving city. Box F-28, P.-D.

GROCERY, meat market; equipped with everything modern; 4 fresh meat; busy corner location. Call FR. 8856 Monday.

GROCERY — Meat; excellent business, mostly cash; good location; priced to sell, reason, sickness. Box F-374, P.-D.

GROCERY, MARKET—Electric refrigeration; low rent; 4 rooms; bargain. E. Kurn Real Estate, 4902 Labadie.

GROCERY AND MEAT MARKET—In Lindenwood. Call FLanders 6112 Sunday-week days after 7 p. m.

GROCERY—Meat market; in county; very reasonable. Box P-50, Post-Dispatch.

GROCERY-CONFECTIONERY — Good location; cheap rent. 3106 Thomas.

GROCERY-MARKET—Must sell, quick sale, $350. FR. 1164.

GROCERY—Cash business; rent $20; sacrifice. 923 N. Elm, WEbster 1786.

GROCERY—South side; good location for meat market. Box F-359, Post-Dispatch

GROCERY, market; dandy one-man stand; 9 rooms, bath, $40. Box P-253, P.-D.

GROCERY AND MEAT MARKET—Call FR. 8541.

GROCERY, MEAT MARKET—Established; sick; quick sale. Box P-26, Post-Dis.

GROCERY, meat; good location; sacrifice for quick sale. HI. 9604.

GROCERY—And general merchandise and fixtures; $500; 40 miles out. MU. 3333.

GROCERY—Brick building, lot adjoining; rooms; old age. 5478 Plover.

GROCERY—And meat market; no competition; $1500; worth double. CA. 9452.

GROCERY—Meats, confectionery, filling station, good business. 8836 Nat. Bridge

HAMBURGER, sandwich shop; city of 15,000, on State highway near St. Louis. Box 8076.

HAMBURGER—Rooms, bath; established; bargain. Box E-241, Post-Dispatch.

HAT, CLOTHES CLEANING, PRESSING AND TAILORING; ESTABLISHED 30 YEARS; CENTRALLY LOCATED; WHOLE OR HALF INTEREST; TAKE PARTNER; SACRIFICE; LEAVING CITY. BOX W-55, POST-DISPATCH.

HAVE BUSINESS clearing $250 monthly, sell outright for $1800 or consider partner. Box F-206, Post-Dispatch.

HOTEL—26 rooms; West End; nicely furnished; inner spring mattresses; dandy business for couple; reasonable. Box F-178, Post-Dispatch.

ICE CREAM AND SANDWICH SHOP—Transfer corner; going into busy season; have other interests; $650. Box E-71, Post-Dispatch.

LACE CURTAIN LAUNDRY—Going to Texas. Make offer. Box F-338, P.-D.

RENTAL LIBRARY—Located in residential hotel; reasonable rent; 3000 recent books; good paying proposition. Box F-230, Post-Dispatch.

LIBRARY—Magazines, gift cards; west; furnished rooms; established; bargain, terms. Box E-377, Post-Dispatch.

LUNCH and filling station, including 8 acres and residence; ½ mile south of High Ridge. Route No. 30.

LUNCHROOM—Finest equipment and location, worth $1200, must sacrifice at once, $650, terms. 314 N. 18th.

LUNCH ROOM—710 Walton; bargain; own terms; must sell; cannot handle.

MEAT MARKET—Grocery, good location; $500. 5430 Minnesota. GA. 4155.

MIRROR SHOP—Established; bargain; terms. Box E-245, Post-Dispatch.

PAINT—Fender and body shop; established business; fully equipped; located on busy street; leaving city; $950. Box F-162, Post-Dispatch.

USED TRUCKS FOR SALE

TRUCKS

TRUCKS 15
1936 and 1937 CHEVROLETS

CHEVROLET—'37, 131-inch, complete with brand-new hydraulic dump bodies; $545.

CHEVROLET
BIG 4 AUTO
ST. LOUIS' OLDEST CHEVROLET DEALER
2400 S. JEFFERSON

5 RECONDITIONED TRUCKS

'32 G. M. C. 1½-ton cab and chassis; dual; very good condition.
'34 Chevrolet ½-ton Panel; priced low.
'34 Chevrolet ½-ton Pickup with ridge pole and tarpaulin.
'24 Chevrolet 1½-ton, stake body, good condition.
'35 Chevrolet ½-ton Pickup express.
'35 Chevrolet Dump Body; hydraulic hoist; A1 condition.
'36 Chevrolet Pickup, stake body and tarpaulin; A1.
'36 Chevrolet Panel; clean.
'36 Reo 1½-ton cab and chassis; gold crown duals; looks like new.

REO SALES CORPORATION
2626 DELMAR JEfferson 2800

'35 Chevrolet; long base, 11-ft. open stake body, 32x6 duals, $375.
'36 Chevrolet; short base, 2-speed axle, 34x7 duals, rebuilt motor, special $375.
Diamond T; 4-ton, tandem axle, long wheel base, a real buy at $350.
'36 Ford, long base, 11-ft. open stake body, 32x6 duals, very clean, $450.
Other makes and sizes; terms, trade.

WHITE MOTOR
4151 Forest Park

FISHEL AUTO SALES

'36 Indiana; duals — — — $295
C-40 International; duals — — — 295
'34 Chevrolet; hydraulic dump — — 245
'34 Dodge; duals — — — 195
'35 Chevrolet; duals — — — 145
'33 GMC; duals — — — 135
14 Chevrolet trucks, '32 to '37 $75 up.
Trucks, ½ to 1½ ton; cheap.
Also many other makes and models to choose from.

TERMS 4163 Manchester TRADE

BIG BARGAINS USED TRUCKS.
E. K. Hasting, 4567 De Tonty.

TOW TRUCK — Power winch; Motor cranes, 1½ ton. 3311 Washington.

TRUCKS—Two; stake; or trade for car. GRand 7154.

CHEVROLET

1936 Chevrolet Tractor With Roe-Martin all-metal, closed top, trailer in A1 condition; just repossessed; balance of $545, terms. Finance Co., Vandeventer & Wash'n.

'33 CHEV. ½-TON PANEL

Completely reconditioned and refinished; blue; guaranteed O. K.
BILGERE CHEVROLET, 2820 N. Grand.

CHEVROLETS, Fords, Macks, International; also short and log wheelbases; '31 to '37 models; stakes, dumps; terms. 717 S. Vandeventer.

CHEVROLET—'35, '36 trucks, 1½-ton, long and short wheelbase, duals, $325 up. 1915 N. 9th st.

CHEVROLET—Demonstrator trucks, '37, 1937; never hauled a load. See at 3323 Locust. FRanklin 1633.

CHEVROLETS—8; 1½-ton, late '36, hydraulic dump; 34x7 tires. See these. Real bargains. 1915 N. 9th.

CHEVROLET—'35 ton and a half truck, $225. 1341 S. Broadway.

CHEVROLET—1936; 1½-ton stake body; pay balance due. 3034 Chouteau.

CHEVROLET—Truck, '36; long wheelbase; perfect. Geo., 1918 Marcus.

CHEVROLET—Truck, 1936 pickup, 1931 Orange Front, 2209 Lynch.

DIAMOND T

DIAMOND T—Truck, '35, long wheelbase, 10-ply duals, $295, terms. 5375 Easton.

DODGE

1936 Dodge ½-Ton Panel, $395
Looks and runs like new; Fit Service, Finance Co., Vandeventer & Wash'n.

1932 Dodge ½-Ton Panel, $99
Runs perfect; worth more; terms. Finance Co., Vandeventer & Wash'n.

'35 Dodge pickup; motor and tires good; real bargain. See it Monday. $215 DOWNTOWN CHEVROLET CO. 2300 Olive

DODGE—'30 pickup; trunk; sell for balance due on new tires; $97.50, $27.50 down, balance easy.
AMERICAN MOTORS, INC., 4593 Easton.

DODGE—'36 hydraulic dump truck; duals; must sell; bargain; private. Corner filling station, Goodfellow and Easton.

DODGE—1936, coal body, long w. b.; $295.
WELFARE FINANCE CO., 1029 N. Grand.

FORD

'35 FORD SEDAN DELIVERY — Body motor and tires in fine condition; new paint; only — $295
Warner-Walsh Chevrolet Co.
5148 NATURAL BRIDGE

1935 Ford V8 1½-Ton Truck, $95 down; good tires; easy terms. Finance Co., Vandeventer & Wash'n.

1937 Ford "60" Pickup, $390
Can't be told from new; EZ terms. Finance Co., Vandeventer & Wash'n.

FORD—Truck, 1931 ¾-ton; panel; this is an unusual car and must be seen to be appreciated; $145, $45 down; trade.
Western Motors, 4484 Easton

'37 FORD 1½-ton truck; $625
actually run 3900 miles. See it at 1915 N. 9th st. KINGSHIGHWAY

MONARCH JUST NORTH OF DELMAR

FORD '36 Pickup; reconditioned throughout — $319
Chambers Motor, 3616 S. Kingshighway

FORD—1935, panel body, $225; terms; trade.
WELFARE FINANCE CO., 1029 N. Grand.

FORD—'34 sedan delivery truck; ½-ton; like new; only $175; easy terms.
FRANKE AUTO SALES, 4811 DELMAR.

FORD—Late '31; ½-ton panel; perfect; bargain. 1915 N. 9th.

FORD—Pickup, 1936; good condition; International, '34; bargains. 3114 Cass.

FORD—Panel, '32; perfect condition; priced right; terms. 3114 Cass.

FORD—Sedan, delivery, '33; like new; bargain; terms. 3114 Cass.

FORD—'31 1½-ton, stake body; runs perfect; sell balance, $48. 1915 N. 9th.

FORD—1935; 2-yard hydraulic body; bargain; terms. 2350 Chouteau.

FORD—'37 pickup; like new; $375; terms. 717 S. Vandeventer.

GMC

'34 G. M. C.—157" dual; motor overhauled; 80% tires; — $250
refinished in red
Warner-Walsh Chevrolet Co.
5148 NATURAL BRIDGE

G. M. C. TRUCK—1931, 1½-ton, panel; good rubber, good condition; no reasonable offer refused. RI. 4711.

INTERNATIONAL

INTERNATIONAL—Truck, '32; 1½-ton; good shape; duals; bargain. 3114 Cass.

INTERNATIONAL

READ SUNDAY... BUY MONDAY

USED AUTOMOBILES FOR SALE

SETTING OFF A BOMBSHELL
CO-OPERATING WITH
MR. ROOSEVELT'S PUMP-PRIMING
TO START THE WHEELS TURNING AN HONEST-TO-GOODNESS
USED CAR SALE
COME IN NOW!

Joe Burger — SOUTH SIDE CHEVROLET INC. — Marvin Yates

3645 S. Grand 3628 Gravois 3863 S. Grand
3717 S. Grand Opposite Sears, Roebuck
We Operate on a Small Margin of Profit per Unit—That's Why We Do a Large Volume of Business!

DEPENDABLE DODGE

FOR TEN DAYS ONLY!
HURRY! BARGAIN HUNTERS! HURRY!

'32 Reo Sedan	$147	'34 Olds Sedan	$277
'32 Nash Sedan	147	'34 Pontiac Sedan	277
'34 Ford Tudor	227	'35 Plymouth Coupe	297
'33 Olds Sedan	227	'36 Ford Trg. Tudor	367
'34 Nash Sedan	267	'35 Olds Trg. Sedan	397
'35 Ford Tudor	267	'36 Plymouth De Lx. Coach	427

70 MORE DEPENDABLE BARGAINS
SIDNEY WEBER
DISPLAY PARK
GA. 5183 — 2221 OLIVE ST.

BUICK Officials' Cars

'37-90-T-Pass.-Sedan, 6 W.
'37-91-6-Pass.-Sedan, 6 W.

Both cars have radio, heaters, other extras. Low mileage. Sold on new car rates and covered by new car warrantees.
KUHS-BUICK 2837 N. Grand FR. 2900

WE APOLOGIZE

For low prices but want quick sales.

'34 Ford Tudor	$198
'35 Plymouth Coupe	278
'34 Studebaker Sedan	198
'34 Pontiac Sedan	225
'32 Plymouth Sedan	178
'30 Packard Sedan	138

All Cars Look and Run Good.
$2.00 to $3.00 a Week; Trade.
38 Years in Business.

Coaches For Sale

CHEVROLET—Coach '36, trunk, family car, bargain. 3756 Lindell.

CHEVROLET—'34 Master; perfect tires, paint, motor; private. 2910 Olive.

CHEVROLET—1932 tudor de luxe; clean; radio, heater. 901 Walton.

DE SOTO—Coach; 1932; $125. 1707 Geyer.

DODGE—'36 touring coach; black; trunk; excellent condition; $495; terms. FRANKE AUTO SALES, 4811 DELMAR.

DODGE—Coach, '33; very clean throughout; good tires. McMahon, 3507 Gravois.

'27 Ford Tudors, both 60 and 85 H. P., large selection of regular and De Luxe models $445 to $525, also 1 De Luxe 4-door and 1 club 5-passenger coupe, some with heaters and radios, new car terms. Open evenings.
MacCarthy 6153 Delmar

FORD '37 De Luxe Touring Tudor; radio, heater and white side wall tires; demonstrator; new car rates — $595
Chambers Motor, 3418 S. Kingshighway

FORD '37 coaches, de luxe models; $445; $95 down, $25 per month on balance; trade. Several to pick from; all guaranteed.
AMERICAN MOTORS, INC., 4593 Easton.

'36 FORD TUDOR, $100 down, $20 per month — $300
MONARCH 718 N. KINGSHIGHWAY JUST NORTH OF DELMAR

FORD '34 Tudor; reconditioned motor; new paint; a stand- out bargain — $179
CHAMBERS MOTOR, 3863 S. GRAND

FORD—'33 coach; built-in trunk; in perfect condition; $177.50, $45 down, balance $16.50 per month.
AMERICAN MOTORS, INC., 4593 Easton.

'37 FORD Tudor "85"; heater and radio. Has new car appearance — $499
CHAMBERS MOTOR, 3863 S. GRAND

'37 FORD "60" TUDOR, $100 down, $25 per month — $450
MONARCH 718 N. KINGSHIGHWAY JUST NORTH OF DELMAR

FORD—1934 coach, air wheels, overhauled motor, balance due $145. 6000 Delmar.

'36 FORD Tudor; new car special; very clean — $319
Chambers Motor, 3418 S. Kingshighway

FORD 1936 tudor; trunk and heater; clean — $395
BARRETT WEBER, 3349 S. Kingshighway

FORD—'35 de luxe tudor; with trunk, radio, heater; $275; private; terms. 3605 Cambridge, Maplewood.

FORD '31 de luxe tudor; good condition; seat covers — $125
BARRETT WEBER, 3349 S. Kingshighway

FORD 1934 tudor; original paint; reserved — $225
BARRETT WEBER, 3349 S. Kingshighway

FORD 1937 tudor (85), low mileage; like new — $485
BARRETT WEBER, 3349 S. Kingshighway

FORD—1937 coach, de luxe, $475; excellent; terms; trade.
WELFARE FINANCE CO., 1029 N. Grand.

FORD—Tudor '37, 85, trunk model, like new. McMahon, 3507 Gravois.

FORD—Victoria coupe, 1931; like new; bargain. 9th and St. Louis.

FORD—'36 coach; A-1 condition. Call Monday, 6948 Magnolia. HI. 6961.

FORD—'36 tudor; trunk; 22,000 miles; excellent condition; $350. 5936 Mimika.

FORD—1937 de luxe 85, like new; $465; private. 4 Cleany 69263.

FORD—1929 coach; good condition; $50 cash. 3932 Castleman.

FORD—Coach, '34; like new; must sell; see this, only $165. 3114 Cass.

FORD—Coach, 1935; exceptionally good; private; take $245. 3616 Cleveland.

FORD—Tudor, late '31, perfect; real bargain. See this. 1915 N. 9th st.

FORD—'36 Tudor; perfect condition; repossessed; real bargain. 1915 N. 9th.

FORD—'34 tudor; bargain, 3440 S. Kingshighway. Tucker Olds Co.

FORD—Coach; 1934 de luxe; needs little work; $125. 1707 Geyer.

FORD—1937, wrecked; bargain; $250. BOYD-GIOMI, 830 DE BALIVIERE.

FORD—'36 coach; $295; '33 Ford coupe; rumble, $139. 2847 Pestalozzi.

FORD—'37 de luxe 85; radio, trunk; $400; private, 1247 Clara; 1st north.

'30 OLDS COACH, $49.50
Runs good; worth $50 more.
MacCARTHY, 6153 DELMAR

OLDS — '36 touring coach; built-in trunk; beautiful maroon; in A1 condition; $475, $100 down, bal. easy.
AMERICAN MOTORS, INC., 4593 Easton.

'36 Olds 2-door built-in trunk; radio, heater — $468
Freund Pontiac Co., 5225 Delmar

OLDSMOBILE—'36 8 touring coach; radio, heater, built-in trunk; $495, $100 down, balance 2 years.
AMERICAN MOTORS, INC., 4593 Easton.

OLDSMOBILE 6—Coach, 1935, like new; radio; heater; beauty; $395, $75 down.
Western Motors, 4454 Easton

OLDS—'34 coach; cheap. 3440 S. Kingshighway.

OLDS—'36 coach, trunk, heater; cheap. Tucker, 3440 S. Kingshighway.

Special! Special! Special!
1937 Plymouth de luxe coach; $385, $85 down, 2 years balance.
COMMERCIAL AUTO SALES,
2506 S. JEFFERSON.

REAL BARGAIN
1935 Plymouth coach; heater, radio, full equipment; $265, $65 down.
COMMERCIAL AUTO SALES,
2506 S. JEFFERSON.

PLYMOUTH—De luxe, 1935; perfect condition; bargain; private party. 2910 California.

PLYMOUTH—'32 P. B. model; tires, motor like new; bargain; $145, easy terms. FRANKE AUTO SALES, 4811 DELMAR.

PLYMOUTH—'35, de luxe, trunk, perfect condition, $245; trade. 5956 Hamilton ter.

'35 Pontiac, 65c a Day
Coach, 6, very clean family car, small mileage, don't hesitate at low price, see and drive, trade.
MERRY PACKARD, 5800 DELMAR.

'36 PONTIAC TOURING COACH
6-cylinder; built-in trunk; exceptionally clean throughout; original dark blue finish; guaranteed O K; $525.
BILGERE CHEVROLET, 2820 N. Grand.

'37 Pontiac 2-door; built-in trunk, radio and heater — $645
Freund Pontiac Co., 5225 Delmar

PONTIAC—'36 coach; runs and looks like new; $475, $75 down, balance $22.50 per month.
AMERICAN MOTORS, INC., 4593 Easton.

'36 Pontiac 6 coach; built-in trunk; a buy at — $468
Freund Pontiac Co., 5225 Delmar

PONTIAC—'36 coach, trunk, heater, radio; cheap. Tucker, 3440 S. Kingshighway.

PONTIAC—1935 coach, straight 8, cheap. Orange Front, 2209 Lynch.

PONTIAC—1931; good running order; real bargain; $110. 4469 Shaw.

'33 Terraplane Coach, $132.50
Excellent mechanically; repainted; very special price for Monday.
MacCARTHY, 6153 DELMAR

TERRAPLANE—'37, 6000 miles; almost new; will sacrifice equity for older car; private. 1124 S. 18th. GA. 4063.

TERRAPLANE—'36 de luxe; perfect condition throughout; $395. 3962 West Pine.

Coupes For Sale

Coupe Bargains
'32 Buick, 6-wheel, rumble — $150
'33 Ford De Luxe, spotless — 195
'35 Ford De Luxe, excellent — 295
'37 Ford Club Coupe, 5-passenger, heater, radio, 495
These cars must be seen to be appreciated. Open evenings.
MacCarthy 6153 Delmar

CHEVROLET—1936; coupe; good condition; very clean; low mileage. 5941 Theodosia.

CHEVROLET—'32 sport coupe; sacrifice for cash or terms. 1916 Arlington.

USED AUTOMOBILES FOR SALE

PRICES SLAUGHTERED
Buy a Bargain at Our
Mammoth Clearance Sale
100—FORDS, CHEVS., PLYMOUTHS—100

'37 Models Priced From	$475
'36 Models Priced From	$385
'35 Models Priced From	$295
'34 Models Priced From	$165
'33 Models Priced From	$145
'32 Models Priced From	$ 95
Older Models Priced From	$ 35

20,000-Mile Special Motor Guarantee on All R&G Cars
OUR REPUTATION IS YOUR PROTECTION
LOVE-JOHNSON
NATURAL BRIDGE AT UNION

THESE CARS ARE AS FINE AS WE HAVE EVER TRADED

DENHARD MOTORS
PERSONALLY Endorsed USED CARS

ALL GUARANTEED AND PRICED TO FIT TODAY'S MARKET

	Down		Down
'37 Ford 60 Coach	$145	'35 Plymouth De L. Coach	$135
'36 Pontiac 6 Coach	175	'34 Plymouth De L. Coach	120
'36 Ford De L. Town. Sedan	145	'34 Hudson 6 Sedan	120
'36 Terraplane Sedan	175	'33 Plymouth De L. Sedan	100
'36 Hudson 6 Trg. Sedan	195	'33 Terraplane De L. Coach	75

'37 Hudson 8, Model 77, 129-Inch Wheel Base Trg. Sedan, $745
YOUR PRESENT CAR MAY SERVE AS DOWN PAYMENT
Any Flaws Unknowingly Overlooked, Cheerfully Remedied to Your Satisfaction.
You Will Never Get Something for Nothing—So Why Kid Yourself
WE PRICE FAIRLY — HONEST FINANCING — WE TRADE FAIRLY
4525 DELMAR — ROSEDALE 3300

PRICE SPLITTER USED CAR SPECIALS
You'll have to hurry—they won't last long at such low prices.

'30 Chev. Coach, clean	$ 75
'30 Marquette Coach, bargain	75
'31 Ford Spt. Cpe., rumble	125
'31 Hudson Spt. Rdst., 6 w. w.	125
'32 Chevrolet Coupe, heater	185
'32 Ford Coupe, R&G value	165
'33 Pontiac Coach, extra clean	225
'33 Oldsmobile Coach, heater	335
'34 Ford Coupe, special	225
'36 Ford tudor, real buy	295
'35 Studebaker Trg. Sedan	435
'35 Ford Cabriolet, very clean	335
'36 Ford Coupe, excellent	395
'36 Zephyr Sedan, many extras	695

ALL MAKES AND MODELS
Over 75 cars and trucks to choose from; reconditioned and guaranteed. Open evenings. Best trades. Best terms.
BUNSET SALES SERVICE
2929 LOCUST
USED CAR STORE

Coupes For Sale

'35 Chevrolet Coupe	$325
'36 Chevrolet Coupe	450
'34 Plymouth Coupe	260
'37 Chevrolet Coupe	500
'33 Plymouth Coupe	240
'34 Chevrolet Coupe	320
'34 Ford Sport Coupe	350

Warner-Walsh Chevrolet Co.
5148 NATURAL BRIDGE

'34 Chevrolet master coupe; new paint, spotlight; good motor and tires. See it Monday. $225 DOWNTOWN CHEVROLET CO. 2300 Olive

CHEVROLET — '32 coupe; perfect condition; $165, $45 down, $12 per month.
AMERICAN MOTORS, INC., 4593 Easton.

CHEVROLET—'37 coupe, like new; 13,000 miles; private. CO. 5610.

CHEVROLET—1937; radio, heater; good condition. WEb. 3722.

CHEVROLET—1931 coupe; good condition; good rubber; cheap. PA. 2831W.

CHEVROLET—1933 master; good condition; must sell. 5353 Gilson.

CHEVROLET—1937 coupe; perfect, 10,000 miles; private party. WEb. 2551M.

CHEVROLET—1936 coupe; looks like new; $375. 4711 Natural Bridge.

CHEVROLET—1931 coupe; very good condition; private; $115. 3611 Castleman.

CHEVROLET—Coupe, 1930; very clean; $60 before 2. 6252A Cabanne.

CHEVROLET—Late 1932 coupe, rumble, runs perfectly; $145. 1915 N. 9th st.

CHEVROLET—Coupe; 1932; rumble seat. 4043 McPherson, JE. 5418.

CHEVROLET—Coupe, 1933 master; $150. 1707 Geyer.

CHEVROLET—1933 coupe, 1933 Plymouth coupe. Orange Front, 2209 Lynch.

DE SOTO—'37 de luxe coupe; overdrive; radio, heater; $625. 5022 San Francisco.

DODGE—1936 coupe de luxe; latest; radio, heater; guaranteed; $445, $95 down, 2 years balance; trade.
AMERICAN MOTORS, INC., 4593 Easton.

DODGE—Coupe; 1936; must sell; $385; call today. 1949 Alice.

DODGE—1936; perfect; new tires; $445. 5710 Waterman, third floor.

'31 FORD COUPE, $97.50
Good tires, paint and mechanical condition. Three to choose from; easy terms.
MacCARTHY, 6153 DELMAR

'37 FORD De Luxe Club Coupe; radio; driven only 11,000 miles; $193 down; up to 18 months on balance; special finance rates.
CHAMBERS MOTOR, 3863 S. GRAND

FORD—Convertible coupes, 1934; very classy; sport coupe; $75 down, $20 per month.
AMERICAN MOTORS, INC., 4593 Easton.

'36 FORD COUPE, $100 down, $20 per month — $300
MONARCH 718 N. KINGSHIGHWAY JUST NORTH OF DELMAR

FORD—Coupe, 1932; finest condition; $145. 4711 Natural Bridge.

FORD—Coupe, '31; perfect condition; bargain; $85; terms. 3114 Cass.

FORD—Coupe, 1929; good condition; $85. 4719 Delmar.

LINCOLN-ZEPHYR — Coupe, 1937; real beauty; white-wall tires; an outstanding bargain; $795; terms, trade; guaranteed.
Western Motors, 4454 Easton

Quality Cars
36 Years in Business
A SAFE PLACE TO SAVE

DE SOTO

R 898	'35 COUPE	$398
R102	'33 COUPE	237
R119	'36 TOURING SEDAN	527
R135	'32 SEDAN	157
R154	'34 AIRFLOW SEDAN	417
R165	'36 TOURING COACH	527
446	'35 TOURING SEDAN	397
	'37 TRG. SED. (overdrive)	697
1291	'30 SEDAN	77
1309	'36 COUPE	467
1436	'33 SEDAN	317

DODGE

R117	'36 COUPE	$447
1168B	'33 COACH	247
1242	'34 SEDAN	327
1303B	'34 COUPE	319
1322C	'29 COACH	89

PLYMOUTH

1468	'29 SEDAN	$ 97
R122	'32 SEDAN	167
R123	'33 COACH	227
R128	'33 COUPE	217
1257	'36 TOURING COACH	457
1266	'36 PANEL SEDAN	377
1325	'36 COACH	395
1324B	'34 SEDAN	297
	'37 TOURING SEDAN	597
	'37 COUPE	567

BUICKS

1459	'34 TRUNK SEDAN	$387
910	'30 SEDAN	87
1240B	'33 SEDAN	277
1256	'30 VICTORIA COUPE	67

CADILLAC

1401B	'31 SEDAN, radio, heater	$145

CHEVROLET

1335	—TOURING COACH	$427
1452	—TOURING SEDAN	497

CHRYSLER

1386B	—TOURING SEDAN	$457

PONTIAC

R116B	—'36 COUPE	$447
883B	—'31 SEDAN	137
1307B	—'33 SEDAN	248
1381B	—'31 COUPE	145
1449	—'34 SEDAN	357

STUDEBAKER

1186	—'37 TOURING SEDAN	$597

OLDSMOBILE

R127	—'33 SEDAN	$247
1010C	—'36 TOURING COUPE	525
1228B	—'33 COUPE	237
1321	—'34 TOURING COACH	327

Choose from a 225-car stock. Reliable persons with steady income may buy here with no down payment.
SEE US BEFORE YOU BUY
36 Years in Business
Weber Implement & Automobile Co.
De Soto and Plymouth Distributors
18th to 19th on Locust St.
Open Till 9 P. M. Evenings. GA. 3357

Coupes For Sale

LINCOLN ZEPHYR—1937; 7000 miles; trade; private owner. 4804A Fountain.

OLDSMOBILE—Coupe, business model; looks and runs like new; $525. ILLCOCKSON MOTORS, 3108 Locust

OLDS—'36 coupe; perfect condition; radio, heater, white side wall tires; terms arranged; private. 1343 Ferguson. CA.6262

OLDSMOBILE—Coupe, 1930; runs perfect; $35. 9th and St. Louis.

OLDS—'30 coupe, motor, tires good; only $20. 3527 Olive.

'30 Packard Coupe, $127.50
5-passenger; repainted; A1 mechanically; good tires. Looks good and will give excellent service.
MacCARTHY, 6153 DELMAR

PACKARD 1937 business coupe; 11,000 miles; radio, heater — $695
BARRETT WEBER, 3349 S. Kingshighway

PLYMOUTH COUPE—Like new; used 3500 miles
CHASE GARAGE
221 York Ave.

PLYMOUTH—1935 coupe; extra nice condition; $85 down; $25 per month.
AMERICAN MOTORS, INC., 4593 Easton.

PLYMOUTH—'34 coupe; cheap. 3440 S. Kingshighway. Tucker Olds Co.

PLYMOUTH—1933; excellent condition; a real buy, $195. 3962 West Pine.

PONTIAC—1935 coupe, 6-cylinder, $295. Orange Front, 2209 Lynch.

PONTIAC—1933; de luxe coupe; radio, heater; $275 off list. 5008 Newport.

ROCKNE—1932, convertible coupe, $50 cash. 4737 Allemania.

STUDEBAKER—'37 coupe, A1; highest offer will be accepted. LA. 7158.

Roadsters For Sale

CHEVROLET '31 De Luxe Roadster; top perfect; paint and tires very good $139
Chambers Motor, 3418 S. Kingshighway

FORD—1931; tires, paint, motor perfect; $95. 3962 West Pine.

PLYMOUTH, 1932—P. B. roadster, A1 condition; $165. 4711 Natural Bridge.

Sedans For Sale

BUICK—7-passenger, 1933 '34, '35, clean, chauffeur driven, $843 Easton, rear.

USED AUTOMOBILES FOR SALE

3615 S. KINGSHIGHWAY

'34 Chev. Spt. Cpe., rmbl.	$275	'36 Chev. Town Sedan,	$395
'36 Ford Tudor, radio	365	'34 Chev. Coach, Trg.	295
'36 Packard Sedan, trunk, radio, heater	595	'36 Studebaker Sed., trunk	495
'34 De Luxe Ply. Coach	275	'29 Packard Sedan	95
'32 Pontiac Sedan	145	'33 Plymouth P. D. Sedan,	225
'35 Ford Sedan	265	'31 Buick Sedan	175
'30 Ford Cpe., rmbl. seat,	110	'31 Pierce Arrow Sedan	195

Compare These Prices—Every Car Reconditioned and Guaranteed
'37 Packard 6 Coupe Like new. → Specials ← '36 Chevrolet Master De Luxe Town Sedan; radio and heater.
CENTURY MOTORS — FLanders 8488

All Makes
Cadillac Standard
Reconditioned and Guaranteed With Low Cost Finance Rates

'37	Chevrolet coupe		$525
'37	Cadillac trg. sedan		1195
'36	Oldsmobile trg. coupe		565
'36	La Salle trg. coupe		665
'34	Graham coupe		245
'33	Lincoln 5 coupe		495
'37	Ford tudor		495
'37	La Salle trg. sed.		995
'37	Olds 2-dr. sedan		695
'37	Pontiac trg. sedan		695
'35	Plymouth coupe		295
'36	Buick trg. sedan		625
'36	De Soto trg. sedan		495
'36	La Salle trg. sedan		695
'35	Ford 4-dr. sedan		395
'34	Buick trg. sedan		365
'34	Oldsmobile 5 coupe		275
'35	Cadillac 8 sedan		625
'33	Cadillac town sedan		345

OLIVER CADILLAC CO.
La Salle Oldsmobile
4140 Laclede 3501 Washington

Sedans For Sale

FISHEL AUTO SALES

'35	Oldsmobile Sedan	$315
'34	Chevrolet Sedan	200
'33	Ford Sedan	145
'33	Chevrolet Sedan	110
'31	Chevrolet Coupe	85
'30	Buick Sedan	85
'30	Chevrolet Sedan	40
'29	Ford Coupe	35

Many other cheapies to choose from.
TERMS 4163 Manchester TRADE

AUBURN—1936 supercharger sedan, perfect condition; must sacrifice for balance due on car; private. 412 North Union. Janitor's car.

BUICK—'37 sedan, 40 series; side mounts; a beauty; perfect; $775.
ILLCOCKSON MOTORS, 3900 W. Pine

BUICK—1936 sedan, $525; excellent condition; terms; trade.
WELFARE FINANCE CO., 1029 N. Grand.

BUICK—'35 sport sedan; fender wells; trunk; like new; one owner. $150 down. 1915 N. 9th.

BUICK—1936 sport sedan, 8-90; fender wells, trunk, radio, heater; same as new; $795 today; trade, terms. 1915 N. 9th.

'37 Chevrolet, 75c a Day
Sport sedan, de luxe, trunk, radio, heater, family car, like new, big saving, trade.
MERRY PACKARD, 5800 DELMAR.

'36 Chevrolet de luxe sport sedan; like new. See it Monday. $495 DOWNTOWN CHEVROLET CO. 2300 Olive

CHEVROLET—1935 standard sedan delivery; same as new; $65 down, balance easy; $345.
AMERICAN MOTORS, INC., 4593 Easton.

CHEVROLET — '37 master; in perfect condition; $545, $100 down, balance 2 years.
AMERICAN MOTORS, INC., 4593 Easton.

CHEVROLET—1937 town sedan; $545; beauty; terms; trade.
WELFARE FINANCE CO., 1029 N. Grand.

CHEVROLET—'37 de luxe sedan; trunk, radio; heater; seat covers; low mileage; like new; private. 4520 Genevieve.

CHEVROLET—1936 town sedan $450; radio; heater; trade.
WELFARE FINANCE CO., 1029 N. Grand.

CHEVROLET—1934 Master de luxe, trunk, first-class condition. Phone 8 to 1 p. m. Sunday for appointment. HI. 5210

CHEVROLET—Sedan, '36 Master de luxe, built-in trunk, heater; perfect throughout. McMahon, 3507 Gravois.

CHEVROLET—1934 Master sedan; runs perfect; $285 today. 1915 N. 9th.

CHEVROLET—1933 master; $150; trade for older car. LA. 6959.

CHEVROLET—Sedan; late '32; runs perfect; bargain; $155. 1915 N. 9th.

CHEVROLET—'35 town sedan; clean; cheap. Tucker, 3440 S. Kingshighway.

CHEVROLET—1931; 6 wire wheels; excellent condition $100. 3962 West Pine.

CHEVROLET—Standard sedan, 1936 clean. Orange Front, 2209 Lynch.

CHEVROLET—1937 sedan; perfect; $385, terms. 717 S. Vandeventer.

CHEVROLET—1937 2-door; trunk; perfect; private. GRand 9057.

CHEVROLET—'37, first-class condition, sacrifice, $455; trade. 5956 Hamilton ter.

CHEVROLET—Sedan, 1933 master; bargain at $165. 1707 Geyer.

CHRYSLER—1932 C. M. sedan; perfect; privately owned. 4427 Neosho st.

CHRYSLER—1934 de luxe; good condition. Owner, FOrest 2912.

'32 DE SOTO SEDAN
6-cylinder; excellent mechanical condition; $125, $45 down, $8.34 month.
BILGERE CHEVROLET, 2820 N. Grand.

DE SOTO—Sedan; 1936; custom; beauty; $475, $100 down; trade; guaranteed.
Western Motors, 4454 Easton

DE SOTO—1935, sedan, clean, perfect, $365. Orange Front, 2209 Lynch.

1930 DODGE
4-DOOR SEDAN
Runs good — $50 State License Plates Included
JE. 8086
BUICK 2925 LOCUST

'36 Dodge 4-door sedan; built-in trunk; radio; heater — $475
Freund Pontiac Co., 5225 Delmar

DODGE—Sedan, '36, trunk model, same as new. McMahon, 3507 Gravois.

DODGE—1930 sedan; low mileage; in good running condition; $60, $35 down, balance easy.
AMERICAN MOTORS, INC., 4593 Easton.

DODGE—1937 touring sedan, $545; 1937 Terraplane touring sedan, electric hand, $565; 1935 Plymouth de luxe sedan, $295, 4041 Easton.

USED AUTOMOBILES FOR SALE

LET'S GO!
VINCEL
Will Sell 150 GOOD USED CARS This Week—All Late Models
SEDANS, COACHES, COUPES
NAME YOUR PRICE—TAKE YOUR PICK
If You Don't Know Your Used Cars, You Had Better Know Your Dealer
FRED F. VINCEL, INC.
3401 WASHINGTON AVE.
St. Louis' Largest Olds Dealer

PLAY BALL!
BUYER UP!
A real line up, you'll find in every car listed below. Not old stock carried over but new, clean and fresh. Lots of ambition and desire to win. Ride around the bases with one of the great team listed below.

	Down	Players
'33 Ford cab. OK	$ 70	R.F.
'34 Plym. con. OK	90	L.F.
'32 Pontiac sed. OK	60	C.F.
'33 Chevrolet sed. OK	75	1-B
'33 De Soto rad. OK	95	2-B
'31 Ford road. OK	50	S.S.
'36 Ford con. OK	125	3-B
'36 Plym. con. OK	150	C
'35 Plym cpe. OK	125	P

(Liberal trade; very E-Z terms)
DOWNS-MEIER
Authorized De Soto-Plymouth Dealers.
4561-63 Delmar ROsedale 4300-01

AUTO SERVICE, INC.

'37	Nash 4-Dr. Lafayette Sedan,		$625
'36	Lafayette 2-Dr. Sedan; radio		435
'34	Hupmobile 6 Sedan		225
'33	Plymouth 2-Door Sedan		235
'33	Plymouth Coupe		175
'32	Nash Sedan		125
'31	Ford Conch		125
'31	Ford Coupe		110
'37	Dodge Coach		625
'37	Plymouth Sedan		550
'37	Chevrolet Coach		550

3328-40 S. Jefferson

Sedans For Sale

PACKARD—'36 sedan, 120 model; very clean; also '36 2-door; $647.
ILLCOCKSON MOTORS, 3108 Locust

PIERCE ARROW—7-passenger; $250. Call Mr. Jones, JE. 6610.

'35 PLYMOUTH TRG. SEDAN
De luxe model; built-in trunk; guaranteed O K; $395; $135 down, $21.10 month.
BILGERE CHEVROLET, 2820 N. Grand.

PLYMOUTH—1936 sedan, de luxe; same as new; balance due only $395; $95 down; trade.
AMERICAN MOTORS, INC., 4593 Easton.

'37 PLYMOUTH SEDAN; $100 down, $27.50 per mo. — $500
MONARCH JUST NORTH OF DELMAR

PLYMOUTH—'32 PB sedan; perfect condition; cheap transportation; $165, $35 down, balance $2.50 week.
AMERICAN MOTORS, INC., 4593 Easton.

PLYMOUTH—Sedan, 1937, clean, $395. Orange Front, 2209 Lynch.

PLYMOUTH—'36, 4-door, cheap. 3440 S. Kingshighway. Tucker Olds Co.

PLYMOUTH—Sedan; $65 cash; '29; perfect; new paint. 4249A Humphrey.

PLYMOUTH—1932 sedan; $85; private. 1628A Park. Call Sunday.

PONTIAC—'34 sedan; extra trunk; motor, tires, upholstery perfect; $295.
ILLCOCKSON MOTORS, 3900 W. Pine.

PONTIAC 6—1937; 4-door; trunk, heater, clock, need little work; $395. After Sunday, 4064 Kennerly.

PONTIAC—1933 4-door sedan; clean; motor perfect; $193; terms. 3527 Olive.

PONTIAC—Latest '30 sedan; $65 cash; perfect. 5510 Neosho.

PONTIAC—'34 4-door sedan, trunk, $195. Tucker, 3440 S. Kingshighway.

'29 Studebaker Sedan, $52.50
7-passenger; clean inside and out; runs very good; a real bargain.
MacCARTHY, 6153 DELMAR

'36 STUDEBAKER PRESIDENT SEDAN, $250 down; easy payments — $750
MONARCH 718 N. KINGSHIGHWAY JUST NORTH OF DELMAR

TERRAPLANE—1936 town sedan; $350; terms; trade.
WELFARE FINANCE CO., 1029 N. Grand.

TERRAPLANE—'37 touring sedan, low mileage, $525, guaranteed. 5375 Easton.

WILLYS—'32 sedan; beautiful condition; really must see to appreciate; tires, motor like new; $135; terms.
FRANKE AUTO SALES, 4811 DELMAR.

WILLYS KNIGHT—Sedan, 1927, $50. 4015 S. Kingshighway.

WILLYS—Sedan, 1937; finest shape; bargain, $345. 4711 Natural Bridge.

Motor Busses For Sale

BUS—Used; good condition; 1931 Ford. 2327 Wengler, Overland.

Tractors

AUTOMOBILE TRANSPORT—Tractor and trailer, equipped haul any size cars. CO. 6116. MU. 8398.

FORD TRACTOR—Late '36, fifth wheel, 34x7 tires, perfect; bargain. 1915 N. 9th.

Automobiles For Sale—Miscellaneous

	Price.	Down.
'37 Plymouth sedan	$395	$95
'36 Ford coach	295	69
'35 Ford coach	195	59
'33 Ford coupe	139	49

KLICK AUTO, 2213 S. GRAND.

REPOSSESSED CARS—Wholesale, dealers only; finance company cars at depressed Detroit prices; all makes; all models; stock changes daily. 51 W. Forest, corner Woodward. Phone TEmple 1-1292. Detroit, Mich.

CHEVROLET COACH—$15; Studebaker coupe, $30; Ford 'A' coupe, truck, $30; need little work. 1200 Gratiot.

EQUITY in new Chevrolet or Ford; terms to satisfy. REpublic 2559.

House and Commercial Trailers For Sale

LARGEST exclusive house trailer distributors in Middle West; covered wagons and gliders for sale, for rent; rates.
PIONEER TRAILER COACHES, INC. 5885 DELMAR

ATTENTION! PRICES REDUCED!
PIERCE-ARROW TRAILERS—MODEL A, 19 FEET LONG; MODEL B, 16½'; ALL-STEEL WELDED FRAME, COVERED WITH SHEET ALUMINUM.
PIERCE-ARROW ST. LOUIS CO.
4377 McPHERSON FOrest 6820

BARGAIN SPECIALS — Fully equipped house trailer; 175 other models; priced to sell. Also new and used Hayes all-steel safety trailers. Domestic Auto, 2217 Locust. CE. 2900. Established 1913.

TRAILERS—Fifth wheels, bodies, trucks, gasoline tanks. Fishel Auto Parts, 4301 W. Clayton.

HOUSE TRAILER—Year old; 15 ft., furnished; $275. 2118 California av.

HOUSE CAR TRAILER—Factory built; sacrifice. Worl, 2638 Locust st.

1932 ESSEX
4-DOOR SEDAN
RUNS GOOD — $95 GOOD TIRES
JE. 8086
WEST-SIDE BUICK 2925 LOCUST

PACKARD
A Safe Place to Buy a Used Car

'36 Packard Tour. Cpe., 120,	$675
'37 Packard Six Trg. Coupe,	$725
'36 Packard 120 Club Sedan,	$675
'37 Ford 85 Trg. Sedan	$595
'37 Ford 85 Trg. Coach	$545
'35 Chevrolet Tour. Sedan	$375
'34 Chrysler Sedan, 5-P.	$325
'33 Plymouth Coupe	$195
'31 Cadillac Town Sedan	$195
'31 Studebaker Roadster	$145
'30 Studebaker Sedan	$125

Open Evenings Except Saturday
Closed Sundays
BERRY MOTOR CAR COMPANY
2211 LOCUST CEntral 3131

Sedans For Sale

DODGE—1936 town sedan; $395; very good; terms; trade.
WELFARE FINANCE CO., 1029 N. Grand.

DODGE—1937; full de luxe; very late model; 4000 miles; attractive price. Owner, 5906 Arendes dr.

DODGE—1937; upholstering burned; excellent chassis; no body work; only $345. BOYD-GIOMI, 830 DE BALIVIERE.

DODGE—'37 4-door touring sedan, low mileage, $645, guaranteed. 5375 Easton.

DODGE—'37 de luxe touring sedan; like a new car; trunk; $635; terms.
FRANKE AUTO SALES, 4811 DELMAR.

DODGE—Sedan, '34 de luxe, side mounts, heater, perfect. McMahon, 3507 Gravois.

DODGE—'37 sedan; trunk; a beauty; make offer. 3962 Mafflit.

DODGE—1933; 4-door sedan; cheap; no dealers. FLanders 5121.

DODGE—'37 4-door de luxe, equipment just like new. 5036 Sutherland.

'36 OLDS Touring Sedan; radio and heater; looks like new — $599
CHAMBERS MOTOR, 3863 S. GRAND

OLDS—'37 touring sedan; radio, heater, white side tires; must sell; $635. 6167 Victoria.

OLDSMOBILE—1936; like new; mileage, 13,000; private party. 3363 S. Broadway.

OLDSMOBILE—'38; demonstrators; bargain. Tucker Oldsmobile, 3418 S. Grand.

OLDS—'35 sedan, trunk; cheap. 3440 S. Kingshighway. Tucker Olds Co.

OLDS—Sedan, '34, 6 cyl., trunk, heater; very good. McMahon, 3507 Gravois.

Packard 120 club sedan, trunk model, radio and heater, chauffeur driven, unusually low mileage. $795,



FOR SALE

VINCEL
Will Sell 150
GOOD USED CARS
This Week—All Late Models
EDANS, COACHES, COUPES
KE YOUR PICK
Had Better Know Your Dealer
CEL, INC.
ON AVE.
Dealer

5—DOWN—$5
8 MONTHS TO PAY
ON. AND TUES. SPECIALS

	Price	Down	Per Mo.
ymouth Coach	$195	$5	$12.19
hev. Coupe	185	5	10.36
ord Conv. Cpe.	185	5	8.98
ymouth Coupe	175	5	10.91
ord Coupe	175	5	10.91
dn Coach	75	5	5.36
hev. Coach	245	5	15.40
ord Trg. Tudor	195	5	12.19
hev. 6w Sedan	135	5	8.34

TO CHOOSE FROM 75
nnemann Motor Co.
orized Chrysler-Plymouth Dealer
NAT. BRIDGE MU. 6744

se and Commercial Trailers
For Sale
ERS—Trailer chassis, boat trailers, up, or made to order. 6407 Wells.
ER—New Indian Scout, de luxe; bargain, or will consider partner-arrangement. HI. 7183.

ccessories, Parts—For Sale
CUSHIONS — Exchange, trade in soiled or out-of-shape seat cover for new seats; all models. Ollie Top Co., 6201 Famous, Hi. 4539.

Auto Bodies For Sale
BODY—12-ft.; horse ambulance; bottler's body and 24-ft. cattle with trailer. Kranz Automotive 3030 Gravois.
'35 de luxe coupe body. Peffer-Motor, 9405 Lackland.
WATER—All-steel, 3 deck, Nehi $75. HI. 6451.

TIRES FOR SALE
LOSING OUT NEW TIRES
0 — $3.00 6.25x21 — $ 4
0 — $4.50 6.00x18 — $ 4
0 — $12.00 8.25x20 — $25
various size tubes.
BARTNER. CA. 6058.
and wheels cheap, all sizes, truck passenger. 4111 Finney.

NS ON AUTOMOBILES
D MORTGAGE
AUTO LOANS
928 to 1938 MODELS
ARS OR TRUCKS
TO $95 IN 5 MINUTES
You Owe Money Now, Borrow
nal Money Without Paying Off
Mortgage (Save Refinancing
No Red Tape; Employer or
Not Notified; Money in 5
Mortgage Loans
5 TO $500
NANCING
PAYMENTS REDUCED
MMERCIAL
TO LOAN CORP.
3402 Lindell
Evenings Till 8 P. M.

YOU CAN
GET CASH
ANY AMOUNT
IN 5
MINUTES
YOUR AUTO
It Easy on Your-
f You Need Money
get it . . . in just five min-
e, by your watch or ours. We
lieve in a lot of unnecessary talk.
8 A. M. TO 9 P. M.
D CITY FINANCE CO.
454 EASTON



I Make
AUTO
LOANS
Others Refuse
$5 TO $500
LDRING.
nd Mortgage Loans
Expense of Refinancing
ere's How You Repay:

—	25c	Weekly
—	50c	Weekly
—	$1.00	Weekly
—	$2.00	Weekly
—	$3.00	Weekly
—	$4.00	Weekly
—	$5.00	Weekly

ng, balance payable in 1 year.
NKLIN FINANCE COMPANY
WASHINGTON
VENINGS TILL 8 P. M.
CONOMY
"2nd"
RTGAGE AUTO LOANS
aves You the Expense of Refinancing
ST BRING YOUR TITLE
e Made in Missouri & Illinois
ARANTY FINANCE CO.
LOCUST JE. 2464



Remodel Redecorate — MODERNIZE Your HOME — Repaint Repair



SHOES FOR SALE

We Fit Your Size to Your Purse



Shoe pictured is a Gold Seal "ARCH REST" internationally priced $5.50
Our Price $1.98
Sizes Only As Listed
Tri-Point Steel Arch Support
Brown—Black—White

ORTHOPEDIC
HEALTH
SHOES
Tri-Point Steel Supports
Factory cancelations of only the highest priced Shoes made. All with original brands..
$4, $6, $8, $10 Qualities
$1.98 To $3.98
Sizes 4 to 11, Widths AAAA to EEE

Children's Sample Robin Hood Shoes, ½ Price—98c to $1.98

OPEN EVENINGS TILL NINE

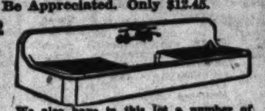
TURNER'S FACTORY OUTLET SHOES
4265-67 MANCHESTER at Tower Grove
1557 S. JEFFERSON 2 Blocks South of Park

MISCELLANEOUS FOR SALE

PLUMBING FIXTURES of QUALITY
AT VERY LOW PRICES!
147—42 and 60 Inch SINKS
Beautiful White-Enamel, 42-Inch Apron Sinks, Guaranteed First Quality. Must Be Seen to Be Appreciated. Only $12.45.
CABINET SINK, 20x42



SWING SPOUT FAUCET As Low as $26.45
SEE THEM ON DISPLAY



We also have in this lot a number of 60-inch Double-Drainboard Sinks. 1st quality, guaranteed, as ——— $21.45 Less Trimmings
Trade in Your Old Plumbing Fixtures
We Ship Anywhere—Freight Added
YOUR DOLLAR BUYS MORE AT 2013-14-16 FRANKLIN AVE.
KOPMAN BROS. GArfield 8227

MISCELLANEOUS FOR SALE

WE GIVE AND REDEEM EAGLE STAMPS
HOT-WATER HEATER AT 50% SAVINGS!



Our special constructed Dome-Top water Heater will guarantee you Always from 40 to 500 gallons of hot water per hour at less than ½ your present cost. Limited Quantity.
40-Gal. Per Hour $5.45



48-In. Steel Sinks — slightly imperfect. Acid resisting. $17 Val. $8.95
60-IN. APRON SINK—Fittings Slightly Extra — $12.95



LEAK-PROOF ASBESTOS ROOF COATING
Seals leaks in any roof. Easily applied with brush. A quality product, no coal tar. Gal., 28c
In 5-Gallon Drums
Trade in Your Old Plumbing Fixtures
THRIFT HARDWARE & SUPPLY CO.
MAIL ORDERS FREE PARKING
4556 EASTON AVE. THE WHITE BUILDING
FOREST 6230 WE DELIVER
OPEN FRI. AND SAT. EVENINGS TILL 9 P. M.

MISCELLANEOUS FOR SALE

QUALITY PAINT FOR LESS
FROM OUR FACTORY TO YOU—AT THESE LOW PRICES
GOLD BOND HOUSE PAINT
Lead-Zinc-Linseed Oil House Paint—Made in our own factory. We use pure carbonated lead-zinc oxide and dryer—the same as you would mix it by hand, only we use powerful modern machinery to make our paints. Compare our Gold Bond House Paint with the highest priced paints on the market. Then use it for satisfactory results. Come down to our factory. With what you save you can buy a good brush or save the difference. Per gallon —— $2.10
CERTIFIED HOUSE PAINT—White and colors. Per gallon —— —— —— $1.65
DEPENDABLE HOUSE PAINT, Per gallon —— —— —— —— —— 94c
MILL-END HOUSE PAINT, Per gal. 85c
ASBESTOS ROOF COATING
A liquid easily applied. Stops all leaks. Per 5-gallon kit — $1.09
Plastic Cement, 50-lb. can — —$1.80
CERTIFIED FLOOR ENAMEL—Outside-inside. $3 value. Hard glossy, granite-like finish. Eight beautiful colors, dries quickly; equally suitable for wood, concrete, metal. Per gal. $1.95
Aluminum Paint, per gal., special $1.50
Barn Paint. Red. Per gallon —— 75c
Linseed Oil, 100% pure, Per gal. — 83c
NO. 78 FLAT PAINT
White and colors. Why pay more for flat paint. See ours. Dead flats, egg-shell tints, whichever you require. Beautiful flats from our FACTORY TO YOU. Per gallon $1.55
DECORATIVE TUNG OIL ENAMEL
FROM FACTORY-TO-YOU. A hard drying, porcelain-like finish enamel. Washable. One coat covers. White and colors. Per gallon —— $1.95
SCREEN PAINT. Black. Tremendous value. Gallon —— —— —— 65c
CERTIFIED SPAR VARNISH, outstanding value. Genuine Tung oil, synthetic resin. Dries in 4 hours with a hard, durable, waterproof, glass-like finish. Gallon —— —— —— —— $1.95
Red Brick Paint. FACTORY TO YOU Per gallon, as low as —— —— $1.10
Interior Enamel. 4-Hour Dry. White and colors. Per gallon, as low as $1.49
Gloss Paint, per gallon, as low as $1.39
Varnish, per gallon, as low as —— $1.35
Turpentine, 100% pure DD. Gal. — 45c
Linseed Oil, 100% pure, per gal. — 83c
(CASH and CARRY)
VARNISH STAIN. Per gallon —— $1.35
WHITE LEAD. Guaranteed 100% Pure Dutch Process. Per 100 lbs. — $9.50
Certified Varnish Stain; 9 colors. Per gallon —— —— —— —— —— $1.95
Shellac, 4-lb. Cut, white, per gal $1.35
WRITE OR ASK FOR CATALOGUE
1013 S. 4th St. (4th & Chouteau) St. Louis, Mo.
QUALITY PRODUCTS CO. 10th & Brady Ave. East St. Louis, Ill. EAst 9307
GA. 3639
FREE CITY DELIVERY—MAIL ORDERS

FOR SALE WANTED

BICYCLES—MOTOR CYCLES

Wanted

MOTORCYCLES Wtd.—Any condition; used parts bought and sold; cylinders reground, new pistons. Ballak & Co., 1115 Chestnut.

For Sale

AUTO GLIDES—120 miles to gallon; speed 30 miles; $75-$125. 2436 N. Grand.
BICYCLES—Boys' and girls'; practically new; reasonable; call any time, day or evening. 5335 Ridge av. FOrest 6207.
BICYCLES—Unredeemed, band instruments. Feariman, 1701 market.
BICYCLE—Girl's, Silver King, de luxe model; like new; reasonable. 1814 Sidney
BICYCLE—'28 racer; bargain, $10. 1514 Louis av., Brentwood.
BICYCLES — Bargains, trade for what? 3333 S. Grand. FR. 8497.
BICYCLE—Practically new; streamline; fully equipped. 3711 Risch.
HARLEY-DAVIDSON—'29, 74 model; reasonable; new paint. 338 N. Sarah.
INDIAN—'38; new features for 1938; see them; easy terms; new and used; buy now and save. Indian Co., 2944 Locust.
INDIAN 4-cylinder, 1936 model, perfect shape, $375. Grand-Fries, 202 N. Grand.
POLICE HARLEYS—Used, late models; special price, terms. Harley-Davidson Motorcycle Co., 1409 Olive. CH. 0166.

BOATS AND MOTORS WANTED

CANOE Wtd.—In good condition, to rent during June. RE. 1135.

BOATS AND MOTORS FOR SALE

See the largest stock runabouts, cruisers, Elto and Evinrude outboard motors, marine supplies; propeller straightening service. Used bargains:
20' Chris-Craft cruiser, double stateroom —— —— —— —— $1900
1937 26' single cabin cruiser—Chris-Craft —— —— —— —— 2300
16' dual cockpit Chris-Craft runabout, 55 h. p. —— —— —— 700
16' Chris-Craft runabout; 73 h. p. 600
26' Chris-Craft sedan; 225 h. p. — 1000
22' Racing hydroplane —— —— —— 1000
14' Boat—Star engine —— —— —— 125
1937 16' Dumphy outboard —— —— 75
9' Metal outboard —— —— —— —— 35
16' Wasp outboard —— —— —— —— 25
Large selection used outboards.
SCHNEIDER SALES & SERVICE CO., 4919 S. Kingshighway.
Complete Line Century Boats — $65 Up. Fisher Folboats, $45; Outboard motors, 1½ H. P. to 22 H. P.; New Boats, $25 up; Kayaks, $10; Sail Boats, complete, $75 up; Canoes, $55 up; Cutless Bearings, Carlisle Searchlights, U. S. Light Plants, Propellers, Paint, Marine Hardware. Best Lumber, Milling Facilities. LARGEST STOCK OF MARINE HARDWARE WEST OF NEW YORK
ST. LOUIS BOAT & MOTOR CO. (Foot of Delmar) GA. 9043
VISIT THE LARGEST BOAT MART IN THE MID-WEST.
Complete Line of New Gar-Wood Boats. Large selection of used inboards, outboards, cruisers, row boats and sail boats; complete line of marine paints in stock; complete line of marine oil in stock; largest display of boats in Mid-West on the floor for your inspection. St. Louis Boat Distributing Co., 99 East Grand. 1216 Sarah. 1220.
1938 JOHNSON Seahorse Outboard Motors — $49.50
MOTORS FOR RENT
Dunphy and Wolverine Boats. Authorized Parts and Service.
Ralph G. Schmidt & Co.
1211 S. Vandeventer FRanklin 3349
1938 NEPTUNES HERE
A complete range of sizes, 1.2 h. p. (39.50) to 16 h. p. All have underwater exh. and 1 year guarantee. New boat, $35, new boat and motor complete, $75; used motors $27.50; trades taken. Grossmann, 3504 N. Broadway.
A FEW better canoes for $30 each, cash. Peerless Canoe Club, south end Valley Park bridge, Valley Park, Mo.
BOAT TRAILERS—$15; or make to your order, reasonable. 6407 Wells.
BOAT—Small; and outboard motor. 4822 Grier, MU. 3468.
BOAT SUPPLIES—Complete assortment. Webb Hardware, 806 N. Broadway.
BOATS—Double cockpit, 40-h.p. Evinrude motor; like new. LA. 4806.
CANOES, row boats, square sterns, and outboards at popular prices; dealers and resort owners invited. K-Line Co., 4155 Manchester.
CANVAS BOAT—12 ft., lightweight; built for outboard motor. 4719 Goethe.
CENTURY hull surf board, sacrificed. Fischer's Farm, High Ridge, Mo.
4-CYLINDER—32-h. p. Johnson motor; excellent condition; and Century 14-foot Mahogany hull, 54 inches wide. 5636 Itaska.
6-CYLINDER — 4-h. p. Neptune motor; ideal for fishing or small boat; excellent condition. 5636 Itaska.
INBOARD MOTORBOAT—15½ ft. 5152 Southwest.
JOHNSON, '37 model K. A. H. P. with trolling plate; bargain; Elto quad, 35 h. p., electric starter, perfect. Sunday morning and week days. CE. 0700. 1100 St. Ange.
MARINE MOTORS—4; 6 h. p., Al condition. 1740 N. Broadway. GA. 7028.
OUTBOARD MOTOR—Neptune, 4 h. p., late model, just overhauled. Call AVery 557.
OUTBOARD MOTOR—Bargain; excellent condition. Bennett, 3910 Lee.
RUNABOUT—18 ft. Remmers, mahogany, ready to go; 4-cylinder inboard motor; $150 at Webb Lake, Sunday, or call NE. 0506 Monday.
RUNABOUT — 17-ft, mahogany de luxe equipment; a real buy. Burgdorf Motor Co., 2727 S. Jefferson.
RUNABOUT—23-foot sedan, Cris-Craft. Mound City Boatyard.

BOOKS, PERIODICALS WANTED

BETS and single volumes. Amitin's Book Shop, Monday, 8-6. GA. 9208. 512 Pine.
BOOKS Wtd.—Good, used, mixed collection; describe. Box E-104, Post-Dispatch
OLD BOOKS Wtd.—Letters, stamps, coins, jewelry. Box E-131, Post-Dispatch.

BOOKS, PERIODICALS FOR SALE

LAW BOOKS—4, w. reports, 300; cheap. 301 S. Jefferson.
WORLD BOOK—Compton's Book of Knowledge; Book House, Britannica, Universal Text Book Shelf, bargains, FA. 5883.

BUILDING MATERIAL

For Sale

CLUB HOUSE SPECIALS



Doors 1⅜ in., 5 panel. Special price —— $3.02
Windows and Frames. Openings 2'2"x4'2"— $4.99
Porch Sash 18"x47", 1⅛-in., 6 light —— $1.50
All New A-Grade Material
ANDREW SCHAEFER SUPPLY & WRECKING CO.
4300 NATURAL BRIDGE Colfax 0375-6



LUMBER TO BUILD ANYTHING
A-1 Used Lumber
Sash and Doors —Big Savings!
ST. LOUIS WRECKING & SALVAGE CO.
421 S. 14th St. GA. 9658

NOTICE
Jobbers, bridge builders, contractors, users 14x14-30', 8x12-34', 6x8-4x6-4x6-3x10-2x4'; cypress piling, 30', 24" I-beams, 32' turn buckle truss rods, bolts and washers, 1¼" reinforced steel, long; street brick, sand gravel; everything going to be sold regardless of price; on job 8 to 5. Ship anywhere. Save this ad. A. Emory, 5000 Fyler av.

AALCO WRECKING CO.
Lumber 1c Per Ft. Up
Building Material of All Kinds
LUMBER, BRICK, ETC.
3130-44 LACLEDE 13th and Chouteau — Jefferson 4758 GArfield 6655

100,000 Ft. Maple Flooring
BARGAIN PRICES
Windows, Doors, Wash Basins, Toilets
ALSO STRUCTURAL STEEL
23rd and Papin CH. 9180

Attention—Contractors, Builders
20,000 ft. 2½"x14" by 24' used floor joists, good condition; will rip into desired dimensions to suit customer; bargains for cash. EXpress 1070.
25,000 GOOD BRICK—Quick sale. Bring your truck. Hot-water heating plant. 2921 So. Broadway.
BRICKS—Good, $3.50 per 1000 loaded. 11th and Chestnut.
BRICK—Hard-faced, fine quality; lumber, wrecking 9th at Market. FR. 8034.
BUILDING MATERIAL OF ALL KINDS A. C. Eschmann Wrecking & Supply Co. 2146 and Chouteau. GArfield 6779.
BUILDING ROCK—All purpose, $1.50 ton delivered. 4310 Olive, FR. 8034.
FLAGSTONE—1000-ton, 2000-ton of 4", 6", 8", building rock. Pioneer Quarry and Supply Co., McKelvey rd., 2½ miles west of St. Charles Rock rd.
I-BEAMS, angles, channels, pipe, rods, etc. 1740 N. Broadway. GA. 7028.
LUMBER — All dimensions, doors, windows, drop siding, sheathing, flooring, ceiling, plumbing, heating plants, wrecking. 6091 Natural Bridge. FR. 8034.
LUMBER — All dimensions, doors, windows; cheap. 2520 S. 11th. FR. 9998.
PINE FLOOR, 6 in. w. 24x42 feet, almost new. Call FO. 3742.
SHORT LENGTH—2x4 and 2x6, $15 per thousand; boards, $10 and $15 per thousand; old sash, 50c up; 14-ft. 2x4, 24c each. Davis, 6619 Olive Rd.
WALL BOARD—New, special 2½c sq. ft. BEFFA WRECKING & SUPPLY CO., 1240 N. Jefferson. CE. 3220-21.

CLOTHING WANTED

WE BUY soil men's clothing, tools, shotguns, rifles, trunks. RICH, 903 Market. Auto calls. CH. 6534.
HIGH CATCH Prices for Men's Suits, Pants, Shoes, Ladies' Clothing. CAbany 5206. Auto Calls.
SUITS Wtd.—Man's 36 dark spring; boys' 10; good; reasonable. Box F-113, P.-D.

CLOTHING FOR SALE

RIDING BOOTS—Lady's, tan, size 4B, new. RO. 6362 after Sunday.
SPRING COAT—Boy's; and cap; 6 years, $2.50; wash suits, 25c. FR. 1742.

FURNACES WANTED

FURNACES Wtd.—Hot-water, hot-air and steam; all sizes. Schmidt Bros., 4371 Laclede. Phone JEfferson 2906.

FURNACES FOR SALE

MODERNIZE your home; install air-conditioning; warming, humidifying, filtering out dirt, dust, extra room in basement, by high elevated piping; allowance on your old furnace. P. H. A. plan. Williams Heating Co., 4608 Page. FO. 9520.

HORSES AND VEHICLES

Wanted

SADDLE HORSE Wtd.—Ponies wanted for diamond ring. Joergens, 3832 Penrose.

For Sale

BEAUTIFUL 4-year-old gray 3-gaited show mare; gentle, for lady; leaving city; for quick sale, $400. FO. 8520. Miss Weinreich.
20 HEAD horses, 2 to 7 years, fresh from country; horses $30 up. 2216 Biddle.
DOUBLE HARNESS — Used, riding saddles, bridles, collars. 4057 Chouteau.
DOUBLE HARNESS—New, $17; used, $9 a set; collars, 2031 Market.
FANCY SET—Double driving harness; also pony cart and harness. 1908 N. 10th st.
HARNESS—Farm wagons, mowers, cultivators, plows, harrows, discs. 4324 Evans.
HORSES—Sale or trade; 3-gaited registered show mare, two 5-gaited pleasure mares; very gentle; English saddle and bridle; buggy and harness. La Rue, Geyer rd., ½ mile south of Clayton rd.
HORSES, mares, mules, all sizes; also saddle horses. Art Britton, 5 miles west of Kingshighway on Gravois rd.
HORSE AND PONY—Gentle; spotted. 920 Bonhomme rd. WY. 0694.
HORSES—And mules, $50 and up.. ST. 1780. 2501 S. Hanley rd.
HORSE—Large; mares; good worker; suitable any purpose; cheap. 5589 Wells.
HORSE, wagon, harness; reasonable; account of sickness. 4615A McMillan.

Make sure to not miss today's business opportunities. Read the Business For Sale Ads in the Want Pages of the Post-Dispatch.

HORSES AND VEHICLES

For Sale

MARE—Beautiful spotted, 3 years old, 15 hands, gentle, with Western saddle and bridle; neatest outfit in town; cost $300, will take best offer. 6551 Smiley av., 1 block south of Arsenal.
MARES, HORSES, MULES AND COWS—Buy acclimated in the country; take no chances with sick stock. Gumbo Stock Farm, Olive Street rd. at Gumbo, Mo.
MARES—Horses, double harness, riding horses, saddles, bridles, all kinds ponies, stirrups, 35c up. 927 Ann.
MULES, horses, 22; cash or easy terms; also 12 fresh and springer cows; farm wagons and harness. D. Scheinbein, Robertson, Mo., 2½ miles north Olive Street road on U. S. 66, Dorsett road, Maryland Heights. AVery 6004.
NEW, used harness, saddles, collars, sizes 15 to 24 inch. 1317 N. Broadway.
SADDLE HORSE—Cheap; works or rides. 6548 Arsenal, rear.
SADDLE HORSE—Gray gelding, 6 years old.. 6201 Berthold, rear.
TEAM—$65; horses, wagons, all kinds. 1318 N. 22st st.
TEAM large mules, horses, mares and double harness. 1908 N. 10th st.

Horses Boarded

HORSES boarded, $20 month; new, modern box stalls. Spring Lake Stables, Highway 141, Fenton, Mo.

MACHINERY WANTED

ALL KINDS of machinery, motors and salvage bought and plants wanted, to dismantle. Holtzman Machinery & Salvage Co., 2109 N. Broadway. CE. 2682.
ALL kinds machinery, tools, motors wanted. Schorr, 1601 Market. GA. 8937.
ALL types machinery, tools, motors bought. Municipal, 2311 Franklin. GA. 9003.
CASH PAID for tools, motors, machinery. Segal, 907 Market. GArfield 7897.
CONCRETE BLOCK MACHINE Wtd.—4903 Jennings rd. EV. 8594.
IDEAL LAWN MOWER SHARPENER Wtd.—State price, Box E-115, P.-D.

MACHINERY FOR RENT

MOTORS RENTED — Repairing, National Electric Service Co., 209 Washington.
PAINT SPRAY—Outfit for rent; delivered; pick up. 3737 St. Ferdinand.

MACHINERY FOR SALE

MEYERS ELECTRIC MOTOR SHOP, 5861 EASTON AV. EV. 4418. Motors repaired, bought, sold. Paint spray outfits. Airplane fans of all kinds.
BROWN MACHINERY CO.
Sell, buy, exchange machine tools; woodwork machinery, tinners' tools; new, used. 2323 N. 9th. CEntral 8559.
WE BUY—Rent, sell, trade, all kinds of construction equipment. Joseph Keal Tractor & Equipment Co., 1510 N. 13th, St. Louis, Mo. Phone CEntral 8025.
AIR COMPRESSORS — Limestone hammer mill pulverizer, electric hoists, 30 h. p. gasoline hoist, rock crushers, electric motors, steam boilers, large stock iron-working machinery.
WM. C. JOHNSON & SON'S MACHY. CO., 1311 Hadley. CEntral 1727.
AIR COMPRESSOR OUTFITS—Rebuilt, for garages, filling stations, painters, dentists, karate cleaning; all sizes, complete, $8 up; trade. 1118 S. Taylor.
AIR COMPRESSOR—Curtis, 3x3½ bore, for filling station or paint spray; private party. 1804A Lafayette.
AIR COMPRESSOR outfits, garage, sheet metal, machine shop equipment, motors, boilers, tools. Segal, 907 Market.
AIR COMPRESSORS — Filling station pumps, motor. 5647 Wabada. EV. 3037.
AIR COMPRESSOR—Rebuilt; visible and meter pumps. 723 S. Sarah.
AIR COMPRESSORS—Motors, tanks, garage equipment, bargain. 2661 Gravois.
AMMONIA COMPRESSOR—6x6; condenser, brine freezers, ice crusher, cooler cils, cork, boiler, brine pump, cooler doors. 1301 Ohio.

ARC WELDERS
Commonwealth, $25; Vulcan, $35; 250 amp.; Alternae, a. c., $50; 300 amp. Wilson on Ford motor on trailer, $200. 2118 N. Broadway.
BAKERY DOUGH MIXER—Bargain. George, 1644 Olive, Granite City, Ill.
BAND SAW—Good condition; reasonable. 1208 Piggott, East St. Louis, 2 blocks east of Free Bridge.
BOILERS—Vertical boilers in stock from 1½ h. p. to 35 h. p.; 1 used cast iron boiler, and 3 fire box type boilers; special boilers built to order. John Nooter Boiler Works Co., 1400 South Second street, St. Louis, Mo.
BOILER—150 h. p., H. R. T., 125-lb. pressure; complete with castings and stacks. Kennedy Heating & Service Co., 4900 Manchester.
BOILER—100 h. p. 100-lb., press fire-box type, fittings, shaker grates, stock. C. E. HOOTMAN, 705 Olive.
BRAKES, shears, folders, formers, spot welder; low prices. 2323 N. 9th st.
COMPLETE outfit for shoe repair shop; very reasonable. Riverside 8722R.
DELTA-BOICE—Crane, woodworking machines; low price; old models traded in. Brown, 2323 N. Ninth st.
ELECTRIC LIGHT PLANT—Used; good condition. 4627 Tower Grove pl. LA. 5651
EVINRUDE Lawn-Boy power lawn mower, 18" cut, $87.50 and $110; we demonstrate; new 1938 models; 1937, 1936, $88; used lawn mowers from $30 up; Thor electric tools, drills, buffers, sanders; new and used. Schneider Sales & Service, Inc., 4919 S. Kingshighway.
FORGING HAMMER—50 lbs.; Little Giant, $65, with 2 h. p. motor, $85. 2653 Locust.
GAS ENGINE—4 h. p.; must sell, buy. 1443 Monroe.

GASOLINE PUMPS.
Have for quick sales either rebuilt, or as they are, 100 assorted 10-gallon visible pumps, Waynes, Bennetts, Americans, Frys, 176 and 177 Gilbert & Barkers. Bargain prices in truckloads of 15 to 20, also 100 lube tanks, a few 65-gallon kerosene tanks; also have any and everything in equipment for your filling station or plant; we build tank cleaners, air compressors, and vaporproof gasoline unloading pumps. Ask quotations on your needs.
NEWBERRY EQUIPMENT CO.
272 Madison Memphis, Tenn.
HOME WORKSHOP—Power tools, see display. Lang Saw Co., 1009 N. Broadway.
JOINTER—12-in. planer, 12-in. double spindle shaper, band saw, motors. Take About Sander, floor sander, 12-in. bar-raines. Schorr, 1601 Market.
12 H. KROG MACHINE—Like new; $50 cash. 1209 12th st., Highland, Ill.
LATHE—Motor, ½ h. p., quick reversible; also 1-3 h. p. and ½ h. p., heavy duty. 1316 S. Compton. FR. 9419. CO. 2860R.
LAUNDRY PRESS—Also 1 3-h. p. coal boiler. Call WEb. 2250, cheap.
MACHINE TOOLS—Pumps, engines, air compressors, etc. JOHN RAMMING MACHINE CO., 208 S. First st.

MACHINERY FOR SALE

MOTORS—Sell or rent; all sizes; new and used; wiring, repairing and installing. Acme Electric Co., 231 Market st.
MOTOR—5, 3, 1½ and 1 h. p., all single phase, 60 cycles, 110 or 220; private party. 1804A Lafayette.
MOTORS—¼ to 20 h.p.; a. c. or d. c.; we trade; reasonable; motor repairing. Superior Electric, 3305 S. Broadway.
MOTORS FOR ALL PURPOSES. HORNBECK & HARDIE ELEC. CO., 1913 WASHINGTON, AV.
MOTORS—3 h. p. 60-cycle, 3-h. p., $27; 5-h. p., $40; 15-h. p., $75, including switches. 3872 Delor.
¼ TO 100 h. p., a. c., d. c., all makes, sizes, bought, sold, repaired. ST. LOUIS ELECTRIC CO., 718 N. 18th.
MOTORS—3, 30-horsepower, 220 volts, 3-phase, G. E.; $70. 207 N. Third.
MOTORS—A. c., d. c., ¼ to 5 h. p.; rewounds; exchanged. Standard, FR. 5370.
OIL ENGINES—Light plants, compressors, cost mines, clubs, quarry equipment, elevators, Anderson, 5616 Maple. FO. 7720.
PRINTING PRESS—9x14 Golding, complete equipment, good operating condition, $75. Press Craft Co., 4058 S. Grand.
PRINTING PRESS—Chandler Price, 8x12; paper cutters, 23-in., 30-in., type, big bargains. Schorr, 1601 Market.
PRINTING PRESS—8x12 C. & F. cylinder chassis, lino. metal, type, leads, etc., exhaust fan; bargains. 117 Pine.
RADIATORS—Tested, guaranteed, 8c ft.; also all sizes boilers and piping; substantial saving. St. Louis Iron, 311 N. 14th. GArfield 8214.
REFRIGERATION COMPRESSOR — One 5-ton 2-cylinder carbonic; rebuilt with expansion valve and condenser fittings. Semple, WEdown 0206.
SCALES—Factory, platform and counters. 3305 S. Broadway. LAclede 8751.
SHOVEL—Gas; half yard; reasonable. Box F-164, Post-Dispatch.
SQUARE SHEAR—36-in. gap. 7736 Forsythe. Randolph 8278.
USED D. C. MOTORS — With starting equipment. Reinhardt, 25 S. 15th st.
VALVE REFACER—Parts and parts bin; drills, tow truck, etc. 3311 Washington.
WRITE Dept. A-1 for 1938 net price catalogue of new and reconditioned power transmission equipment—Teuscher Pulley & Belting Co., St. Louis, Mo.
50 ¼-1-6 H. P. A. C. Make swell air plane fans; no reasonable offer refused. 1404 Franklin. GA. 7149.

Farm Machinery

ALLIS CHALMERS W. K. crawler, like new; cost $2850; 6 months old; sacrifice $1250; terms, 717 S. Vandeventer.
COMBINE—McCormick Deering 10-ft. combine; one John Deere 6-ft. combine; reasonable. Giesselman Bros., Nameoki, Ill.
FORDSON TRACTOR — And plow; also farm machinery; ready for work; $130. 1915 N. 9th.
FORDSONS—Reconditioned; also garden tractors; Al condition. Berry Tractor & Equipment, 4121 Forest Park bl.
FARMALL F-30, like new, $650; Farmall F-12, like new, on pneumatic tires, $425. Terms. 717 S. Vandeventer.
FARMALL, tractors; sell cheap. Fishel Auto Sales, 4163 Manchester.
FARMALL tractors, 25 to pick from; all sizes; bargains. 717 S. Vandeventer.
PLOWS—Mowers, cultivators, harrows, disc harness, farm tools. 4224 Evans.
PLOWS, field seeds, clover, blue grass, windows, jars. 2347 Whittemore.
PUBLIC SALE Saturday, April 23, 10 o'clock, farm machinery, stock. Ray Palmer, McKelvy rd., mile east Creve Coeur Lake, Vigus, Mo.
STEEL WHEEL WAGON—Plows, harrows, discs, 2 horse corn planter, 2 horse cultivator, 1 stock water tank, miscellaneous farm implements. Short mile east New Florissant rd., on 66, second house on left; white flag at entrance; apply after 9 a. m.
TRACTORS—Plows, parts, farm machinery, engines. 10919 Riverview drive.
TRACTORS—McCormick Deering Fordson; plows discs implements. 3512 N. 13th.
TRACTORS—Garden, $68.50-$212; riding, $385. Stelner, 2436 N. Grand.

MISCELLANEOUS WANTS

A GARAGE OR BUILDING — Portable, scrap iron, metal. CEntral 4636.
INVALID'S WHEEL CHAIR Wtd.—Used; state price. Box F-246, Post-Dis.
LUMBER, bricks, etc., for paint, tools, hardwars, tires. 4113 N. Grand.
OSTRICH FAN Wtd.—Phone Midway 400.
SAFE Wtd.—1 large and 1 small; fireproof. GArfield 5287.
SUN LAMP Wtd.—Mercury-quartz; state condition, make and price. Box F-185, Post-Dispatch.
TWIN BABY BUGGY Wtd.—Collapsible. CO. 3244.
VULCANIZING EQUIPMENT Wtd.—Late model; bargain; address Smith, 5026A Delmar.
WANTED—Used bowling balls and ten pins. Write to R. Dietrich & Son, Jacob, Ill.

MISCELLANEOUS FOR SALE

ALUMINUM PAINT.
$1.60 gal.; enamel paint, $1 gal. Roof coating, 5 gals., $1. 3858 Delmar.
ANGLE IRON—Pipe, I-beams, radiation. Acme, 6500 Easton. EV. 2920.
ASHPITS—Galvanized, corrugated, American Iron Co., 6189 Minerva. MU. 6522.
ASHPITS—Guaranteed reinforced concrete. Benson, 3825 St. Louis. JE. 5141.
BAKERY FIXTURES — Oven, coal, gas cake mixers, bread racks. 1900 Locust.
SALE—Metal; perfect. Aems I. & M., 6500 Easton. EVergreen 2936.
BARBER CHAIRS—2, $25 each. Sloan, 1167 Hodiamont.

BOILERS
WATER AND STEAM—ALL SIZES
ALSO RADIATORS—ALL GUARANTEED.
WOLFF PIPE AND IRON CO., 120 TYLER. CEntral 5150.

BOWLING ALLEYS—Two regulation for sale; good condition, delivered, installed. Damgaard, 221 Avery, Kirkwood, Mo.
BUILDING MATERIAL — Used, lumber, rock, brick. 4310 Olive. FR. 8034.
BUTCHER, grocery, delicatessen fixtures, large selection; low price. 1900 Locust.
BUTTON—And hemstitching machines, dies, parts; cheap; cash. 1055 Hamilton
CASH REGISTER—Large size. Call MU. 4670; reasonable.
CHAIRS, tables, large quantities; rented. NATIONAL CHAIR, 301 S. 1st. CE. 0166
CLOTHES LINE POSTS—With cap and hooks; cheap. St. Louis Iron, 1532 Clark. GA. 9058.
CONCRETE MIXER—Bench, flower pot moulds. 9320 Alpine, Dixon 6946.
COOLERS, $76; porcelain case $135; grinders, scales. New Franklin, 809 N. 7th.
DOCTORS' INSTRUMENTS — Chairs, tables, scales, lamps. 4219 Olive. JE. 1768
DROPCLOTHES—Rope, block, tackle, scaffold. GA. 2038. 1740 N. Broadway.

MISCELLANEOUS FOR SALE

USED Plumbing and Heating Supplies
GUARANTEED Closet Outfits
SAVE 50%
Factory Close-Outs— $11.95 Comp.



USED BATH TUBS, A-1 Condition, as low as — $6.95
SALVAGE WRECKING & SUPPLY CO. 4563 Easton Ave. FO. 6220

MURIATIC ACID
IN YOUR CONTAINER, 5 GALLONS —— —— $1.85
HILL BEHAN—6 STORES
6500 Page Blvd.
We Ship Anywhere. Freight Added. Phone PArkview 1000
Lumber for Every Purpose

AIR HOSE
NEW ¼"—4c FOOT
GARDEN HOSE—ALL RUBBER
25 Feet with Standard Couplings, 98c
CLOTHESLINE POSTS
With Cap and 2 Hooks—9 Feet Long
RECONDITIONED PIPE & FITTINGS FOR RAILINGS, FENCES, ETC.
GOLDSTEIN-SCHWARTZ
1305 N. BROADWAY, GArfield 1505

USED STRUCTURAL STEEL
FOR BUILDING PURPOS

HOUSEHOLD GOODS FOR SALE

No Interest—No Carrying Charge on This Beautiful

3-ROOM OUTFIT



Positive $500 Value

$279.50

Complete With Floorcovering and Nationally Known

ELECTRIC REFRIGERATOR FREE



Biggest Value in Town

Living Room Bedroom Kitchen Complete with Floorcovering

REFRIGERATOR FREE

IT'S SO EASY TO BUY AT ERWIN'S

Open Evenings Until 9 P. M.

ERWIN FURNITURE CO.

1001-9 FRANKLIN AVENUE

HOUSEHOLD GOODS FOR SALE

VANDERVOORT'S Trade-In Store

NEW AND USED HOME FURNISHINGS

112 North 12th Blvd. — Opposite Plaza

NEW AND USED

HOME FURNISHINGS

Now is the time to refurnish your home. You can do so economically if you buy your furnishings at Vandervoort's Trade-In Store. Here are a few bargains:

Martha Wash. Sewing Cabinet, $3.95
New 21x27 Framed Pictures — $1.19
Wal. Fin. Comb-Back Chairs, $3.49
Walnut Secretary Desk, only, $12.75
Double-Door Bookcase, for — $13.75
9-Tube Philco Radio, special, $12.50
Wal. Fin. Occasional Tables — $2.95
Fiddle-Back Chairs, Wal. Fin., $1.95
Rebuilt Vacuum Sweepers, at $7.95
Studio Couch, Exceptional at $9.95
2-Pc. Bed Feature Living Set, $14.75
O'stuffed Divan & Slipcover, $24.50
Cogswell Lounging Chair for $4.95

Lounging Chairs, Very Special, $7.50
Walnut Spinet Desk, Priced at $4.95
New Metal Beds, for Only — $3.95
Group of New Coil Springs, Ea. $3.95
New Serviceable Mattresses — $3.95
9x12 Used Rug, Special at — $4.95
9x15 Used Wilton Rug for — $29.50
9x12 Used Reversible Rugs — $9.75
3-Pc. Walnut Bedroom Set at $24.50
3-Pc. Maple Bedroom Set — $24.50
Oak Dining-Room Set, Special $12.75
New Metal Utility Cabinets — $2.49
New Full In'lated Gas Ranges, $39.50

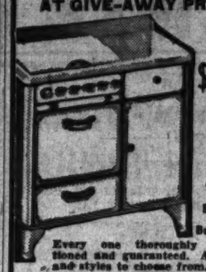
THREE-ROOM OUTFIT
Reconditioned Furniture
Outfit includes rugs and radio. A real value. 25 PIECES IN ALL — $89.50

THREE-ROOM OUTFIT
All New Furniture
Including rugs, radio, living room, bedroom and kitchen furniture. — $149.50

OPEN NIGHTS TILL 9—EASY TERMS—SMALL CARRYING CHARGE

HOUSEHOLD GOODS FOR SALE

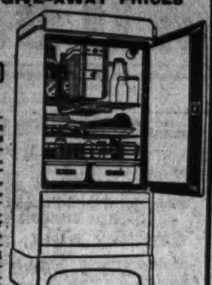
100 USED GAS RANGES AT GIVE-AWAY PRICES AS LOW AS $4.95



Magic Chef, Quick Meal, Charter Oak, Bridge & Beach, Bucks, Etc.

Every one thoroughly reconditioned and guaranteed. All colors and styles to choose from. Largest selection in St. Louis. Limited quantity of new sample table-top models at ½ original cost.

100 Electric Refrigerators AT GIVE-AWAY PRICES AS LOW AS $69.50



Such well-known makes as WESTINGHOUSE, LEONARD, NORGE, CROSLEY, etc. New floor samples, demonstrators and repossessions. Bargains that you only find once in a lifetime. Better hurry, quantity limited on certain makes. 5-year warranty.

SPECIALTY

Main Store — 1017 FRANKLIN
Exchange Store—819 FRANKLIN
OPEN EVENINGS . . GArfield 9242 . . . CHestnut 3555

HOUSEHOLD GOODS FOR SALE

3 ROOM OUTFIT $99

ROOM OUTFITS MAY BE BOUGHT SEPARATELY; COMPLETE Nothing Else To Buy • NO CARRYING CHARGE



SMALL DOWN PAYMENT
VERY EASY TERMS
OPEN EVERY NIGHT

Biedermann's EXCHANGE STORE
814 FRANKLIN AVE.

Biedermann's

12-Pc. Thor Laundry Outfit

BRAND NEW . . . In Original Factory Crates



Brand New 1937 Model

Regular $84.95 Value Save $35.95

NO CARRYING CHARGES

$49

No Carrying Charge

$1 Down Easy Terms



- 2 Drain Tubs
- Metal Chair
- Step Stool
- Large Supply Soap
- Electric Iron
- Metal Hamper
- Clothes Basket
- Waste Basket
- Refuse Can
- Clothesline

Open Nights

Buy this new 6-sheet porcelain tub Thor Washer on Biedermann's long easy terms with no carrying charges. Big trade-in allowance!

Biedermann FURNITURE COMPANY

801-03-05-07-09-11 Franklin Ave.

HOUSEHOLD GOODS FOR SALE

13-Pc. Living Room Outfit SPECIAL

3-Pc. Bed-Davenport Suite
1 Davenport Table
1 Reflector Jr. Floor Lamp
1 Table Lamp
1 Coffee Table
1 Table or Cabinet Model Radio
1 Smoker
1 End Table
1 Studio End Table
1 Occasional Table
1 Cong. Rug, 9x12

$49.75

WE GIVE EAGLE STAMPS
Terms Can Be Arranged

Bed-Davenport or Stationary Living-Room Suites as low as — $9.75
2-Piece Davenette Suites as low as — $3.95
Reconditioned Studio Couches as low as — $9.75
Round Tables and 4 Chairs as low as — $3.95
Oak Dining Room Suites, 8 and 9 Pcs., as low as — $22.50
All new, Twin or Full Size All-Cotton Mattresses, spec. — $3.98
Reconditioned Table Model or Cabinet Radios, standard makes as low as — $3.95
Odd Davenettes as low as — $3.00
Day Beds, No Fads, as low as — $2.95

We Give Eagle Stamps

Open Friday and Saturday Till 9 P. M.

DAU EXCHANGE STORE

2021 CASS AVE.

ANIMALS FOR SALE

Continued From Preceding Page.

MILCH GOATS—Fresh; young; bargain. 2411 Spencer, Overland, Mo.

MILK GOATS—And others. ½ mile off Highway 66 on Lackland. H. Rischeck.

Dogs and Cats For Sale

VETERINARY DOG SPECIALIST
Calls with Medicine — $2.00
Babies-Distemper Inoculation — $1.50
Hospital Open Day and Night
DR. SHAFFER, 2736 Olive. JE. 5749.

KENNY'S HUNTING DOGS — Squirrel, bird, beagle pups, or trade; reasonable; guaranteed. 5806 Manchester, at O'Day rd. WEbster 3759J.

AIREDALE PUPPIES — Boarding. Rex Kennels, St. Charles rd. and Geraldine.

BEAGLE HOUND — Male; $7; red-bone hound, $6. 5147 Easton.

BEAGLE HOUNDS—Cheap. 6805 Alexander.

BOSTON TERRIER—At stud; Little Flash o' Lightnin'; best local dog 1938. 1309 N. Taylor.

BOSTON PUPPIES—Gorgeous coats; beautiful 10-pound toy, grown. 4609 Westminster.

BOSTONS—Dark seal, white collars. RI. 5024R. 1133 Bellerive bl.

BOSTON TERRIERS—313 Fillmore, after 10. Stud service.

BOSTON TERRIER—Male, 2 years old. 3015 Henrietta.

BOSTON TOYS—Little beauties; pedigreed; toy at stud. 4320 Lafayette.

BOSTON TOYS—$8 up; 9-lb. stud; Pekingese, $12 up. J. Delporte, KI. 1387W.

CHOW PUPPIES—Pedigreed; reasonable; beautiful Easter gifts. 4019 Taft av.

CHOW PUPS—Quality, at pet prices, $15 up. 6462 Wanda. RI. 8987R.

CHOW PUPS—Beauties, blacks, dark reds, pedigreed; terms. 4046 Page. NE. 1361.

Cockers, Wires, Scotties

Puppies and grown stock. Low prices. BOARDING.

MOSEL KENNELS, 9900 Manchester rd.

COCKER PUPPIES—Silver Maple Farm, Ballas rd., mile south of Clayton rd.

COCKER SPANIEL—Pedigreed, male, 3 months old. TErryhill 4-6961.

COLLIES—A few puppies and grown dogs are available in placement in good home; we retain registration as well as showing and breeding privileges. WEb. 1759.

COLLIE PUPPIES—Pedigreed; ¾ mile west Creve Coeur rd. on Olive St. rd. Foxmar Kennels, WEstmore 4854.

COLLIES — Quality puppies. Lackland Kennels, 1335 Woodruff, 6700 Page.

DACHSHUND PUPPIES—Black, tan; also red. 900 N. Elizabeth, Ferguson.

DOG and cat foods, supplies, most every kind; wholesale and retail; free pet book. National Pet Shops, 3101 Olive.

FOX TERRIERS—Small, and black and tan puppies; cheap. 460 Bluff drive, Riverview Gardens.

FOX TERRIER PUPS—Genuine toys; 5-lb., male, stud. 7735 Fleta, FL. 6590.

FOX TERRIERS—Excellent pups. ST. 0720, 6032 Hartford.

FOX TERRIER—Midget, adorable, mature, housebroken; under 4 lbs. HI. 1016.

FOX TERRIER PUPS — Dandies. Central Bird Store, 515 Franklin.

KITTENS—Nice, healthy, 2 months old; male; given for good home. GR. 6481. Box F-248, P.-D.

HARLEQUIN and brindle, great Dane puppies; well bred; show prospects. Mr. Hedergott; FR. 5145.

PEDIGREED wire haired fox terrier puppies, 10 weeks old. Registered, $18 and $21. 7460 Gannon. PA. 1411.

PEKINESE PUP—Female, red, black face; pedigreed; reasonable. 3259 Michigan.

PEKINGESE PUPPIES—Little beauties, reds and particolor, male at stud. PA. 3827.

PEKINGESE—Male, 2 months old; cheap. 3421A Indiana.

PERSIAN KITTENS—2 months old. WE. 2775R. 339 Sylvester.

POINTER—Broke; reasonable. STerling 1747.

POINTER—Female; must sell. Kirkwood 983J.

POLICE PUPS—Pedigreed, 3 months; very reasonable. 4320 Ravenwood, Pine Lawn.

POMERANIANS—Grown dogs, orange and red, champion stock. 4152 Taft.

POMERANIAN PUPS—Toy, orange, at stud. EV. 2279. 6347 Wellsmar.

RABBIT HOUNDS—3 females, 10 weeks; bargain. Vander Heyden, Eureka, Mo.

SCOTTIE DOGS — Matrons; pedigreed. Ulrich, 3520 Brown rd. Wab. 2512. Sta. 4-3.

SCOTTISH TERRIER PUPPIES — Pedigreed, inoculated. 2025 Bellevue.

SCOTTIE—Grown; male; nice pet; black and brindle; $12. FR. 8532.

SIAMESE KITTENS—4666 Varrelman. Riverside 4554W.

TOY FOX TERRIER—Black and white, 3½ months old; female; house broke. 5938 Wanda. RI. 2080J.

WHITE COLLIE—Male; pedigreed. RI. 9883.

WIRE-HAIRED PUPS—Pedigreed; reasonable. Call after 12. 7203 Michigan.

WIRE PUPS—Pedigreed, beauties; lovely square muzzles. 5721 Pkwy, EV. 4915.

WIRE-HAIRED PUPPIES—Males; beauties; pedigreed. 604 Lee av., Webster.

WIRE PUPPIES—All ages. Daruth Kennels, Larkin and Olive Street rd.

WIRE PUPS—Attractive, well bred; temptingly priced. 3818 West Pine.

WIRE-HAIRED, female; pedigreed; papers; year old; bargain. 5600 Millenia.

WIRE-HAIRED PUPPIES—3 months old; pedigreed. 224 Papin, Webster Groves.

WIRE-HAIRED TERRIER—Pedigreed, at stud, service $5. FR. 4483.

Rabbits and Pet Stock

EASTER BUNNIES—Large assortment. GROEBL, 4646 S. Grand, RI. 9292.

RABBITS—And hutches. Harold Smith, Watson rd., ½ mile east of Denny.

POULTRY, BIRDS

POULTRY AND BIRDS WANTED

CANARIES Wtd.—All kinds; cash. 4105 Easton. FR. 8080.

POULTRY & BIRDS FOR SALE

Baby Chicks for Sale

LOOK! READ THIS!

Baby Chicks (not sexed), $3.90 per 100
Blood Tested—No Cripples—No Culls
(Mail Orders Accepted)

We have thousands of Chicks on hand practically every day in the week. "DUCKLINGS AT LOWEST PRICES" Brooders, all kinds and sizes, $4.75 up. Feeders or Water Troughs, 10c and up. Chick Butter Milk Mash, $2.45 per 100 pounds. Free 100-Page Poultry Supply Catalogue Open Sunday Till 2 P. M.

Atlas Feed and Seed Co.
2645-51 Cheuteau ave. PRospect 7849

BABY CHICKS!

On hand today thousands of pure-bred Barred Plymouth Rocks, Reds, White Rocks, White Wyandottes; strong, sturdy healthy chicks, the kind that live and grow; these chicks all hatched by us, we handle no re-shipped nor culls; if you are looking for special $1.50; used aquarium bargains. Beidl's, 2141 Crescent, Wellston.

STARTED CHICKS

1 and 2 weeks, past the danger point. HALLOCK HATCHERY, 1422 McCausland

BETTER BABY CHICKS — Turkeys, 26 different breeds, finest purebred quality only. Hampshires, Anconas, Brahmas, Andalusians, Cornish, Giants, Langshans, Minorcas, R. I. Whites, Sussex, Silver Laced Wyandottes, Australorps, also every ordinary popular breed. All high production bred. CUSTOM HATCHING in finest modern incubators, 100-300 eggs @ 3c, over 300—2½c; 1000 @ 2¼c. EVERY brooder and battery on market—oil, coal, electric, wood, gas. Poultry equipment of every description. Feeds, remedies, supplies. Free catalogue. "O K" Hatchery, Kirkwood, Mo. Ki. 1655.

CHICKS, $3.50 HUNDRED

Too old to ship; a sacrifice while they last; also 1 to 4 weeks old ducklings and baby turkeys. Heidel, 3940 North Market. NEwstead 2375.

BABY CHICKS — White leghorns from flock consistently bred from large eggs; from hens 2 and 3 years old, which make strong, healthy chicks; white, buff and barred rocks, R. I. reds, New Hampshire and brahmas; efficiency 50-chick size electric brooder, 75 cents; also started chicks. Cochrane Hatchery, 3150 Sutton av., Maplewood. Hiland 1154.

BABY CHICKS — Colonial strain; light breeds, $6.90 hundred; heavy breeds, $7.40 hundred; order from ad; guaranteed; sex-chicks, broiler raisers. Write Wm. D. Meyer, R. 6, Webster Groves, Mo

BABY CHICKS—Mahood's world famous, blood tested, egg contest winning, exhibition R. I. reds, 5c each. Mahood, WEb. 3934, 616 Lee, Webster Groves.

BABY CHICKS—U. S. approved blood tested red white rock and barred rock. 3342 Illinois.

BABY CHICKS—Healthy, quick growing, special bred for broilers. Brockmeier Hatchery, Edwardsville, Ill. Phone 265.

BABY CHICKS — Healthy; started. 205 Russell, Brentwood. REpublic 0322.

B W D CHICKS—All year. Missouri Broiler, 622 McKinley, at loop. Ki. 1262W.

CHICKS—Book your order for future delivery; get your chicks when you want them; all popular varieties, blood tested. CHRIST-HILKE BAY & GRAIN CO., 3801 N. Broadway. CHestnut 5969.

CHICKS—B. W. D. tested, all popular varieties; custom hatching. Florissant Valley Hatchery, Graham rd., Highway 66. ATwater 1600J1.

CHICKS, ducklings, poults, feeds, supplies; reduced prices; circulars. Watson 4372. Henzler's Hatchery, Lemay, Mo.

DOLAN BABY CHICKS — 100 pct. Pullorum tested; better bred New Hampshire white wyandottes, white and barred rocks, trap-nested white leghorns, 3 and 4 weeks old pullets; cockerel chicks for broilers as low as $4.95 per 100. Dolan Hatchery & Poultry Farm, Ballwin, Mo. WAlnut 4192.

EASTER SPECIAL—2000 light mix chicks at $3.25 per 100, while they last; also several thousand heavy breed chicks at greatly reduced prices. ILLMO, 6th and Converse, East St. Louis, Ill.

$2.95 PER 100—Male chicks for broilers. Vigorous, sturdy Minorca, Leghorns from free-range flocks. Prepaid; 100 per cent alive. Missouri State Hatchery, Butler, Mo.

100 BIG, strong, heavy breed assorted chicks, prepaid $5.95. Immediate shipment to introduce the world's largest hatcheries. Catalog free. Colonial Poultry Farms, Box B, Pleasant Hill, Mo.

PULLETS—1 to 6 weeks old. Heidel, 3940 North Market.

Chickens

COCKERELS—7 white leghorns, Coombs strain, R. O. P. sired. Fischer's Poultry Farm, Highridge, Mo.

GAME CHICKENS—Stags and pullets; guaranteed game and good cutters. Call Sunday or after 5 p. m. weekly. Althoff, 6116 Lucille av.

LAYING HENS—At 3531 Carson rd. WAbash 3213J.

Pigeons and Pet Birds For Sale

BIRD CAGES—Our annual spring clearing sale of cages and stands; don't miss this sale of real bargains. Central Bird Store, 515 Franklin.

GROEBL PET AND BIRD HOSPITAL. 4646 S. GRAND, RI. 9292.

BREEDERS of fine roller singers and females. Bromschwig, 1621A S. 18th.

CANARIES — Hundreds and hundreds on display; many rare ones; most all colors and kinds; also parakeets, mule canaries and parrots; cages, seeds, remedies and supplies; free bird book; we ship everywhere. Pet Shop, 3101 Olive.

CANARIES—Choice I. R. C. B. A. Banded Water Glucks rollers, $5-$6; also females. Mrs. Hill, 1002 Hampton at Oakland.

CANARIES—Pedigreed rollers, Glucks females; ready for mating. 5220 Tholozan. FL. 3199.

CANARIES—And all kinds of birds, cages and supplies, large selection, low prices. Central Bird Store, 515 Franklin av.

DRAGOONS—$1 pair; homers, 75c; Strassers, Magpies. 4139 California av.

FANTAILS, Muff Tumblers, Jacobins, Homers, Pygmys. 6702 Miley av., city.

SWALLOWS—Barbs, fantails, Bohemian pouter, kings, homers. 2759 Arsenal.

WHITE KING PIGEONS—14; all for $5. REp. 4052.

POULTRY & BIRDS FOR SALE

Poultry Supplies For Sale

BATTERY BROODER—At sacrifice; one Jamesway, hot-water (coal); 2000-chicken capacity; 2 Jamesway finishers, 200 capacity each; all good as new. McMahon Transfer Co., Storage Dept., East St. Louis.

BROODERS—All styles; new and used; a bargain in used million dollar hen's brower's, oakes; time payment. Heidel, 3940 North Market.

BROODER BATTERIES—Two Poorman Feather. George W. Labee, Route No. 1, Chesterfield, Mo.

STARTING BROODER—3 growing brooders; one coal brooder stove. 8107 Winfield.

AQUARIUMS, FISH, ETC.

AQUARIUMS—6¾-gal, $1.50; many other bargains; large shipment of new fish and plants; lilies, gold fish. Vick's Aquarium, 7248 Gravois.

AQUARIUMS — Fish supplies, gold fish, tropical fish, water plants, foods. Pet Shops, 3101 Olive.

GOLD FISH — Tropical fish; aquariums, plants. Central Bird Store, 515 Franklin.

NEW shipment fish, plants, water lilies, gold fish, water hyacinths, 50c dozen. Henze's, 3209 S. Grand.

SPECIAL—Water hyacinths, 50c dozen. Vick's Aquarium, 7248 Gravois.

TROPICAL FISH—Largest display in city; catalogue free; heaters, 75c up; 6¾-gallons aquarium, special, $1.50; used aquarium bargains. Beidl's, 2141 Crescent, Wellston.

BEES AND BEE SUPPLIES

BEE comb foundation wax, 68c lb. Webb Hardware, 806 N. Broadway.

BEES—$5 and $8 a hive. Call during week, 8208 Alabama.

MUSICAL

MUSICAL WANTED

CASH for small and medium upright pianos, any condition. Box B-95, P.-D.

GRAND PIANO Wtd.—For storage; rent free. WEbster 693.

WE WILL PAY YOU SPOT CASH. LUDWIG MUSIC HOUSE, 709 PINE.

MUSICAL FOR SALE

Musical Instruction

CLARINET—Instruction for beginners; 75c per lesson. Box E-108, Post-Dis.

POPULAR piano lessons, $1; pupil's home; results guaranteed. 4410A Swan.

SINGERS prepared for opera and radio. Free trial lesson. LA. 9408.

Tuning and Repairing

PIANO TUNING — $2; repairing, reasonable; guaranteed; conscientious service. M. Feldman, 5015A Cleatha. FL. 4040.

PIANO TUNED—$1.50; guaranteed; 22 years with Beyer & Son. RO. 3816.

PIANO TUNING—$1.50; expert repairing; 35 years' experience. LAclede 6937.

Instruments For Sale

ACCORDIONS—Old and new; exceptional bargains. Luttbeg, 3308 S. Jefferson.

ACCORDION—$35, 120 bass, cost $250. Kemper, 3844 S. Broadway.

BAND and orchestra instruments, new and used; large stock to select from; lessons with every instrument. Write for bargain list. Terms to suit. Fine repairing. LUDWIG MUSIC HOUSE, 709 PINE.

SAXOPHONE—E alto; gold-plated; slightly used; bargain, $50 cash. RO. 0928.

VIOLIN—Strad model, no dealers. 6239 Alamo.

Pianos and Organs For Sale

SALE of GRAND PIANOS

BALDWIN, STEINWAY, KIMBALL, HOWARD, J. HOLSTROM and many others in our Exchange Department. Priced from $195 Terms. Open evenings. BALDWIN PIANO CO., 1111 Olive St.

WE CAN USE 100 upright pianos immediately to fill orders of Western dealers, and to provide additional work for our repair shops during the summer months; will make extraordinary allowances to secure these in trade on new consoles or grands. Write, stating make and age, or call at AEOLIAN COMPANY, 1004 Olive st.

APARTMENT GRAND—$125; call Sunday a. m. or Monday after 6 p. m. FL. 8447.

BABY GRAND — $85; Spinette's studio grand; floor samples; cheap; Baldwin upright, $10; terms, trade. Thuner, 3844 S. Broadway.

BABY GRAND PIANO—To be sold at auction Tuesday, 1 p. m. sharp. Missouri, 2009 Delmar.

CHICKERING grand, style M; like new; sacrifice; terms. Open evenings. WURLITZER, 1006 Olive.

GRAND—Kurtzman; perfect condition; cost $1300; sell $350. PA. 2207W.

HOWARD—Apartment upright piano; excellent condition; practically new; reasonable. Phone WEbster 2825.

NEW Wurlitzer spinet, $195; terms; open evenings. WURLITZER, 1006 Olive.

PIANO—Baby Grand; late model; no reasonable offer refused; must sell at once. FO. 5672.

PIANOS, upright, players, $10 to $35. SLOAN'S, 1167 Hodiamont.

PLAYER-PIANO—Weber, with rolls, cheap; make offer. LA. 9200.

SPINET—Like new; rare bargain. Kieselhorst, 5816 Easton. Open evenings.

STUDIO upright, like new; bargain for cash; Expenschied. 3645 Arkansas.

WURLITZER—Apartment grand, like new, repossessed; balance due $267; terms. Open evenings. WURLITZER, 1006 Olive

Phonographs For Sale

PHONOGRAPH—Automatic. 4665 Page. FO. 8983.

RADIO

Wanted

CASH PAID for radio apparatus. Radio Market, 1516 Olive.

For Sale

AUTO RADIOS—Motorola, Philco, Crosley, Majestic, Zenith, Arvin; $5. 4440 Chippewa.

AUTO RADIOS—Used, Chevrolet, Arvin, Majestic, $8. Franklin Radio, 2320 Franklin, GA. 9031.

RADIO

For Sale

THE WORKINGMAN'S CHANCE



Sacrifice Dirt Cheap This Lot of Radios AT MY HOME
Every Kind of a Midget to Choose From
$4, $5, $7, $9
2847 LAFAYETTE. Always Open.

AUTO RADIOS—Philco, Sparton, Arvin, Zenith, G. E.; ½ price; terms. UNIVERSAL, 1011 Olive. Open nights.

RADIOS Real buys. Holland $2-$3-$4 1633 S. Broadway.

STROMBERG CARLSON—New, 1938; cost $225; make offer. Holland, 1633 S. Broadway.

RADIOS, electric, reconditioned, $3.60. EXCHANGE STORE, 2315 Olive

PHONOGRAPH-RADIO—All electric, combination, good condition. GA. 2580.

RADIO—8-tube Sparton, console; good as new; very reasonable. WEb. 2811R.

HOUSEHOLD GOODS

UNUSUAL BARGAINS!

NEW AND RECONDITIONED FURNITURE

Gas Range New White Table-Top — $18
Bedroom Sets, 3-piece — $20
Breakfast Sets, samples — $5
Studio Couches, samples — $12
Simmons Beds — $2
Mattresses, cotton — $3.50
Utility Cabinets, large size — $1.95
9x12 Oriental Rugs — $18
Kitchen Cabinets, all kinds — $8
Dressers, Chifforobes — $5
Inlaid Linoleum; sq. yd. — 50c
9x12 ft. Lino. Rugs — $2.95
Line., square yard — 25c

OPEN 9 P. M. PALLO FREE DEL.
2921 OLIVE

OUTFIT - SPECIALS

Living Room Bedroom Kitchen

3-ROOM ECONOMY OUTFIT — $129.50

With Floorcoverings, $250 Value.

3-Room De Luxe Outfit — $169.50

Complete with 3 beautiful floorcoverings. No finer outfit sold in the city up to $300.

It's Easy to Buy at

ERWIN FURNITURE CO.

1001-9 Franklin Open Nites

QUALITY'S

Extraordinary Values in ODD VANITIES

Get that Brand-New Vanity to complete that spare room or clubhouse. Easy payments.

Regular $65.00 Value — $37.50
Regular $60.00 Value — $34.75
Regular $49.50 Value — $22.50
Regular $40.00 Value — $19.75
Regular $34.00 Value — $16.75
Regular $25.00 Value — $13.75

QUALITY FURNITURE CO.
720-22-24-26 Franklin
Open Evenings to 9

$225 3-ROOM Repossessed OUTFIT De Luxe $99.50

Consisting of superb quality furniture, with floor coverings and good radio included at no extra cost.

SPECIALTY FURNITURE COMPANY

MAIN STORE, 1017 FRANKLIN
EXCHANGE STORE, 819 FRANKLIN
OPEN EVENINGS TILL 9 P. M.

Furniture Auction
2007-17 DELMAR BL.
TUESDAY, 10:30 A. M.
MISSOURI FURNITURE AUCTION
CEntral 2572—GArfield 6228.

AUCTION

Furniture and Household Goods
MONDAY *April 18th*
10:30 A. M.
MOUND CITY
2000-10 Delmar Bl.

BREAKFAST SETS
DINETTE SETS
KITCHEN CABINETS

Over 100; slight railroad damage, seconds and factory sample perfects; all colors, styles; regular $45 sets at $15; real bargains.

JAMES, 4483 EASTON

ARMY COTS, $1

Steel folding cots, pads, wicker sets, springs, mattresses, dressers, chifforobes and everything for the clubhouse at bargain prices.

MOUND CITY 1928 FRANKLIN
2004 DELMAR

DAVENPORTS and odd chairs, $3 and up. Sloan, 1167 Hodiamont.

FOR STORAGE CHARGES

ATTENTION, OUT-OF-TOWN BUYERS
CHEAPER THAN AUCTION

Walnut Bedroom Suite, twin beds, 11 pcs.; cost $229; sacrifice, $77.50. Oriental Rugs, imported, like new, $24.75; 25 living-room suites, $7.50; Axminster velvet rugs, 9x12, $7.50; $25 breakfast set, $4.95; electric refrigerators, all makes, $27.50; chifforobes, $4.75.

BRASCH, Inc. 2618 FRANKLIN FR. 9202

CHANCES ARE YOUR FURNITURE NEEDS ARE HERE

At a price that'll surprise you.
GENERAL VAN & STORAGE CO.
LANGAN-TAYLOR, Open Mon. 9 P. M.
4914 DELMAR

ANTIQUE HI-BOYS—3; $45 to $50; many other bargains in nice furniture. BEN LANGAN STORAGE, 5201 Delmar. Open Monday 'till 8 p. m.

BEDROOM—Living-room and dining-room suites; odd pieces; large display; auction prices at private sale. See Mr. Gault. MISSOURI, 2009 Delmar. Open Mon. to 9.

BEDROOM SUITE—Modernistic; 2 rugs; complete kitchen outfit. 3820A Wisconsin.

BED and parlor suites, maple; desk, bookcase, drawers, baby buggy, rugs, pictures, books, fur jacket. FO. 9005.

BED room sets, 3-piece, $25. SLOAN'S, 1167 Hodiamont.

BED room suite, new, bargain — $39.75 KORNBLUM, 4510-16 Easton.

BEDS—Murphy, in-a-dor, $3; see janitor. 5717 Kingsbury.

BEDROOM AND KITCHEN—All or part. 4172A Blair.

BEDROOM SUITE—Floor sample, bargain. General, 2900 S. Jefferson.

BUNgalow range, combination, $12.50 Holland, 1633 S. Broadway.

CIRCULATING OIL HEATERS—2, cheap. 7734 Olive.

COMBINATION RANGE—Blue enamel; good condition; evenings, 4352 Warne.

DESK—Mahogany, 42x32 in.; book case, sectional. 6331 Southwood. 2d east.

DINING ROOM SET—10-piece, like new; moving to smaller quarters; will sacrifice. 5716 Westminster, 3d fl. apt.

DINING ROOM SET—8-piece, fumed oak, $18; davenport, chairs, PA. 7559W.

DINING and living suite; electric refrigerator; gas stove. 6207 Fyler.

DINING ROOM SUITE—$15; upright piano, $5. Call PA. 0788W.

DINING ROOM SET—9-piece, upholstered chairs; $45. Gibbons, 3917 Washington.

DINING ROOM SUITE—9-piece; sacrifice. 3668 Lafayette.

DINing sets, $25 to $60. SLOAN'S, 1167 Hodiamont.

DINETTE SET—Like new. General, 2900 S. Jefferson.

DINING SUITE—Good condition, $20. 5804 Prescott, CO. 3944.

DIVAN—2 chairs, down filled; excellent. 48 Glenwood Lane, Osage Hills, Kirkw'd.

DRAIN TUBS—Like new; 25-gal. capacity; 98c. Exchange Store, 2315 Olive.

ELECTRIC RANGES — Two well-known makes with Chromalox or Corox unit, floor samples; new; very cheap. Plenty or parking space. South End Hdw., 2861 Gravois. FR. 4044.

ELECTRIC RANGE — Universal, brand-new; cost $169.75; 25 per cent discount. FR. 5100. Rubin.

ELECTRIC RANGES—Hot Point, Westinghouse; floor samples; repossessed; clearance sale. Gaertner, 3521 N. Grand.

ELECTRIC REFRIGERATOR—And table-top gas stoves. 4214 Lee av.

ELECTRIC RANGES—New 1937 Hotpoints; sacrifice. Stanley 5069 Delmar.

ELECTRIC RANGE—Westinghouse; floor sample. General, 2900 S. Jefferson.

FRIGIDAIRE—Excellent condition, $37.50; Philco radio, $14.50; bargains. 5150 Lotus.

ATTENTION, FURNITURE BUYERS

Bedroom, living-room and dining-room suites, odd pieces, rugs and stoves; auction prices at private sale; immense stock; open Monday night. MOUND CITY, 1928 Franklin, 2004 Delmar

FURNITURE—Moving to California; 16th century all mahogany 12-piece dining-room suite; cost $600, only 30 days old; sacrifice for $285; also dinette suite and 3 Persian rugs for ¼ of original price. Call Monday, HI. 6625. 6820 Oakland at Skinker.

FURNITURE—10 foot extension oak dining table and 12 chairs, also other furniture. May be seen Sunday 2-4 p. m., 5210 Washington.

FURNITURE 6-room apartment, like new; separately; reasonable. Call 6436 Alamo, 1st east, immediately. Dealers.

FURNITURE—Living-room, bedroom pieces, rugs, studio couch, bookcases; cheap. Strauss, 6127 Forsling, 3d west.

FURNITURE—3 rooms, sacrificed; all or part, Horekits, 6241 Southwood.

FURNITURE—Living room, bedroom, washer, chair. 4626 Kossuth.

FURNITURE—4 complete rooms; reasonable. 3161 Pennsylvania.

GASOLINE RANGE—1937 models at half price; discontinuing line. Windhorst Equipment Co., 3341 Market.

GAS range, Quick Meal, Lorain, large insulation, guaranteed, $8 Specialty Exchange Store, 819 Franklin.

GAS RANGES, $19.75

New; all porcelain; bargain. KORNBLUM, 4510-16 Easton. Open nites.

GAS RANGES—Several; very good condition, side oven and table top; priced low as $6; plenty parking space. South End Hdw., 2861 Gravois. FR. 4044.

GAS RANGES, Quick Meal, etc. $4.95 125 stoves, guaranteed.

GARAGE, 923 FRANKLIN. Open Nites.

GAS STOVES—Factory rebuilts; to be sold at auction Tuesday, 1 p. m. Missouri, 2009 Delmar.

GAS RANGES—White enameled Quick Meal, with Lorraine, $10; others $5. Gibbons, 3917 Washington.

GAS RANGES — Magic Chef, now, table-top, floor samples, $39.50 up. Alderson Furniture Co., 2546 N. Grand.

GAS range, Magic Chef, new, sample. KORNBLUM, 4510-16 Easton.

GAS RANGE—Magic Chef; floor sample. General, 2900 S. Jefferson.

GAS RANGE—Quick Meal; Lorain; bungalow range, $10. 3425A Klein.

GAS ranges, large selection, $4 to $15. SLOAN'S, 1167 Hodiamont.

GAS range, white O. M., Lorain, $10.75 Kornblum, 4510-16 Easton.

GAS STOVE—Table top, $20. 1570 Louisville.

GAS STOVE—All white Quick Meal; large oven. 5854A Goener. RI. 1574M.

GAS STOVE—Table, four chairs, good condition, 2635 Chippewa.

GAS STOVE—Bed and springs; chest of drawers. 6629 Clayton rd.

GAS RANGES—With Lorain, from $6. Wagner, 201 S. Jefferson.

GASOLINE STOVES — Instant lighting; repairs, part. Windhorst, 3341 Market.

GO-CART—Green wicker, and iron baby bed; large size. FO. 2994.

HOME SOLD—Must sell furniture; Oriental rug, stove, refrigerator. 6316 Westminster pl. CAbany 4697.

ICEBOXES—Gas ranges, chifforobes, dressers, vanities, beds, at low prices. Grand Furniture Co., 2301 Grand. Prospect 3344.

ICE BOX—Leonard, white, 100 pounds capacity. 4915 Michigan.

ICE BOX—Capacity 100 pounds, porcelain lining, $10. 3528A S. Second.

ICE BOXES—$1 up. Cindrick, 2616 Chouteau.

ICE BOXES—50; porcelain and steel, from $2. Wagners, 201, S. Jefferson.

ICE BOX—White, 100-lb capacity porcelain lined. EV. 0335.

LIVing-room suite, new, bargain, $39.75 KORNBLUM, 4510-16 Easton.

LIVING-ROOM—Dining room, breakfast set, sewing machine. 5982 Wanda.

LIVING-ROOM SUITE—Floor sample. GENERAL, 2900 S. JEFFERSON.

LIVING ROOM, kitchen furniture; like new; no dealers. LAclede 4539.

LIVING ROOM SUITE—$6 up. Gibbons, 3917 Washington.

LIVING ROOM SUITE—Bed; Ace spring, beautyrest. FOrest 6138.

LIVING ROOM SUITE—Perfect condition, $30. 5228 Maple, after 12.

NORGE—Also other household goods, reasonable. GR. 8778.

OIL STOVES—RANGES

SHERMAN PARK FURN., 5040 EASTON

RANGES—Coleman, instant gas, gasoline stoves, from $4.95 and up; repairs for all Coleman stoves. South End Hardware, 2861 Gravois. FR. 4044.

ROCK CRYSTAL STEMWARE—Goblets, sherberts, cocktails, ice teas, service for 8 and for 12, leaving city. Kirkwood 1981R.

RUGS—Hundreds of all kinds; all cleaned and sized. ALLCO, 3432 Lindell. Open Monday, Wednesday, Friday, 9 p. m.

RUGS—One 9x12; one 8x10; one 4x6; 610 N. Skinker, Apt. 208.

SECRETARY, chairs, tables, draperies, comforters, fur coat. 4838 Northland. FOrest 7914.

STEEL COUCH—Coil springs, and mattress, like new. 7218A Dartmouth.

STUDIO COUCH—And cover; good condition; $10. 6138 Sherry.

3-ROOM outfit, complete — $45 The low outfit — $98 EXCHANGE STORE, 2315 Olive.

TWIN POSTER BEDS—With coil springs and pew mattress; $13.75 each; complete. Sloan, 1167 Hodiamont.

VACUUMS—LATE

DS FOR SALE

UTFIT 99
GHT SEPARATELY CARRYING CHARGE
15 PIECE 33
MALL DOWN PAYMENT
VERY EASY TERMS
PEN EVERY NIGHT
Biedermans
EXCHANGE STORE
814 FRANKLIN AVE.
an's
r Laundry
BRAND NEW . . . In Original Factory Crates
No Carrying Charge
$49
2 Drain Tubs
Metal Chair
Step Stool
Large Supply Soap
Electric Iron
Metal Hamper
Clothes Basket
Waste Basket
Refuse Can
Clothesline
Open Nights
Franklin Ave.
TOMATIC REFRIGERATORS
For Sale
NOW—Several refrigerators, repossessed, or going to highest bidder. Mr. Hall, BRidge 5500.
NOW—5 cu. ft., floor sample, $99.50. Cowboat, 3004 S. Jefferson.
NOW—5 cu. ft.; Al shape; $45. an, 1167 Hodiamont.
POINT—5-year guarantee; sacrifice; paid balance. Stanley, 5069 Delmar.
ASES—10; oak, porcelain lined; $3.50 ea. 620 N. Union.
BOX—Leonard; 100-lb., porcelain inside. $65. Palm 4500.
NVALID CHAIR—Electric; easy operation. 3434 Olive. JE. 1940.
ELVINATOR—Porcelain, excellent condition, mechanically perfect, bargain cash. 36 Washington.
INATOR—Double door, 16 cu. ft.; Pelain; just the thing for small store; real buy. 1633 S. Broadway.
INATOR—Porcelain in and out; .50; many others to choose from. h. 2400 Cass.
INATOR—New 1937, save to 40%! m. Leaver, 4353 Warne.
ARD—NEW 1936; sample, $69. IVERSAL, 1011 Olive. Open nights.
ARD—Large size, A1 condition, rable. 3637 Sullivan. JE. 5750.
FLOOR SAMPLES and warehouse k to original crates; well-known es 4, 5, 6 and 7 cu. ft.; very price; plenty of parking. 6th h End Hdw., 2861 Gravois. FR. 4044
E—6-ft., all porcelain; Al condition; terms. UNIVERSAL, 1011 Olive.
E—Porcelain, 5-ft., reconditioned. Cindrick, 2616 Chouteau.
E—Porcelain in and out; $32.50 wet. Smith, 2400 Arsenal.
GERATORS—5 electric; all differ makes; in running condition; to be auction Tuesday, 1 p. m. Mis- 2009 Delmar.
rator bargains, guarant'd, $39.50 RNBLUM, 4516-16 Easton.
RSAL bottle cooler, 6 ft., A1 cond guaranteed; Kelvinator bottle r, 4 ft., like new, guaranteed; Westhouse, 5 cu. ft. refrigerator, like new, anteed. 6050 Westminster. Park 1878.
NGHOUSE—Late model, $98. LANGAN STORAGE, 5201 Delmar. Open Monday till 8 p. m.
NG out new models at cost; terms. st 1002. FRospect 9060.
CHOOSE from, $29.50 up; recondi. d. Cindrick's, 2616 Chouteau.
SEWING MACHINES
INS in home, factory sewing ma; Singer consoles. 4629 Easton.
IFUL domestic rotary console, A1, 0. 7933 N. Broadway. Dealer.
EADS—$5 up; portables, consoles, Shenandoah; repairing. GR. 1134.
DITIONED DROPHEADS—$7.50 5; electric. 3773 West Florissant.
DITIONED SINGER—Singer Sewing Machine Co., 408 N. 6th. CH. 3539.
G MACHINE—Singer 66, $15. 151.
EHOLD GOODS WANTED
ed Furniture Badly
prices paid for used furniture. No too large or small. CALL US
GARFIELD 6228
Sunday and Evenings, Call CAbany 5294
H TOP PRICES PAID
bsolutely, all kinds furniture, contents dwellings, offices. Prompt service
HOBER, CH. 4889
H FOR FURNITURE
d City, CH. 5394
sh High Prices Paid
inds home and office furniture.
HORAN, EV. 9414
H CASH PRICES. Must have ure, stoves, etc. Call FR. 8277
IC REFRIGERATORS Wid. rd makes; not over 3 years old; y cash. Call FOrest 0030.
Paid for Used Furniture, Rugs contents dwellings. FA. 01732.
5644 Furniture, rugs, pianos— all kinds. HOPKINS.
M SUITE—Twin beds, maple or for cash. Kirk. 1006W.
r furniture and household goods; small lots. RE. 1808, EAst 700.
—Late model gas ranges, regulge moving. EVergreen 8168.
NOLEUM Wid.—Good; size 17x33 4111.
URE Wid.—Stoves, furniture; any time. RO. 8966.

Marriage Licenses Births Recorded Burial Permits

MARRIAGE LICENSES.

Chester A. Virga — 4404 Neosho
Victoria Treppler — 1011 Blow
George Baebler — East St. Louis
Ines Sartaine — Chicago
Finies L. Hall — East St. Louis
Augustus Bryson — East St. Louis
Anna E. Lancaster — Richmond Heights
Delbert Harris — 3730 Grandel Square
Marie Huffman — 3730 Grandel Square
Frank Washington — 1014 N. Compton
Katherine Howlett — 2509A Glasgow
Lawrence Stein — St. Liberty, Ill.
Lillian Fuesser — Freeburg, Ill.
John Paul Stewart — Sikeston, Mo.
Mary Alice McGill — Sikeston, Mo.
Emil Klamert — St. Louis County
Helen O'Connell — 1726 Mississippi
Lamar W. Purvis — Decatur, Ill.
Thelma L. Etherton — Decatur, Ill.
Joel Alfred Hensley — 3507 Vista
Wilma R. Bennett — 1425 Missouri
Glen H. Callaway — Danville, Ill.
Dorothy Callaway — Danville, Ill.
Bennie Joseph Berkhigler — 1223 S. Sixth
Marie Colter — 3214 S. Ninth
Edward D. Johns — 4109 W. Pine
Gwyndolen Lester Warhurst — 4111 W. Pine
Charles Froehlich — St. Louis County
Mrs. Maria Hissinger — 2229 Montgomery
Martin Dergane Jr. — Staunton, Ill.
Julia Cignetti — Staunton, Ill.
Norman Brashear — 1954 Penn
Marie Jones — 2908 Salena
Guy Otha Jackson — 3324 Lucas
Margaret Hopkins — 4318 W. Bell
Richard R. Johnson — 4003 Camelia
Mildred Wehrfritz Cameron — 4223 Lee
Schneider Hughes — 2741A Sheridan
Mrs. Willie Mae Lane — 1002 N. Jefferson
Robert Carter — 4301 Labadie
Virgie Lee Burks — 4468 Cottage
Lamont R. Cromwell — Bunker Hill, Ill.
Esther Mercer — Bunker Hill, Ill.
Russell Hart — 1912 Sullivan
Esther Behrens — 1912 Sullivan
Russell B. Mathis — East St. Louis
Doris Faherty — Montasanto, Ill.
Vincent Mancuso — 2007 Edwards
Virginia Novara — 2231 Cooper
Angelo Rodoni — 5649 Columbia
Josephine Vegesti — 5508 Southwest
Jess Lavern Parrish — 2311 S. Thirteenth
Genevieve Esther Oathoudt, 2311 S. 13th
Otho Stilwell — 8547 Church rd.
Tressie Parrish — 2311 S. Thirteenth
Chas. Lawrence Ruzicka, 3111A California
Pauline Gruber — 6103A Alabama
John Biersoch — St. Louis County
Jessie Bailey — 810 Zeiss
James A. Murphy — Granite City
Lillian Boaten — Granite City
Albert De Brosse — 3620 St. Louis
Virginia Roberta Motley — 2432 N. Spring
Dr. Carl Kent — Cleveland
Louise Meredith — Wichita, Kan.
William R. King — 8026A Frederick
Louis M. Strauss — 8915 Newby
Vernon E. Hoffman, 7048 Lindenwood pl.
Marie Scheller — 7048 Lindenwood pl.
Dr. Warren B. West — 4245 W. Pine
C. Olive Dover — 4245 W. Pine
Virgil J. Connor — 1951 Warren
Dorothy P. Treaster — 1951 Warren
Lorenza Austin Phillips — 2700 Baldwin
Lavada Lorraine Samuel — 2712 Lucas
Robert Byron Hollycross — 4222 McRee
Blanche Ellen Queen — 1814 Oregon
Richard F. C. Janish — 2320 Switzer
Dorothy W. F. Schleef — 937 Canaan
Leonard B. Stratton — 3631 Botanical
Erma H. Mueller — 3111 Arkansas
Fred Buchanan — 2941 Easton
Earleen Johnson — 231 S. Belmont
Dominic V. Ciulotta — 1619 N. Nineteenth
Norma Signorelle — 2224 Mullanphy
Elmer P. Gabel — 3324 Ohio
Isabel E. Held — 3328 S. Ninth
John McCormick — Philadelphia
Veronica Kesterson — 5640 Wabada
Pete Bonati — Peoria, Ill
M. Isabell Gowin — Peoria, Ill
Ava Puckett — 1111 Jackson pl
Martha Holzhauer — St. Louis County
Robert Williams — 1831 O'Fallon
Savannah Long — 1023 Glasgow
Edward John Seithel — 3823 Lee
Louise Christine Koviak — 5740 Annie
George Hafner — 1415 N. Newstead
Adele Hartung — 1421 N. Newstead
Ray J. Briggs — Gillespie, Ill
May Morris — St. Louis County
Orville E. Hill — 2920 Henrietta
Floyd Brewington — 2763 Park
Quinton Harbison — Charleston, Mo
Loretta F. Winter — Charleston, Mo
Melvin Mathis — 2310 Benton
Emma Yarbrough — 1509 Clinton
John J. Kozlowski — 447 Haybecking
Sara L. Davis — St. Louis County
Charles Henry Hall — 1919 N. Union
Catherine Riordan — 5429 Claxton
Earnest Mosley — 1415 N. Fifteenth
Mrs. Alma Massie — 1415 N. Fifteenth
Vincent Kutzera — Madison
Dessie Hall — 3639 Dodier
Stue H. Lee — 719 N. Sarah
Flora Shaw — 720 N. Sarah

At CLAYTON.

Merlin J. Green — Davenport, Ia.
Violet Orretta Raby — Lemay
Aubrey F. Welle — 1216A Hodiamont
Laura Scott — Inglewood
Garrett Nathan Blankenship — Valley Park
Ethel Leona Pritchett — Valley Park
George R. Kraemer — Maplewood
Barbara Hummel — 2280 Richert
Franklin J. Cornwell — University City
Ruth L. Schmidt — Webster Groves
Oscar J. Aydt — Florissant
Esther C. Hegeman — Ferguson
Walter J. Dunn — Maplewood
Blanche Crean — Maplewood
Alfred L. Borgman — Overland
Lena G. Mattox — 1615A Arlington
Herbert Harris — Kirkwood
Maud Maxwell — Kirkwood

BIRTHS RECORDED.

(If a birth does not appear in this column within two weeks, the Health Department asks that parents request physician to send a report to the Bureau of Vital Statistics, 10 Municipal Courts Building.)

BOYS.

A. and I. Morris, 2321 Chouteau.
A. and D. Dennis, 201 East Grand.
R. and F. Cohvicon, 5556 Easton.

GIRLS.

H. and M. Sumner, 2110 N. 14th.
W. and B. Schell, 3655 Laclede.
J. and D. Hamilton, 1292 Hamilton.
W. and N. Molter, 305A Fillmore.
W. and E. Stilwell, 4860 Cote Brilliante.
L. and B. Brewer, 5725 Cote Brilliante.

BURIAL PERMITS

Marvin Henry, 45, 4259 Maryland.
Phillip A. Rohan, 60, 23 Windermere pl.
Wm. F. Miller, 80, Maplewood.
Joseph Lyttle, 78, Burbank, Cal.
John Riley, 77, Ozanam Shelter.
Elizabeth Fischbacher, 68, 3654 Delmar.
Wm. H. Davis, 66, 3541 Delor.
Gustavus Clark, 62, 4980 Quincy.
Guy M. Woodring, 68, Boulder, Colo.
Frank Heep, 67, 5050 Emerson.
Fred E. Nottbusch, 24, 3500A N. Jefferson.
Reese Price, 34, Alton.
Samuel A. Warwick, 81, 3411A Eads.
Susie Harvey, 33, 4521 Cote Brilliante.
Bess Orr, 65, 1322 S. Sixth.
Mary Whitfield, 50, 2747 Clark.
Abe Thomas, 32, 2956 Dickson.
Sterling Jenkins, 54, 2037A Division.
Ernest Eugene Kappler, 59, 1811 La Salle.
Alphonsus J. Engel, 68, 1327 N. Euclid.
Lucy Virginia Smith, 83, 4333A McRee.
John Ryan, 85, 4399 McPherson.
Edith P. Fraser, 46, 503 E. Espenschied.
Joe Bolling, 80, 2813A N. Broadway.
John Milton Dillard, 78, 2852 Shenandoah.
Louis Schwartz, 62, 2849A Eads.
John M. McInerny, 71, 2821A N. Grand.
John J. Derrig, 50, 124 Rankin.
James Cresgan, 71, 4601 Newberry ter.
Thelma Talley, 12, Edwardsville.
Marie, 48, 5573 Ridge.
Jennie Wilkinson, 57, 4306 De Tonty.

310 Births, 221 Deaths in Week.

There were 310 births and 221 deaths reported in St. Louis last week. Fourteen persons died of pneumonia, nine of tuberculosis and seven of violent causes.

FUNERAL DIRECTORS



M. J. Croghan Sr.

CROGHAN

FUNERAL DIRECTORS

Arrangements for our service can be made in advance.



M. J. Croghan Jr.

7146 MANCHESTER HIghland 1440

North

MATH. HERMANN & SON
FUNERAL DIRECTORS
FAIR AND WEST FLORISSANT
COlfax 0880

A. KRON UNDERTAKING CO.
2707 N. GRAND — FR. 0200

LEIDNER FUNERAL DIRECTORS
CH. 1654 — 2223 St. Louis — CE. 3698

WM. F. PASCHEDAG — Chapel Service.
2825 N. Grand. FR. 2143-4743.

CULLINANE BROS.
1710 N. GRAND. — FRANKLIN 1192.

EDWARD F. HOWARD & SONS,
4312 ST. LOUIS. — COLFAX 8490.

Northwest

STOOT & CARROLL,
4800 Natural Bridge. COlfax 0341.

JOSEPH J. QUINN,
1389 Union. — FOrest 7847.

South

Peetz

LAFAYETTE AT LONGFELLOW BLVD. — FUNERAL HOME — GRand 7100

Wacker-Helderle Und. Co.
CHAPEL — 3634 Gravois Av. — LAclede 7575 — LAclede 3634
CHAPEL — 2331 S. Broadway — GRand 2116 — GRand 2117
Strictly Union
PARKING IN REAR OF CHAPEL

John L. Ziegenhein & Sons
FUNERAL DIRECTORS
7027 GRAVOIS — FLANDERS 2600

ALBERT TRAUBE
Off. Schumacher Und. Co., 3013 Meramec
Riverside 1158 — Res. DIxon 6291

ZIEGENHEIN BROS.
2623 Cherokee — PR. 0218

West

CHARLES J. KRON
FUNERAL HOME, INC.
4911 WASHINGTON — ROsedale 1884

FLOKISTS

Funeral Sprays, $2 Up; Baskets, $3 Up.
PETER'S FLOWER GARDEN,
3801 S. GRAND. — GR. 7400.

CEMETERIES

Be Prepared . . .
SELECT YOUR LOT NOW
OAK GROVE
CEMETERY—MAUSOLEUM
ST. CHARLES ROAD at CARSON ROAD
NON-SECTARIAN
$5 and up per month buys a 6-grave lot with perpetual care in St. Louis' *MOST BEAUTIFUL CEMETERY*
SUNSET BURIAL PARK
ON GRAVOIS ROAD

MEMORIAL PARK CEMETERY is highest ground near St. Louis; beautiful view of city skyline; nobody should be buried in low, wet ground; "What Everyone Should Know About Cemeteries" mailed free on request. EVergreen 2111.

CREMATORIES

EASTER MUSIC
VISIT AND HEAR
THE NEW CHIMES
SUNDAY
10:30-11:30 A. M. and 3 to 4 P. M.
VALHALLA
CREMATORY, MAUSOLEUM, CEMETERY
7600 ST. CHARLES RD. — CAbany 4900.

MONUMENTS

SPEH Monument Co.
Opp. Sunset Burial Park, Gravois Road.
MONUMENT CLEANING—Chemical process, reasonable. Rex Cleaning Co., 3933 N. 23d. CH. 7848.

CEMETERY LOTS

LAKEWOOD—Sec. 4, 633; Memorial, Sec. 10, 531. Sacrifice, leaving city. Heth. PA. 7348M.

CEMETERY LOT—Lakewood Park; nicely located; cheap to close estate. Box E-408, Post-Dispatch.

CEMETERY LOT—Ideal location, Park Lawn. 7734 Olive.

MOUNT HOPE CEMETERY — 6-grave sacrifice; price $60. KI. 1746.

CHOICE LOTS—12-grave; Valhalla; bargain. MU. 7991.

LOT—Memorial Park; value $600; sell for $250. Miller, Ga. 3680.

SUNSET BURIAL—12-grave lot; good location; sacrifice. FLanders 5634.

OAK GROVE—6-grave, $200; bargain; well located. PA. 5070.

ST. PAUL'S CHURCHYARD—6-grave lot, near main entrance; reasonable. LA.7094

TWO HILL LOTS—Lake Charles; half price. Box E-408, Post-Dispatch.

6 GRAVES—Shady trees; perpetual care; immediate sale, $60. CA. 5673J.

DEATHS

ALLEN, SUE L.—Entered into rest Thurs., April 14, 1938, at Ruston, La., dear wife of the late W. S. Allen, dear mother of Lizy D., Allen of La Grange, Ga.; H. M. Allen of Little Rock, Ark.; Dr. A. V. Allen of Chicago, Ill.; Miss Olive Allen; Mrs. Fay La Rue of Pacific, Mo.; Kenneth P. Allen of La Grange; Mrs. R. D. Glover of Ruston, La., our dear grandmother, great-grandmother and aunt.

Funeral Sun., April 17, 2:30 p. m., from the M. E. Church, Pacific, Mo. Interment Pacific City Cemetery.

BASSE, GEORGE P.—5329 Sutherland, Sat., April 16, 1938, 3:05 a. m., dear brother of MRS. KATHERINE HOFFMAN, Mrs. Betty Burt, and Mrs. Emma Spehr, dear brother-in-law and uncle.

Funeral from Kriegshauser Mortuary, 4228 S. Kingshighway bl., Mon., April 18, 3 p. m. Interment St. Matthew's Cemetery.

DEATHS

SOUREK, JULIA—1915 Geyer av., Sat., April 16, 1938, dear mother of Charles Boubek, Julia Marty and Lillie Zeman, dear sister, sister-in-law, mother-in-law, aunt, grandmother and great-grandmother.

Funeral Tues., April 19, 2 p. m., from Moydell Parlors, Mississippi and Allen avs. Interment New Picker Cemetery. Member of Lodge Johana z. Rozmitalu No. 30, C. S. P. J.; Bozena Nemcova No. 10, J. C. D., and Ladies' Self Culture Club.

BRAASCH, EDWARD F.—4272 Castleman, asleep in Jesus Sat., April 16, 1938, 4:40 a. m., beloved husband of Helen Braasch (nee Badders), dear father of Reinhardt, Louis, Mrs. Henry Goers, Mrs. Albert Fischer and Mrs. Fred Scheck, our dear father-in-law, brother-in-law, grandfather and uncle, in his 78th year.

Funeral Mon., 2 p. m., from Heiderwisden's South Side Funeral Home, 3620 Chippewa st., to Pilgrims' Rest in St. Trinity Lutheran Cemetery.

BROWN, HATTIE MAE (nee Bodeker)—Fri., April 15, 1938, at Dallas, Tex., beloved wife of Clarence J. Brown, dear mother of Richard J. and Kenneth R. Brown, dear daughter of J. W. and Anna Bodeker.

Funeral Mon., April 18, 2 p. m., from the Jay B. Smith Funeral Home, 7456 Manchester, to Lakewood Park Cemetery. Deceased was a member of Maplewood Chapter, No. 264, O. E. S.

BUCHANAN, IVA (nee Ackman)—Thurs., April 14, 1938, 9:10 p. m., beloved mother of Mrs. Ethel Eisenhauer, Alma Benz, Mrs. Spitznagel, and Clarence Buchanan, our dear sister, sister-in-law, mother-in-law, grandmother and aunt, age 59 years.

Funeral from Schumacher Funeral Home, 3013 Meramec, Mon., April 18, 9:30 a. m. to Resurrection Church. Interment Valhalla Cemetery.

BURKE, BRIDGET (nee Hogan)—5247 Lexington av., Sat., April 16, 1938, 1:53 a. m., beloved wife of John J. Burke, dear mother of John E. and Edward J. Burke, dear sister of Thomas Michael, Catherine and Ellen Hogan.

Funeral from Stuart & Son's Funeral Home, 1226 Union bl., Tues., April 19, 8:30 a. m., to Blessed Sacrament Church. Interment Calvary Cemetery.

DAVIS, WILLIAM H. (SMOKY)—3541 Delor st., entered into rest Fri., April 15, 1938, 12:30 a. m., beloved husband of Delia Davis (nee Stamm), dear father of William Davis Jr., dear brother, brother-in-law, father-in-law and uncle, at the age of 66 years.

Funeral Mon., April 18, at 1:30 p. m., from Ziegenhein Bros.' Chapel, 2623 Cherokee st., to Missouri Cemetery. Mr. Davis was a member of Brotherhood of Locomotive Engineers, Division No. 327, B. of L. E.; Cache Lodge No. 416, A. F. and A. M., and Venus Chapter No. 153, O. E. S.

DERRIG, JOHN J.—124 Rankin av., Thurs., April 14, 1938, 1:15 a. m., beloved son of the late John and Hannah Derrig (nee Flannigan), dear brother of Mary A. Derrig and the late James Derrig.

Funeral from Connelly Memorial Parlors, 3840 Lindell bl., Mon., April 18, 8:30 a. m., to St. Malachy's Church, Twenty-ninth and Clark. Interment Calvary Cemetery.

FARROW, MARY ELIZABETH—Of Los Angeles, Cal., April 15, 1938, beloved daughter of Mr. and Mrs. Fred Farrow, dear sister of Fred F. Farrow, our sister-in-law, aunt and niece.

Funeral services Sun., 4 p. m., at McLaughlin's, 2301 Lafayette. Interment later.

FLUETT, GEORGE J.—3300 Ashby rd., Overland, Thurs., April 14, 1938, beloved husband of Maggie J. Fluett, our dear brother, brother-in-law and uncle.

Funeral Mon., 10 a. m., from the Ortmann Funeral Home, 9225 Lackland, Overland. Interment St. Peter's Cemetery.

GALEN, ELIZABETH (nee Moeller)—Of Creve Coeur, Mo., asleep in Jesus Friday, April 15, 1938, beloved wife of Frank Galen, dear mother of John and Fred Galen, our dear grandmother, great-grandmother and aunt.

Funeral Monday, April 18, 2 p. m., from Bauman Bros.' Funeral Home, 2504 Woodson rd., Overland to Valhalla Cemetery.

GERBER, LOUIS D.—Hematite, Mo., Sat., April 16, 1938, beloved husband of Della M. Gerber (nee Ries), dear father of Mrs. Helen Douthat, Mrs. Sophia Mae Bourjeous, Mrs. Emanuile Harris, G. Harry, Hugh, Vivian and Frederick E. Gerber, our dear grandfather, brother and uncle.

Funeral Mon., April 18, from Duester-Vinyard Chapel, to Hematite Christian Church, 2 p. m. Interment Hematite Cemetery.

HAGEN, ELIZABETH (BESSIE)—Entered into rest Fri., April 15, 1938, 6:45 a. m., dear daughter of the late Hugh and Margaret Hagen (nee Gibson), beloved sister of Mrs. Margaret Chartrand, Mrs. Susan Scheib, beloved aunt of Daniel C. and Florence Liess, and dear sister-in-law and cousin.

Funeral from the residence, 7220 Glades av., Monday, April 18, 8:30 a. m., to St. Luke's Church. Interment Calvary Cemetery. Deceased was a member of the Missouri Teachers' Association.

HALBLAUB, ADOLPH—4225 John av., entered into rest Sat., April 16, 1938, beloved husband of Martha Halblaub (nee Werner), dear father of Hazel Halblaub and Mrs. Adele Bartley, grandfather of William Bartley, brother of John, Steve Halblaub, Mrs. Ella Schaeffer and the late Adam Halblaub, dear father-in-law, brother-in-law and uncle.

Funeral Tues., April 19, 2 p. m., from Wm. M. Schumacher Chapel, 4834 Natural Bridge.

HEEP, FRANK—5050 Emerson, Fri., April 15, 1938, 7:27 a. m., dear uncle of Roy, Lee and Clay Kerley.

Funeral from the Leidner Chapel, 2223 St. Louis, Mon., April 18, 1:45 p. m. Interment Laurel Hill Cemetery, Mr. Heep was a member of the St. Louis Screw Mutual Aid.

HEGEMAN, ANNA E.—April 16, 1938, widow of the late Bernard J. Hegeman, father of Bernard J. and Harry A. Hegeman.

Funeral from the Robt. J. Ambruster Mortuary, Clayton rd. at Concordia lane, Tues., 8:30 a. m., to Our Lady of Lourdes Church. Interment Calvary Cemetery.

HILL, JAMES F.—7229 Stanley av., Maplewood, Mo., Fri., April 15, 1938, dear father of Edna Leicht, Pauline Allen, John Hill, James B. Hill and Eleanor Myrick, our dear grandfather and great-grandfather.

Funeral Mon., April 18, 12:15 p. m., from the Jay B. Smith Funeral Home, 7456 Manchester. Services and interment 1 p. m., Fenton, Mo. Deceased was a member of Anheuser-Busch Benevolent Society, Bear Bottlers Union No. 187 and South Broadway Athletic Club.

Remember That Message For Garcia?



It was to be delivered. When and where and how was not the question. Today messages must be delivered — and Post-Dispatch Want Ads are getting them into the hands of the *right* persons.

DEATHS

HILKER, AMANDA—4240 Linton av., entered into rest Sat., April 16, 1938, 5 a. m., beloved wife of Arthur Hilker, dear mother of Nadipe Hunter, dear daughter of Ernest Thiemann, mother-in-law, sister, sister-in-law, niece and aunt.

Funeral Mon., April 18, 3 p. m., from the Suedemeyer Chapel, 3934 N. 20th st. Interment Zion Cemetery.

HOHLT, WILLIAM H.—5778 Oriole av., entered into rest Fri., April 15, 1938, beloved husband of Anna Hohlt (nee Ahring), dear father of Ralph and Norman, son of Sophie Hohlt (nee Horstmann), brother of Mrs. Alvina Heidemann (nee Hohlt), dear son-in-law, brother-in-law and uncle.

Funeral Mon., April 18, 2 p. m., from Wm. M. Schumacher Chapel, 4834 Natural Bridge, to Zion Cemetery. Member of Zion Evangelical rBotherhood.

HOOKER, WILLIAM A. — At Detroit, Mich., April 14, 1938, beloved husband of Amelia Crain Hooker, dear father of Helen Jinnett, and Doris Fitzgerald.

Funeral Mon., April 18, 10:30 a. m., from Ziegenhein Bros.' Chapel, 2623 Cherokee st., to Memorial Park Cemetery.

JORDAN-LEONARD, NELLIE A.—Suddenly, Fri., April 15, 1938, 11:20 p. m., 4942 Labadie, dear sister of Mrs. T. J. Leonard, dear aunt of James M., Thomas F., Sally G., Mary L., Martha J. and Vincent J. Leonard, our dear grand-aunt.

Funeral from Cullinane Bros.' Funeral Home, 1710 N. Grand, Mon., April 18, 8:30 a. m., to Blessed Sacrament Church. Interment Calvary Cemetery.

KENSKI, WILLIAM—April 16, 1938, beloved father of Clara, Barney, August, Joseph, Katherine and Thomas Kenski, our dear brother, grandfather and uncle.

Funeral from Edith E. Ambruster Funeral Home, 4053 Lindell bl., Mon., 3 p. m. Interment St. Peter's Cemetery.

KESSLER, LOUISE S.—Sat., April 16, 1938, dear sister of Fred C., Henry and Ernest L. Kessler, dear sister-in-law, aunt and cousin.

Funeral Tues., April 19, 3 p. m., from Moydell Parlors, Mississippi and Allen avs. Interment New Picker Cemetery.

Belleville papers please copy.

KIELMAN, ANDREW E. (Andy)—Entered into rest Sat., April 16, 1938, beloved husband of Catherine Kielman (nee Kaufman), dear father of Mrs. William Hortmeyer, Mrs. Mona Lee and Mrs. John Nies, dear brother of Margaret Kielman, our dear father-in-law, brother-in-law and uncle.

Funeral Monday, April 18, at 1 p. m., from Math. Hermann & Sons' Chapel, Fair and West Florissant avs. Interment Bellefontaine Cemetery.

KLEEN, ERNEST C.—4014A N. 20th st., entered into rest Fri., April 15, 1938, 12:45 a. m., beloved son of Henry Kleen and the late Minnie Kleen (nee Vieshland), dear brother of Mrs. John Siemeister and Mrs. George R. Shy, our dear brother-in-law, uncle and nephew, in his 43d year.

Funeral Mon., April 18, 2 p. m., from Math. Hermann & Son's Chapel, Fair and West Florissant avs. Interment in St. Peter's Cemetery.

KOCH, ROSE (nee Meis)—4117 Lee, entered into rest Fri., April 15, 1938, 6 p. m., beloved wife of the late Henry Koch, dear mother of Mrs. Selma Goeke, Mrs. Madeline Reed, Fred Reinhardt and the late Walter Reinhardt, dear grandmother, great-grandmother and aunt.

Funeral Tues., April 19, 8:30 a. m., from Stroot & Carroll Funeral Home, 4600 Natural Bridge, to Holy Rosary Church. Interment Calvary Cemetery. Deceased was a member of Married Ladies' Confraternity of Holy Rosary Church.

KRUMME, DORA (nee Altenbernd)—Fri., April 15, 1938, 12:01 a. m., dear mother of George Krumme, Ella Voelker, Hilda Grobe and Otto Krumme, our dear mother-in-law, grandmother and aunt.

Funeral from Wacker-Helderle Chapel, 3634 Gravois, Mon., April 18, 1:30 p. m. Interment Park Lawn Cemetery.

LEE, CHARLOTTE (nee Menard) — Beloved wife of the late Charles C. Lee, dear mother of Thelma and Mrs. Edward Gronski, dear daughter, sister and aunt.

Funeral Tues., April 19, 8:30 a. m., from Goodhart & Goodhart Funeral Home, 2228 St. Louis av., to Sacred Heart Church. Interment Calvary Cemetery.

LEHMANN, HELEN D. (nee Coughlin)—Of Tulsa, Ok., Wed., April 13, 1938, beloved wife of George F. Lehmann, dear mother of George Calvin and Dolores Helen Lehmann, dear daughter of Mr. and Mrs. John Coughlin, dear sister of Mrs. Florence Dunn, John O. of Chicago, Ill., and Rolla Coughlin, dear daughter-in-law of Mr. and Mrs. George Lehmann, dear sister-in-law and cousin.

Funeral from Kriegshauser Mortuary, 4228 S. Kingshighway bl., Mon., April 18, 8:30 a. m. to St. Anthony's Church. Interment new SS. Peter and Paul Cemetery.

LOHSE, WILLIAM M.—5108 Delmar bl., Sat., April 16, 1938, 3:15 a. m., beloved husband of Ann Lohse (nee Klemitus), dear son of Mrs. Earl Aubuchon and the late William Lohse, our dear nephew.

Funeral from Arthur J. Donnelly Parlors, 3840 Lindell bl., Tues., April 19, 8:30 a. m. to St. Louis Cathedral. Interment Valhalla Cemetery.

McINERNY, JOHN M.—2821A N. Grand bl., Tues., April 12, 1938, 12:30 a. m., beloved husband of Catherine McInerny (nee Clancy), dear father of Rev. John J. McInerny, S. J.; Rev. Martin P. McInerny, S. J., and Francis J. McInerny, dear brother of Sister Regina Joseph of the Sisters of St. Joseph, our dear brother-in-law and uncle.

Funeral from Arthur J. Donnelly Parlors, 3840 Lindell bl., Mon., April 18, 8:30 a. m., to St. Teresa's Church, Grand and North Market. Interment Calvary Cemetery. Please omit flowers. Deceased was a member of St. Vincent de Paul and Holy Name Societies and Marquette Council No. 606, K. of C.

MATTHEWS, PAUL—Entered into rest Fri., April 15, 1938, 12:20 a. m., beloved son of Mrs. Julia Cahill Matthews, dear brother of Mrs. Mamie Wuench and Genevieve Matthews, dear uncle, great-uncle, nephew and cousin.

Funeral Mon., April 18, 8:15 a. m., from the Charles J. Kron Funeral Home, 4911 Washington, to St. Michael's Church. Interment Calvary Cemetery. A member of Automatic Sprinkler, Fitters & Helpers' Union Local No. 268 U. A.

MILLER, CARRIE (nee Ruff) — 4612 Shirley pl., entered into rest Fri., April 15, 1938, 1:45 p. m., dearly beloved wife of Ben Miller, dear mother of Bernard F. and Ruth C. Miller, dear daughter of Barbara and the late Carl Ruff, dear sister of Frank J. Ruff, our dear sister-in-law, aunt and cousin.

Funeral Mon., April 18, 8 a. m., from the Bromschwig Funeral Home, 4746 W. Florissant, to St. Engelbert's Church. Interment SS. Peter and Paul's Cemetery. Deceased was a member of the Married Ladies Sodality of St. Augustine's parish.

MINK, LEWIS R.—5316 Jennings rd., entered into rest Fri., April 15, 1938, dear husband of Emma Mink (nee Willer), dear father of Lloyd, Norma and Jean Mink, our dear brother, son-in-law, brother-in-law and uncle.

Funeral Mon., April 18, 2 p. m., from Drehmann-Harral Chapel, 1905 Union, to SS. Peter and Paul Cemetery.

DEATHS

MURPHY, ANASTASIA G.—Entered into rest Fri., April 15, 1938, 10 a. m., beloved daughter of Sergt. Patrick J. and Johanna Murphy (nee Moriarty), dear sister of William Aiden Murphy, our dear aunt, niece and sister-in-law.

Funeral from family residence, 3905 Greer av., Mon., April 18, 8:30 a. m., to St. Matthew's Church. Interment Calvary Cemetery. Deceased was a member of the Cheer Club.

NOACK, OSCAR—3441 Chippewa, suddenly, Sat., April 16, 1938, 4 p. m., dear husband of Wilma Bollin Noack, our dear brother, brother-in-law and uncle.

Due notice of funeral from Wacker-Helderle Chapel, 3634 Gravois, Tues., April 19, 2 p. m.

Deceased was a member of Corner Stone Lodge, No. 323, A. F. and A. M. and Erwin Chapter No. 194 O. E. S.

NOTTBUSCH, FRED H. JR.—3500A North Jefferson av., suddenly Fri., April 15, 1938, 1 a. m., beloved son of Fred H. and Margaret Nottbusch (nee Uhlhorn), brother of Virgil, Gladys, William, Marjorie and the late Kenneth Nottbusch, dear grandson of Mrs. M. L. Godfrey, our dear brother-in-law, uncle, nephew and cousin.

Funeral from the Leidner Chapel, 2223 St. Louis, Mon., April 18, 3 p. m. Interment Zion's Cemetery.

OBERRIEDER, AUGUST M. JR.—5056 N. Union, entered into rest Fri., April 15, 1938, 1:26 p. m., beloved husband of Esther M. Oberrieder (nee Becker), dear son of August W. Oberrieder and the late Mary M. Oberrieder, dear brother of Mrs. Harry Weasel, Mrs. Walter Waechter and Clarence J. Oberrieder, our dear brother-in-law, uncle and cousin.

Funeral Tues., April 19, 2 p. m. from Math. Hermann & Sons Chapel, Fair and W. Florissant. Interment Calvary Cemetery. A member of Franklin Association, No. 43.

PAGAN, HELENA (nee Baumann)—Sat., April 16, 1938, 3:15 a. m., at Highland Home, Highland, Ill., beloved wife of the late August Pagan, dear mother of Edith Bosenbury, age 92 years.

Funeral from Tibbetts & Co., Chapel, Highland, Mon., April 18, 1 p. m. Interment City Cemetery.

PIEPER, HENRY W.—2105 E. Warne av., entered into rest Thurs., April 14, 1938, 3:45 p. m., beloved husband of the late Mary Pieper (nee Alt), dear father of Henry Fred, William, Arthur, Adele Costa, Theodore Pieper and the late Edward Pieper, our dear fatherin-law, grandfather, great-grandfather, brother, brother-in-law and uncle, in his 78th year.

Funeral Mon., April 18, 3 p. m., from Math. Hermann & Son's Chapel, Fair and West Florissant avs. Interment St. John's Cemetery.

RAPP, ELISE ALT—April 16, 1938, widow of the late Joseph Rapp, mother of Joseph T. and Lillian Rapp, sister of Conrad Alt.

Services at the Robt. J. Ambruster Mortuary, Clayton rd. at Concordia lane, Tues., 2 p. m. Interment St.

MASSAGE SCHOOLS

MASSAGE
Reducing Swedish and orthopedic massage taught scientifically. Massages given; student massage, 75c. RO. 5899.

SWEDISH MASSAGE taught in all its branches. Information FR. 5816.

TRADE SCHOOLS

LEARN automobiles, Diesel, welding, body repairing, painting; employment service; low rates, terms. Stevinson's, 2008 Y Main, Kansas City, Mo.

TRI-CITY BARBER COLLEGE—Call or write; tools furnished. 811 Market.

WELDING

DO YOU WANT A BETTER JOB?
Learn welding now, in St. Louis, largest shop; electric, acetylene welding, including aircraft welding; competent instructors; day and evening classes. Write, phone or call for information.
ATLAS ALUMINUM WELDING CO.
2913-15 N. Broadway CE. 1114-1115

BUSINESS PERSONALS

SHOP TOWEL SERVICE CO.
Specialized service of every industrial need. We also rewash and sterilize soiled rags. Delivery Service.
4129 Gravois LAclede 2960

WOLFERT HAULING CO.
Heavy hauling, hoisting, lowering safes and machinery, moving; get our estimate.
1611 S. 9th CHestnut 9699.

AL WELCHANS
Shop; 5093 Delmar; rear; expert inside work on your car.

DISSOLUTION SALE
Must dispose of iron railings, gates, brackets, fireplace goods, tables, lanterns. Schafermeyer, 822 N. 9th.

POEMS SET TO MUSIC—Arranged for publication; free examinations, report. MMM Studios, Dept. X15, Portland, Ore.

WEST END DRIVING SCHOOL
Will guarantee to teach you to drive. Call PA. 1833W for details.

CASH for your old northern seal, black caracul and marmink coats. CE. 5520.

COLLECTIONS—We collect or no charge. Mutual Adjustment Co., GArfield 0600.

SELL us your old and delinquent accounts, notes, etc. Box G-369, Post-Dispatch.

SWAPS

AUTO, truck, refrigeration equipment, coal for anything of value. CEntral 4636.

AUTO RADIO—For typewriter; must be good condition. REp. 4099.

BEAUTY SHOP—Value $1500; 2 operators; established 2 years. Box F-92, Post-Dispatch.

BINKS SPRAY GUNS—Like new, sell or trade. GR. 5778.

BUNGALOW—Brick; for building lots or part cash. 8629 Turner av., Carsonville.

CHEVROLET—1932 tudor, or Ford '37; want cheap light truck, land or what. 901 Walton.

DICTIONARY—New, Webster, cost $35; want outboard motor. PA. 4199W.

DODGE—1929; good order; $25 cash; or trade. 716 N. Euclid.

DODGE—1936, panel truck, trade for pleasure car. 4539 Alcott.

DOUBLE—6-room modern; garage; chicken house, fruit, 3 acres; 15 miles out; want 2-family flat, south or Richmond Heights. JE. 0382, Monday.

EICHELBERGER—Lot 30x190, for late model Ford or Chevrolet. LA. 9629.

ELECTRIC STOVE—Model 7 ½-ton truck or general house cleaning; don't see for what? RI. 6512W.

FIELD GLASSES, 10 power wtd., for set of instlo micrometers. EAst 9188.

FURNITURE and wicker sunroom complete, for auto radio, antiques or what? ST. 1859, afternoon.

FURNITURE, etc., for auto radio, repairs, or what. STerling 1859.

GASOLINE PUMP for filling station, meter type; bargain. WAbash 829.

GUNS—We trade, buy and sell shot guns, rifles, tackle and golf equipment; also antique guns; expert gun, rod and reed repairing; racket restringing. American Sport Goods Co., 2621 Olive st.

HOBART twin coffee mill for what? 1919 Franklin.

ICE, coal, hauling and moving business, 5 trucks, trade for farm or flat; retiring business. 2811 S. 18th. FR. 9037.

ICEBOX and washing machine; anything of equal value. FR. 3827.

INCUBATOR—350-chick feeders, fountains, sell, trade. 3905 Eminence, Overland.

"33 INTERNATIONAL—Dump, for what? Sell cheap. 2510 N. 13th.

IRISH SETTER PUPS—Thoroughbreds; male; want Schick electric razor, guns or what? L. O. Zimmerman, Mount Vernon, Ill.

KELVINATOR—Porcelain, 6 ft. and cot; cash register; late washer, late type; pay cash difference. GA. 8937.

LAND Wtd.—Free of debt, for $75 diamond and $125 cash. Box F-228, P.-D.

LOVE BIRDS—Pair for anything of value. JE. 5540. 4105 Easton.

MODEL TRAIN SHOP—Trains bought and traded; scale equipment. 3836 Minnesota. LA. 8636.

MOTORS—150 ¼, 1-6 h. p. A. C., swap for larger motors or? 1404 Franklin. GA. 7149.

MURPHY BEDS for venetian blinds, or what? CA. 0810.

NEW small Baldwin upright piano, for light car. 4132 Russell.

NORGE refrigerator, A1 condition. What have you? 3616 Chouteau, FR. 7030.

NORGE electric, 6 cu. ft.; furniture; want good car; sell, RO. 1328.

OUTBOARD MOTOR—8 h. p. Johnson twin cost $200, trade for good accordion or $50 or what? Box J-374, Post-Dis.

OZARK LAND—In U. S. Forest Unit at $3 per acre; want auto, house trailer; refrigerator, stenographic or carpenter work. 4655 Cottage.

PAINTING, decorating for car, refrigerator, sewing machine, or what? KI. 2354.

PAPERING, painting, for car, Frigidaire or cash. CEntral 8793.

PHILCO—For piano, Zeiss 116 P4.5 for Minicam, Webster 22091.

PLYMOUTH—1931 sedan; for paper hanging and painting. REpublic 2021.

POLICE PUPS—Will swap for what? 4320 Ravenwood, Pine Lawn.

RADIO, steam table, hot-plate, computing scales. What? CE. 7688.

REFRIGERATOR, washer, ironer, sweeper service, exchange for anything of value. Box F-222, Post-Dispatch.

RENTAL LIBRARY—400 modern; current new books, for small lot, piano or down payment on small bungalow. 1300 Dammert.

ROOMS—Furnished, for carpenter work or what have you? Box F-218, P.-D.

SACRIFICE my equity in late model car for dental work, balance monthly. Mr. Shafter, FR. 9073.

SEDAN Wtd.—Late model, will trade large sedan for equity, give particulars, no dealers. Box F-223, Post-Dispatch.

SHOE REPAIR OUTFIT, complete; swap, or what? 3337 N. 11th st.

SHOTGUN Wtd.—Any condition; pay cash, or trade. FO. 4020.

SWAP your old coal and gas stoves for new cook stoves, oil and gasoline ranges. Sherman Park Furniture, 3040 Easton. Rhodes 3465, 3825 S. Broadway.

SWAP extension ladder for what have you? 4158 Natural Bridge.

TIMES BEACH LOT and cash for light car. 4517A Pennsylvania.

T. T. KOLPACOFF & SON will swap painting, decorating. Call, write 934 N. Dickson, KI. 3254.

WANTED—Underwood typewriters, desks, motor power lawn mower and garden tractors; will trade any kind of nursery stock for above. Benton County Nursery, Rogers, Ark.

WARDROBE TRUNK, typewriter, gun, camera; will sell; want bookcase, showcase, office equipment. HI. 1016.

WATER HEATER—Pittsburgh automatic; large bungalow type; for overhead electric cutoff or hip saw, or sell. FL. 1143.

WILL TRADE income tenement property, with stock and implements in Ozarks. E. O'Toole, 1931 North Market.

WILL TRADE equity '37 Plymouth coach for clear older car. RE. 0626 or 2269 Yale.

WATCHES AND JEWELRY

Wanted

GOLD *Traffic*
Is GREATEST AT SPARBER'S
St. Louis' Largest Gold Dealers because we buy your gold on a BASIS of three VALUES:

1. GOLD VALUE	Any Color
2. BEAUTY VALUE	Any Condition
3. ANTIQUE VALUE	Plated Articles

Highest cash for any plated articles, watch movements, silver, dental gold, false teeth, Diamonds and pawn tickets.
SELL US YOUR OLD GOLD TODAY
DO YOU KNOW?
We have one of the largest selections of antique sterling silver in the city—consisting of flatware sets—knives, forks, spoons, odd pieces, candlesticks, bowls, trays, tea sets. We are selling them for a fraction of their real worth. The best and smartest people shop at Sparber's. Let's get acquainted. We might match your present set.
H. SPARBER & CO.
106 N. 7th St.
St. Louis' Largest Gold Dealers

DIAMONDS WANTED
WILL PAY HIGHEST PRICES
Don't Sell Unless You See
SPARBER & CO.
106 N. 7th St.

WE PAY MOST—WE LOAN MOST
Cash for old gold, silver, broken jewelry, clothing. LOANS on any article of value.
LICENSED BONDED PAWNBROKERS.
CAPITOL JEWELRY & LOAN CO.,
OPEN EVENINGS. 105 N. 6TH.

CASH for old jewelry, diamonds, any kind and form. Eckert Jewelry Mfg. Co., 613 Locust. 411 Equitable Bldg. CH. 9347.

CASH for dental gold, jewelry, watches, coins. Gem Jewelry Co., 505 Arcade Bldg

CASH — Old gold, broken jewelry, silver, kodaks, diamonds. Miller's, 111 N. 6th.

LADY owner of car wants driving or selling. ROsedale 9493.

WANT trip to native land; need help; exchange Arabian horse, rugs. Box E-217, Post-Dispatch.

For Sale

RINGS—Platinum diamond wedding ring, 2 platinum diamond mounts, reasonable. Box F-15, Post-Dispatch.

CASH for old gold, broken jewelry, pawn tickets, diamonds. Miller, 920 Pine.

COAL & COKE

COAL AND COKE

5 SACKS DELIVERED $1 Lump, $1.35 Mexicano, $1.50
Screenings, $1.95-$2.50 Del. in County.
ABC COAL, 1200 Gratiot. CE. 4636

MARISSA 1 Ton Egg — $3.75 1 Ton Lump — $4.00
Washed Nut, 1 ton, $3.50—¾ ton, $2.
Brown Coal Co., 1100 St. Ange, Ce. 0700.

CLEAN COAL—½ ton, $2.50; 1, $3.95; 4 sacks, $1. FR. 8219. Rhomberg, 1236 S. Vandeventer.

4 BUSHELS, DELIVERED, $1.
R.-S. COAL CO., 6300 S. B'way. RI. 6652.

CANTINE mine lile today.
Running today.

ST. ELLEN—Washed nut, 1 ton $3.35. Tschudin, 3630 St. Louis. JE. 2574.

Kindling Wood

6 LARGE SACKS DELIVERED $1.00 PR. 4089
Eschmann, 21st & Chouteau

BUSINESS DIRECTORY

BRICKLAYING & TUCKPOINT'G

TUCK POINTING—Brick work, damp walls prevented, brick porches, steps, garages, granitoid concrete floors, walks, waterproofing basements. Ideal, 2825 Union. EV. 5265.

TUCK POINTING—Chimney repairing, waterproofing. Cather, 5745 Marffitt. MUlberry 5582.

TUCK POINTING—Chimney repairing; dampness prevented. Modern, 1171 Howell. EVergreen 1453.

TUCK POINTING, wet walls, waterproofing; guaranteed; brickwork. M. Fiebig, 1812 Bacon. JE. 9161.

TUCK POINTING—Staining, chimney expert, reasonable. Ulsas, 4740 Minnesota. RI. 7307W.

TUCK POINTING, cementing; 25 years' experience. Griack, 2910 Michigan. LA. 9308.

CHIMNEY REBUILDING—Call Sunday morning or after 6. RI. 3648J. Fred Herchert, 4647 Virginia.

BRICKLAYING—Tuck pointing, cement work. Anderson, 4 b. 3712, Ellis Hendricks.

TUCK POINTING—Cement, waterproofing, plastering. May, 7107 Virginia. RI. 1611J

BRICKLAYING—New and repairing, reasonable. Dix. 6280. Koberman, Webster.

BRICKWORK—Chimneys, steps, tuckpointing. Davis, 106 Pembroke. WEb. 3463.

CHIMNEY building, repairing, tuck pointing. Carol, 1068 Hedlamont. CA. 2122J.

CARPENTERS AND BUILDERS

ALTERATIONS—Repairs, any kind, porches, sunrooms, garages, factories, concrete work, waterproofing, roofs, fireproof siding saves painting, etc. Low cost, nothing down, monthly payments, $5 up, 5 per cent interest, F H A loans. Phone, write today for estimate. Widdicombe, FOrest 2941. 5076 Cabanne.



Garages-Porches-Remodeling
36 Mos. to Pay. 5% Interest
No Down Payment
Free Estimates. Sample Garage at 3445 S. Kingshighway.
ROSEMOND, FLanders 3550

ALTERATIONS — Brick, frame, garages, porches, rooms, stores, carpentry, concrete, brick work; terms and bids given. Reynolds, 4838 Fairview. FL. 0569.

CARPENTER—New and general repairing, garages; work guaranteed; no money down, 5 years to pay. CROSS, 2721 S. 10th. GR. 6728.

CARPENTER—New and general repairing, garages; work guaranteed; no money down, 5 years to pay. CROSS, 2721 S. 10th. GR. 6728.

CARPENTER—Garages, porches, screens, remodeling. Mockbee, 4322 Cleatha. GR. 5091.

REMODELING—Garages, sunrooms, porches, bungalows, flats; as cash, F H A loan. 1817 Texas. G'Sell, FR. 8052.

WILL RODGERS—General contractor, building or remodeling planned, estimated and financed. 5432 Vernon. RO. 9969.

CARPENTER—Builder, contractor; alterations, additions, repairs; estimates given; reasonable. Carin, 4948 Plover. EV.3517

CARPENTER—New and repairing; concrete. Weber, 4411 Washington. NE.1305

CARPENTRY, brick work; new or old. Martin, 7628 Pennsylvania, RI. 3233Z.

ALTERATIONS—Additions, brick, frame. Gyarmathy, 4218A Rinker. GR. 4739.

ALTERATIONS—Remodeling, roofing. Benson, 3825 St. Louis. JE. 5141.

CALL Chapman, builder; good jobs; new or repairs. RI. 2451. 7425 Wise.

BARTH & BARTH, INC.—Builders; also alterations. 3248 Pulaski. RI. 2730.

ANY KIND of work in building line reasonable. O. Karpf, 3106 Magnolia. LA. 0756.

CONCRETE & CEMENT WORK

CONCRETE floors, steps, walks, basements, waterproofing; say size job, reasonable. Olsen, 3129 Park. CO. 7186.

CONCRETE floors, walls, steps, basements. J. Lafley, 4062A Enston. RO. 3038.

CONCRETE walks, floors, ashpits. Benson, 3825 St. Louis. JEfferson 5141.

WILLIAMS, 5458 Vernon. RO. 0833. Granitoid, cement work; waterproofing.

CONCRETE—All kinds; estimates given. Hensley, 3411 Cheatham. GR. 1035.

ANYTHING in cem work; new, repair. Preffer, 4234A Botanical. GR. 3394.

CEMENT WORK—Guaranteed; reasonable L. Wiengart, 4815 Carter. CO. 4565W.

SIDEWALKS, steps, floors, foundations. Hermann, 3116 Kimberly. EV. 5436.

CARPET CLEANING

RUGS 9x12, chemically renovated thru and thru $1.95
LIVING-ROOM SUITES $8.50 Cleaned & repaired or exterminated
GUAR. & FULLY INSURED. CE. 7269
Furniture Service, 109 Elm.

FOR BETTER RUG CLEANING
CALL RUG DIVISION JE. 0842
ST. LOUIS TOWEL SUPPLY
Compton and Lucas. 54 years in business.

RUGS DEODORIZED, DE-MOTHED, INSURED. NO CHARGE FOR SIZING.
GA. 9795 Chemically cleaned, 9x12; suites, $5.95. $1.75
Since 1900, insured, guaranteed.
NEW PROCESS, 2328 FRANKLIN.

CE. 1088 Chemically cleaned, steam free, 9x15 rug $1.75
FULLY INSURED and Moth Proofed.
GUARANTEED RUG CLEANING.

RUGS—Chemically cleaned; 9x12, $1.75; living suite, $5.95. Bonded moving. ACE CO., 2631 Delmar. INSURED, GUARANTEED.

ELECTRIC WIRING, ETC.

CALL Colfax 3745, first-class work; reasonable prices on old house wiring. Paul Schmitt, 4548 Fair, licensed contractor.

WIRING — Repairing, anything electrical; inspection. Ace, 6542 Hobart. MU. 7841.

ELECTRIC wiring, alterations; get our estimates. Ungar, 1107 Chestnut. GA.7333

EXCAVATING

EXCAVATING and grading; reasonable. W. N. Thorn, 904A Walton. RO. 9383.

FUMIGATORS AND EXTERMINATORS

Termites or Flying Ants
Guaranteed Extermination. Inspection Free.
DUNCAN SERVICE
504 Chouteau CH. 7654

EXTERMINATE roaches, bed bugs, fleas. Foster, 4350 Finney. JE. 9952.

GARDENING AND SODDING TREE SURGERY,

BLUEGRASS sod, 9 cents per yard delivered; estimates on grading, sodding, planting, seeding, rock gardens. May Landscape Co., WAlton 6085, JE. 5855.

ROCK GARDENS MADE—Spraying, fertilizer, 75 cts. sack; good soil. Union Florist, Brinkman, 3146 Arsenal. PR. 9563.

BEST Illinois bluegrass sod, 9c sq. yd.; laid extra; estimates. Tennant, 1550 S. Theresa. GRand 1048.

GENUINE bluegrass sod, 9c sq. yd.; laid extra; free estimate. Wilcox, Landscape Gardener, 1339 S. 13th. CE. 4760.

LANDSCAPING—Seeding, planting, fertilizing. H. O. Balling, 1657 Vassier. MUlberry 0758.

BLUEGRASS—Seeding, sodding, grading. Hilker Sod Co., 2730 Rutger. GR. 5458.

BARNYARD fertilizer, top soil. Euin Swyers, 1340 Gregan pl. PA. 2193J.

ILLINOIS blue grass, guaranteed, picked sod. H. Alexander, 4322A Cook. JE. 7972

SODDING—Good grade; also top soil. Bryant, 4353 Evans, JEfferson 6103.

GUTTERING AND SHEET METAL WORK

GUTTERS, spouts, furnaces, repairs. W. C. Schmidt, 5200 S. Kingshighway. FL. 7162.

GUTTERS, galvized, cleaned, repaired. Benson, 3825 St. Louis. JE. 5141.

GUTTERS, new, cleaned, repaired, painted. LA. 1503. Hoover, 2019 Utah.

REPAIR gutters now; good work, low prices. Elliott, 5851 Easton. MU. 7836.

HARDWOOD FLOORS

OLD FLOORS sanded and refinished; new floors installed; bleaching, cleaning, waxing; all spots and stains removed. Floor Service Co., 4134 Juniata. LA. 9919.

FOR RENT — Floor sanders; we deliver and show you how to use. Rudolph Hardware, 5745 Delmar, CA. 8830.

SANDING—Finishing; 20 years' experience. Holt, 715A N. Kingshighway. FO. 0935.

ALL floors refinished, installed. University City Floor Co., 6329 Maple, PA. 5706.

NEW floors installed, old floor, refinished. Lee, 5013 Ridge. FO. 0492.

KEYS MADE

KEYS MADE, 15c, 2 for 25c, cash and carry; guaranteed; 24-hour service; saws filed, and by machine. Open Sun. a. m. and evenings. PR. 6544.

LAUNDRY SERVICE

Laundry Service for Every Need
Low Prices. Call FOrest 6600
GLICK'S LAUNDRY 5190 DELMAR BL

LINOLEUM LAID

LINOLEUM LAID—15c sq. yd.; expert. Shannon, 1267 Wagner ter. CA. 8792W.

MISCELLANEOUS NOTICES

HAVE your screens repaired or new ones made. Modern Cabinet Shop, 5729 Cote Brilliante. MU. 5081.

PAINTING

PAINTING—More for your money; expert painting, inside and outside; enamel, varnishing; expert on craftex walls, painting, low figures; established 20 years. Burke, 5703 Goodfellow. MU. 4585.

EXPERTS will figure your spring painting at pre-season figures; guaranteed interior and exterior painting. Kremer, 1710 Telegraph rd. RIverside 1463.

PAINT NOW—No down payment; 12 to 18 months to pay. Prices right, work guaranteed. Sylvester & Son, 5927 Horton. CA. 6249R.

INTERIOR, exterior painting, free estimates. 4063 McPherson. NE. 1089. Mason.

PAINTING—Interior, exterior, work guaranteed; reasonable; estimates free. Shepard, 2721A S. 10th st. GRand 6728.

PAINT NOW—Save money; pure lead, oil, interior, exterior, graining; reasonable terms. O'Sell, FR. 8053. 1817 Texas.

PAINTING, papering, work guaranteed; reasonable. RO. 7467. Newman, 1327 Aubert.

PAINTING, decorating, reasonable, references. Guarantee Shops, 8566 Clemens. FO. 0134.

BASEMENTS—Garages, walls cold water painted. Jones, 6313 Theleona. HI. 4131.

INTERIOR, exterior, craftex walls washed, painted; 20 years' experienced. EV. 5937. 5818 Janet, West End Painting.

PAINT NOW; no money down, 1 year to pay; reasonable; pure lead and oil. Box, King & Son, MU. 6447. 6333 Hedlamont.

PAINTING—Exterior enameling, varnishing; cheap. Resbil, 5257A Pauline pl. FO. 3767.

OUTSIDE, inside, guaranteed; reasonable. Prussic, 4839 Hanover. FL. 2670.

INSIDE, outside, walls, woodwork, floors. Valleroy, 8511 Rosemary. FL. 3154.

PAINTING—Interior, exterior; pure lead. GR. 6770. Dick, 3946A Folsom.

PAINTING—Work guaranteed; loans obtainable. Pollack, 1149 Walton. FO.8975.

PAINTING, papering; Dutch Boy lead. E. Reddy, 2618 Geyer. FR. 6385.

PAINTING—Experienced, reasonable; work myself. Hatchen, FR. 6946. 2233 Park.

PAINTING—Interior, exterior; reasonable. Cooper, 3962 Maffitt. FR. 3182.

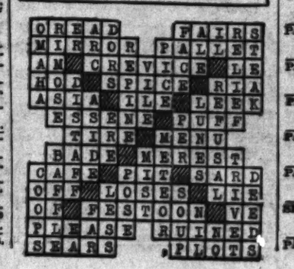
PAINTING—Interior, exterior; and papering. Sharpe, 3124 Yale. ST. 1751.

PAINTING, staining, waterproofing, Benson, 3825 St. Louis. JE. 5141.

PIANO TUNING

OSCAR STEINBACH—Piano tuning; repairing. 3736 Cote Brilliante. JE. 9037.

ANSWER TO TODAY'S CROSSWORD PUZZLE



CONCRETE & CEMENT WORK

CONCRETE floors, steps, walks, basements, waterproofing; say size job, reasonable. Olsen, 3129 Park. CO. 7186.

CONCRETE floors, walls, steps, basements. J. Lafley, 4062A Enston. RO. 3038.

CONCRETE walks, floors, ashpits. Benson, 3825 St. Louis. JEfferson 5141.

WILLIAMS, 5458 Vernon. RO. 0833. Granitoid, cement work; waterproofing.

CONCRETE—All kinds; estimates given. Hensley, 3411 Cheatham. GR. 1035.

ANYTHING in cem work; new, repair. Preffer, 4234A Botanical. GR. 3394.

CEMENT WORK—Guaranteed; reasonable L. Wiengart, 4815 Carter. CO. 4565W.

SIDEWALKS, steps, floors, foundations. Hermann, 3116 Kimberly. EV. 5436.

PLASTERING

PLASTERING—Expert; guaranteed; very reasonable. Tansy, 5257 St. Louis. EV. 4174.

PLASTERING—Stucco and granitoid work; all work guaranteed; reasonable. A. A. Rebhorn, 3023 Minnesota. LA. 9771.

NEW work and patching, neatly done. Reilly, 1383 Montclair. FO. 4827.

PLASTERING—Stucco, repairs. F. Amas, 5903 S. Kingshighway. RI. 0630W.

PLASTERING—New work and repairing. Beetle, 4307 Cheatham. JE. 5795.

PLASTERING—Expert on patches; reasonable. Stone, 2802 Blair. GA. 7320.

PLASTERING, tuck pointing, general repairs. Soutee, 5153 Vernon. FO. 2731.

PLASTERING—Ceiling, patching; reasonable. Collins, 2824 Blair. CEntral 0359.

PLASTERING—Expert; reasonable. Tansy, 5257A St. Louis. EV. 4174.

PLUMBERS

PLUMBING, repairs, remodeling, reasonable. Ray, 3213 Arsenal.

ANYTHING in plumbing; reasonable; reliable. Bewen, 3139 Lemp. GR. 9980.

ANYTHING in plumbing, reasonable. George Hoffman, 4285 Farlin. CO.8184W

PLUMBING, repairing, reasonable prices. Nack, 3533 Crittenden. FR. 1545.

PLUMBING—Do my own work, reasonable CO. 3200, Wheeler, 4838 De Soto.

RADIO SERVICE

HOME RADIO SERVICE
ATTENTION!
Our Low Prices and Experience Merit Your Business
GR. 4447 2149 S. GRAND

REFRIGERATOR SERVICE

ALL makes sold, serviced, repaired, guaranteed. 919 Chouteau. CEntral 4636.

ROOFING AND SIDING

LET US stop that leak with a guarantee; expert on tile and slate; free estimate. A. A. Roofing Co., 1316 S. 3d. CE. 1537.

CALL CENTRAL ROOFING & SIDING CO. FOR LEAKS, REPAIRS OR NEW ROOFS. BIRD & SONS' PRODUCTS USED. 4414 MANCHESTER. JE. 0751.

"GUARANTEED TO STOP ALL LEAKS." BENSON, 3825 ST. LOUIS. JE. 5141.

ANY TYPE ROOF REPAIRED — BARNETT, 1230 AUBERT. RO. 3607.

CALL Lots Bros., roofing, tuck pointing, painting. 3429A Caroline. FRospect 7159

REPAIR roofs now; good work; low prices. Eliot, 5851 Easton. MU. 7836.

STORAGE, MOVING, EXPRESS

BRASCH—Bonded. Furniture exchanged for moving. 3618 Franklin. FR. 9202.

UPHOLSTERING

FURNITURE REPAIRED, recovered, refinished. Weber, 915 Franklin. CE. 8506.

SPECIAL—Slip covers, 2 pieces, $20. St. Louis Upholstery, 923 Walton. RO. 5047.

UPHOLSTERING done at home; reasonable. Witmer, 5565 Clemens. CA. 3736R.

WALL PAPER CLEANING
ESTABLISHED 1904

Decorating, cleaning, washing, interior, exterior painting; high class, strictly union work at no greater cost than the ordinary kind; residential work our specialty. Ask about deferred payment plan. Estimates. MILL, 4945 Bucklaw. FO. 3531.

BROCKMAN

Clean paper; guaranteed reasonable. 2609½ Madison. JE. 0185.

EMPIRE CLEANERS—Expert paint washing; wallpaper cleaning; reasonable rates. All work guaranteed; 10 years' experience. Call JE. 5184 for free estimate. 4116 Evans.

ABSORENE cleaning, paint washing; reasonable. Weber, FR. 7656. 1608 N. Grand.

PAPER CLEANING—Paint washing; experienced. Renaud, 5236 Maffitt. MU. 7654.

WALL PAPER CLEANING

ABSORENE CLEANING—Paint washing; reasonable. Weber, 1808 N. Grand. FR. 7656.

CLEANING, papering, painting; guaranteed; reasonable. Helman, 4206 N. Grand. CO. 6638J.

PAPER CLEANING—Absorene, guaranteed, reasonable, Darks, CE. 8568. 1633 Maiden Lane.

HOME CLEANERS—Paper cleaning, paint washing, painting; guaranteed. Bruce, ST. 1329. 6936 Arthur.

REliable CLEANING CO. — Cleaning, paint washing. PR. 0579. 3331 Pennsylvania.

EFFICIENCY CLEANERS—WALL PAPER AND PAINT WASHING; ESTIMATE. W. T. REID, JE. 4258. 3607 PAGE.

PAPER CLEANING, paint washing, reasonable. Barks, 4724 Genevieve. MU. 5106.

PAPER CLEANING—Paint washing; work guaranteed. Scruggs, NE. 0059, 1312 Whittier.

PAPER CLEANING—Painting, prompt service. Schmitt, 3606 Connecticut. PR. 2763.

ABSORENE CLEANING — Craftex washing. H. & K., 3916 Minnesota. PR. 4499.

ABSORENE cleaning; extra low prices. Byrne, 1483A Union. RO. 4529.

PAPER CLEANING, paint washing, guaranteed. Shelton, 5729 Vernon. PA. 2560.

ABSORENE cleaning, papering; paint washing. Gray, 2621 Sublette. HI. 0089.

CLEANING, painting, washing. West End Decorating, 6030 Washington. CA. 0638.

ABSORENE wall paper cleaning; reasonable. Brown, HI. 6096. 2724 Bennett ct.

ABSORENE CLEANING—No streaks. Yuede, 3421 Juniata. PR. 7207.

ABSORENE—No mess; guaranteed. Robinson, 3428 St. Vincent. LA. 7119.

ABSORENE cleaning; experienced; quick service. Nuelle, 3933 Delor. RI. 0736W.

PAPER CLEANING, reasonable; work myself. Renner, 5218 Raymond. RO. 3653.

ABSORENE cleaning, experienced, quick service. Nuelle, 3933 Delor. RI. 0736W.

PAPER CLEANING; work guaranteed. Scott, 4102A Lafayette. CE. 1508.

ABSORENE CLEANING, work myself. Dippel, 2820 Oregon. FR. 2310. PR. 4192.

FOR scientific cleaning, JE. 2294. J. A. Irving Interior Cleaning Co. 4362 Page.

PAPER CLEANING, guaranteed, low prices. Denaro, 1310 N. 20th. GA. 5370.

ABSORENE cleaning, paint washing, reasonable. Weber, FR. 7656. 1808 N. Grand

PAPER CLEANING—Cheap; expert. Chester Baughn, 1304 Mississippi. CE. 3097.

WALLPAPER CLEANING — Reasonable. C. Hinton, 4954 Magnolia, LA 6662.

WALL PAPER HANGING

REALLY reliable paperhanging, painting, plastering, steam removnig paint wasning, custom made Venetian blinds. Reliable Decorators, 7333 Grand drive. CA. 7274.

GEO. GRABNER, paperhanger and cleaner; all work guaranteed, 3687 N. Grand. JE. 3534. 15 minutes from anywhere in Northwest St. Louis.

ACADEMY DECORATORS—Beautiful wall papers, low prices, cracks repaired, scraping, free; painting. 5094 Minerva. RO. 2026.

LET me bid on your paperhanging; special prices, estimates free. Newton, 5031 Wells. RO. 1705.

PAPERHANGING, cleaning, painting; guaranteed; reasonable. Walters, 4206 N. Grand. CO. 6638J.

PAPER HANGING—Cleaning; work guaranteed. RI. 1308W. Brugere, 6125 Newport.

PAPERING, cleaning; very low prices, good work; immediate service. Acme Dec. Co., 4354 Gannett. Riverside 3998J.

PAPERING, painting, reasonable; references. Guarantee Shops, 8566 Clemens. FO. 0134.

PAPERING, cleaning, painting, scraping, plastering. Murray's, 5703 Highland. MU. 3885.

PAPER HANGING—Painting, cleaning, need work. Greer, 5018A Page. RO. 1149.

PAPERING, painting, craftex walls refinished, plastering, remodeling. Nichaus, 2614 Eads av. GR. 3153. ST. 2852.

PAPERING, painting, scraping, guaranteed, reasonable. For good work call William Zaritz, 8845 Cozens. EV. 2740.

PAPERING, cleaning, painting, paint washing; reasonable prices; free estimates. Gray, 2631 Sublette. HI. 0089.

PAPERHANGING—Begin immediately. CE. 6635. WE. 3382R. Walter, 6723 Brentwood pl.

SELECT your own paper; reasonable, guaranteed work. Goodman, 8864A Maffitt. GA. 7004. MU. 7739.

PAPERING, cleaning, painting, reasonable. Vaughn, 5978 Hamilton. CA. 2981R.

WALL PAPER HANGING

PAPERING—Cleaning; special low prices. Freeman. LA. 9133, 4048 Thoisan.

PAPERING—Painting, plastering; low rates. Cooper, 3962 Maffitt. FR. 3182.

PAPERING, painting, satisfaction guaranteed. Maines, 4001A Delmar, NE. 2356.

PAPERING, cleaning, painting, plastering; guaranteed. Moody, 3811 Finney.

PAPER HANGING, painting; reasonable. Brown, 4415 St. Ferdinand. JE. 2482.

PAPERING, painting, cleaning, do work myself. Unger, 5737A Lotus. MU. 0762.

A. GULLEY, papering, painting; work guaranteed. JE. 9203. 4310 Sarpy.

A. PEYOR, paper hanging by roll or room. 4961 Throck. FOrest 4076.

PAPERING, painting; reasonable prices. V. Allen, 3510 Caroline. LA. 0131.

PAPERING, painting, cleaning; first-class. Weiss, 4963 Cote Brilliante. RO. 3486.

PAPERING, painting, cleaning; do work myself. Lotus, 5737 Lotus. FO. 5300.

PAPERING—Cleaning; do work myself. Resbil, 2112½ W. Loretta. RI. 4863W.

PAPERING, painting; extra low prices. T. Butler, GR. 8315. 2709 Hickory.

GOOD MECHANICS—One-day service. Walburn, 6030 Genesee. CA. 6370.

WALLS decorated modern way. Chas. Kuhn, 9423 S. Broadway. RI. 9284.

PAPERING, painting, cleaning. CA. 6793. Lytle, 5640 Cates. 35 years.

PAPERING, steaming, cleaning. Clodfelter, 3612 North Market. FR. 1043. JE. 3240.

GUARANTEED papering, plastering; reasonable. Tansy, 5257 St. Louis. EV.4174

LARGE selections, work guaranteed. Muenighaus, 3731 Gravois. GR. 0307.

PAPERING, cleaning; reasonable; estimates. Spain, 1047 Geyer. CE. 9753.

PAPERING, painting; immediate service. White, 5857A Enright. PA. 1324.

PAPERING, painting, 1938 stock. Parker, 5801A Cote Brilliante. RI. 1204.

PAPERING — Painting, cleaning; reasonable. Zumwalt, 4117 W. Pine. FR. 6739.

PAPERHANGING — Cleaning work; reasonable. LA. 3435. Helen, 3606 Nebraska.

PAPERING, painting, plastering, special prices. Darnell, 1504 Iowa. GR. 3485.

PAPERING, painting, first-class work only. Ross, 2802A Lafayette. LA. 0874.

PAPERING, steaming, painting, immediate service. Oehs, 3822 Labadie. FR. 0526.

PAPERING, cleaning reasonable; work myself. Strebler, 3007A Eads. GR. 4562.

PAPERING—Plastering; work guaranteed. Perry, 6012 Pasieu, EV. 6986.

PAPERHANGING — Cleaning and painting. J. Zak, 1623 S. 13th. CEn. 3112.

PAPER HANGING, cleaning; reasonable. Fitzgerald, 1964 Burd. MU. 0354.

FRIENDLY WALLS add charm to the home. Meyer, 3166 California. LA. 0824.

WASHING MACHINE REPAIR

FACTORY authorized service on Haag washers. Citizens' Electric Appliance, 1926 S. 7th. CH. 9237. We service all makes washers and sweepers.

FACTORY—Authorized service, Haag washers, Conlon washers. Citizens Elec. Appliance Co., 1926 S. 12th st., CHest. 3527.

WATERPROOFING

WALLS, basements, roofs. Waterproofed. Benson, 3825 St. Louis. JE. 5141.

WINDOW SHADE CLEANING

SPECIAL—Shade cleaning, 20 pct. off, cash and carry; left by 10 a. m., ready same day; rollers recovered and Venetian blinds, Ace, FO. 7166, 4744 Easton.

PROFESSIONAL

DETECTIVES

DETECTIVE MARIAN—Shadows, investigates, everywhere, Licensed. CA. 0776.

DRESSMAKING—MILLINERY

DRESSMAKER WHO CAN DRAFT PATTERNS MAN OR WOMAN
This should prove to be a very attractive and remunerative proposition to one who is thoroughly experienced in designing, cutting, drafting patterns and finishing garments. In reply give detailed account of qualifications, experience, age, and any other information of value in considering application. All information will be held in strictest confidence. Box F-27, Post-Dispatch.

ALTERATION SHOP—Reno, 80c. 5677 Delmar, Room 318. CAbany 9071.

DRESSMAKING, alterations, tailoring; by day or home; references. FO. 4647.

PATENTS

HAVE YOU a sound, practical invention for sale, patented or unpatented? If so, write Chartered Institute of America Inventors Dept. 16-A, Washington, D. C.

PATENTS — Watson E. Coleman, patent lawyer, booklet free. 724 9th st., N. W., Washington, N. C.

PATENTS OBTAINED ON EASY TERMS H. M. Plaisted, registered patent attorney over 30 years. 4413 Page. JE. 2895.

SUPERFLUOUS HAIR REMOVED

The Only 20 Needle Electrolysis in St. Louis
Hair removed safest way in less time with 20 needles; needles optional with patient, an advantage for heavy growth.
CONSULTATION WITHOUT CHARGE
REASONABLE RATES
ESTHER L. FOX
ELECTROLOGIST, 805 Arcade Bldg.
EIGHTH and OLIVE, CHestnut 5213.

HAIR-MOLES-WARTS REMOVED
By Multiple Electrolysis; quick and permanent; guaranteed scarless. 28 years experience.
MISS EDITH CALLEN
1833 Railway Exchange Bldg. CH. 1269

SUPERFLUOUS HAIR
Removed by 10 needle electrolysis; quickly, permanently; best references; 33 years' experience in St. Louis.
MISS AIDA MAYHAM
ELECTROLOGIST
346 N. Euclid Av. Phone F

SALESWORK

All positions offered under this classification are selling positions, such as canvassing, soliciting, house-to-house work, etc.

MEN -- WOMEN

Managers FOR FOOD ROUTES

Make Up to $60 in a Week

A big, well-known company needs a few men and women for good-paying occupation. We help you sell by and manage routes of customers for our famous food products and other household necessities. No experience needed. Operate in your own locality. Ideal for married couple. Good income at start, with quick increases as your customer list grows.

Big Earnings All Year

No lay-offs or slack seasons. You handle products in constant daily demand. You will be dealing with the largest company of its kind—known to millions for quality products at fair prices. We send everything you need. Thirty days' trial without money risk. Begin spare time if you wish. Our simple, proved plans enable you to make big money right away.

Fords Given as Bonus

In addition to your large cash earnings, you may qualify for our Profit-Sharing Bonus. Ford Tudor Sedans or $500 Cash is offered producers as a bonus.

Valuable Facts Free

We will send you full information about this plan and your earnings. Bet act at once—mail the coupon below TODAY!

---FREE PLAN COUPON---

Albert Mills, Pres.
3377 Monmouth Ave., Cincinnati, Ohio.

Without obligation to me, send Free Plan of handling Local Food Route, with earnings up to $60 in a week and Ford car as bonus.

Name ---

Address ---

(Please print or write plainly.)

CHRISTIAN man (Protestant), experienced in ministry, teaching or "Y" work. Guarantee assured salary. Pays well. Write fully, give phone. Box J-90, Post-Dispatch.

EMPLOYED appliance salesman make extra money; sell furniture. See Mr. Alderson, 2546 N. Grand.

MAN—To cover territory on our new enamel leather ties; car desirable, but will run homes in smaller communities; some of our men, the hustlers, are earning good weekly money; men appreciate the real value the minute they see these ties; fine looking, wear long; cleaned with damp cloth; nice profit in each tie you sell; repeat orders; complete selling material and instructions; you can start right away. Write A. A. Wirth, Inc., Mode Tie Co., 1347 N. 12th st., Milwaukee, Wis.

MEN—50 per cent profit calling on stores; newest, fastest selling carded item on the market; an automatic cap for toothpaste, etc.; 12 on carton; world beater. Write for introductory card and instructions. Automatic Containers, Inc., Columbus, Ohio.

MEN—In every town, to distribute samples and advertising matter. Write Distt. Service Co., P. O. 542-C, Minneapolis, Minn.

NATIONAL Schools of Los Angeles, a 33-year-old institution in the vocational field, wants a representative as its vocational adviser for this territory. Permanent connection assures to man of high character, good education and vision. Write National Schools, 4000 S. Figueroa St., Los Angeles.

RESPONSIBLE MEN for established territories; steady year 'round work; no lay-offs; earnings will run better than $3 daily to start; no experience necessary; we train you; married men preferred; apply from 9 to 12 a. m. only. 453 N. Boyle Av.

ROUTE SALESMAN—Employed or unemployed; sell nationally advertised food product, restaurants, grocers, delicatessens; must have car or truck. 6277 Delmar.

SALESMAN—To sell staple food product; salad and pool cars in North Missouri; salary and bonus. In answering state age and experience. Box F-182, Post-Dis.

YOUNG MAN—With retail selling experience; Jewish preferred. A1 references. Watts Loan Co., 108 Collinsville Ave.

AGENTS WANTED—MEN

AMAZING discovery; 200 per cent profit; proven sure repeater; tremendous demand home owners, hardware stores, etc. Chicago Co., F-3312 S. Western, Chicago

DISTRIBUTORS Wonderful opportunity; new electric dry shave razor retailing $5. Write, wire Universal Industries, 6227 Broadway, Dept. CT-384, Chicago.

RELIABLE shirt manufacturer offers opportunity to earn up to $5 a day—besides liberal monthly cash bonuses—above complete line tailored shirts, neckwear, washable suits and trousers, hosiery, underwear, belts, other apparel; experience unnecessary; handsome outfit free. Packard Corporation, Terre Haute, Ind.

SELL Gabardines, reversible, tweeds, silks, etc., $2.98 up. Large commissions. Free outfit. Consumers Raincoats, 610 So. Dearborn, Chicago.

$6 HOURLY—Amazing Karnu refinishes autos like new without rubbing, polishing, waxing or painting; inexpensive—costs little; wipes on with cloth; lasts 6 to 12 months; free sample. Karnu, Dept. 1006, Cincinnati, O.

PARTNERS WANTED

MAN—With small laundry route; $500 cash required; reference. Box F-175, Post-Dispatch.

PARTNER Wtd.—Active, to make substantial investment, should know sales or advertising, product for universal use; millions will be sold yearly; nothing like it; clean, profitable business; possibilities unlimited. Box F-216, P.-D.

PARTNER under 45, honest and reliable, assist office shipping and factory, salary and profits, $350 required; only unemployed sincere worker apply. Box F-171, Post-Dispatch.

PARTNER—Young man, willing worker, learn auto reconstruction, $30 week start, $200 required, give phone. Box F-172, Post-Dispatch.

PARTNER Wtd.—To invest $2000 in good paying manufacturing business; reply by mail, Mr. Shattuck, 4740 Delmar.

PARTNER Wtd.—With $10,000; manufacturing business; large, quick returns. Box F-90, Post-Dispatch.

PARTNER Wtd. in paying apartment building. Box F-135, Post-Dispatch.

I AM doing a manufacturing business which is rapidly growing, notwithstanding business conditions; need active partner who can put $8000 or more into the business. Box 61, Post-Dispatch.

SALESMEN WANTED

BOOK MEN AND TEACHERS

Neat, educated, with car, personal training and good leads given in the field; publication extensively used in all schools. Apply Monday, The World Book Encyclopedia, 203 Board of Education Bldg.

SELL GUARANTEED PAINTS. Direct from factory; ½ store prices; money back guarantee. Free sales outfit. Write Paint Manufacturers, Wisconsin Rapids, Wis.

ADVERTISING MAN—Experienced, who can sell 50,000 guaranteed circulation. St. Louis Labor Tribune, 1023 N. Grand.

ADVERTISING SALESMAN—Newspaper; sell space, radio program, over telephone. RO. 2669.

BOOK AND MAGAZINE SALESMEN—Every day we are proving that men with energy ability can average $50 and more weekly commission and our salesmanager is willing to prove this fact to YOU by actual field demonstration. Why not let us prove this to YOU? See Mr. Vance, Mark Twain Hotel, Monday.

FURNITURE SALESMAN — Experienced; state experience and reference. Box F-206, Post-Dispatch.

GROCERY, confectionery, tavern; trade, sell or part time. 2705 Juniata.

MEN'S NECKWEAR—Profitable sideline. Buttons, staples, exclusive features; commission. Metropolitan Co., 111 5th Av., New York.

PAINT SALESMAN—To sell a high quality line of paints at low prices on strict commission basis for St. Louis and adjacent territory. Box F-237, P.-D.

SALESMEN WANTED

Season's Opportunity

Our peak buying season is here necessitating the increasing of men power for dealer's personnel.

Men with and without selling experience will be employed to fill various vacancies in our dealer organization and will be trained in a factory conducted school for their part of this work.

The selection of these men will be based on intelligence and their ability to learn fast plus a desire to advance and take full advantage of our 1938 buying season from a personal profit standpoint.

Interviews granted only 9 a. m. to 12 noon Monday, April 18.

FRIGIDAIRE DIVISION
GENERAL MOTORS SALES CORP.
3414 LINDELL.

APPLIED ROOFING SALESMAN

A large established organization offers a real opportunity for an experienced, aggressive salesman; good remuneration with a reliable connection; this man will offer excellent future possibilities; state age and experience. Box F-386, Post-Dispatch.

REPRESENTATIVE

Wanted by very large financial institution in new business department; must be 35-40, possessing good personality and sales ability.

If you have a successful record and free to consider permanent connection, with unlimited opportunity, reply in full—set detail for interview. Confidential. Box F-285, Post-Dispatch.

ATTENTION

Salesman to enroll students for large resident school established 12 years. Must have car. Excellent opportunity for man willing to work. Prefer man who must earn $400 or more monthly. Missouri, Oklahoma or Arkansas territories. To obtain interview state age and sales experience. Box F-36, Post-Dispatch.

POSITION OPEN.

Selling sanforized double shrunk shirts, sport shirts; also ties, hose, pajamas; guaranteed one year by New York manufacturer; half-price offers to consumers bring sales; big commissions; extra cash bonuses; selling equipment free. Dept. G19, Rossciiff, 1239 Broadway, New York.

Union Electric Co. of Mo.

Man with car, for saleswork, in electric appliance department; weekly drawing account; Mr. Hendershott, Room 301, Insurance Exchange Bldg., 12th and Olive, 1:30 p. m. Monday.

CITY SALES POSITION

Valuable permanent position for man over 30; neat, educated and good personality. Give past experience and telephone number, if any. Replies confidential. Box F-277, Post-Dispatch.

MACHINERY SALESMEN

Machine-tool salesman: we want a high-grade man who knows metal shop practice; he must be well acquainted with leading machinery and mill supply distributors in St. Louis trading area and know plants in that vicinity intimately; a well-known machinery manufacturer doing business on a national basis has an interesting proposition for the right man; give full details of your knowledge, experience, contacts, etc., in first letter; your reply will be kept confidential and interview will be arranged. Box J-368, Post-Dispatch.

PAPER BOX SALESMAN—Experienced; state age. Box F-176, P.-D.

PREMIUM SALESMEN—Special new summer national advertising plan; fast seller to all retailers. Ticos, 6 North Michigan, Chicago.

PRINTING SALESMEN—Commission basis; state full particulars. Box F-173, Post-Dispatch.

REAL ESTATE SALESMAN—An opportunity for good man with University City firm of 15 years' standing.
7700 Delmar. RALPH S. DUKE. CA. 4753

REAL ESTATE SALESMAN—2 established firms must have car. Box F-340, Post-Dispatch.

SALESMANAGER

To reorganize and direct sales force for prominent real estate firm in county; must be able to handle men; excellent opportunity for right party; letter confidential. Write Box F-19, P.-D.

SALES PROMOTER—To handle distribution of low priced air-conditioning equipment; on commission basis. 1904 S. 18th st.

SANFORIZED SUMMER SUITS, $5.95 UP

You make generous cash commissions each sale. Complete selection tropicals, esquire, gabardines, etc.; also all-wool tropicals; $14.95; outfit free. Write Dept. K410, Kentworth, 9 W. 20, New York.

SIDING SALESMEN

Introducing INSEL-BRICK, new, modern insulated siding to Springfield, Ill. Practically virgin territory; high-est commission paid; old established company. Wire or write.
DEPENDABLE ROOFING CO.
500 South Sixteenth Springfield, Ill.

SOUTH SIDE FURNITURE STORE wants 3 outside salesmen for furniture and electrical appliances; leads furnished, full or part time. RI. 7611.

TRAVELING SALESMAN—Handle our line fabric glue; general stores. DeVoursen Seed Co., S and Leavenworth, Omaha, Neb.

TRAVELING SALESMAN Wtd.—Call on wall paper and shade shops, experienced preferred. 2616 Shenandoah.

SALESMEN

We are interested in employing 4 men to sell Eagle Home Insulation; experience not necessary. We give them thorough training before assigning a restricted territory in Greater St. Louis. These men must be mature, have a car, decent education, AND NOT BROKE. If you are high-class and are looking for an unusual opportunity, call F. L. Baldwin for appointment.

EAGLE PICHER SALES CO.
3834 Market. FR. 2720.

SALESMAN—An immediate opening for hard-hitting, one-call salesman; experienced on intangibles, to sell a well-organized business service to executives; exclusive territory; thorough training; excellent earning possibilities; real opportunity for active salesman; car essential. For appointment, address Mr. Gasten, Hotel Statler, Sunday between 9 and 4, or Monday between 9 and 12.

SALESMEN IN COUNTRY TOWNS

Operate your own business, selling full line feeds and seeds, at wholesale prices; direct from mills to farmers and feeders in your county; to qualify must have your own truck to make delivery from your town; our prices undersell all competitors. Write today before territory is taken. Box P-162, Post-Dispatch.

SALESMEN IN COUNTRY TOWNS

Operate your own business, selling full line feeds and seeds; at wholesale prices; direct from mill to farmers and feeders in your county; to qualify must have your own truck to make delivery from your town; our prices undersell all competitors. Write today before territory is taken. Box J-372, Post-Dispatch.

SALESMEN—Sell business stationery, book matches, advertising gummed tape, advertising pencils, shelf moulding, labels, salesbooks, rubber stamps, tags, office supplies. Business cards $1.50 thousand; 35 per cent commission daily; free deals. Sales portfolio free. Willens, 2130-YG, Gladys, Chicago.

SALESMAN

One of the largest popular-priced coat and suit manufacturer, also pile fabric department, seeks outstanding resident salesman to travel Missouri, Kansas, Oklahoma and Nebraska. Write full particulars. Box 549, 1474 Broadway, New York.

SALESMEN—Two, who are not afraid to canvas to sell weatherstrips, screens and rock wool, home insulation; best season just starting; thorough training given if you qualify; $15 per week, plus commissions during training period. Box P-58, Post-Dispatch.

SALESMAN—Old established national organization has opening in St. Louis territory for salesman capable of earning $5000 to $10,000 a year; salary and commission; state experience. Box F-196, Post-Dispatch.

SALESMEN — Manufacturer of croquignole permanent wave pads desire men now calling on beauty shop supply dealers in conjunction with present line; give full particulars in first letter. B. Garry & Co., 910 Broadway, Kansas City, Mo.

SALESMEN—Brand-new General Electric air-conditioning products. We have openings for several young men living in St. Louis; experience desirable but not essential. Call at 2234 Olive, Monday morning, ask for Mr. Murphy.

SALESMEN—To take charge of, and organize, a rock wool house insulation department. Insulating and Materials Co., 3400 S. Broadway.

SALESMEN WANTED

BOOKKEEPER—Stenographer, experienced. Chain stores. Box F-220, Post-Dis.

BUSKEEPER-WOMAN—Dry cleaning plant experience; also be useful in other departments; state experience. Box F-327, Post-Dispatch.

COOK—Experienced, for small first-class hotel, references required, expert; pies, salads, quick, $50 per month, room. Illinois town. Box J-97, Post-Dispatch.

COOK—White, general housework, home nights, reference. Call before 10 or after 6. FO. 5241.

COOK—White, private home, $50-$60. Monday, Hardy Agency, 5333 Enright.

COUPLE — Small rooming house, semi basement room. 5146 Cabanne.

DRESS TRIMMERS—And bonaz operators for work to start May 1. Box E-266, Post-Dispatch.

GIRL—White, settled; assist housework, care small child; stay; write, giving references, phone, wages expected. Box P-64, Post-Dispatch.

GIRL—White; cooking and housework; no washing; salary at start, $40; state experience, give references. Box F-145, Post-Dispatch.

GIRL—Office work, in wholesale grocery; must be accurate at figures; small salary to start; good chance for advancement. Box F-236, Post-Dispatch.

GIRL—White; housework; no cooking; experienced; reference; $30. 7100 Tuscanee.

GIRL—White, housework, care of child, call Sunday before 10 a. m., 4508A Louisiana. RI. 4573R.

GIRL—White; general housework; stay on place; $25-$30 month. Box F-186, Post-Dispatch.

GIRL — Experienced general housework, care children; good wages; state age, references. Box F-51, Post-Dispatch.

GIRL—Catholic; general housework, cooking; children; no laundry; $5 week; stay; splendid home. REpublic 1290.

GIRL OR WOMAN—Work in general store in county; experienced only. Box P-343, Post-Dispatch.

GIRL—White, young, assist housework, walking distance Morganford and Beethoven. RI. 6654.

GIRL—White; 20 to 35; housework, cook; one child; county; stay; references; $25. WY. 1136.

GIRL—White, general work, cooking, $25-$50. Maryland Agency, PA. 7444.

GIRL—Or woman, housework; $12 per month. Box E-92, Post-Dispatch.

GIRL—White; must be good cook and housekeeper; stay. FA. 3700.

GIRL—White; young, general housework; stay. 5671 Terry. MU. 1409.

GIRL—White, general housework; stay on place. 2925 Milton bl. GR. 1687.

GIRLS—White, tavern work, experience unnecessary, 1719 Market after 11 a. m.

GIRL—White; stay; housework; cooking; 2 children; experienced. PA. 4980.

GIRL—White; general housework; must be good cook. RI. 3147.

GIRL—General work; city reference; Monday, Griffin Agency, 4630A Olive.

HOUSEKEEPER—For elderly gentleman, no objections to child under 7 years old, Meramec terrace, Robertsville, Mo. Apply R. Morsey, 6128 Carlsbad.

HOUSEKEEPER—By employed couple; must be good cook and able to furnish good references. Box F-234, P.-D.

HOUSEKEEPER — Motherless home, in county; one child; advise age, salary expected. Box E-381, Post-Dispatch.

HOUSEKEEPER—25 to 35; motherless home; middle-aged gentleman; non-religious; describe self. Box F-110, P.-D.

HOUSEKEEPER—Middle-aged, stay $4, 2 children, Protestant, 7746 Rannells, Maplewood.

HOUSEKEEPER—Light work, no children, reference. Write, call 3676 Olive.

MAID—White, under 35; stay; 5-room apartment; employed couple; no children; laundry; $7 week to start; must be experienced. FO. 2995, Sunday.

MAID—White; upstairs and serving; experienced; city reference; phone between 10 a. m.-1 p. m. HI. 8566.

MAID—German girl preferred, cooking and housework. Call between 11 and 3. REp. 4464.

MAID—Upstairs, dining room, $40-$50. Monday, Hardy Agency, 5333 Enright.

MILLINERS—2; thoroughly experienced in making and copying expensive hats; out-of-town; $50-$60. NATION WIDE, 519 Paul Brown Bldg.

ORDER AND PRICE CLERK—Experienced in wholesale auto supply business. Box F-184, Post-Dispatch.

PBX OPERATOR—Good penman; $75. Lochr, 745 Frisco.

P. B. X.—Stenographer; 23-26; $65.

PROFICIENCY, 1210 Syndicate Trust Bldg.

SALESLADY—For bakery, in suburb; age 25-35; must have pleasing personality and previous experience in managing bakery. Box F-36, Post-Dispatch.

STAMPERS—For powder and paste; experienced only. Becker's, 819 Washington.

STENOGRAPHER — Assistant bookkeeper; $25-$30; medium height; A1 personality; $75. BUSINESS SERVICE, 38 years, Chemical Bldg.

STENOGRAPHER — Fairly experienced, rapid at dictation and typing. Box F-190, Post-Dispatch.

STENOGRAPHER—25-28; manufacturing experience; $75-$80. BUSINESS SERVICE, 38 years, Chemical Bldg.

STENOGRAPHER—Age 23-26; casualty experience. $90-$92.

REFERENCE ASSN., 705 Olive, Room 309

TYPIST—Small office, write what you can do, salary expected, chance promotion to willing worker. Box E-106, Post-Dis.

WOMAN—35-50; German preferred; settled; unencumbered, honorable, steady; housework; no washing; adults; references; 2-5, 2631 S. 12th.

WOMAN—Middle-aged, care for invalid and cook for family of two; stay on place. 2326A Virginia.

WOMAN—For light housework and care of child; more for home than wages. Hiland 7723.

WOMAN—White, cooking, housework; uncumbered; $5 per week; reference. Box F-146, Post-Dispatch.

WOMAN—Care invalid child; more for home than salary; Catholic preferred. Box F-197, Post-Dispatch.

WOMAN—Middle-aged; Catholic; care elderly invalid lady; light housework; stay; $6 week. Box F-114, Post-Dispatch.

WOMAN—Middle-aged; rooming house; room and board for services. Apply Sunday. 4156 Westminster.

WOMAN—White, laundry, housework, clean, quick, stay or home nights. Box B-41, Post-Dispatch.

WOMAN—About 35, general housework; stay on place, $5 week. Kirk, 1451W.

WOMAN — General housework; stay on place. 3830A Michigan.

YOUNG LADY—20-25; intelligent, responsible; steady position; must write a good hand, expert typist, knowledge of bookkeeping and shorthand an asset; answer in own handwriting. Box E-209, Post-Dispatch.

YOUNG LADIES—Sell and demonstrate soap flakes; commission. HI. 7393.

SALESWORK

THE positions offered under this classification are selling positions, such as canvassing, soliciting, house-to-house work, etc.

CHRISTIAN woman, college education, who prefers Christian work. Unusual opportunity. Pays well. Guaranteed income from start. Write fully, give phone. Box J-91, Post-Dispatch.

COLLEGE STUDENT or teacher for summer months; pleasant work; can earn $300 monthly. Box B-37, Post-Dispatch.

LADY—For steady position; must be reliable and possess a pleasing personality. This is a splendid opportunity for a person with good common sense. Remuneration above average. Hours from 9 to 4, half days Saturdays. Applicant must be 30 years or more. Apply employment manager. Monday morning only. 824 Arcade Bldg.

WOMAN—Of responsibility; 30 to 45; to join a woman's organization; excellent opportunity; good income; real future; no experience required; training given. Box F-306, Post-Dispatch.

YOUNG LADY—Between age 18-21, free to travel California and return with man and wife; salary $60 per month expenses paid. See Mr. Loftin, Maryland Hotel. No phone calls.

YOUNG LADY—Refined, intellectual; for permanent position; A-1 chance for right party. Box B-26, Post-Dispatch.

CANVASSERS AND SOLICITORS WOMEN

SOLICITORS—Men and women, telephone experience tickets and programs; Father Tim Dempsey Charities, Room 625 722 Chestnut.

Get cash for articles not in use. Sell them economically through the Post-Dispatch For Sale Columns.

SALESWOMEN WANTED

CORSETIERE

To operate shop. $30 weekly if qualified. Unusual opportunity to earn $40 or more. Exceptional opening for experienced corsetiere. State experience; give phone. Box F-36, Post-Dispatch.

SALESGIRL—22-30; knowledge casaries and tropical fish; future, $65.

BULLETIN ABSTRACT, 1884 Ry. Exch.

SALESLADIES—3; must be thoroughly experienced in retail furniture selling. Quality Furn. Co., 724 Franklin.

SALESLADIES—Work with crew; big commission. Apply 118 Olive st.

SALESLADIES—Over 30, for corsetry; expenses, commission. 276 Arcade Bldg.

SALESWOMEN—To sell burial policy; salary and bonus. Box K-264, F.-D.

EXPERIENCE UNNECESSARY—Must be single woman or widow, over 24, free to travel. Education, ambition and determination necessary qualifications. Call in person. No canvassers. Mrs. Weedman, Statler Hotel.

IF YOU AGREE to show your friends I will send you actual sample snag-proofed silk hosiery and show you how to earn up to $22 a week. American Mills, Dept. 83113, Indianapolis.

LADIES—A company in business 50 years will place 3 ladies over 35 in business in their neighborhood. Full or part time; experience not necessary. Box P-70, Post-Dispatch.

LADIES—Solicit cleaning; commission. National Cleaner, 3725 Lafayette.

TELEPHONE SOLICITORS—Experienced; in office or in home; all or part time. EV. 1168, Sunday or after 8 p. m.

WOMAN—About 35; must be well educated, to organize and train house-to-house men; Eastern publisher; salary and commission. Apply 9 to 11 a. m., 1961 Railway Exchange Bldg.

WOMEN-MEN—New sensational ironing invention saves backbreaking labor; sells 50c; one-minute demonstration makes up to 150 per cent profit. Neverlift, 803-G East 47th, Chicago.

WOMAN—2; 40c hour; afternoons free; Monday a. m. 6633 Delmar.

YOUR own lingerie free and up to $50 in a week with amazing new "Form-Tailored" lingerie. World's Star-Mallech, Dept. 6310, Grand Rapids, Mich.

$10 DAY easy; Hollywood powder puff; holds week's supply, 25c seller. Write Eby Co., 4220 Mayberry, Omaha, Neb.

ROOMS and BOARD

ADVERTISEMENTS in this classification will be listed alphabetically by street, after which advertisements with other index words will follow.

ROOMS WITH BOARD—CITY

North

MAFFITT, 3537—Large housekeeping or sleeping for 1 employed; modern.

STRODTMANN PL., 4337A—Nicely furnished room, large, light, airy, convenient to cars and bus; good meals; gentleman.

Northwest

ABNER, 3841—Room and board; 3 meals day, $7 week.

LOTUS, 4929—2 men; reasonable; Catholic preferred; very desirable home.

ROOM—Large; northwest; 1 or 2 gentlemen employed; twin beds; good meals; convenient transportation; private home. Box F-22, Post-Dispatch.

South

BOTANICAL, 4127A—Lovely room; meals optional; convenient residence. GR. 6182.

CONNECTICUT, 3436—Neat front room; garage, phone; private family.

CRITTENDEN, 3448—Lovely single and double, excellent meals, homelike.

DE SONTY, 3677—Attarctive front, south, adjoins bath; good meals.

FLAD, 3625—Front room, 2 gentlemen; twin beds; water, excellent meals; good transportation. Mrs. M. Clausius.

FLAD, 4006A—Desirable room in private family; gentlemen; board; $5.50 week.

FLAD, 3945—Comfortable room, excellent meals; Park car; reasonable.

GRAND, 2146 S.—Excellent meals; congenial folks; Catholic preferred. LA. 5187.

HALLIDAY, 3533—Single room, for gentleman, reasonable.

HUMPHREY, 3643A—Lady employed; private; German cooking; $7; good transportation, reasonable.

KEOKUK, 3434A—Room for 1 or 2; private home; home cooking; reasonable.

McREE, 3645—Large room for 1 or 2; board optional; private home.

RUSSELL, 4133—Three meals, laundry, $7; two for $10.

SHENANDOAH, 3015—R em, board, two, $5 each; also single. FR. 6015.

SHENANDOAH, 3640—Large; 1 or 2; private home; meals. GR. 0778.

TENNESSEE, 2623—Comfortable, excellent, meals, gentleman, private. GR. 5588

VIRGINIA, 4231 — Comfortable; private home; excellent meals; 1 or 2; reasonable.

WHITTEMORE, 2347—Double and single, with meals, $4.50 up.

WYOMING, 3570A — Front room; board optional; good meals. FR. 1190.

WYOMING, 3717—Private family; excellent meals; gentlemen. LA. 6381.

ROOM, BOARD—Elderly couple; no other boarders; private home. Box F-168, Post-Dispatch.

ROOM—Front; young lady employed; good meals; private home. RI. 3879M.

West

AUBERT, 755—Cozy room, board, home atmosphere; girls employed; $4.50, $5.

BARTMER, 5333—Beautifully furnished home; single-double; balanced meals; reasonable.

BARTMER, 5418—Nice furnished room with board, private home. FO. 7193.

BARTMER, 5843—Large room, for 1 or 2; private bath, garage. FA. 6878.

BELT, 716—2d floor, lovely room, connecting bath, twin beds; good meals.

CABANNE, 5642—Front suite, private bath, excellent meals, employed people.

CABANNE, 5029—Board for ladies; $5 and $5.50; also single room.

CATES, 5721—Choice room; well prepared food; plenty hot water; pleasant surroundings; small family; reasonable.

CATES, 5030—Nice single or double room, board; private; adult home. FO. 0564.

CATES, 5869—Lovely front single, double, excellent home cooking. FA. 3697W.

CLARA, 756—Second north; gentlemen; home privilege; good meals; $6. FO.0371

DE GIVERVILLE, 57xx — Front room; board; private family. FO. 9785.

LIVE AT HOTEL CLUBS.
5406 Delmar
SINGLE AND DOUBLE ROOMS WITH BATH
Lovely south room and bath—ideal for couple. All newly furnished and decorated. Excellent meals. RO. 9343.

DELMAR, 5321 (Apt. 3)—Cheerful, large room, suitable for 2; excellent meals.

DELMAR, 5321 (Apt. 4)—Newly furnished single or double; excellent meals.

FOREST PARK, 4546—Near Euclid; desirable home; business men and women; excellent meals; good location; reference.

FOREST PARK, 4305—South; front; 1 or 2; garage; good meals.

JULIAN, 3803—Lovely comfortable room; lavatory; excellent meals.

LINDELL, 4507 — Lovely home, all convenience, board, near Chase Hotel. FO. 9130.

LINDELL, 4326—2 large front rooms, nicely furnished, excellent meals.

LINDELL, 4643—Home for business people; wholesome meals; reasonable.

4411 McPHERSON
ONE ROOM
All new furniture; excellent meals; attractive rates. JEfferson 3923.

MAPLE, 5327—Large double, attractive, private home, meals, garage.

4337 MARYLAND
CATHOLIC WOMEN'S ASSOCIATION
Comfortable home for girls employed; room, board; reasonable rate. FR. 7943.

ROOMS WITH BOARD—West

RAYMOND, 5004 — Attractive, cheerful front room, overstuffed, kitchenette, reasonable; adults.

RAYMOND, 5133—Second front; private bath; also single; board optional.

RAYMOND, 5317—Lovely single and double; excellent meals; homelike.

RAYMOND, 5135—Cheerful front, 2nd; private bath; for 2; $5.

RAYMOND, 5237—Cozy rooms, with board; $5.50; housekeeping, $4.

WASHINGTON, 5138—Attractive southern-exposed rooms; single or double; good meals.

WASHINGTON, 5078—Cheerful front, 2d floor room; gentlemen or couple; meals optional.

WASHINGTON, 4719—The Walton; first-class rooms, with board; hotel service; reasonable. FO. 0756.

WASHINGTON, 5214 — Nice single, 2d floor, near bath; also double.

WASHINGTON, 4360—Room and board, for women; $3, $3.50 and $4.

WASHINGTON, 5135—Room and board; conveniently located. FOrest 3851.

WASHINGTON, 5380—Front; twin beds; bath; excellent meals; $5-$6; garage.

WASHINGTON, 5077—Comfortable front, twin beds, large closet, good meals.

5021 WATERMAN

South single and double rooms; excellent meals; garage; attractive rates. FO. 2065.

5247 WATERMAN

Single and double rooms; excellent meals; attractive rates. Bobadilla 0947.

WATERMAN, 5322—Beautiful, newly furnished, cool, showers, excellent table, reasonable.

WATERMAN, 5235—New home, beautifully furnished, lovely home for 2 or 3 nice people, excellent meals, reasonable.

WATERMAN, 5561—Lovely large rooms; excellent meals. FO. 0129.

WEST PINE, 4915—Fine Club; large single front; 2d floor; gentleman; excellent food. RO. 1259.

WEST PINE, 4488—Lovely home, meals optional, 1 or 2, employed; garage.

WEST PINE, 4531—Lovely rooms, excellent board. RO. 0739.

RESIDENTIAL CLUB—For refined Jewish men and women; shower. FO. 3943.

ROOM AND BOARD—In private home, three baths, rathskeller, excellent meals, close to car and bus, 5200 west; girls only, $6 per week. Box K-244, Post-Dis.

ROOM—Board, business woman preferred, 2 in family, Lindell bus. CA. 8833M.

ROOM—Large, 3 exposures; board; adjacent Forest Park. FO. 1936.

ROOM, BOARD—53xx west; lovely home, lady employed, reasonable. FO. 0382.

SEE to appreciate; large, airy front; lavatory; attractive meals. FO. 4805.

ROOMS FOR RENT—CITY

Central

LOCUST, 1538—Men, attractive, comfortable; single; double; all privileges; reasonable rates. CE. 1350.

SIXTEENTH, 15 S.—Furnished housekeeping and sleeping rooms; $1 week up.

North

ALICE, 2039—South front rooms; 1 or 2 gentlemen; board optional. CO. 1389R.

ARLINGTON, 2842—Unfurnished; kitchen, bedroom, sunporch, light, gas, phone.

COLLEGE, 4368A—Desirable, private home room, car line. CO. 5634W.

HERBERT, 1915—Front; bath, furnace; redecorated; private phone.

MARGARETTA, 4234 W.—Large front sleeping room, with or without kitchen privileges; convenient, comfortable.

NATURAL BRIDGE, 3964A—Lovely front room; conveniences; private. CO. 7605W.

OBEAR, 1515 — 2 connecting furnished light housekeeping; clean; private.

PALM, 3516—Sleeping room, for gentlemen; in private home.

PARIS, 3615—Room, private family, block from Newstead and Natural Bridge.

ST. LOUIS, 2311—Lovely, connecting and single housekeeping rooms; adults.

ST. LOUIS, 2305—Clean housekeeping room, corner house, yard, phone.

SPRING, 3003 N.—Neatly furnished light housekeeping; all conveniences.

SULLIVAN, 3222 — Near Grand; single, double; all conveniences. NA. 3685.

TWENTY-FIFTH, 3718 N.—2-room suite; complete; laundry, phone; reasonable.

UNIVERSITY, 3501 — Large, desirable front room; southern exposure; 1 or 2.

Northwest

CUPPLES PL., 4765—4 unfurnished rooms; all conveniences; adults; reasonable.

EUCLID, 4249 N.—Front sleeping room, private home, twins; adjoins bath; 1 or 2 gentlemen.

GENEVIEVE, 4730—3 rooms, furnished complete; all conveniences.

HAMMETT PL., 4818—2 unfurnished front; decorated; 1 furnished, clean, phone.

HIGHLAND, 5063—Double front; Southern exposure; two employed ladies.

HIGHLAND, 5853—Desirable front, southern exposure; meals optional.

KINGSHIGHWAY, 1900 N.—Large unfurnished room, private residence, employed couple or individual; references. ROse-dale 7392.

LOTUS, 5250—Private home, quiet, middle-aged man preferred, reference.

NORTHLAND, 4734—2 completely furnished housekeeping; sink; private family.

NORTHLAND, 3238 — 2 housekeeping rooms; owner's home. EV. 3436.

ROBBINS, 5253A—2 rooms, with refrigerator, radio; $4.50. EV. 0725.

ST. LOUIS, 4942—Sleeping or housekeeping room; private family; reasonable.

THEODOSIA, 5705—Housekeeping, clean, convenient, phone, garage, private.

THRUSH, 5417—3-room suite, nicely furnished; bath, heat; $6 week.

THRUSH, 5511—2 or 3 furnished housekeeping; private bath; adults.

UNION, 5443 N.—
2 rooms, $12 per month.

South

ALLEN, 2631—2-room efficiency; front; furnished; $5. GR. 7660.

ARSENAL, 2017 — Connected furnished rooms, light housekeeping, modern; reasonable.

ARSENAL, 3436—2 south connecting housekeeping; closets, porch; adults.

ARSENAL, 701 — Lovely housekeeping rooms; bath; cheap rent. LA. 9406.

BELLERIVE BL., 127—5600 S. Pennsylvania; light housekeeping; newly furnished.

BENTON PL., 35—2 front housekeeping; also room with kitchenette; hot water, Frigidaire, washer; quiet, convenient.

BLAINE, 3680—New, homelike; Grand-Park cars; $2.50; breakfast.

BOTANICAL, 3643A—Room, adjoins bath, private lavatory; large closet.

BROADWAY, 3709A S.—2 large rooms; furnished for housekeeping; refrigeration; $6.50 per week.

BROADWAY, 6201A-05A S.—2 rooms; decorated; nice for couple; cheap rent.

CASTLEMAN, 4244—2 furnished rooms; electric refrigerator; clean; congenial people.

CLEVELAND, 4222A—2 housekeeping rooms; refrigerator, washer, phone; couple or lady; private.

CLEVELAND, 3632 — Room; gentleman; south exposure; all conveniences.

CLEVELAND, 3866—Room; private residence; centrally located; gentlemen.

CASTLEMAN, 4056—Clean connecting housekeeping; $3&0; hot water, bath.

COMPTON, 1803 S.—Modern large sleeping; private lavatory and water.

DELOR, 4400—Front housekeeping; complete; adults; call Monday.

EADS, 3315A—Attractive front sleeping room; southern exposure; very reasonable

EIGHTEENTH, 2344 S.—Sleeping room for 2 gentlemen.

GEYER, 2701A—Room, light and airy; private family.

GRACE, 3541—Near Grand, Gravois, housekeeping room, employed. LA. 6854.

GRAVOIS, 7338—Single, double, next bath; large closet; meals optional.

HARTFORD, 3643—Furnished rooms, reasonable. GR. 4850.

HARTFORD, 3401A—South room; in apartment; two girls; twin beds.

HUMPHREY, 3663—2 or 3 unfurnished; sink, 2d floor; private home; heat, lights, gas furnished; adults.

IOWA, 3534—Room; bright, clean; furnished housekeeping; single; employed.

JEFFERSON, 3501A S.—Single and connecting, with water.

JUNIATA, 3859—Pleasant room; attractive surroundings; conveniences; seat; gentleman.

ROOMS FOR RENT—South

JUNIATA, 3851—Room, 2d floor; all conveniences; gentleman; $2.50.

LAFAYETTE, 2114—Desirable connecting front rooms, overstuffed, kitchenette, reasonable; adults.

LAFAYETTE, 3853—Clean, warm; washer, radio; housekeeping, $3.50; with kitchenette, $4; sleeping, $3.50.

LAFAYETTE, 3130—3 unfurnished housekeeping, heat, lights, gas, adults.

MERAMEC, 3711—Nice, large front room; private home. Riverside 3576W.

MINNESOTA, 2317—3 connecting light rooms; sink, washer; nice yard.

MISSISSIPPI, 1622—3 and 3 room, housekeeping, $3.50-$5 week; hot water.

NEBRASKA, 4704A—2 connecting housekeeping, bath, sink; reasonable.

NEBRASKA, 3117—Housekeeping studio type, well furnished, reasonable.

NEBRASKA, 3116—Large front housekeeping room; private home; reasonable.

NICHOLSON PL., 1752—Sleeping room.

PARK, 3422—2 connecting rooms for light housekeeping; 2d floor front; clean; reasonable.

PARK, 3146—2 light housekeeping; in cottage; hot-water heat; private entrance.

RUSSELL, 4274A—Modern, attractive room overlooking Shaw's Garden; sleeping porch; private home. PR. 0748.

RUSSELL, 3816—Comfortable, well furnished sleeping room, reasonable; near Grand.

RUSSELL, 4133—3 rooms; heat, gas, light; first floor; $25.

RUSSELL, 3634—Lovely single or double, twin beds. LA. 5683.

RUSSELL, 3656

VON VERSEN PROPERTY TO BE SOLD AT AUCTION

13 Parcels of Land Seized by Government During War; Sale April 26.

The Von Versen properties, 13 parcels of real estate seized by the Government during the World War under the Trading With the Enemy Act, will be offered for sale by public auction April 26 at the St. Louis Real Estate Exchange.

Twenty per cent of the net proceeds will go to the Government and 80 per cent to the five children of the Baroness Maximillian von Versen, who was Miss Alice Clemens of St. Louis, daughter of James Clemens Jr. and granddaughter of John Mullanphy. Owner of the properties by inheritance, most of which were part of the Mullanphy holdings in North St. Louis, Miss Clemens married a young German army officer in Berlin, Baron von Versen.

Their children are Friederich, William, Maximillian and Lotte von Versen and Mrs. George von Arnim, all of Germany, excepting Lotte von Versen, who has made her home recently in France. Mrs. von Arnim's son, Baron George von Arnim of Berlin, visited in St. Louis last summer.

The properties, mostly in North St. Louis, between Jefferson avenue and the river, are unimproved excepting one parcel at 600 North Third street, under lease and occupied by a bus and trolley terminal at the western end of Eads Bridge. An undivided one-fifth interest in this parcel will be offered for sale. The only parcel not in St. Louis is a 29½-acre tract near Affton, St. Louis County.

The first street north of Delmar boulevard was named for the Von Versen family. But during the war it was renamed Enright avenue for one of the first American soldiers killed in the war, as Berlin avenue was renamed Pershing avenue in honor of the American General. The first street north on Enright was named Clemens for the Clemens family, of which Mark Twain (Samuel L. Clemens) was a member.

A representative of the Mercantile-Commerce Bank & Trust Co., agent here for the Alien Property Custodian, declined to estimate the value of the properties. However, Harry L. Cornet Jr., a real estate dealer, representing some of the Von Versen heirs, said the properties had declined greatly in value since they were seized, more than 20 years ago. Dwellings on the properties, many of them once old mansions, have fallen into decay and have been razed.

Harry D. McCabe, a real estate dealer, has been appointed agent to sell the property for the Attorney-General, successor in interest to the Alien Property Custodian. Several years ago a parcel of St. Louis real estate seized by the Government during the World War was sold here.

ROOMS FOR RENT—West

ATTRACTIVE room, private home; near Washington University. CA. 0850.

ROOM—Single or double, for 1 or 2 ladies employed; real home surroundings, references. Box F-239, Post-Dispatch.

ROOM—Nicely furnished single; nice bath; Hodiamont car; $2.50. FA. 0233.

ROOMS—3 nicely furnished; all conveniences. Phone FO. 1726.

ROOM—Private bath; lovely; private family; garage; gentleman. FO. 3083.

ROOMS—Lovely sleeping; private home; convenient; telephone; adults. RO. 7170.

ROOM—Nicely furnished, owner's home, gentleman, $2. FO. 1357.

ROOMS IN SUBURBS

BELLEVUE, 1551—2 rooms, complete, Frigidaire, adults; garage. HI. 7866.

MAPLEWOOD—Room for gentleman; nice home; good transportation. HI. 5237.

SUBURBAN ROOM AND BOARD

ROOM—Nice; south; board optional. 7222 Sarah, Maplewood.

ROOMMATES WANTED AND APARTMENTS SHARED

WIDOW will share lovely home with business woman or couple employed; kitchen privileges; all transportation, conveniences, churches, etc.; references. HIland 8745.

YOUNG LADY—To share bedroom apartment with employed girl; modern building; maid service; reasonable. 5600 Enright after 5 p. m. CAbany 3341W.

HENRIETTA, 3010—2 gentlemen or couple to share modern apartment; reasonable. GRand 0594.

TWIN BEDS, living room, or 2 separate bedrooms; ideal for 2 business women. Box F-181, Post-Dispatch.

WOMAN—Responsible, refined, middle-aged, to share my large apartment. Box F-180, Post-Dispatch.

EMPLOYED GIRL—Comfortable, conveniently located apartment; twin beds. FO. 5873.

NURSE or employed girl, share apartment; reasonable. FOrest 5090, Apt. 415.

GIRL—Employed; share apartment; reasonable. 54xx Delmar, RO. 3768.

SHARE bungalow—Couple or 2 ladies; good transportation. EV. 9226.

YOUNG LADY—Share beautiful apartment, West; references. Box P-55, Post-Dis.

CHILDREN WANTED TO BOARD

SCHOOL AGE—Mother's care. RI. 6261J. 4341 S. Broadway.

CONVALESCENT HOMES

PINE CREST—Exclusive home for aged; attending physician; excellent care; special rates. Mrs. Hopp, Ballwin. WAl. 360

HOME COMFORTS and nurses care for invalids or elderly people. EV. 8007.

MAPLE, 5090—Room and board for convalescents and invalids. RO. 3999.

EXCELLENT care for aged and invalids, private home. PR. 2361.

ROOMS FOR RENT—COLORED

PAGE, 4250W—2 rooms and kitchenette; hot water, lights; colored. (*)

ROOM & BOARD WANTED

ROOMS WANTED

ROOMS Wtd.—Furnished 2 or 3 medium, by May 1, second, third floors, 2 connecting southern and northern exposure, bath desirable, heat, light, gas, refrigerator; west, near Hodiamont or Olive car; private family preferred; $20-$25 month; 3 adults; give full particulars. Box E-299, Post-Dispatch.

ROOM Wtd.—By elderly man; housekeeping; with respectable people; state rates. Box E-375, Post-Dispatch.

ROOMS Wtd.—3 or 4, unfurnished; private bath; prefer 3d floor private residence, west; responsible. Box P-25, P.-D.

ROOM Wtd.—Employed lady; private Scientist family, south. Box F-187, P.-D.

ROOM Wtd.—Quiet, west; lady employed; references. Box F-111, Post-Dispatch.

ROOM Wtd.—West, unfurnished, for housekeeping, by bachelor. CA. 3131W.

LADY employed; occasional light cooking privilege. Box E-247, Post-Dispatch.

ROOMS AND BOARD WANTED

ROOM AND BOARD Wtd.—By middle-aged couple with small dog; in adult family; must have fenced yard; west. Box E-96, Post-Dispatch.

2 ROOMS AND BOARD Wtd.—For refined elderly couple, in private West End house, near Euclid and Maryland preferred. Box K-87, Post-Dispatch.

ROOM Wtd.—And board; business woman. Box E-372, Post-Dispatch.

Transportation Pioneers Meet



—Associated Press Wirephoto.

HENRY FORD (left) and ORVILLE WRIGHT IN FRONT of the bicycle shop in which Orville Wright and his brother, the late Wilbur Wright, built the first heavier than air flying machine to operate successfully. The shop and the Wright home brought here from Dayton, O., and added to Ford's Early American Village. Orville Wright attended the dedication of the buildings yesterday.

WRIGHT HOME AND SHOP IN FORD VILLAGE DEDICATED

Banquet Attended by Orville Wright Concludes Celebration at Dearborn, Mich.

DETROIT, April 16.—The Wright home and the bicycle shop where the Wright brothers built the first practical heavier-than-air flying machine were dedicated in the Ford Greenfield Village in Dearborn today. The buildings were brought here from Dayton, O.

Orville Wright attended the dedication ceremonies. His brother, Wilbur, with whom he made the first successful plane flight near Kitty Hawk, N. C., Dec. 17, 1903, is dead.

Henry Ford and his son, Edsel, were hosts at a reception to Orville Wright.

The celebration was concluded with a banquet tonight. Speeches were made by Dr. George W. Lewis, director of aeronautical research for the National Advisory Committee for Aeronautics; Col. F. P. Lahm of New York, first army officer trained in flying by the Wright brothers; Walter R. Brookins of Los Angeles, first civilian they taught to fly, and Griffith Brewer of London, first Englishman to fly as a passenger.

Guests at the dinner included Vilhjalmur Stefansson and Sir Hubert Wilkins, Arctic explorers; Maj. Lester Maitland and Maj. Albert Hegenberger, trans-ocean flyers; Igor Sikorsky, plane designer; Roscoe Turner, Jimmy Doolittle and Al Williams, speed flyers; Maj. Albert W. Stevens, aerial photographer; C. H. Dickens, Canadian World War ace; Group Capt. L. S. Breadner of Ottawa, assistant head of the Dominion's air force, and Chief pilots and executives of the major American airlines.

MAN DIES, SHOT IN BRAWL AT HOME OF BARTENDER

Lloyd Stone Tells Police He Fired After Frank Douglas Attacked His Wife.

Frank Douglas, pickpocket and holdup man, who was shot and wounded Thursday night in a brawl with Lloyd Stone, a bartender, in Stone's living quarters at 1505A Franklin avenue, died last night at City Hospital. He was shot three times in the chest.

Douglas, known to police as "Kelly of Madison," did not make a statement to police, although he told reporters he did not know who had shot him and insisted that he did not know Stone.

Stone, in a written statement to police, said he shot Douglas after the latter had beaten Mrs. Stone and cut her leg with a pocket knife with which he then advanced on the bartender. The same account was given by Mrs. Stone. Arrested on charges of assault to kill, Stone later was released on $2500 bond.

Douglas, 44 years old, was known as an associate of Percy Michael Fitzgerald, who is serving a life term for the kidnaping of August Luer, Alton banker and meat packer, in 1933. He was arrested for questioning in the abduction, but was released. He had served Workhouse sentences for petty larceny and grand larceny.

CALHOUN COUNTY MARKERS SHOW APPLE BLOSSOM TRAIL

Sunday Motorists in Illinois to Be Directed Along Route Where Blooms Abound.

A trail has been marked over Calhoun County (Ill.) roads passing some of the most attractive apple orchards in that region, where blossoms were expected to be in their prime today. The Hardin Lions' Club placed the markers, leading out of that town, the county seat. Hardin may be reached on pavement by U. S. Highway No. 67 from Alton to Jerseyville and State Route No. 38.

Dogwood and redbud also are blooming in the county. H. T. Bach, business manager of the Calhoun Apple Exchange, said to a Post-Dispatch reporter yesterday that, if the sun shines today, the apple blossoms will be at their maximum beauty, but that most of them will be gone within a week. Recent cold weather damaged only trees in low places and will not reduce the crop materially, he added.

New Head of Classical Association.

By the Associated Press.

IOWA CITY, Ia., April 16.—Normal W. De Witt of Victoria College, University of Victoria, Toronto, Canada, was elected president of the Classical Association of the Middle West and South at its thirty-fourth annual meeting here today. Louisville, Ky., was chosen as the site of the 1939 convention.

WIDOW WINS $7087 AWARD IN SUIT OVER INSURANCE

Central States Life Co. Refused to Pay Policy on Ground Premium Was in Default.

A verdict for $7087 in favor of Mrs. Rosa LeGrand of Kelso, Mo., against the Central States Life Insurance Co. was returned yesterday by a jury in Circuit Judge Joseph J. Ward's court. It is based on a $5000 life policy carried by her husband, Frank LeGrand, who died in 1934. The verdict includes interest and a fee of $1000 for Mrs. LeGrand's legal expenses.

The insurance company refused payment on the ground that at the time of LeGrand's death a loan indebtedness of $1490 existed against the policy and further he had defaulted in payment of the 1933 premium, so that the net reserve value of the policy was insufficient to continue it in force as term insurance. Mrs. LeGrand, however, averred that the reserve was greater than the amount claimed by the company, thereby leaving a net balance more than sufficient to pay the premium which was in default.

SOCIAL SECURITY TAX RULING

Employers Who Believe They Are Exempt May Sue.

NEW ORLEANS, April 16.—The United States Fifth Circuit Court of Appeals ruled today employers who believe they are exempt from Social Security taxes must pay the levies, but may sue to get their money back.

The opinion was given on a Georgia case in which turpentine processors sought to prevent the Collector of Internal Revenue from collecting the tax.

ODDITIES IN CAREER OF COL. E. H. R. GREEN

Revealed by 3,000,000 Words of Testimony in 4-State Fight to Tax Estate.

By the Associated Press.

NEW YORK, April 16.—The stout right leg of Col. Edward H. R. Green, son of Hetty Green, the financier, was buried in a grave at Bellows Falls, Vt., 46 years before he followed it in death . . . (devotion to New England).

The Colonel had a box at the Polo Grounds, was a musical comedy first-nighter, gave $5 gold pieces to policemen in Fifth avenue every Christmas, had a hotel suite here and a special office chair to hold his 315-pound bulk . . . (loyalty to New York).

All traffic lights in Miami were green to the Colonel; he carried a special star on his car and double-parked it with immunity . . . (affection for Florida).

He once saved a Texas bank from a run, interested himself in the boll weevil, looked for oil and ran a railroad, kept a spare cork leg in a room for years, organized a brass band, a baseball team and was proud of his honorary colonelcy . . . (devotion to Texas).

These are some of the oddities picked at random from the 3,000,000 words of testimony taken so far in the fight of Massachusetts, New York, Florida and Texas for the right to tax the Colonel's $40,000,000 estate.

The seemingly interminable contest, held before the roving court of John Spaulding Flannery, Commissioner of the United States Supreme Court, is now drawing to an end in Miami, and what has been read above are some of the reasons advanced by the four claimants to prove their points.

Memories and Mysteries.

It's a strange record, full of biographical details, fantastic, mirthful, dull; full of vainglorious hopes and mad antics—the memories of men and women who knew Col. Green as one who loved, without special favor, the mysteries of astronomy and air-conditioning, the joys of riches, baseball and children, the intellectual maunderings of bad as well as good philosophers, science, brass bands, yachting, philately, numismtics, whaling and politics.

The record further shows that he had, at various times, 11 wards, young women whom he educated because he liked them and their parents.

Often he would spend an afternoon browsing among his 30 trunks of coins and stamps. Of an evening, at Round Hill, his South Dartmouth (Mass.) estate, he would distribute nickels and the gathering would play slot machines. He was called the spark plug of hometown entertainments in Texas. He turned up in Terrell and before another day had passed the town had a new baseball team and a brass band.

He led a mule into the Texas river bottoms and slugged it on the head with a club, thinking to drill for oil where the mule expired. He did, but he found no oil. He sat at the throttle of a locomotive on the Texas Midland Railroad. He sat in his private car, No. 999, gazing at the stars through his own telescope. He meditated on the infinity of the night, and in his study pondered the subtleties of philosophers.

Owned Plane and Dirigible.

Col. Green spent thousands on the Round Hill estate, and kept a large supply of Turkish towels at hand to place around the inside of the windows when northeast storms blew the rain in. He owned an airplane, but never rode in it. He bought a dirigible and enjoyed the rides. He experimented with fog-dispelling and synthetic jewelry. He carried around a pocketful of diamonds, jiggling them as other men let coins slip through their fingers.

Green crossed his legs on a desk in Texas, spat on the floor, and said anybody with a thousand dollars could be a Colonel. He brought the first automobile to Texas and paid out $1500 in damage suits, raced the car through a shower of peaches and tomatoes and raised chickens, sent friends good whisky and rum, and chatted with workmen.

The Colonel owned the world's costliest yacht in 1917. It had a crew of 72, and it sank in shallow water. He enshrined an old whaling schooner, collected rare old books and documents and paintings. He liked vaudeville and horse-play. He paid big sums for storing automobiles he rarely used, and he was always on the go, moving from Massachusetts to Texas to Florida to New York and back to Massachusetts. He was a man of good humor and generosity and curiosity.

TAXICAB DRIVER ACCUSED OF INTIMIDATING WITNESS

Arrested After Alleged Threat Against Woman Scheduled to Testify in Mann Act Case.

Ralph Smith, a taxicab driver, was arrested yesterday by city detectives on the request of Henry G. Morris, Assistant United States District Attorney, who said a warrant would be sought tomorrow charging Smith with intimidating a witness in a Mann Act case.

Morris told reporters that Smith had threatened Mrs. Louise Smith, principal Government witness in the case against Rowe Gotcher, which is scheduled to go to trial in Federal Court tomorrow morning. Smith, 28 years old, was arrested in a hotel in the 3300 block of Olive street.

Mrs. Smith, 22, who resides at 4121 Olive street, also was taken into custody as a precautionary measure. The Smiths are not related.

ADDITIONAL SPORT

NEW DOUBLES LEADER IN THE A. B. C. TOURNEY

By the Associated Press.

CHICAGO, April 16.—Don Johnson and Fonnie Snyder of Indianapolis, took first place in the two-man team event at the American Bowling Congress today with a score of 1337.

By the slim margin of two pins, they ousted Fred Mounts and Harry Wheeler, also of Indianapolis, from the top of the division.

Both Johnson and Snyder scored big series. Snyder toppled 688 of the A. B. C. maples, while Johnson accounted for 649.

The No. 4 and No. 7 pins almost kept the pair from taking the leadership. In the last frame of his last game, Snyder left the two pins standing. But he bumped them off the drives with his next ball for a spare that gave them first place.

Johnson and Snyder are not members of the same five-man club. The former bowled with the Barbasols of Indianapolis last night, while Snyder was in action for the Commercial Art Service team.

It was a big second game that put them over the mark. After a mediocre opening, during which Snyder tumbled 200 pins and Johnson 177, then Johnson scored 258 while Snyder almost kept pace with hi mwith a 253 total. Their combined 511 score was second highest single game of the tournament. Both dropped off slightly in the windup, Snyder getting 235 and Johnson 214.

Mitzi Weinstein Rolls 643.

Mitzi Weinstein topped the Silver Seals of St. Louis in the minor events, totaling 643 on games of 187, 244, 212. Ambrose Nathe clicked with games of 203-210-222 for a 635 total.

ST. LOUIS SCORES IN ABC TOURNEY

CHICAGO, Ill., April 16.

DOUBLES.

A. Nathe	212	220	180	
B. Cohen	180	165	171	
Totals	392	385	351	1128
M. Weinstein	166	163	150	
C. Sottrel	177	200	189	
Totals	343	363	339	1044
E. Waibel	165	191	185	
L. Badaracco	157	180	213	
Totals	322	371	398	1091

SINGLES.

M. Weinstein	187	244	212	643
A. Nathe	203	210	222	635
B. Cohen	198	180	213	591
C. Sottrel	155	188	209	552
L. Badaracco	183	179	199	561
E. Waibel	172	202	133	507

FIVE-MAN TEAMS.

(AUTO SERVICE.)

Russ Jahnsen	159	160	203	
Oliver Krage	199	167	170	
Lee Williams	167	187	153	
Lawrence Bruemmer	170	163	180	
Ed Quasebarth	166	147	137	
Totals	861	832	813	2506

(CAMEL SODA.)

Maurice Mulcenary	169	171	155	
Russ Ziegenhein	190	149	329	
Irv Wolf	236	196	164	
Wm. Link	172	187	169	
Roy Nelson	186	192	177	
Totals	953	895	894	2742

CONCORDIA DEFEATS PARKS AIR COLLEGE AT TENNIS, 6 TO 1

Playing on the courts at John Burroughs School yesterday afternoon, the Concordia Seminary tennis team defeated Parks Air College of East St. Louis, six matches to one.

In the singles, Larich, Parks, defeated Schauland, Concordia, 6-3, 6-3; Meyer, Concordia, defeated Watson, Parks, 6-0, 6-2; Streusert, Concordia, defeated Bell, Parks, 6-1, 8-6; Ahlman, Concordia, defeated Ward, Parks, 6-1, 6-0, and Bieleseldt, Concordia, defeated Davis, Parks, 6-2, 6-1.

The results in doubles were as follows: Schauland-Meyer, Concordia, defeated Larich-Davis, Parks, 6-3, 6-2; Streusert-Ahlman, Concordia, defeated Bell-Wood, Parks, 6-1, 6-1.

MIDGET AUTO RACE TESTS NEXT SUNDAY

The first midget auto racing program of the season will be held next Sunday afternoon at Walsh Stadium when test races will be run. Tests also will be held the following Sunday, May 1, while the regular racing season will get under way Tuesday night, May 10, at the Billiken stadium.

The purpose of the test programs is to give St. Louis drivers a chance to qualify for the Class A races to be held during the regular season. Those that fail to turn in fast enough times during the programs during the next two weeks will be eligible for only the Class B and preliminary races.

Among the local car owners are Clude Dillon, Jules Stellhorn, R. N. Geister, Johnny Rogan, Dale Smith, Charley Schlueter, Ken Meyers, Joe Risener, Frank Huschback, Port DeFratis, Rex Easton, Lou Walker, Jerry Vandermint, Ray Brenner, James Anderson, Paul Ambruster, Joe Bulan, Richard Hafnev, Ray Schaacht, John Marco, Paul Hill and Marion Rogers.

Columbus Drops Fullis.

By the Associated Press.

COLUMBUS, O., April 16.—Manager Burt Shotton of the Columbus American Association Red Birds announced today the unconditional release of Chick Fullis, veteran outfielder. Shotton said Fullis refused to report after being sold to Memphis of the Southern Association.

SIX SCHOOLS TO SEEK TITLE IN TENNIS LEAGUE

By Davison Obear.

The Suburban High School tennis group will open its series of round robin matches on May 2, according to the schedule announced by C. "Stub" Muhl, University City High School coach. Last year bad weather prevented completion of the schedule, but the coaches of the various teams hope for a better break this year.

Six county high schools will have teams in this year's competition. The teams are Webster Groves, Maplewood, Normandy, Kirkwood, Clayton and University City. Wellston, Ritenour and St. Charles will not have teams this year.

All of the matches will be played on Monday afternoons except those on May 31, which will be on Tuesday. This is due to the fact that Monday, May 30, is Decoration day. The six schools will play three matches on each afternoon.

According to the plan of competition, each dual match will consist of three singles and two doubles matches. Each individual match will count one point in the competition. Each shool must use at least five players and may use a full complement of seven players.

The schedule follows:

May 2—Webster vs. Maplewood, Normandy vs. Kirkwood, University City vs. Clayton.

May 9—Webster vs. Normandy, Maplewood vs. University City, Kirkwood vs. Clayton.

May 16—Webster vs. Kirkwood, Maplewood vs. Clayton, Normandy vs. University City.

May 23—Webster vs. University City, Maplewood vs. Kirkwood, Normandy vs. Clayton.

May 31—Webster vs. Clayton, Maplewood vs. Normandy, Kirkwood vs. University City.

Bears' Baseball Team Loses, 6-4, To Illinois Normal

Their defense faltering throughout, the Washington University Bears lost their second straight ball game, yesterday afternoon, 6-4, to the Illinois Normal Red Birds.

The Bears drew first blood in the first frame, Charley Gilles, third man up with two down, doubled to deep center and scored when Lynn Saunders singled to right. The Bruins added two more in the third on singles by Cummins, Skubiz and Saunders.

In the fifth, the Bears went haywire as Second Baseman Johnny Skubiz fumbled a double-play ball to fill the sacks with one down. On the next play, Skubiz fumbled again, allowing Kavanagh, who had walked, to score. McReynolds, the next batter, hit a long looper to left and Iggy Uhlemeyer fell down trying to make a one-hand catch. Two runs crossed the plate. Huey got Garnero on a pop-up to Gilles, but Hainline singled to center to push across the fourth run of the inning.

An error by First Baseman Saunders and another by Third Sacker Pfeiffer in the seventh permitted the Red Birds to tally another.

The Bear hurlers were in good form, permitting only five hits, in comparison with 12 given by Kavanagh, the Normal hurler. All five of the victors' hits came off Huey. Devine and Janes, each hurling a frame, held the visitors hitless.

ILL. NORMAL.	AB.	R.	H.	WASHINGTON.	AB.	R.	H.
Matthews 2b	5	1	0	Cummins rf	5	1	1
Aleks 1b	4	2	0	Skubiz 2b	4	1	1
McRey'ds cf	5	1	0	Gilles ss	5	1	1
Garnero c	5	1	2	Saunders 1b	5	0	3
Mainline lf	5	0	2	Pfeiffer 3b	4	1	1
Busker rf	3	0	0	Douglas c	4	0	1
Cline 3b	3	0	0	Uhle'yer lf	4	0	0
Palumbo ss	2	0	1	Ferring cf	4	0	3
Kavanagh p	3	1	0	Huey p	2	0	0
				Janes p	0	0	0
Totals	39	6	5	Devine p	0	0	0
				*Kidd	1	0	1
				**Cun'gham	1	0	0
				Totals	39	4	12

*Batted for Huey in seventh inning.
**Batted for Janes in eighth inning.

	1	2	3	4	5	6	7	8	9	R.	H.	E.
Illinois Normal	0	0	0	1	4	0	1	0	0	6	5	1
Washington	1	0	2	0	0	0	1	1	0	4	12	5

Errors—Skubiz 2, Saunders, Pfeiffer, Uhlemeyer, Cline. Runs batted in—Hainline 3, Saunders 2, Gilles, Busker, Douglas. Two-base hits—Gilles, Ferring. Three-base hits—Garnero, Pfeiffer. Stolen bases—Hainline 2. Double plays—Skubiz to Gilles to Saunders. Passed balls—Garnero 2. Bases on balls—Off Kavanagh 2, off Huey 5, off Janes 1. Struck out—By Kavanagh 7, by Huey 6, by Janes 1, by Devine 1. Pitching record—Off Huey, 5 hits 6 runs, in 7 innings; off Janes, 0 hits 0 runs, in 1 inning; off Devine, 0 hits 0 runs, in 1 inning; off Kavanagh, 12 hits 4 runs, in 9 innings. Left on bases—Washington 8, Normal 8. Time 2h. 30m. Umpires—DeLong and Gromaki.

COMMUNITY CENTER BASKETBALL SERIES TO OPEN TOMORROW

The Community Center League basketball series will open tomorrow night at two centers. The second-round games will be played Tuesday and the third round, if necessary, will be arranged later.

The junior division finalists will open their series at Sherman with the Madisons of Soulard opposing the St. Edwards of Sherman at 8 o'clock.

Two series will open at Cherokee. The St. Josephs of Cherokee will play the St. Leos of Sherman in an intermediate division final at 8 o'clock. The Sokols of Cherokee will play the Sherman A. C. in a senior division final at 9 o'clock.

On Tuesday all games will be played at Sherman Park, with the junior game at 8 o'clock on the north court, the intermediates playing at 8 o'clock on the south court and the seniors playing at 9 o'clock on the south court.

Main Sport News In Part Two

Auto News and Notes

APPROXIMATELY 1200 SHELL dealers attended a meeting, banquet and stage show, held recently by the Shell Petroleum Corporation at the Jefferson Hotel at which the principal speakers were C. W. Manville, central division manager; Purdom C. Thomas, division sales manager, and R. L. Sanner, division merchandising manager.



C. W. Manville.

Manville explained the company's sales campaign, saying that it was built around the dealers as much as around the products, and that the basis of both advertising and merchandising plans was continual improvement of dealer service and selling methods. Thomas traced the growth of retail merchandising from the days of a few scattered curb pumps to the several hundred thousand gasoline and oil stations of today. Shell, he said, recognizing the fact that the good dealer thrived on the increasing competition, recently added a retail merchandising department. Sanner discussed the plans for increased publicity and advertising for Shell's touring service as well as the use of novel posters, advertising themes and dealer tie-ins in the new gasoline and motor oil campaign.



P. C. Thomas.

A feature was the interruption of Thomas' talk by a "Charlie MacLubescroll" act, in which a dummy 12 feet tall, with a greatly enlarged lubescroll, a patented Shell device, for a body, played a part. Thomas held a small dummy, and there was a realistic conversation between the two dummies, in which their arms, eyes and heads were manipulated for humorous as well as effective sales talk effects. A talking slide film, called "The One-Two Punch," showed "Kayo McSlug," representing the Shell dealer, pitted in a ring against "Dead Pan O'Leary" and overcoming him with the one-two punch of advertising and merchandising. The film was concluded with the introduction of Sanner as the dealers' coach and second in their fight for business. A full-length moving picture shown under the title, "Alias Jimmy Whitaker," produced by the Shell Corporation in Hollywood, drove home a definite merchandising lesson.

A MEETING OF MEMBERS IN St. Louis and vicinity of members of the Plymouth Salesmen's League, composed of retail salesmen of Plymouth cars for Dodge, Chrysler and De Soto dealers will be held tomorrow morning and afternoon at the Coronado Hotel. The principal speaker will be Harry G. Moock, vice-president in charge of sales for the Plymouth Motor Corporation.



H. G. Moock

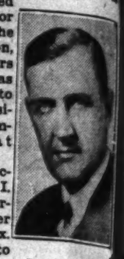
Moock said in Detroit yesterday that his talk at the meeting would be titled "As One Salesman to Another," and that he expected a definite spring acceleration in the buying of autos, which he declared were now as necessary to American life as the coffee pot.

A NEW FIRST LINE SILVERTOWN truck and bus tire, just announced, is built with the recently introduced hi-flex cotton cord designed to reduce heat generated in high speed service. Removal of so-called artificial stretch before the cord is built into a tire results in a more compact cord, which retains its elasticity in hard service. The new tires are made with less overall thickness, yet, are said not to grow or bulge in use, to minimize strains tending to shorten tire life and to withstand breaking of shoulders and sidewalls. In addition to hi-flex, the tires incorporate ply-flex construction, which distributes stresses through the fabric to prevent development of local weak spots, and ply-lock, which protects the short plies from tearing loose above the tire beads.

K. SALTSMAN OF DENHARD Motors, Inc., was elected president of the New and Used Car Sales Managers' Division of the Greater St. Louis Automotive Association, at the annual meeting for the election of officers and directors held Tuesday night at the Kings-Way Hotel. J. B. Ashner, of Arthur R. Lindburg, Inc., was elected vice-president; Harold E. Barker of Sidney Weber, Inc., E. J. Beintker of J. M. Stewart, Inc., and F. G. Hackett of the Gravois Motor Corporation, directors, and Joseph E. Schlecht, secretary and treasurer.

THE FOLLOWING OFFICERS were elected at the annual meeting of the Pontiac St. Louis Dealers' Association Wednesday night at the Coronado Hotel: President, M. W. Freund of the Freund Pontiac Co.; vice-president, Christ Christen of the Christ Christen Pontiac Co., and secretary-treasurer, W. C. King of the North Side Pontiac Co. Freund, who recently took over the Pontiac dealership on Delmar boulevard, was in the merchandising business for a number of years.

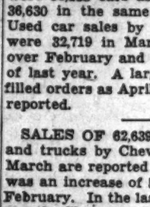
TOM F. BROWN, FORMERLY assistant regional manager in charge of used car operations for Chevrolet in the Midwest region, with headquarters in St. Louis, has been promoted to the similar position in the company's Great Lakes region.



I. X. Sarvis.

Brown is succeeded here by I. X. Sarvis, formerly zone manager at Houston, Tex. Sarvis, going to Chevrolet 12 years ago, was first a field representative at Los Angeles, then successively assistant zone manager, zone manager at El Paso, Tex., zone manager at Minneapolis and then, a year ago, zone manager at Houston.

Brown succeeds R. W. Hill, who has been promoted to Southwestern regional manager. Brown joined Chevrolet, as a field representative at Flint, Mich., in 1929, became manager of the company's retail store in Detroit in 1931, and in 1933 zone manager at Des Moines. He became zone manager here in 1936, and in March, 1937, was appointed assistant regional manager.



T. F. Brown.

Edward Hedges has been promoted from assistant advertising manager to national director of Chevrolet's service and mechanical department, succeeding C. W. Wood, who becomes zone manager at Davenport, Ia. S. Clark takes his place as assistant to C. P. Fisken, advertising manager.

W. M. PACKER, GENERAL sales manager for the Packard Motor Car Co., Detroit, is to be the speaker at Friday's meeting at Hotel Jefferson of the Sales Managers' Bureau of the Chamber of Commerce, to which all members of the auto industry in St. Louis are invited. Packer will make a trip from Detroit especially for this meeting.



W. M. Packer.

In the auto business for 14 years, he has been general sales manager for Packard for the past two years and a half. Before that, he held executive positions with another of the large automobile factories.

He is noted especially for the practicality of his selling methods.

DOMESTIC RETAIL DELIVeries of 15,359 Buick cars in March a gain of 64 per cent over February, but a decline of 26 per cent from deliveries in March a year ago, are reported to W. F. Hufstader, general sales manager. A sharp upturn in sales in the last 10 days of March was noted. Buick sales in the first quarter, Hufstader said, were 34,138 cars as compared with 36,630 in the same period in 1937. Used car sales by Buick dealers were 32,719 in March, an increase over February and also over March of last year. A larger bank of unfilled orders as April began was also reported.

SALES OF 62,639 NEW CARS and trucks by Chevrolet dealers in March are reported officially. This was an increase of 57 per cent over February. In the last 10 days of the month, Chevrolet dealer sales were 27,806 new cars and trucks, or 51 per cent of the total for the first 20 days. March used car sales by Chevrolet dealers totaled 130,783 as compared with 116,915 in February. It was the thirty-seventh consecutive month in which they have sold more than 100,000 used cars.

A FIVE-UNIT AIR CONDITIONING system with a capacity of 70,000 cubic feet of air a minute has been installed in the Cadillac La Salle factory foundry at a cost of $60,000. One of its features is a large multi-wash collector. Air from the foundry is forced into the collector to be cleaned by water filtration. The resultant sludge is washed into an outside settling tank and water repumped back into the system.

A MINIATURE SEAT COVER manufacturing plant, housed in a 24-foot trailer, will open for business tomorrow on the Sears, Roebuck & Co. parking lot alongside the store at 1414 North Kingshighway. The first of its kind to visit St. Louis, the traveling factory is completely equipped with machinery for cutting, making and fitting seat covers and a stock of materials. A crew of factory-trained experts, under S. A. Muscato, manager, will be on hand to assist in selection of materials, make the covers and install them. In the little factory, is an electric machine which cuts 50 to 100 thicknesses of cloth in one operation. There is also a sewing machine which takes 3200 stitches a minute. The trailer plant has just completed a long tour of the South, and when it leaves St. Louis will start on a 25,000-mile tour of Eastern cities.

TWO-SPEED AXLE-EQUIPPED Ford trucks are now available in the 157-inch and 134-inch wheelbase models, and the axle also may be had in the 191-inch wheelbase school bus chassis. This axle gives eight forward speeds and two in reverse.

and Notes

TOM F. BROWN, FORMERLY istant regional manager in rge of used operations for evrolet in the dwest region, h headquarters St. Louis, has n promoted to similar posi- n in the com- ny's Great kes region. Brown is suc- ded here by I. Sarvis, former- zone manager Houston, Tex. vis, going to vrolet 12 years , was first a d representative at Los Angeles, n successively assistant zone nager, zone manager at El Paso, ., zone manager at Minneapolis then, a year ago, zone manager Houston.



I. X. Sarvis.

rown succeeds R. W. Hill, who been promoted to Southwestern onal manager. Brown joined rolet, as a field representativ lint, Mich., in 1929, became mar of the company's retail store in Detroit in 1931, and in 1933 zone manager at Des Moines. He be- came zone manag- er here in 1936, and in March, 1937, was appoint- ed assistant re- gional manager.



F. Brown.

Edward Hedner has been promot- ed from assistant advertising man- ager to national director of Chev- rolet's service and mechanical de- partment, s u c- ing C. W. Wood, who becomes manager at Davenport, Ia. J. ark takes his place as assis to C. P. Fisken, advertising ger.

M. PACKER, GENERAL manager for the Packard Mo- Car Co., Detroit, is to be the ker at Fri- meeting at Jefferson of Sales Man- Bureau of Chamber of merce, to h all mem- of the auto stry in St. s are invited. er will make p from De- especially for meeting.



W. M. Packer.

the auto ness for 14 ears, he has been eneral sales man- ger for Packard for the past two rs and a half. Before that, he executive positions with an- of the large automobile fac- s.

is noted especially for the ticality of his selling methods.

MESTIC RETAIL DELIV- of 15,359 Buick cars in March n of 64 per cent over Febr but a decline of 26 per cen deliveries in March a year are reported to W. F. Hufstad- eneral sales manager. A sharp n in sales in the last 10 days arch was noted. Buick sales in first quarter, Hufstader said, 34,138 cars as compared with in the same period in 1936. car sales by Buick dealers 32,719 in March, an increase February and also over March t year. A larger bank of un- orders as April began was also ted.

LES OF 62,639 NEW CARS rucks by Chevrolet dealers in n are reported officially. This n increase of 57 per cent over ary. In the last 10 days of the n, Chevrolet dealer sales were new cars and trucks, or 78 ent of the total for the first ys. March used car sales by olet dealers totaled 130,788 as ared with 116,915 in February, s the thirty-seventh consecu- month in which they have sold than 100,000 used cars.

FIVE-UNIT AIR CONDI- ING system with a capacity 000 cubic feet of air a minute een installed in the Cadillac lle factory foundry at a cost 0,000. One of its features is ge multi-wash collector. As the foundry is forced into t tor to be cleaned by water in ion. The resultant sludge is d into an outside settling and water repumped back into ystem.

MINIATURE SEAT COVER facturing plant, housed in a t trailer, will open for busi- tomorrow on the Sears, Roe- & Co. parking lot alongside ore at 1414 North Kingshighw The first of its kind to vi uis, the traveling factory is etely equipped with machin- r cutting, making and fitting overs and a stock of mate- A crew of factory-trained s, under S. A. Muscato, man- will be on hand to assist in on of materials, make the and install them. In the lit ctory, is an electric machine cuts 50 to 100 thicknesses of in one operation. There is sewing machine which takes itches a minute. The trailer has just completed a long of the South, and when it St. Louis will start on a mile tour of Eastern cities.

O-SPEED AXLE-EQUIPPED trucks are now available in 7-inch and 134-inch wheelbase , and the axle also may be n the 191-inch wheelbase bus chassis. This axle gives orward speeds and two in

ST. LOUIS POST-DISPATCH

DRAMA WOMEN'S SUNDAY MAGAZINE RADIO

PART FIVE — ST. LOUIS, SUNDAY MORNING, APRIL 17, 1938. — PAGES 1—8G

Some of Today's Easter Hat Creations As Worn by Fashionable St. Louis Women



A—A dashing version of grandmother's poke bonnet has joined the Easter parade. Mrs. Joseph Agatstein's model is of black taffeta and ties demurely under the chin. A ruffle of white Valenciennes lace under the edge of the brim contributes a picturesque accent. ● B—A heart-shaped Watteau hat of black felt adds old-fashioned flower clusters and a veil, and is most becoming to its new owner, Miss Lucy Callahan. ●C—Poppies that are realistic both in size and color are perched at the front of Miss Betty Jane Rosenthal's new Easter hat. The crown is high but devoid of a top while the mushroom brim frames the face becomingly. There are ribbons tied under the chin. The straw is black leghorn. ● D—A saucy little toque of black antelope chosen by Miss Alice Jane Meyer has a disc of rough wheat colored straw completely obscuring the view of one eye. ● E—Three butterflies in variegated hues, each different from the other, have alighted on the extremely broad-brimmed hat of Mrs. Robert Meeker. The hat is of black felt and its high crown is built in tiers. ● F—The cartwheel is again a favorite, especially when it combines a rough and smooth straw such as this model worn by Miss Betty Gross. A bunch of lilacs forms a decoration that is typical of the flower trend of the season.

Sketches by Aithra Holland

Crazy! That's the Keynote of Women's Spring Headgear, and They Like It!

By Sylvia Stiles

A WOMAN once chose her Easter bonnet because of the springtime. The imperativeness of having a new hat for the Easter parade overshadowed any specific appeal of feathers, flowers or ribbons.

Now a woman chooses her Easter bonnet for any one of a hundred different reasons, each sufficient to cause a riot. Perhaps she buys it because she is convinced that the world never has seen anything like this special millinery concoction and she knows that whether she wears it to church in the morning or to tea in the afternoon everyone who sees her will forget the sermon or the sugar. The hat's resemblance to a bowl of flowers, to a bird's nest, to a gaily painted egg, to a beehive or to a market basket may have been important as a deciding factor.

Youth likes to sing of "crazy rhythm" and the tempo has been set to suit it but the crazy hats have it all over the music masters when it comes to marking the staccato notes of Our Time. There's a new madness about the choice of headgear which makes a woman forget that she once wanted her husband to like her hats and enables her to turn a deaf ear to the ridicule of masculine critics. She doesn't care whether her new sailor is becoming when she knows that it is smart and she is equally unconscious of the silly expression which a peach basket bonnet may give to her moon-shaped face.

Fortunately for any woman who has let the fluttering veils and daring fashions go to her head, the designers of millinery modes offer a saving grace. They have decreed that variety not only is the spice of the season's styles but the flattering feature of the Easter parade. While a hat may be freakish in the eyes of the men it need not be unbecoming and if it doesn't make the wearer look pretty as well as chic, then there is something wrong with her buying technique.

To assemble sufficient crazy hats that are varied in style and also flattering to modern faces, the designers have flipped the pages of history. A survey of the Easter modes is convincing that they have gathered the extreme ideas through the ages and bedecked them with a 1938 fashion flair. There are large hats and small ones, high ones and flat ones. Color, shape and fabric have been employed with a lavish hand.

The preferences of St. Louis women illustrate the diversity of styles and the happy fact that a hat that is extreme in its style also can be most becoming. These selections prove, too, that millinery is important in expressing one's moods and individuality. Dashing capelines that are swathed with multicolored veiling suit the woman who likes exotic themes. Poke bonnets that are trimmed with flowers or laces are worn by those who look well in the picturesque type of costumes. Flower turbans add a graceful, feminine aspect to a spring ensemble and are as becoming to young girls as they are to matrons. Saucy sailors add a perky note to tailleurs and become frivolous when adorned with floral wreaths or feathers. Turbans and toques dash into the new season with visor fronts or towering peaks.

No size, color or fabric of Easter hats can be regarded as the one that leads in fashion importance or popularity. The designers flaunt cartwheels in our faces and then sneak up behind our backs with such bewitching pillboxes that a choice of either extreme is impossible. At the moment there is a flutter of interest in the flower turbans to indicate that women are thinking in terms of pretty hats as well as silly ones. Height of crowns is another matter that is left to the decision of the wearer.

Trimming is the one feature of the Easter hats on which all designers and all wearers are agreed. A plain hat is certain to be regarded as of last year's vintage. Even the felt saucer that is worn with street clothes has its bright veil or its flutter of ribbon. All sorts of oddities are appealing as evidenced by butterflies, upstanding eagle quills, vivid cabbage roses, valenciennes lace ruffles and dagger-like hatpins that are a part of the millinery picture.

THIS NEW YORK

By LUCIUS BEEBE

NEW YORK, April 16.

PROBABLY the most fascinating shop windows in New York, even including Bill Oakie's jobs for Marcus and the fabulous clothes at Saks Fifth Avenue, are those of the International Business Machine Co., in their new office at Madison and Fifty-seventh. The firm manufactures automatic bookkeeping, accounting, calculating and recording machinery, the simplest item of which is so superior to the human intelligence which devised it as to provide a really splendid problem in essential paradox for the metaphysicians. All their devices are so beautifully finished in steel, chromium and enamel that you want to own them for yourself, even the one that makes out pay-roll checks with deductions for personal phone calls, state taxes and lunch-room books for a firm having 5000 employes. Pressing our nose firmly against the show window the other morning, the notion fairly surged into our mind: why not a newspaper paragrapher's columning machine? There are plot machines for playwrights and novelists, so why not one that will relieve Louis Sobol and Danny Walker and Maury Paul and ourself of all necessity for imaginative labor?



LUCIUS BEEBE

—o—o—

All it will require will be an inclusive magazine of names, for Maury, for example: Beth Leary, Mrs. Farley, Laura Corrigan, Ogden Goelet, the Ottavio Prochets and Le M-rw-ell, the Joshua Cosdens and Clifton Webb, and a cross-reference supply of accustomed phrases: "Longuyland," "oodles of ducats," "impressionable young lovlies," "Jewels Glaenzer" and "green-eyed monster." There would be a number of geographical adjustments for Palm Beach, the Surf Club, Bellevue Avenue, St. Thomas' Church, the Iridium Room and the Colony, and also topical stops for weddings, annulments, Reno-rations and kissnest delinquencies. All Maury would have to do would be to adjust the machine when Sunday's copy is due and out would come his column, fresh, original, no two ever alike. The only drawback to the whole arrangement would be that newspaper proprietors might also hear of the invention and, by the simple device of purchasing a few on the instalment plan, quite do away with Maury and Louis and ourself.

—o—o—

● A HALF-HOUR of madness, which for the rest of the day unnerved the city staff of one of the town's dailies, took place a few mornings ago, when the day side took over the desk and started to work. There are nearly 20 phones, of one sort or another, apportioned between the city editor and his three assistants on the desk, and from the very beginning it was apparent something was radically wrong. Bells started to ring and editors, picking up the handsets, found them dead, while other executives, snatching supposedly free phones to put in outgoing calls, found themselves talking with exasperated strangers. The bells jangled with rapid acceleration, but nobody seemed able to make any sense with the phones. An air of panic became discernible. What to do? What went on? Send a boy upstairs to the chief operator! But nothing seemed to abate the tumult, terror and noisy frustration which mounted throughout half an hour to a crescendo of screaming dementia. At this point a hastily summoned repairman from the phone company arrived, unscrambled the desk wires, disarranged by a careless charwoman, put the right handsets back on the right cradles and bade the staff be about its business. The shop, however, hasn't been the same since.

—o—o—

● THE MANHATTAN PENTHOUSE, which, in an era of prohibition and a boom market, expressed the ultimate index of success, now seems something out of the wistful and glamourous past. There are, of course, still penthouses, and people live in them just as they always have (there have been penthouses in New York since the days of the Dutch rule), but there doesn't attach to them the flavorsome implication of elegance and worldliness that clung to the favored '20s. Only a decade ago, to live on the roof, with the soot gently raining down on your beach furniture and the night peopled by the strange jungle life that went on among the elevator skylights, was reserved for the princes and profiteers of the market and the saloon business. Today it's nothing but another apartment. Hardly a fictitious murder baffled the sleuths of Center Street but the body was found, apparently having been drowned in a bath of creme de menthe and stuffed into the internal economy of a grandfather clock—in a penthouse. Love flourished on the roofs as it does among the shad at the Aquarium. Today it may still so flourish in a world of ventilators and blowers and fire escapes, but it lacks the exotic cachet it possessed when Dan Moriarity was the town's first citizen and Jimmy Walker was its Mayor. Somebody, perhaps Stanley Walker, who recorded the gaudy trivialia of "The Night Club Era," should do the penthouse era up brown while there are still survivors of some of the more epic encounters among the Bacardi bottles along the Park Avenue rooms and the books of Pease & Elliman still bear the records of $40,000 rentals.

—o—o—

Souvenirs of a contented railroad traveler: Watching the planters drink Martinis for breakfast aboard the Missouri Pacific's Sunshine Special rolling north into St. Louis. . . . The first tropical vegetation, somewhere along Georgia way, visible from the observation platform of the Atlantic Coast Line's Florida Special. . . . Being able to sleep 14 straight hours on the Overland Limited, after six weeks of Hollywood and San Francisco screaming and dementia. . . . Driving the locomotive Sam Hill, in Edward Hungerford's Parade of the Years at Cleveland. . . The thrill of seeing the Central's celebrated 999 roll on stage at the same pageant. . . . The mountain trout they telegraph ahead for from the Chief when you pass through the Colorado Rockies. . . . The fresh figs and extra thick cream on the Forty-niner, running down the Sierras into Oakland.

—o—o—

CONTINUING: A never-to-be-forgotten dinner with Sheila Barrett on the Burlington's Denver Zephyr, after which she put on a floor show in the tourist smoker. . . . The 18-year-old Blue Grass whiskey bottled by S. S. Pierce & Co. for the New Haven's Yankee Clipper. . . . The stuffed canary bird in a gilded cage aboard the Little Nugget on the City of Los Angeles. . . . The old-time blue and gold and polished brass trim of the Wabash locomotives in the St. Louis yards. . . . The sense of utter escape, like being on a desert island or otherwise beyond telephone reach aboard the Texas & Pacific's Texan, riding east from El Paso. . . . Drinking up all the bottled Manhattans aboard the Super Chief with Melville Cooper before the train reached Kansas City, out of Chicago. . . . The Lake Erie whitefish they put on at Cleveland for breakfast on the Century. . . . The cannon ball stoves in the passenger coaches of the Bangor Aroostook, in deepest Maine. . . . Climbing aboard the north-bound sleeper, right across the street, after a last triumphant and solvent night at Bradley's, in Palm Beach, long ago. . . . The trains ran across Lake Worth in those days. . . . A full moon over the Ozarks seen from a drawing room on the Katy's Texas Special. . . . The "Night Cove," our favorite Pullman, on the Boston-New York Owl. . . . The "Phillipse Manor," fragrant with romance, on the Commodore Vanderbilt.

THE WORLD AS WOMEN SEE IT

Part Played By Wife of Band Leader

Mrs. Paul Whiteman Handles All Business Affairs of Her Famous Husband.

By Alice Hughes

NEW YORK, April 16.

AS I've said often before, it's always interesting to look behind the man in the limelight and see the woman who very often operates it. At least she sees that he has his vitamins and his proper shuteye. In this case I've been studying Mrs. Paul Whiteman, wife of the large maestro who for 20 years has been famed in the world of modern music. It was he who first brought jazz into the concert halls, and who made George Gershwin's "Rhapsody in Blue" the most talked-of music of its time.

Now Mrs. Whiteman was a great girl on her own at one time, and she needed no roly-poly band leader to crack the newspapers. As Margaret Livingston she was one of the leading moving picture actresses of her era with a figure that set young men to dreaming. Her art reached a high point in an Edward G. Robinson film, when that gentle, art-collecting gunman gave her a resounding kick.

But Margaret Livingston, as such, is no more. She is now Mrs. Paul Whiteman exclusively, and as such handles his business affairs, which are far from picayune. In the past two decades he has done a gross business of nearly $20,000,000—not alfalfa in any trade. At one time he grossed as much as $35,000 a week. She not only presides over the apartment in which Ooom Paul lives like one of the better Rajahs, but also keeps an eye on the big family of 30 people who make up his professional company. She knows their heart troubles, she's instantly aware of an ill baby in a musicker's family, and is in many ways the confidante and adviser of them all.

Even so, Mrs. Whiteman is anything but a career woman in the usual sense. She does it neither for money nor glory. She feels it is a big part of her job as Paul's wife, and she performs it elegantly. She is not only an after-dinner wife, she is a daytime spouse, too. It's routine with her, that's all. And to think that once she was a well-known, highly-paid and widely admired movie actress. Well, as they say, it takes all kinds to make Hollywood. I think Margaret is one of the nicer kind.

—o-o—

ALMOST OVERNIGHT the sidewalk life of our hopeful city comes to life in mid-April. The old women who sell flowers appear from somewhere, specializing in bachelors' buttons and carnations for the male lapels. Passing Jack Dempsey's famed restaurant at Fiftieth street and Broadway the other day I was surprised to see one of the plate-glass windows busted clean in—not the one which holds the magnums of vintage champagnes, but the one which displays the fresh vegetables! Could anyone have been so hungry as to smash this huge window just to grab a gay head of cabbage? I can't believe it. That MUST have been an accident!

—o-o—

DON'T GET me wrong—I don't frequent such places. But a few days ago a business date lured me into the cocktail lounge at 70 Park avenue, and I heard Hank, the gentlemanly bartender, say "Three Hemingways!" Curious, I asked him what the tipple was he labeled thus, and he said "Martinis." When I asked why, he answered, simply, "Death in the afternoon." I was answered . . .

—o-o—

I HOPE the bustling city of Pueblo, Colo., is properly swelling with just pride. One of its fairest daughters, Elizabeth Watson Deuel, has just been given the Public Service Fellowship of $1400 by our Barnard College. She won it for social service work in Utah . . .

—o-o—

CLARE POTTER, that gifted designer, horse-lover and raiser of Alsatians, has come to bat with one of the season's most popular sweater styles — short-waisted knit, worn over a black princesse skirt . . .

—o-o—

GLORIA MORGAN VANDERBILT finally gave her uppity spring fashion opening at her shop, and it brought out the upper crust en masse, and very high stuff it was, too. Even the mannequins were azure-blooded, and Miss Polly Busch chose and introduced the youngsters in the little numbahs created by Gloria and her twin sister Thelma, the Lady Furness that was, though she still employs the title. A great pair, those girls. It was Thelma, you remember, who introduced the Duchess of Windsor to her present husband, and both the twins speak somewhat foreign-like, as they were brought up abroad. And mighty darned few citizens remember that when she was a girl married to a Mr. Converse. D. W. Griffith had some idea of making a movie actress of her. I remember her appearing in one quaint old silent film, anyway . . .

GIRLS! KEEP THE UPPER HAND!



You Will Never Hold Man if He Gets Idea You Are Giving Him the Rush, Says Writer; "Analyze Your Mistakes."

By HILDEGARDE DOLSON

Author of "How About a Man."

KEEP a lily, white upper hand—if you don't, you'll never keep a man. It's not a question of tricks and flimsy deceptions. It doesn't mean that you must make a man frantic with jealousy in order to hold him. In the end, it's simply a matter of keeping your balance. If you can't control yourself, you'll never control a situation.

First of all, toss out the alibi that you've always been unlucky in love and always will be. Maybe you have been a fool in the past, but so has everyone else, at some time or other. All the women you know have lost the upper hand at some stage in their lives. They've all swallowed the bitter potion of neglect, and begged for a man's favors.

It's not so much Fate as your own faults that place you on the losing side. Our advice is to think back over your past and make a merciless analysis of your worst mistakes. As you read on, check carefully and see where you're guilty.

For instance, it's fatal to lean too far forward when you first meet a man. That's more a matter of self-respect than coquetry. The more advances you make, the less he has to make; and it's your own fault if a man in that situation treats you high-handedly. You asked for it.

If you like him, by all means show it. But don't go flinging yourself helter-skelter in his direction.

One charming man told us he was mad about a girl, and seeing her almost every night. His firm was sending him on a business trip, and he dreaded even a month away from her. Ten days before he had to leave, the girl said: "As long as you're going away for a whole month, I want you to be with me every single evening."

Our friend told us he felt restless from that minute on. He said: "Her saying that made it seem like a duty instead of a voluntary pleasure. If she'd only kept quiet, I'd have been on her doorstep every spare minute until I left town. But she reached out too far, and that ruined everything."

Never think you can keep a man by hanging on fiercely. Make him want to stay, instead of asking him to stay.

The odd thing is that even the smartest women have a tendency to lose every shred of pride, when emotions are involved. Don't do it. Time and again you'll have to grab for a mental muzzle quickly, to keep from saying too much, or groveling at a man's feet.

—o-o—

FOR instance, if a man has hurt you, don't disintegrate into a tearful accuser, or look at him with the eyes of a wounded doe. Hang on to your pride hard. If you can't trust yourself, walk away in a telling silence. It's far more effective than cringing or crying. Give yourself time to calm down and think things out. If you've been treated very badly, stiffen your backbone and let the man be the one to make amends.

If he's more thoughtless than brutal, treat him casually, with an amused air of not knowing him too well. He'll get the idea quickly enough, and hurry to re-establish himself.

One attractive woman told us her man broke three dates in a row, without even telephoning ahead. Instead of acting like a screaming fishwife or the wronged woman, she quietly packed her bags and went away for two weeks.

He wrote, and she didn't answer. He called her long distance, and she left word that she wasn't in. She said later: "It wasn't that I was playing a role, to capture his interest. He'd hurt me so badly that I honestly didn't know if I wanted to seem him again. But at the end of 10 days, he appeared at my retreat, and wouldn't leave until I'd taken him back."

Often you'll want to forgive too easily, to overlook too much, and yield at every turn. Stop and reflect that no woman can afford to fling her pride in the dust. It's essential to make allowances, but you needn't be spineless about it. If you act like a door-mat, you can't blame a man for walking all over you. If you let him break your spirit, count on his breaking your heart.

Being too possessive is another dangerous pastime. Never make the error of flinging sweet words at a man constantly, just because you care for him. The words become sickening with repetition, and instead of bringing you equally endearing responses, you may be met with an impatient snarl.

The same holds true of affectionate gestures. Women who pat and paw a man constantly in public run the risk of boring him to distraction. A very beautiful fashion model told us she'd been coping and clinging for six months. Suddenly a man got fed up with it, and told her so in no uncertain terms. She said: "At first I sniveled and moaned, because he didn't appreciate my love. Then I suddenly remembered that any man who'd ever acted too gooey toward me had always disgusted me in no time. And I realized that men feel exactly the same way."

This business of flaunting your undying devotion is far better used sparingly. Give yourself a chance to be adored as well as adoring, and your telephone will ring a lot oftener.

Telephones, by the way, can be the modern woman's instrument of torture. Don't ever persist in staying in night after night, on the chance that your favorite man will call. You'll have only yourself to blame if he ends up by taking you carelessly for granted.

Get it through your head that no one man can fill up your life completely, and start finding more things to think about.

One man gave us our cue by saying: "If a woman has plenty of interests, I feel flattered because she gives me a large share of her time. And the very fact that she's interested in something besides me makes her more fun to talk to, more stimulating to be with. Any girl whose life is a blank except for one man eventually gets on his nerves by being too demanding. She has only herself to blame if he gets tired of her in a hurry."

Friends are almost as important as work, in helping you keep your balance. Your mind gets stagnant if you see only one person. You lose all sense of perspective, and that's the first step in losing a man.

—o-o—

SEE other women and talk about something more than your current loves.

Also, never forget that another man is the best antidote for hurt pride. We do not mean two-timing. If your man is faithful, we strongly advise your being likewise. If he flits off to ports unknown, then you're justified in doing a bit of flitting on your own. However, any female who spends all her time thinking up ways to make a man jealous will find she's launched a boomerang. You can be nice to other men, and you should be. Don't let any man make you stay shut in alone with him every time you're together. He may think he wants that effect of "just us two alone on a desert island," but it's the man who gets tired of it first. See to it that you go out together, and spend at least some of your evenings with other people. Don't weaken when a man protests, and says he'd rather spend every minute alone with you.

Even the deepest love affair needs sustenance from the outside, and the stimulation of other contacts. Then neither of you will become satiated. Instead, you'll both appreciate your evenings alone all the more.

One writer told us he'd gone through a number of unimportant love affairs. He said: "Each of those women fed me on a steady diet of emotional orgies. They insisted that we talk about ourselves exclusively. Each woman acted as though she owned me, and resented the presence of other people, or the time I gave to writing. The result was that every affair burned itself out in short order. Now I've met a girl who has just the opposite effect. Because she's terribly interested in her own work, she understands and respects the way I feel about writing.

"We do talk about ourselves, but we discuss a thousand other things too. Sometimes we disagree violently, but that makes it all the more exciting. And instead of resenting my friends, she enjoys most of them as much as I do. Don't get the idea that it's a pretty little communion of spirits. We're both intensely physical, yet we have so much besides that. I feel stimulated every time I'm with her, and even the most beautiful women seem dull, in comparison."

Roll that over in your mind.



Suede Accessories

VIVIDLY toned accessories made of suede are illustrative of the novelty that is being applied to spring fashions. Three matching accessories are advocated if one's choice inclines toward gaiety because this assures exact expression of the dyer's art. Shoes, gloves and bolero are the popular trio, although gloves, bag and footwear or bag, belt and gloves may be the three that harmonize so perfectly.

Berry tones are being featured in the smooth finished leather styles this year. Strawberry, gooseberry and wineberry indicate the trend. Certain colorful bird tones also have served as the inspiration for leather tones. Oriole orange, black hawk and water thrush are three to consider. Gold nugget, nutmeg, cocoa and sugar are spicy hues that also are to be found in suede, while cadet blue, clipper blue, Kelly green and the pastels supply their color interest.

SHEER FROCKS IN VOGUE

SHEER frocks are appearing on the fashion horizon early this season, are more elaborate than usual and indicate that they are of decided style importance for afternoon as well as for evening occasions. New printed patterns share attention with the plain shades so that there is great variety of color, design and interpretation of popular trends.

The daytime favorite, judging by the early demand in St. Louis shops, is of navy or black net and usually is allied with a printed crepe. A redingote model, reserved in past years to summer weather, is of interest now. Typical of the trend is a frock of navy net bordered with a print combining navy, green and white. The slip is of the matching print.

Another sheer frock for daytime wear also indorses the redingote theme but is made entirely of a transparent print. Two different versions are seen. One uses the same patterned material for underslip and coat while the other employs companion prints. An example of the latter is the combination of a navy sheer fabric dotted with white for the slip and a white material dotted with navy for the full-length fitted coat.

Some type of jacket is noted in practically all of the sheer costumes designed for daytime wear. When the redingote idea is missing, then there is some short jacket or cape wrap to stress the vogue of a complete ensemble. There is much interest in a cape ensemble of a plain colored sheer material trimmed with a two-tone print. Applique designs that follow the flower or leaf motif of the patterned material adorn both dress and cape. The alliance of a printed cape or jacket with a solid colored dark sheer dress is another trend that is becoming popular.

Among sheer evening fashions there are printed and plain nets, chiffons of many colors and starched laces to illustrate the diversity of the fabrics and the wide scope of designers' preferences. Practically all of these dresses that are made of the thin materials follow the wide-skirted silhouette and have covered shoulders.

Tomorrow You'll Wear—

CHAMPAGNE colored blouse. Lilac gloves with matching felt hats or hats banded in violet.

Sailor hats with tailored suits. Many more of the bamboo straw type will be worn by women who previously demanded felt.

Cardigan necklines in both spectator sport, knitted and afternoon dresses of the basic type. This is the neckline that gives the effect of being buttoned high, with a bit of V-line to reveal the throat. It is a high-cut effect particularly flattering to women.

Hoop skirts. As many as seven hoops are used under the more exaggerated skirts of evening dresses.

Ostrich muffs, and capes, and more ostrich trimming. England is said to be behind this promotion of ostrich, in an effort to distribute the products of her ostrich farms. So look for hats and boas and more ostrich fans.

GIRL ABOUT TOWN

By Dorothy Coleman

EASTER Sunday will always be a special festival for the "Girl About Town"—her birthday, calculating by the moon. This one is her second. Not a venerable age, to be sure, even considering the mortality of columns. But at least she's outgrown the unfathomable terrors of childhood. Comparable to the infant fear of fire engines unallayed until someone thought to explain that they came not to bring fire, but to extinguish it. To the disquieting belief that when father went downtown to make money, he actually fashioned currency with his own hands. What, then, was counterfeiting? Comparable to the confusion about the meaning of the word "isolation." The doctor used it when he talked about putting "the little diphtheria patient" out on the sleeping porch in the dead of winter. Surely "isolation" had something to do with the ice-cold temperature. Happy, happy childhood, do people say?—when one is beset with the unfamiliar, the unexplained, the unprepared-for! Yes, a birthday is a welcome thing.

The "Girl About Town" is waiting to celebrate it properly at Jo Mertikas' Easter frolic in the Grecian Gardens. Being Greek Orthodox Catholic himself, he follows the Greek calendar, which holds that Easter is next Sunday. His frolic begins at 8:30 p. m. Saturday and lasts as long as the celebrants—usually all day Sunday. Fifteen or more spring lambs he will barbecue whole. They are to the Greek Easter what turkey is to our Thanksgiving, Jim says. His Easter bread he bakes in round loaves surmounted by a cross of dough. The cross is decorated with five red eggs, symbolical of the blood from the body of the crucified Jesus.

"Masticha Jim," (as he is called from the name of a fire-water he dispenses), is going to decorate his place with white flowers and crepe paper streamers. He has engaged a troupe of Greek dancers and musicians, for the celebration. He expects the bon ton of the Greek colony to attend. It usually comes down after a five-hour service at the St. Nicholas Greek Orthodox Church at 4955 Forest Park boulevard. However, part of that service is to be broadcast, and you can hear it at Jim's. He plans to tune in at midnight.

—o-o—

SPEAKING OF foreign musicians, four "Hungarian gypsies" who played for Dorothy Sayman Lane's Gay Nineties party a while back were union gypsies, you may be relieved or incensed to know. Erstwhile Band Leader Bobby Meeker found them for the affair. He considers it quite a feather in his cap that he was able to locate a man to play that rare and difficult Hungarian instrument, a cymbalum. He won't go so far, however, as to vouch for the musicians' Hungarian birth—only their descent. Mr. and Mrs. Lane accepted them as Hungarian gypsies even though they couldn't play the familiar Liszt rhapsody which a guest called for. (And Liszt gave the gypsies credit for having fathered Hungarian national music!) Mrs. Lane says they looked like Romany gypsies. "And they were dressed like gypsies. I got the bill for the costumes."

—o-o—

POST-SCRIPT on Shakespeare's "Julius Caesar," late at the American Theater: Robert Earle (sic), who played the part of the soothsayer, and served as assistant stage manager, is the same Saul Erlich who got his start at the St. Louis Little Theater. Maybe you saw him there in "Winterset" or "Shoemakers' Holiday" or in the laboratory productions, "Lady of Lyons" and "Karl and Anna." He was one of that group of Little Theater players who set out for Broadway last spring with the benedictions of those who stayed behind.

—o-o—

ONLY properly-authenticated Sonny-and-Sissy stories are admitted to this column. This one comes direct. A 6-year-old, on a visit to the pediatrician with his mother, listened soberly to their discussion of the serious injuries some other small boy had sustained at the hands of playmates who had mobbed him for no explained reason. His complete recovery was doubtful.

The next morning at breakfast the titular head of the house introduced the story again, thinking to point a moral about not being a bully, and all that sort of thing. "But, Daddy," the youngster protested, "what are you supposed to do when a guy picks on you all the time?"

"You lick him once good and hard and he'll let you alone, son."

"That's what I did do last week to that kid down the street. I got him down under the Jungle Jim and just held him there."

"Well, I guess he's let you alone since then, hasn't he?"

"I can't say for sure, Daddy. He hasn't been back to school."



GIRL ABOUT TOWN

By Dorothy Coleman

ASTER Sunday will always b
, a special festival for the "Gi
About Town"—her birthday, c
lating by the moon. This one i
r second. Not a venerable ag
be sure, even considering th
ortality of columns. But at leas
e's outgrown the unfathomable
rrors of childhood. Comparable
the infant fear of fire engines
allayed until someone thought to
plain that they came not
ng fire, but to extinguish
the disquieting belief that whe
her went downtown to mak
ney, he actually fashioned cur
cy with his own hands. What
n, was counterfeiting? Cou
able to the confusion about the
aning of the word "isolation."
e doctor used it when he talked
ut putting "the little diphtheria
ient" out on the sleeping porch
the dead of winter. Surely
olation" had something to do
h the ice-cold temperature. Hap
happy childhood, do people
?—when one is beset with the
amiliar, the unexplained, the
repared-for! Yes, a birthday is
elcome thing.
he "Girl About Town" is wait
to celebrate it properly at Jim
rtikas' Easter frolic in his
cian Gardens. Being Greek Or
lox Catholic himself, he follows
Greek calendar, which holds that
ter is next Sunday. His frolic
ns at 8:30 p. m. Saturday and
as long as the celebrants—
lly all day Sunday. Fifteen or
e spring lambs he will bar
e whole. They are to the
k Easter what turkey is to
Thanksgiving, Jim says. His
er bread he bakes in round
es surmounted by a cross of
h. The cross is decorated with
red eggs, symbolical of the
d from the body of the cruci
Jesus.
fasticha Jim," (as he is calle
the name of a fire-water he
enses), is going to decorate his
e with white flowers and crepe
r streamers. He has engaged a
pe of Greek dancers and mu
ns for the celebration. He
pects the bon ton of the Greek
colony to attend. It usually comes
down after a five-hour service at
e St. Nicholas Greek Orthodox
rch at 4955 Forest Park boule
However, part of that serv
is to be broadcast, and you
hear it at Jim's. He plans to
in at midnight.

—o-o—

EAKING OF foreign musi
four "Hungarian gypsies"
played for Dorothy Saym
's Gay Nineties party a while
were union gypsies, you may
elieved or incensed to know,
while Band Leader Bobby
er found them for the affair
onsiders it quite a feather in
ap that he was able to locate
n to play that rare and dif
Hungarian instrument, a
alum. He won't go so far,
ver, as to vouch for the musi
Hungarian birth—only their
nt. Mr. and Mrs. Lane ac
d them as Hungarian gypsies
though they couldn't play th
ar Liszt rhapsody which a
called for. (And Liszt gave
ypsies credit for having fa
d Hungarian national music!)
Lane says they looked like
ny gypsies. "And they were
d like gypsies. I got the
r the costumes."

—o-o—

ST-SCRIPT on Shakespeare's
s Caesar," late at the Ameri
Theater: Robert Earle (sic)
played the part of the soothsa
and served as assistant stage
ger, is the same Saul Erlich
ot his start at the St. Louis
Theater. Maybe you saw
ere in "Winterset" or "Shoe
s' Holiday" or in the labora
productions, "Lady of Lyons"
Kari and Anna." He was one
t group of Little Theater
s who set out for Broadway
pring with the benedictions
se who stayed behind.

—o-o—

LY properly-authenticated
-and-Sissy stories are admit
this column. This one comes
A 6-year-old, on a visit to
diatrician with his mother,
d soberly to their discussion
serious injuries some other
boy had sustained at the
of playmates who ha
d him for no explained rea
His complete recovery was
ul.
next morning at breakfast
ular head of the house in
ed the story again, thirsting
t a moral about not being
, and all that sort of thing.
Daddy," the youngster pro
"what are you supposed to
n a guy picks on you all the
lick him once good and
nd he'll let you alone, son."
t's what I did do last week
kid down the street. I got
wn under the Jungle Jim
t held him there."
, I guess he's let you alone
hen, hasn't he?"
n't say for sure, Daddy. He
been back to school."

ON BROADWAY

with

Walter Winchell

IT'S a girl over at the grandnephew of Robert Louis Stevenson! The Robert Stevensons (she's Anna Lee, Gaumont British film charmer). . . . It's a boy at the William Staffords. . . . Grace Moore, weary of the pannings from New York scribes, has flown the white flag—by inviting 50 of them to her Sutton place shack for a snack. . . . One of those "Barons," who does the cafes, has owners worried. He comes in with the "best people" and leaves the worst kind of checks. . . . John Fiske Payne Jr. is critically hurt in a mid-town hospital after his head was slugged with a bottle in a smart spot. . . . Dorothy Fox's Mayfair hand-holder in London these midnights is Lord Poulett of the Limehouse monocle set. . . . D. A. Doran, the producer, and Marion Avery, are wiring pals that they were riveted in North Carolina. . . . Senator Wagner confides that he won't run for Governor no matter what you hear. . . . The big secret over at the Metropolitan Opera House is that Gigli, the tenor (absent since 1932), has been signed at $2500 the performance, for next season. . . . The G-men finally trapped the "leak" on the Levine case activity—by planting a phony story.



GRACE MOORE

—o-o—

THEY ARE BUSY steaming up another waterfront strike for about Sept. 30. It is to start on the West Coast and work its way here. . . . Most miserable man in Washington is Ambassador Saito, who is so tired of apologizing and explaining things. . . . It's a boy at the Francis Quillinans. She's Al E. Smith's daughter, Katherine. Papa is Senator Wagner's law partner. . . . Fritz Kuhn will return on April 25 after visiting Hitler. . . . The dues-paying membership of his Bund here is only 4500 . . . 68 per cent of them are German citizens. . . . The Rockefeller clan will spend a fortune fighting racial intolerance in the United States.

—o-o—

This sounds like something by Vicki Baum, but when the S. S. Paris sailed with John O'Hara and his new wife, they didn't know his first wife was a few staterooms away. Helen O'Hara sailed on assignment for Globe Magazine. . . . That rich Maharajah of Indore, who is night clubbing, tells waiters and checkroom attendants to collect at his lawyer's office downtown! . . . Scares them all silly. . . . An airline wrote to the wives "who accompanied their husbands free" asking them how they enjoyed the trip. . . . They got 400 complaints and there have been five divorces! . . . We don't want to scare you, mister, but Uncle Sam has the next war's draft blanks all printed.

—o-o—

● JEAN HARRINGTON and Mary Ann Travers, of The Stratosphere Set, are no longer pals, because of "Wendy" Barrie of Yale. . . . Margie Hassett and Hank Greenberg, the star ball player, won't middle-aisle it. . . . Bob Topping didn't get off that boat cruising the world in Africa (as he planned) with Shipwreck Kelly. Gloria Baker is on it—but so's her mater. . . . Rochelle Hudson's friends wonder if she married a N. Y. electrical engineer. . . . Vincent Price and Edith Barrett of "Shoemaker's Holiday" are yes, indeedy!

—o-o—

Audrey Gray of the Blue Book and Ted Pratt of Canada will announce their engagement this week and wed in the winter. . . . Peggy Gallimore of "Hooray for What!" and William Kline, the Shubert lawyer, are shopping for a parson. . . . She has money, too. . . . Sidney R. Kent's daughter, Peggy, is getting a divorce so that she can marry Ern Westmore, the Hollywood makeup expert, as soon as his final arrives. This should make that British actor's face very red, the one who embarrassed Peggy by announcing that she was going to marry him.

—o-o—

● THIS COLUM'S "famous newspaperman friend" who recently scolded the women at Washington, D. C., for not having any appeal—brought on dozens of letters from girls there . . . "Just because we can swing a wicked crochet needle," says one round-robin letter, "doesn't mean we can't swing to Benny Goodman. That just adds to our versatility" . . . Another writes: "Your friend couldn't have been around much in Washington. I have been in many cities, and, believe me, Washington women who are good-looking and have ditto figures are numerous. I'm no beauty myself, but my figure gets more than a passing glance. The reason the women here are unhappy is that there are six or seven women to every man, and you know how that is."

—o-o—

Our "famous newspaperman friend" to whom we showed the letters, replied: "I am sure there is something in what the girls say about the number of beautiful women in Washington. But the point that I made was that they are not to be seen. It reminds me very much of the colorful ads George Peck used to write for the Italian Line about Rio. A fellow contemplating that long sea trip to Rio was intrigued by George's description of the exotic beauties who promenaded the wonderful boulevards. When he got to Rio he was told the beauties do not go out this time of year!

"Few of the women there dress smartly. A good number of them look like they just heard that bustles have just gone out of style. My point is that a smart guy like Steve Early, the President's Girl Friday, ought to wise the bosses of the New Deal that the appearance there of good-looking women would be of great help. Early is the only guy there who is young enough to know, but maybe he doesn't at that. Anyhow, the only good-looker I ever saw in the peacock alley of the Willard Hotel was nudged out the family entrance by the house dick. She was divine!"

—o-o—

FIFI D'ORSAY and her groom will make their explosion public soon. . . . That numerologist's lawsuit against Eddie Garr has been settled out of court for $500. . . . It seems to be common knowledge in Sweden (according to returned voyagers) that Garbo was married on March 11. . . . Fannie Brice, blaming a certain famous producer of New York (for all that expense and trouble in the Edgar Allen suit which was "dispossessed"), sent him this wire: "I think you are a bitter and contemptible old man!" Most of the news stands around town are showing placards reading: "No Life Sold Here." . . . The Earl and Countess of Listowell may land on the U. S. front pages if femme peace advocates go to war with them. He's a noted British anti-Facist. . . . The Japanese Consulate phoned our Girl Friday and said: "What means him Japaneece Consul wife make flash?" . . . Martha Scott, one of the big hits in "Our Town" and Tom Morgan, the stage manager, have it terrible. . . . It's a boy at the Eddie Ingrams of the Savoy Plaza band. Mama is the former Rita Corrigan. . . . Lois de Fee is divorcing that midget.



GRETA GARBO

Features of General Interest



● To Have or Not to Have Long Moving Picture Programs, That Is the Question; Some Opinions From Both Sides Are Expressed.

By FRANCIS OLIVER

DOUBLE TROUBLE

ARE you suffering from a crick in the neck, a bad case of the jitters, twitchy eyes and fingers? Just spring fever, or a cold coming on, you say. Oh, no; what you really have, if you go to movies at all, is doubleitis, from sitting four or five or six hours hand running in a movie theater watching a couple of full-length features. Probably Class B or C features, at that, or even lower down in the alphabetical list, enough to set anyone twitching.

Well, anyway, that is the contention of the Anti-Movie Double-Feature League of America, which started about a year ago when two men wandered out of the dusk of a Nutley (N. J.) theater with headaches and decided the time had come for organized action on the part of helpless afflicted movie goers. "We want singles!" became the battle cry, as the organization spread to a dozen states when word got around that the Nutley chapter had picketed the house in which its organizers suffered, and ended double features.

Pickets were placed, more polls were taken—there have been scores of them since twins were born—and in various cities and towns and villages youths paraded the streets in placards that urged fellow citizens to boycott the scourge. Let there be one good feature, with perhaps a short and newsreel to fill in, demands the league; "quality rather than quantity," arguing that long-looking hours are bad for the health, keep children confined to the indoors, cause mental indigestion by an unbalanced diet on the film bill of fare, and bring about mass production of punk pictures.

"Maybe," answers the majority of the movie industry, "but what are we to do about it? If parents can't keep their youngsters from going to a five or six-hour show, how can they keep them from sitting through a single feature half a dozen times? And if the public at large feels that way about it, why do double and triple-feature shows keep packing the house? And what about all those who will be thrown out of work with fewer features being produced? There won't be enough extra shorts needed to take up the slack."

Where, at the present time, the matter seems to stand, even though polls continue to be taken, and continue to show results unfavorable to double features. Most of the country's 18,500 movie houses retain double and triple bills, along with gift nights for women, and in extreme cases bingo games as added attractions. Exhibitors throw up their hands when polls are mentioned and protest that if they did cut out doubles, unless their competitors did the same they would be ruined; that John Public and family is likely to vote one way and then act the opposite. Some few tried out the singles and shorts idea. Whether because of the polls and League efforts or because better business beckoned, one theater group in New York suburbs has dropped twin billings entirely, and another tried it out in some of its houses, both without any decrease in patronage. A new theater in Chicago opened up with only singles and shorts, and fills the house.

Producers in general concede the results of the polls, but evade the issue by passing it on to exhibitors. Double features have been a gold mine for, independent outfits that turn them out in large numbers, at comparatively small expense. They would have rough sledding if forced, by single billings, to compete with big names. Samuel Goldwyn, on the other hand, has announced that he is anxious to see an end of double features, will back the campaign against them, and expects to make all his pictures so long that exhibitors will be unable to show them on the same bill with others.

David O. Selznick feels the same way, and Twentieth Century-Fox has come out with posters advocating singles. It has further shown its attitude by stipulating that no other feature should be on the same bill with its "In Old Chicago."

Incidentally, in Chicago the anti-double feature campaign became such a moot question that the Parent-Teachers' Association took up the anti standard and carried it into the City Hall. Although all the members have not been in full harmony on whether to base the fight on double features undermining the health, or on the ground that poor pictures, unfit for children, result, a delegation appealed to Dr. Herman N. Bundesen, Board of Health president, and asked him in behalf of the public health, to do something. He was able to assure them that the City Council was considering the matter of an anti-double feature ordinance.

—o-o—

HALF a dozen picture houses in Chicago even offer triple features, with some announcing gifts for children as an additional attraction for juvenile trade. It has been found that children are little concerned about health or high standards, but want all they can get for their dime. A theater in St. Louis tried the idea of drawing the youngsters with a "continuous five-hour show" starting at 10 a. m. Young patrons were invited to bring their lunch, and there was free parking space for bicycles. It was howling good fun for the youngsters, but apparently not too happy an arrangement for the theater, as the plan was dropped a couple of weeks ago.

With few exceptions local theaters run "two big features" which in neighborhood houses especially give the small fry a full afternoon on Saturday and Sunday, or both. They depart in groups and singly as soon as the lunch is gulped down, and no more is seen of them until the evening meal. In front rows of cavernous depths they spend around five hours whooping over a hero, weeping over tragedy, yelling their enthusiasm across isles, and frequently changing seats because of discomfort.

Children and poorly paid workers form a majority of those who favor double features, the polls have indicated. The twin bills, while given a hearty and so far permanent impetus by the depression, is traceable originally to shows in New England mill towns, where the mill workers, with small incomes, demanded the maximum for their meager entertainment budget and were not at all concerned whether they saw a super colossal epic or not.

Then along in the early thirties when the depression got into full swing, movie box offices began to feel hard times and exhibitors over the entire country tried first price-cutting and then doubling the quantity. Some that held back found they couldn't keep up with the competition and except for some first-run houses that had the pick of better films, the plan shortly became firmly entrenched.

From the beginning, though, everyone did not approve, and for several years the polls have been cropping up about the country. Every ballot favored the single and shorts against double features, except one taken in St. Louis, which supported doubles. Back in 1935 an association of independent producers in Wisconsin and upper Michigan canvassed movie goers, and four out of five favored single features. The vote on both sides totaled 45,000.

When Warner Brothers polled some 725,800 of the population on the subject the same proportion of four to one favored a single feature with short subjects to an interminable feature program. At which, for a reason never made clear, Warner Brothers proceeded to introduce double features in the houses they operate, where previously only singles were shown.

The magazine Forum also undertook to find out how John Public feels about the matter, and in a canvass that took in an estimated 1 per cent of the whole population, doubles were defeated three to one. Innumerable noses were counted in towns, regions and states, by various groups, and always doubles lost out; in Chicago, what might be termed a "class" vote by organization members gave singles eight to one vote for doubles.

A POLL of that sort has always been able to get a lot of response, indicating at least interest, if disinclination for action, by partisans. Perhaps lack of action has been merely lack of organization, for chapters of the Anti-Movie Double-Feature League have started up now in Pennsylvania, California, Alabama, Massachusetts, New York, New Jersey, Virginia, West Virginia, Kansas, Wisconsin and Ohio.

Again, just a few weeks ago the Magazine Cue, which gives weekly reports on various forms of entertainment in and about New York, printed a letter from a subscriber who felt the urge to get into print his personal feelings about the demoralizing effects of double features. That started the deluge; letters and more letters, telegrams and telephone calls poured into the offices of Cue, venting the spleen of outraged thousands against twin features. The outcome was another poll, results so far unknown.

It probably doesn't matter. Indications are that each community will have to settle the matter for itself. The National Board of Review has indicated it feels the controversy is none of its affair, although voicing disapproval of the combination of films rated for family entertainment with those for adults only.

THE PRO AND CON OF IT

FOR DOUBLE FEATURES

DESPITE polls, the mass audience wants doubles, the selective audience wants singles, and the mass audience pays most admissions.

Fewer features do not necessarily mean better features, for sometimes Class A films are flops, while Class B or worse turn out popular favorites.

Tastes vary in communities and sections of the country. Double features are most favored on the Pacific Coast and in the East, while the Midwest takes to singles.

When movie goers show their preference in material form, by ceasing to pack the house at double features, and single bill houses show the best business, exhibitors will give them what they want.

AGAINST THEM

THEY make the show too long, causing eye strain and fatigue.

If one picture is good, the other is sure to be poor, and spoil the pleasure in the first one.

Pictures shown together are invariably opposite in type, and patrons must endure one they don't like to see the one they do.

Children always sit through a whole show, and if allowed to attend a film suitable for them, are sure to see one not suitable.

That two features get monotonous, and there is more fun in the variety given by a single, shorts, and news reels.

Why Music Is Essential Part Of School Life

"Children Need Music Because It Is the Language of the Spirit."

By Angelo Patri

THE school band is an essential part of school life. Children need music because it is the language of the spirit, and their spirits need the communication and the expression that it affords. Singing together stimulates them profoundly, sets them up with a sense of fitness and a desire to do something to show how good they feel. Any teacher knows that a tired class will fail in a test. Given a few minutes of relaxation, a change of air, and a chance to sing, or march to music, to listen to it, they will attack their task with vigor and success. Music is a tonic to the body and the spirit.

Healthy children move rhythmically. Tired children will move abruptly, jerkily, in broken rhythm, which expresses irritability always. The very best way to calm irritated nerves, to replace fatigue with fitness is to rest in an atmosphere filled with the rhythm and melody of music. Music will help nervous children, brighten dull ones, refresh weary ones and delight the eager ones. It must have a place in the school day.

—o-o—

CERTAIN KINDS of music are more effective for certain kinds of children than for others. The band that has drums and fifes—don't shudder—is ideal for the gangling lads who are not doing so well in lessons and behavior. You see, their bodies are growing fast and their mental operations are slowed down in consequence. Their nerves are strained to the breaking point, which comes oftenest in the silent assembly, the formal classrooms. Give these boys a chance to whang a drum or shriek on a fife—every day—and they will be much easier to live with; and what is more, they will do better work and grow more harmoniously.

The brasses and woods are a step higher. They are more difficult and require steadier hands and heads than do the drums. The sturdier, more settled in growth among the boys and girls do well with them. Blowing hard is good for growing children, and blowing toward some musical ideal is just about perfect for them. The tensions of the classrooms are a severe strain on the pre-adolescent, but the band lesson soothes and relieves all strain and sends the children away rested and content with the world. As a mental hygiene agent the band is priceless.

—o-o—

THEN COMES the school orchestra. Here are gathered the real musicians. They take their music seriously. The drums and the tooters are graduated to the orchestra, when and IF they have the gift. Here are the sensitive violinists, the temperamental harpists, the soulful 'celloist and the fiery pianist. Here, too, is the orchestra leader, quivering to his finger tips, demanding, driving, pulling these musicians toward tonal perfection and divinity of expression. A good school orchestra is to the school what a good doctor, and a fine clergyman, and a skilled mental hygienist are to a community—present helps when help is needed most, towers of strength when strength is needed, stimulants to greater, nobler effort when the spirit falters and the flesh is weak.

When children are dull, or unhappy, or troublesome, strike up the band, and, better still, let them play in it. There is an instrument for every one of them, and a place.

Bloused Silhouette Fashion in St. Louis

THE bloused silhouette that has been heralded so extensively has arrived with a representative collection of dresses and coats. One shirtwaist frock on display in St. Louis has a net blouse foundation to hold the waistline fullness in place. The dress is made of a sheer navy fabric and is trimmed with a vivid green printed crepe. The gaily colored material forms a wide sash that ties at the side.

Coats which display the bloused treatment usually confine this to the back while the front is left plain and fitted. If you are interested in a coat of this type look for one that has a detachable collar of white pique and a skirt section with definite hemline fullness.

Novel belts are embroidered, appliqued or stitched in odd patterns and colors.

Bright Colors in Fashion Picture

WITH the Mexican tours, South American travel and our own Western ranches growing in fashion importance, we find the present style picture dotted here and there with the bright colors of the Indian West, and the accessory group offers numerous ways to make your sports suit ranch-conscious.

Whether you stay home or go West, however, it's smart to be colorful in the country and in your spectator ensembles. Casual is the word for it. Casual hats with big brims and colorful bands tied around the crown or draped in careless fashion around the neck.

Wood bead bracelets in the Indian reds, greens, yellows and clay colors are massed on the arm ensembled with a necklace or lapel gadget. Big, thin silk handkerchiefs in vivid colors are used for neckerchiefs. The smart woman wears bright satin blouses in shocking pink or green. And those who ride at the ranch resorts wear sombreros, beaded jackets, pony vests and other handsome appointments. Of course, the average traveler will not go to the extremes of the natives, but any woman may wear some colorful accessories.

Dark Brown in Vogue

Now that the lighter and brighter tones of brown have had their fling, there is a decided trend toward dark brown. Many women have been demanding the deep shade in accessories but have had difficulty in obtaining it in the shops. Reports indicate that there has been such an interest in this hue, that it now is available in bags and footwear as well as millinery. Costumes of dark brown usually feature the vogue of prints and often there is the addition of a second color such as green or yellow.

Distinctive Features Of Evening Dresses

SKIRTS that measure from eight to 10 yards at the hemline and bodices that are cut very low are distinctive features of the newest evening gowns. These two style points are apparent regardless of whether the dress is made of sheer or heavy material or the choice of a color.

Lace, chiffon, net, taffeta, satin and grosgrain are among the materials extensively used for the wide-skirted evening frocks. Off-the-shoulder necklines are characteristic of many bodices which have fluted trimming and shoulder straps so narrow that they are scarcely discernible. Black and white are seen more frequently than the bright colors, either used alone or together.

Breton hats with dark straw brims have pastel suede crowns that are matched with girdles, bags or belts in the same color.

Smart Spring Frocks

Pin dots, stripes and multicolored printed rayon jerseys are going into some smart frocks for late spring wear. The vogue is similar to that which took the country by storm last summer, but there is greater diversity in the designs, colors and styling of the dresses. Pin dotted motifs that display contrasts of light and dark look new and different, while the broken striped patterns and the paisley prints create dresses that are attractive with many different accessories.

Yellow Petticoats

Yellow petticoats and slips are being worn with navy costumes. Taffeta is the fabric that is featured most extensively although lace-trimmed crepe models are being shown for use with afternoon dresses of sheer texture. The vogue of yellow which is definitely one of the springtime extends to pajamas and gowns, also. Flower tones are advocated.



South Side Radio Co.
3617-19 S. Grand, PR. 3000
Open Evenings

The Homemaker's Page

MY OPINION
by Martha Carr

Dear Martha Carr:

I HAVE a problem that has been on my mind for the last four years. I have four children—a boy 18 and a girl 16, a boy 9 and a girl 7. I have a W P A job, Mrs. Carr, and you know they don't pay much. My boy makes small pay and he gives me all he makes.



The girl makes a little here and there, but she spends all she makes on herself. I don't think it is right; but she thinks I am a mean father, just because I say something about it. I try to treat them all the same, and she thinks she is bigger than she is. She wants to wear a veil and all kinds of fancy clothes. And I do not think it is right for her to be on the go all the time. Of course, I don't want her to be a wallflower. She don't smoke or drink yet, and that is a whole lot. But if she starts running around like she wants to do, God knows what will happen. I would like to see her be a good little girl.

Hoping I hear from you and thanking you,

JUST A BIG FIVE.

While you are right to be watchful both of your boy and girl, you must try to think back when you were that age, and I am sure you will feel that some pleasures and outings are necessary for young people.

The boy is fine to be so kind and generous, but he should take a little pleasure, too, and you should suggest that he spend just a little for his own happiness; this will make him better satisfied. Evidently, the girl has a different disposition—probably none too anxious to work steadily—which she should do. And if she procures some work, she should contribute to the family a part of what she makes.

You are, naturally, more uneasy about her and, since she is not of age, in legal matters (that is, she cannot decide for herself yet, whether she will stay at home or live elsewhere), she must abide by your wishes in serious things. You could, of course, put her in a girls' home for wild, incorrigible girls, houses of correction, but I am sure you will not care to do this unless she disobeys you beyond reason.

The best thing to do is get her interested in some kind of normal pleasure, where she will not want to run nights and wear styles that are not good taste in your circumstances. If she would join one of the local clubs for girls, where there are directors who understand them (perhaps your church has such a club), she might be told, kindly, what is and is not good for her. And if you would like suggestions, go to the Board of Children's Guardians, in the Civil Courts Building.

—o—o—

My dear Mrs. Carr:

● WILL YOU KINDLY PRINT different things that a young man should do when he takes a girl out (like opening doors of the car, etc.)? I've been going with a young man and he doesn't know these things and I thought if you would print them, I could cut it out and send it to him, as I don't know any other way to tell him. Or should I have one of my friends tell him? Please answer as soon as possible as I am very anxious to correct this. It embarrasses me at all times and places. Thanking you, I am

WONDERING HOW TO TELL HIM.

I am afraid I have not the space to print the code necessary for a young man who has no training whatever in these matters. And, should I do so and you would cut out and send it to him, anonymously, it would scarcely be either kind or in good taste. Probably he would take the suggestions from some other man very well; especially if the subject was introduced in a clever and impersonal way in a small group.

Of course, you could see just how he feels and whether or not he might resent suggestions. Finally, someone might suggest consulting a writer on these subjects, who, by general consent, is given the authority to instruct and be of help in such matters. Books of this kind may be found at the Public Libraries and those in charge there know writers of unquestioned authority.

—o—o—

Dear Mrs. Carr:

● MY 18-YEAR-OLD DAUGHTER seems to have lost her head over a man 34 years old. I have pleaded with her to give him up, as I say he is too old for her; but it seems the more I say to her about his not being suitable for her, the more she thinks of him. I am afraid she will marry him. Won't you please help me with what you have to say? Thank you.

WORRIED MOTHER.

You would be wise to discontinue speaking to her for awhile, about your objections. And if you have friends, the mothers of other girls, for instance, who will, with their daughters, enter into a conspiracy to interest her in several younger men, this might work the cure. However, while 16 years is, ordinarily, too much difference, some girls mature younger than others. And, again, the man may be younger than his years in many ways. Probably the best you can do now is to persuade her to wait until she is several years older to decide, as she is too young now to marry anyone or to know her own mind.

—o—o—

Dear Mrs. Carr.

● I HAVE BEEN A WIDOW for the past 18 months. Should I take off my wedding ring? Some of my friends think so, but I can't bring myself to it. I do not intend to marry again. ANOTHER READER.

A widow continues to wear her engagement and wedding rings indefinitely—all her life if she cares to, unless she expects to remarry, when she removes both, after she is engaged.

—o—o—

Dear Mrs. Carr:

CAN YOU TELL ME if there is, here in Missouri, a State home for incurables? I am writing you in behalf of a friend who lives in the country.

The incurable is, in this case, a child, a girl now 9 years old. Owing to an injury to the brain at birth, this child has always been a hopeless imbecile. Until now the mother and grandmother have cared for this child, who is pitiful. But due to grief and strain the mother's mind has become impaired and she is in a sanitarium. The grandmother, on the verge of collapse, must be relieved of the child, so I am hoping some of your readers or you can tell me where this pitiful specimen of humanity can be placed. I will be looking for your answer, and thank you.

M. L.



I am sorry you have not known of the Missouri State Eleemosynary Board, which cares for children in need of special services and for the mentally ill. Write W. Ed Jamison, president of the State of Missouri Eleemosynary Board, Jefferson City, Mo.

Tomatoes Add Color, Flavor To Your Meals

Recipes Listed for Soup, Juice and Sauce From This Vegetable.

TOMATO soup and tomato juice can give such a lift to the menu that we should use them as often as we can use them cleverly. We need them for color, for flavor and for the minerals and vitamins they provide. When other sources of vitamin C are expensive, as they are in between seasons, tomato juice is an excellent standby.

Here is an interesting set of recipes which have tomato juice or tomato soup as the reason for their being. Let one of them give color and flavor to the dinner you are planning.

HOT TOMATO JUICE

Two tablespoons chives.
Three cups tomato juice.
One teaspoon salt.
Dash of pepper.
One teaspoon sugar.
One drop tabasco sauce.
Two tablespoons lemon juice.

Let chives stand in tomato juice for half an hour. Strain and add salt, pepper and sugar. Heat just to boiling. Add tabasco sauce and lemon juice. Serve hot. Approximate yield: Six portions.

CREAM CHEESE TOMATO SOUP

Two packages (three ounces each) cream cheese.
Two tablespoons flour.
Four cups tomato juice.
One-half teaspoon salt.
Pepper.

Soften cheese and blend in flour. Add tomato juice slowly, blending carefully. Heat almost to boiling and season to taste. Approximate yield: Four to six portions.

RUM TUM DITTY

One can condensed tomato soup.
One-half pound American cheese, grated.
One-fourth teaspoon dry mustard.
One egg, slightly beaten.
Six slices toast.

Heat soup and cheese over hot water and stir until cheese is melted. Add mustard. Add to egg slowly, mixing well. Serve hot on toast points. Approximate yield: Four portions.

SAUCE FOR FISH

One large onion, minced.
Two tablespoons butter.
Three tablespoons flour.
One can condensed tomato soup.
One-half cup water.
One cup chopped, green olives.
One teaspoon minced parsley.

Saute onion in butter. Blend in flour and add tomato soup and water. Add olives and parsley and cook over low heat five minutes, stirring occasionally. Approximate yield: Two cups sauce.

SPICE MUFFINS

One and three-fourths cup sifted flour.
Two teaspoons baking powder.
One-half teaspoon baking soda.
One teaspoon cinnamon.
One-half teaspoon nutmeg.
One-fourth teaspoon cloves.
Three tablespoons shortening, melted.
Three-fourths cup sugar.
One egg, well beaten.
One can condensed tomato soup.

Mix and sift flour, baking powder, baking soda and spices together. Combine shortening, sugar, egg and soup. Add dry ingredients, mixing until almost smooth. Turn into greased muffin pans and bake in hot oven (400 degrees) 20 to 25 minutes. Approximate yield: Two dozen small muffins.

IN THE CAROLINAS and VIRGINIA

Highlights of Trip Through Southeast, the Birthplace of American Architecture

By Josephine Walter

CONDUCTOR OF "LET ME SUGGEST," COLUMN ON INTERIOR DECORATION IN THE SUNDAY POST-DISPATCH.

IF, dear reader, I sound more like a travel bureau than a writer on interior decoration this week, please bear with me, for I have just taken one of the most glorious trips in America up the east coast from South Carolina to Virginia—and am just bursting to tell about it. And, as it is a trip that more and more people seem to be taking, as attested by the fact that it is almost impossible to get a hotel room unless you have reservations weeks in advance, I would like to give as many helpful hints as possible to those planning this trip.

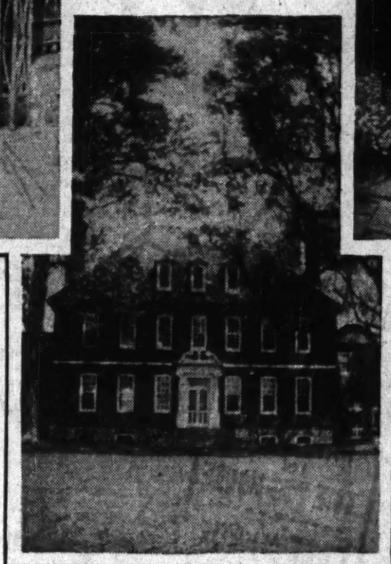


A CORNER OF THE BROOKGREEN GARDENS IN GEORGETOWN, S. C.



ONE OF THE BEAUTIFUL WROUGHT-IRON GATES IN CHARLESTON.





WESTOVER, ONE OF THE FAMOUS JAMES RIVER ESTATES.

There is no doubt that more and more persons are becoming house and garden conscious, and a trip to that part of the country, which is practically the birthplace of American architecture, both interior and exterior, and which has probably some of the finest gardens in America, cannot help but prove an inspiration to all who go and see. And, let me give a little tip to you wives who have certain plans for things they would like to do around the house or yard. By all means inveigle your husbands into this trip, by fair means or foul, for they will become so enthusiastic that you'll probably have a hard time stopping them from tearing down the old homestead and putting up a little Tidewater Virginia number.

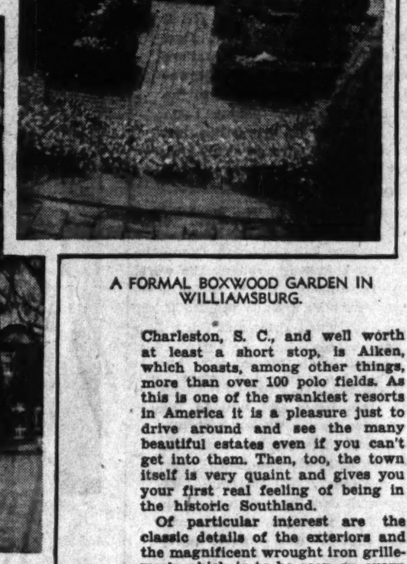
I'm not going into anything so detailed as the route to take, if for no other reason than because, with my ideas of geography, you might land in South Dakota instead of South Carolina. So, if you will climb on my magic carpet with me, we will whisk through the air and merely stop at those places that are of decorative or horticultural interest along the way.

In going from St. Louis southeast, by all means pause in Asheville, N. C., to see the Vanderbilt estate, called Biltmore. It is a handsome, elaborate place and, although you wouldn't get any idea on how to furnish your own little cottage, it has many rare and beautiful furnishings and is well worth a visit.

Just about 25 miles before you reach Charleston is Summerville, a charming, sleepy little town where practically every house has such an intriguing garden that you aren't able to resist peeking over the fence. Then, too, between here and Charleston are two of the most famous gardens in the State—Magnolia and Middleton. Both of these places are historic old plantations with magnificant gardens of which the chief glories are the azaleas and magnolias, although many other types of flowers and shrubs are also to be seen. The interesting thing is that the two have the same type of growth and are yet entirely different in mood, Middleton being quite formal in feeling while Magnolia represents a naturalistic treatment.

The beauties of Charleston are unending and I cannot begin to list all the places of interest to see. The whole city has an old world atmosphere and architects and landscape gardeners come from all over the country to study the buildings and gardens of this beautiful city.

On the way from Asheville to Charleston, S. C., and well worth at least a short stop, is Aiken, which boasts, among other things, more than over 100 polo fields. As this is one of the swankiest resorts in America it is a pleasure just to drive around and see the many beautiful estates even if you can't get into them. Then, too, the town itself is very quaint and gives you your first real feeling of being in the historic Southland.



A FORMAL BOXWOOD GARDEN IN WILLIAMSBURG.

Of particular interest are the classic details of the exteriors and the magnificent wrought iron grillework which is to be seen on every hand.

On the way up the coast from Charleston, and just outside of Georgetown, are the Brookgreen gardens, which again are unique. Developed by Archer Huntington, they contain the largest collection of sculpture in America. The gardens are filled with formal walks and beautiful brick walls against which are displayed the pieces of sculpture at focal points of interest.

Finally, we arrive at Williamsburg, the fabulous city that John D. Rockefeller has completely rebuilt. So much had been written about this town and this project that there is very little for me to add.

Near Williamsburg are Yorktown and Jamestown, filled not only with places of beauty and historic interest, but actually the birthplace of our country, places that every American should see. Between Yorktown and Williamsburg is Carter Hall, one of the most magnificent plantations in Virginia and, to me, the highlight of the entire trip.

But don't think your trip is over when you have finished Williamsburg. Between Williamsburg and Richmond are the famous James River plantations, which line the bank of this river on both sides. There is Shirley and Berkeley and Westover on one side of the river and Eastover, Brandon and Upper Brandon on the other, each more beautiful than the last.

Richmond, too, has many estates well worth stopping to see and from there one must pause at Fredericksburg, if only long enough to see Kenmore, which was the home of George Washington's sister.

One may continue on north to Mount Vernon and Alexandria and start back by way of Charlottesville and see Monticello, the home of Thomas Jefferson.

And here I am, way past my allotted space, having just touched on the highlights of such a trip, and having to leave out many intensely interesting places. I might all that, though many people plan their trip to coincide with Garden week, don't worry if you have to go at some other time. Although some of the houses are only open during this time, many of them are open most of the year, for a fee, and no matter what time you see the gardens, in the spring and summer, there are great numbers of flowers and trees in bloom. And I believe that whoever coined the phrase "See America First" must have had the Southeast strongly in mind when he did so.

RECTOR'S RECIPES FOR HORS D'OEUVRES

By George Rector

HORS D'OEUVRES is hard to pronounce and would trip many a crack speller in a spelling contest. The word or words are French, of course, meaning in our language, appetizers. In Sweden they are called smorgasbord. In the old days, before they plastered signs in front of places reading "cocktail bar," it was "saloon" and instead of hors d'oeuvers they had free lunch.

The greatest assortment of hours d'oeuvres, hot and cold, I ever saw was in a little restaurant at Cape Ferrat, near Nice, on the Mediterranean. The name of the place was Caramello's. By actual count, there were 60, such as canapes, stuffed eggs and tomatoes, various salads, small fishes, meat balls and ever so many other varieties. They really did look so appetizing that I wanted to sample each and every one, but got my fill on the twenty-first.

Serving hors d'oeuvres today is more popular than ever. I have noticed in the food stores they have many ready to fill puff paste miniature croustades that come in boxes and you also will find a number of various pastes that are already prepared that come in tubes, such as anchovy paste, shrimp paste, etc.

In Rector's we had perhaps 20 to 30 different hors d'oeuvres and I shall be pleased to pass on to you the recipes for some of these tasty snacks. Now here's a nice combination. You can serve it on small rounds of toast, cut an inch and one-half in diameter, or in some of those prepared puff paste creations that can be purchased in the stores.

To one small package of cream cheese, add three tablespoons of grated carrots and one tablespoon of horseradish, but be sure to squeeze out the vinegar or preferably use the freshly grated horseradish. Now moisten and mix thoroughly with one tablespoon of mayonnaise. Season with a few grains of cayenne pepper and a light pinch of salt. When the mixture is perfectly smooth, place it in a pastry bag and force it through onto the small rounds of toast.

Devilled stuffed eggs are popular, too, and they also are easy to prepare. Remove the yolks from six hard cooked eggs which have been cut lengthwise, cream the yolks with one tablespoon of anchovy paste, one-half teaspoon of Worcestershire sauce and two or three tablespoons of mayonnaise. Season only with a light pinch of cayenne pepper. When this mixture has been creamed to a smooth paste, place in a pastry bag and fill up the egg whites. Decorate the top of each egg piece with several capers.

Cheese puffs are tasty and simple to prepare. Mix together one-quarter cup of soft white bread crumbs, one-half teaspoon paprika, a little salt and a light pinch of cayenne pepper. Separate one egg and to the yolk add one teaspoon of Worcestershire sause and beat until mixed. Then add it to the seasoned bread crumb mixture. Now add one cupful of grated American cheese and fold in the egg white stiffly beaten. Mix all these ingredients thoroughly and form in small balls. This quantity will make about 10 balls. Roll these small balls in fine dry bread crumbs and fry in deep fat until they take on a nice golden brown. Drain in absorbent paper. Insert a wooden pick in each of these cheese balls and there you are! Cheese puffs also are delicious to serve with the salad course.

—o—o—

THE OTHER DAY I received a letter from a friend of mine in London who raved about a little snack that he had in Boulestin's restaurant. It's called anchoiade and naturally calls for anchovies. Chop fine two dozen medium sized anchovies, one-quarter cup of chopped walnuts, one tablespoon of finely chopped parsley and one small button of garlic grated. Moisten with a tablespoon of olive oil and mix thoroughly. Now spread this mixture on small rounds of buttered toast. This combination goes well as a sandwich spread and remember, picnic days are not far away.

What is more delicious than a bowl of fresh shrimps served with a special sauce? To be sure the shrimps are boiled in salted water. Remove the shells and also the little black streaks running down the back of two pounds of shrimps. Now for the sauce. To one cup of mayonnaise, add the following finely chopped: One tablespoon of stuffed olives, one tablespoon of green peppers, one teaspoon of chives and one teaspoon of lemon juice. Mix the shrimps in this sauce.

Many of the old gourmets that patronized Rector's used to combine Roquefort cheese and cream cheese. Force through a sieve one-quarter pound of Roquefort cheese and to it add one small package of cream cheese, one tablespoon of horseradish, from which squeeze out the vinegar, one teaspoon of paprika, one teaspoon of Worcestershire sauce and four tablespoons of dry sherry. Cream together the two cheeses and mix in well the other ingredients.

This cheese mixture can be spread on potato chips, on crackers or on small rounds of toast. I think you will find it more appetizing to the eye if this mixture is put in a pastry bag and forced through in a decorative way on small, thin rounds of toast.

We had a waiter in Rector's, an Italian named Giolito, who not only was a fine waiter but knew a good deal about the kitchen. He served me some hard cooked eggs one evening that made a hit. I mean the sauce that went with them, and this is how he did it: Slice lengthwise four hard cooked eggs. Place on top of a slice of tomato one-half of a pimiento and on top of the pimiento the egg. Now on top of each egg place two anchovies crosswise. The sauce was made by adding to one-half cup of catsup, three tablespoons of olive oil, one small button of garlic grated, and one tablespoon of finely chopped parsley, all mixed together, of course, and then poured over the eggs.

To Housewives Who Cook for Obese Persons

Physician Gives Recipes Which Will Help in Reducing Process.

By Logan Clendening, M. D.

THE housewife who is catering to a member of the household on a reducing diet will need to use some ingenuity. The obese person always has indulged himself; that is why he is obese. For articles of diet and menus which he will miss, I suggest the following substitution recipes:

Soy Bean Bread—One cup soy bean flour, one teaspoon salt, two teaspoons baking powder, one tablespoon shortening, two-thirds cup water, four egg yolks, four egg whites. Combine the flour, salt, baking powder, fat, water and egg yolks. Fold into this the egg whites which previously have been beaten stiff. Pour into greased loaf tin and bake in a moderate oven 30 to 40 minutes.

Rhubarb Pie—Make crust, using Golden Spread instead of butter. Filling: Cut up rhubarb and cook without water. Thicken by boiling one and one-half cups of the cooked rhubarb with the yolks of two eggs. Stir constantly, remove from fire and add two grains crushed saccharin. Bake in crust one-half hour.

Fresh Fruit Desserts — Fresh sliced pears served in orange juice to which a little curacao is added.

Cantaloupe balls and pitted red cherries or peeled grapes.

Honeydew melon, chilled and served with quarter of lime and a sprinkling of powdered ginger.

Whole fresh pears served covered with shredded fresh pineappia. Sprinkle pears with a little lemon juice to prevent turning black.

Whole or half fresh peaches peeled and sprinkled with lemon juice to prevent turning black. Served with crushed fresh raspberries.

Pie Crusts—May be made of cellu, a cellulose substance with no food value.

For those with a tasty tongue I suggest eggs russe and filet of sole sara.

Eggs Russe—Hard poach the eggs. When cold carefully remove the yolks. Cream with enough mineral oil to make a moderately thick paste, add caviar and replace in the white. Arrange a bed of lettuce, on which lay slices of tomato; place the eggs on the tomato and mask with mineral oil mayonnaise.

Filet of Sole Sara (au vin blanc) —(Filets of whitefish may be substituted.) Boil the bones and heads of the fish three to four hours. Season with salt and pepper and strain through muslin. Melt one tablespoon of Golden Spread, add one tablespoon flour and blend. Add the strained liquor from the bones (about three-fourths of a cup) and one-half cup of any ordinary white wine, simmer for a few minutes and pour over the broiled fish. Add a few capers, if desired. This sauce also can be used on boiled fish.

Breakfast—Half a washed canned pear (fresh, if in season), one egg, one slice gluten toast and Golden Spread, cup black coffee.

Dinner—Tomato soup, one serving spare ribs and sauerkraut, lettutce and cucumber salad with mineral oil dressing, a sugar-free gelatin dessert, black coffee.

The flower-topped tweeds in the fashion picture lean to the soft, deep shades rather than the lighter pastels. Jackets, for example, in cornflower blue over navy skirts; deep rose over brown; hydrangea over wine.



SPECIAL

3 Jean Sardou Photographs and a Miniature Print.. 4 for $2.45

No Appointment Required

JEAN SARDOU STUDIO—Fifth Floor

STIX, BAER & FULLER
(GRAND-LEADER)



o Housewives Who Cook for Obese Persons

ysician Gives Recipes Which Will Help in Reducing Process.

By
gan Clendening, M. D.

HE housewife who is catering to a member of the household on a reducing diet will need to some ingenuity. The obese per- always has indulged himself; t is why he is obese. For ar- es of diet and menus which will miss, I suggest the follow substitution recipes:

y Bean Bread—One cup soy n flour, one teaspoon salt, two poons baking powder, one ta- poon shortening, two-thirds cup er, four egg yolks, four egg tes. Combine the flour, salt, ing powder, fat, water and egg s. Fold into this the egg tes which previously have been en stiff. Pour into greased tin and bake in a moderate 30 to 40 minutes.

hubarb Pie—Make crust, using en Spread instead of butter. ng: Cut up rhubarb and cook out water. Thicken by boiling and one-half cups of the cooked arb with the yolks of two eggs, constantly, remove from fire add two grains crushed sac- in. Bake in crust one-half

esh Fruit Desserts — Fresh d pears served in orange juice hich a little curacao is added. ntaloupe balls and pitted red ries or peeled grapes. neydew melon, chilled and d with quarter of lime and a kling of powdered ginger. hole fresh pears served covered shredded fresh pineapple. kle pears with a little lemon to prevent turning black. hole or half fresh peaches d and sprinkled with lemon to prevent turning black d with crushed fresh rasp- es.

Crusts—May be made of a cellulose substance with no value.

those with a tasty tongue I est eggs russe and filet of sole ra.

Eggs Russe—Hard poach the gs. When cold carefully remove yolks. Cream with enough min- oil to make a moderately thick add caviar and replace in white. Arrange a bed of let- on which lay slices of to- place the eggs on the toma- d mask with mineral oil nnaise.

t of Sole Sara (au vin blanc) ets of whitefish may be sub- ed.) Boil the bones and heads e fish three to four hours, n with salt and pepper and through muslin. Melt one poon of Golden Spread, add tablespoon flour and blend. the strained liquor from the (about three-fourths of a and one-half cup of any ordi- white wine, simmer for a few es and pour over the broiled Add a few capers, if desired. sauce also can be used on fish.

akfast—Half a washed canne (fresh, if in season), one egg lice gluten toast and Golden d, cup black coffee.

ner—Tomato soup, one serv- bare ribs and sauerkraut, let- and cucumber salad with min- il dressing, a sugar-free gel- essert, black coffee.

---

flower-topped tweeds in the n picture lean to the soft, hades rather than the light- tels. Jackets, for example, nflower blue over navy skirts; ose over brown; hydrangea rine.

Your Photograph Taken



Mother's Day May 8th

Jean Sardou

SPECIAL

Jean Sardou tographs a Mini- e Print.. 4 for $2.45

No Appointment Required

SARDOU STUDIO—Fifth Floor

K, BAER & FULLER
(GRAND-LEADER)

Features of General Interest

ON THE FLICKER FRONT

By H. H. Niemeyer

HOLLYWOOD, Cal., April 16.

IT looks as though income tax trouble might keep Charles Laughton out of American pictures for some time, which will be just too bad, for Laughton is one of the very best screen stars England ever sent to this country. Laughton, whose Hollywood salary reached top figures, devised, or had devised for him, a scheme whereby he became a corporation or something of the sort with all of his earnings being paid into the organization which, in turn, paid the canny Charles a pretty small drawing account which he turned in on his Government report as annual income.

There was nothing underhand about the idea. The actual earnings were duly reported but since they went to an English holding company Laughton contended that he should not be taxed on them. It seems the thing had been worked successfuly by some eminent American financiers who became Bahama corporations.

This week, however, the Income Tax Department in Washington, having weighed, and brushed aside, our claim to an allowance of $4 for depreciation of an ancient car which we use in visiting studios, figuring, no doubt, that it had got through depreciating several years ago, will take up Laughton's case. The department demands $104,000, or thereabouts, in additional taxes from the English star and if it refuses to accept the actor's incorporation plan Laughton may decide to remain in the tight little island over the sea where he returned some time ago. Movie salaries—except Gracie Field's—are a lot smaller in England than in Hollywood but an English actor, who works in the United States but retains his English nationality, has to pay an income tax to his home country as well as to America. After this double indemnity is deducted his earnings here are less than he would get if he remained in London. The little matter of wider scope in the field of Art may appeal to some British players of note but, after all, business is business.

—o-o—

It must not be imagined that visiting British stars are the only ones who have some explaining to do in Washington. Most of the American boys and girls who have reached the top salary brackets by way of the films are in the same boat and several such cases will also be heard by the Tax Department along with Laughton's. Most of them claim that living up to their cinema reputations as glamor folk is expensive in the little matter of dress and have sought extensive allowances for "wardrobe."

—o-o—

●TAKE ADOLPHE MENJOU, for instance. He has long been touted by the publicity departments as the best dressed man in America. Certainly he is a "swell dresser on and off," and if he doesn't actually believe that ballyhoo himself he at least sees no reason why it should not have some cash value. There is something like a $10,000 difference of opinion between Menjou and the Tax Department at the moment based on the question of clothes allowance. And then there is William Powell, another immaculate star who claims that good suits are part of an actor's tools of trade. An expensive residence is another necessity for keeping up appearances. Powell's salary has reached such a figure that he finds he will make more money, net, by earning less and moving down into the lower taxable brackets. That is why you are not seeing Powell in as many pictures as you used to. About two or three a year is all he cares to make now.

—o-o—

Powell, too, has advanced the opinion that since a movie star's career is limited to a few years, some sort of an adjustment should be made, making allowances for the seasons to come when he will be earning a smaller salary or maybe none at all. So far such an idea has not reached an actual claiming stage but it has brought up the matter again of how long a star, pulling down a star's wage, can remain at the top.

—o-o—

●UNFORTUNATELY for Powell and the others who share his viewpoint, movie statistics no longer bear out their statements. In the gone and forgotten silent days of the films when glamor was about all the cinema folk had to offer the cash customers, what Bill says was true. The fickle public tired quickly and demanded newer and prettier faces or newer and handsomer men. Now they want actors who can act and as long as they can do that—and get satisfying plays—they can remain at the top.

Five years, for a long time, was considered the limit to a movie star's career. Among the big stars of today most of them have been big stars for about 10 years and are still hitting the high spots. A lot have gone far beyond that mark with no indication that they are slipping. Take Wallace Beery, who will soon round out 25 years in pictures, and Laurel and Hardy, believe it or not, who have been well-known comedians for over 20 years. William Powell, himself, has been going strong for 17 years and Norma Shearer has been in pictures for 18 years, with the last 16 as an actual, high-salaried star. Joan Crawford and Myrna Loy have not always been the stars they are today, but they have been before the cameras more than a dozen years.

—o-o—

NO, A MOVIE STAR'S life, as a star, is no longer measured by years. As long as they are supplied with good screen stories they will continue to be in demand. They overlook Powell's statement as to the year limit out here in Hollywood and say, pretty truthfully, "a star is as good as his last picture." Marlene Dietrich and Dick Powell and a good many other fine actors who have suffered from poor vehicles, will back up that statement. They know, however, that a good play will work wonders, so when you read about Bette Davis being in trouble with her studio because she refuses to play a part assigned to her—she is under suspension at Warners now as is Dick Powell—do not put it down to a fit of temperament. An actor in a game as fickle as the movie business knows what it means to have a part which fails to please the public which pays the bills. Perhaps little Miss Davis' judgment about what may be a good or a bad part might be bad. Not as good, maybe, as that of the studio bosses. But, still, it is her judgment—and her career which is at stake.

RUGS $2.50
9x12 Chemically Cleaned
Empire Carpet Clg. Co.
LA. 4840 EST. 39 YEARS

So- You Want to Gain!

By ALICE WADE ROBINSON
NOTED BEAUTY NEWS AUTHORITY



GO TO BED WITH THE CHICKENS.



IN YOUR MIND'S EYE ALWAYS SEE YOURSELF AS YOU WOULD LIKE TO BE.

A HAPPY, joyous—but relaxing Easter to you! That's our greeting to women who wish to put on weight. Now that Lent's 40 days have ticked off, seriously start to capture your worth in weight. That means your correct weight for age and height. How to compute it? Like this: Doctors agree that the safest weight for an adult over 30 is the physically fit person's weight at 30 itself. This—no matter whether one is 31 or 58.

Let's take the weight at 30 for a healthy woman who is 4 feet 8 inches tall. It's 112 pounds. For every inch over that up to 5 feet 2 inches, add two pounds in weight. Above that add four pounds for each extra inch. Thus, a woman 4 feet 11 inches tall should weigh 118 pounds; a woman 5 feet 6 inches tall should weigh 140 pounds.

If you're not any better at mental arithmetic than I am, get paper and pencil. Figure out scientifically exactly what your goal for weight should be. These weights, as you know, are approximate. If you tip the scales a pound or two either way, don't worry. You'll be close enough to the ideal weight for health and beauty fitness.

So far so good. You know now what weight to aim for. The point is how to get it. It's harder—no doubt about it—to put on a pound of flesh than to take it off. But it can be done. It is being done every day by thousands of former "beanpoles" the country over. Get your mental attitude adjusted, though. That's most important. Build up a picture in your mind's eye of the symmetrically-molded you you expect to present to the world in August — that's four months for your miracle — except that it won't be miraculous at all.

We have given you four months for your weight-gaining project because we mean to slow you down. Most lean folk burn up their energy in pell-mell rushings. We say they "live on their nerves." And they do; too many thin adults have an insufficient coating of flesh over the nerve ends. They are constantly "on edge." Their tempers "flare up suddenly."

They eat in a rush. Naturally, their digestive tracts go on strike. No matter how well-balanced a meal, it cannot properly be digested if the eater bolts and runs. Many lean adults are actually malnutrition victims—merely because their temperament interferes with right digestion.

If you're one of those, change now. Slow down, relax, make haste gently. Take time for everything. Talk slower. Walk slower. What if you can "get more work done in a day than anyone else in three"? Who cares—in the long run—unless you have a care for yourself?

So much then for a more leisurely pace. Now for relaxation. Lie down after eating whenever you can. You want your special, fattening foods to stick to the ribs. Let them do their best by you. That's their job since it's pounds you're after. And—get to bed with the chickens during this trial period. Quiet, relaxed sleep in an airy room is a home-sanatorium recipe. It's a help in covering your bones, in filling out hollows, in erasing the gauntness that makes you look older than you are.

As for food, how we envy you! You'll thrive on these palate-satisfiers; cereals with cream, bread and butter, luscious, thick gravies and sauces, gobs of mayonnaise, creamy milk, large Idaho potatoes baked and smothered in butter, steamed vegetables served with buttery cream sauce, the choicest cuts of juicy roasts, rich fish masterpieces, fruit juices, ice creams, whipped cream desserts—plus cookies and milk mornings and as bedtime snacks. All these, and "seconds" for the asking.

Food helps, as you've guessed by now. Begin on your new weight-gaining life by enjoying to the full your first after-Lenten feast. Then lie down—or sit down—relax! That will coax the pounds to stay, and help you to have a happy Easter day.

GLAMOR GOSSIP BOX

GINGER ROGERS is devoted to Maxine Sullivan's swing phonograph records. Likes all "swing" in fact*****Seen at the "Famous Door"; Libby Holman and her telephone-dial compact. Her own telephone number is on the center disc*****Dorothy Moore crochets. Those snug little caps of hers—calots—are her handiwork*****Sally Eilers is wearing a golden Pegasus pin as a lapel touch*****Chic Jessie Ewing, one of the season's most popular debs, pins on over-size carnations as a boutonniere choice*****Carole Lombard's favorite studio snack is white meat of chicken on soda crackers.

Beauty Editor's Weight-Raisers

EGGNOGS are authentic aids for adding pounds. Eggs, sugar, creamy milk—'nuff said.

—o-o—

WARM baths rather than cold showers should be favored by the lean. Let the plump turn heroic—dawdle, relax in warmth.

—o-o—

OLIVE OIL does a lot more than merely lubricating for thin, nervous folk. It helps digest other foods and is strengthening and nourishing.

—o-o—

WHEN you are sure you can gain weight, you will. Psychologists and doctors have proved it.

—o-o—

HIGHLY-STRUNG, flighty and fretful folk burn up their energy so quickly that none can be stored up. Reform!

—o-o—

ONCE you gain a few pound., you'll never want to be gaunt again. You'll feel so much better.

—o-o—

DON'T be afraid of open-air exercise. It gives you an appetite and raises your muscle tone.

—o-o—

TRY to be merrier. It aids digestion.

—o-o—

MASSAGE with fattening creams, and deep breathing help the good work along.

—o-o—

YOU will do your job better if you build up your weight—because you'll concentrate more easily and be less fatigued.

—o-o—

EAT fats, sugars and starches for energy.

—o-o—

EAT proteins such as eggs, milk and meat for tissue building and repair.

—o-o—

KEEP up that mental picture of yourself—filled out in the right places. It, too, will help on the fattening process.

—o-o—

MINERAL salts and vitamins are necessary for well-being, resistance, nutrition in general. Don't omit salads, fruits, nuts, berries or vegetables in all states.

—o-o—

DON'T eat in a rush. No matter how well-balanced the meal may be it cannot properly be digested if the eater bolts and runs.

—o-o—

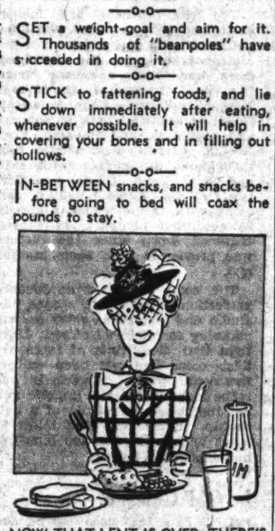
SET a weight-goal and aim for it. Thousands of "beanpoles" have succeeded in doing it.

—o-o—

STICK to fattening foods, and lie down immediately after eating, whenever possible. It will help in covering your bones and in filling out hollows.

—o-o—

IN-BETWEEN snacks, and snacks before going to bed will coax the pounds to stay.



NOW THAT LENT IS OVER, THERE'S NO NEED TO PUT OFF WEIGHT-GAINING.

Knelloins

One loaf fresh white bread.
Five eggs, well beaten.
One-half pound sliced bacon.

Remove crusts from bread and cut in one-half-inch squares. Add eggs and mix until all liquid is absorbed. Chop bacon and fry until crisp and brown. Turn over bread and mix well. Shape into loaf with floured hands and place in greased loaf pan. Bake in moderate oven (375 degrees F.) 30 minutes. Let cool and slice very thin. Approximate yield, six portions.

Curried Chicken Soup

Two cans ready-to-serve chicken soup.
One tablespoon flour.
One-half to one tablespoon curry powder.
One cup milk.
Two tablespoons heavy cream.

Heat soup. Mix flour and curry powder, then blend in enough milk to make a smooth paste. Add with remaining milk to soup. Cook to boiling point, stirring constantly. Add cream and serve hot. Approximate yield: Six portions.

Dormouse Cream Puffs

One-fourth cup butter.
One-half cup boiling water.
One-half teaspoon salt.
One teaspoon sugar.
One-half cup sifted flour.
Two eggs.

Add butter to water and heat until melted. Add salt, sugar and flour, beat until smooth and then cook over moderate heat two minutes or until mixture leaves sides of pan, stirring vigorously. Add eggs, one at a time, beating until mixture is stiff and glossy. Drop batter on baking sheet, making it somewhat egg shape in outline. Bake in hot oven (400 degrees) 10 minutes; reduce heat to moderate (350 degrees) and bake 20 minutes longer. Cool, cut a slice from the top and fill with custard and frost with thin confectioners' icing. Make a swirling tail with melted chocolate and eyes and ears of shredded almonds. Approximate yield, 18 dormouse puffs.

Fresh Onion Soup

Two cups finely sliced onions.
Two tablespoons butter.
Two cans condensed consomme.
One soup can water.
Three rounds of toast.
Three teaspoons Parmesan cheese.

Saute onions in butter until brown. Add the consomme and water and bring to boil. Pour into onion soup bowls, place a strip or round of toast on top, sprinkle with Parmesan cheese (one teaspoon to each serving. Put into hot oven (400 degrees), and leave there until the cheese has browned. Approximate yield: Three generous portions.

Morgans LAUNDRY CLEANING
3027 PARK AVE. Phone GRAND 2002

ZORIC GARMENT CLEANING SYSTEM

FREE 24 PAGE BOOK
TELLS HOW TO GROW PLANTS WITHOUT SOIL
Explains all about Water Cultures and Sand Cultures and how you can apply these amazing new methods to your plants. Everyone interested in plants should have this fascinating book. Send for your free copy today.
PORTER CHEMICAL COMPANY
45 Prospect Ave. Hagerstown, Md.

NEW RADIOEAR
THE AMAZING NEW AID to HEARING
Another "first" for RADIOEAR! The world's only "made-to-order" hearing aid now brings you the new Zephyr Microphone—the world's smallest and lightest. Easy to conceal, yet amazingly efficient.



FREE—Come in or phone for your copy of the big book "Hearing Ears Again."
Erker's
610 OLIVE ST.

'If You Have Courage, You Can Live Again'

Columnist Tells How Persons Can Bring Lives Back Into Focus.

By Elsie Robinson

REMEMBER how sharp and sweet life was at 16, Eleanor? How vividly, you saw beauty... how keenly you felt ecstasy or pain?

And you, John, look back. Think of that first night you and Jim slept out beneath the stars . . . the stinging joy of waking in the hush of dawn, with the tumbling roar of the stream in your ears and the thrill of the new fishpole in your shaking hand.

How real life was then. How deeply you felt it all, with every sense. And how real you, also, were. So tinglingly alive, so hungry for adventure. Once in a while, for a flash, something brings it back. The sharp, green scent of budding willows . . . rain-wet pine or chapparal. The long call of a quail . . . or squalling of a jay. The warm, pin-point of flame in cabins, through the dusk.

Then, for a flash, you manage to feel life again. But, for the rest, your mind and nerves feel doped. You sleep-walk through the days . . . doing and saying the things you're supposed to say and do.

—o-o—

BUT WHY? What has changed you so . . . taken the wild, sweet wonder out of life . . . turned that young, eager self to an automaton?

There's a question that at least 50,000,000 people are asking these days—staring out from office windows, over kitchen sinks—wondering why life has to end before it has really begun? But it doesn't "hafta!" You don't need to be the lumpish, torpid thing you are. You can—if you've the courage—LIVE AGAIN.

Recently, from Lorraine Durst of San Francisco, came this letter, like a call of spring. Lorraine, too, found the old pulse slipping—wondered why. Then gave herself this Look-see . . . and sent it on.

—o-o—

"WHY DON'T we get any joy out of living?

"Perhaps it's because we're always asking ourselves if we are . . . analyzing and doubting . . . dissecting our reactions to see if they check up with our neighbors!

"The truth is—we don't dare to be natural with ourselves or life . . . don't dare to act on impulse and not give a hang. Just let ourselves go! We've all become rubber stamps, and if we don't do or say or feel exactly like every one else, we're sure there is something wrong.

"As a consequence, our feelings have become standardized, so synthetic and artificial that we rarely feel anything. We're just about as natural and spontaneous as a movie star! And we're tortured by self-consciousness if we ever happen, by accident, to do something different or original.

"Our very conversation is composed of slogans—wisecracks—cliches. We all have definite lines and mannerisms. Life never gets a chance to penetrate our stereotyped personalities.

"Why don't we get joy out of living? Because we've sold our birthright of simple, spontaneous, sincere emotion for a handful of fashionable feathers and flapdoodle.

"Lorraine Dees Durst."

—o-o—

GREAT! Remember, folks, the big bowl of sulphur and molasses Grandma used to keep on the kitchen shelf, come spring, for a tonic? Lorraine's gone Grandma one better . . . given our sick souls a dose of that honesty they so badly need.

Want to try an experiment? Then watch yourself for just one day. Keep a little note book, and check every time you utter some hackneyed old bleat . . . pull some moth-eaten platitude . . . do or say or think something because "it's the thing to do."

For just one day try it . . . and will your face be red!

HOW TO PROTECT YOUR HOME — LAWN — AND FLOWERS

Cyclone Fence is a polite demand to leave your property alone. Provides a safe playground for your children. Cost is low. Terms liberal. Estimates free. Phone for information about this sturdy, good-looking fence.

PHONE GArfield 1113
Cyclone Fence Co., Room 1311, 508 Olive St., St. Louis, Mo.

U·S·S Cyclone Fence

THE ROGUE'S OWN GALLERY

By Arthur "Bugs" Baer

SPEAKING of the age of labels and specialization, it looks like Solly the Cheese Cake and Louis the Lump have tags that sort and classify 'em like unto various grades of eggs.

—o-o—

Yet underworld nomenclature is nothing new. It started with Villon and his classical muggs and was imported into America via Whitechapel.

—o-o—

As far back as 1875 the illustrious Inspector Byrnes was annoyed, irritated and otherwise frustrated by the following alphabetical list of American neighbors' children:

—o-o—

Albany Jim, Aleck the Milkman, Little Andy, Bald Face Kid, Banjo Pete, Bill the Bum, Big Doc, Boston Blackie, Broken Nose Tully, Brummagen Bill, Buffalo Kid, Curly Boy, Cincinnati Red, Combo, Cokey Cull, Little Dave, Clutch, Dutch Dan, English Harry, Steamboat Charlie.

—o-o—

There also were Funeral Wells, Grand Central Pete, Sleepy Gus, Paddy the Muzzler, Yen Hock George, Hungry Joe, Jersey Jimmy, Pretty Jimmy, Jimmy the Kid, Junko, Kehoe the Mourner, the Blink, Kid Glove Rosey, Mike the Bite, Chicago Kid, Frisco Kid, Gas House Kid, Little Tip, Little Cully and Minnie the Mooch.

—o-o—

Nicknames are gangland's file index of personalities and habits. Funeral Wells picked pockets at funerals. So did Kehoe the Mourner. Police always knew where to look for them. Old Ike was tabbed by the passage of time and Big John was unique because of his tonnage.

—o-o—

The underworld's system of identification is as cruel as it is accurate. Every nickname is a one-word biography.

—o-o—

Slang consists of the facts boiled down to quick sales and small profit. And long before Bertillon thought of his method of physical identification the underworld was using the same system of tabulating personal defects and mental quirks by tags.

—o-o—

If you couldn't find Yen Hock Joe from a label that was both name and address then you didn't know where to look. Any time the Inspector wanted Yen Hock he simply canvassed the Chinese joints and gathered him in like a speckled trout.

—o-o—

The underworld tags itself with everything but the price, and that can be talked over.

BRIGHT and FREE WANTS TO DO YOUR LAUNDRY



Everything Ironed in Our
Budget Family Finish 10c LB.
Min. Bd'l. 20 Lbs.
SHIRTS IRONED AT NO EXTRA COST
Call FOrest 8000 Bright and Free ON WASH DAY

TRI-OGEN
The all-purpose spray
Rose Garden Spray Treatment
CONTROLS INSECTS AND DISEASES
● TRI-OGEN positively controls Black-spot, Mildew, all insect pests on roses, other plants; does not mar blooms, nor harm foliage. Stimulates growth. COMPLETE PLANT PROTECTION, economical, easy to use. Endorsed by leading authorities. For sale by first-class Seed Houses, Department Stores and Garden Supply Dealers. If unable to obtain, write us. Literature free.
Rose Manufacturing Co.
Dept. Y, 37th and Filbert Sts., Philadelphia, Pa.

6 FREE! SIX EAGLE STAMPS IN EXCHANGE FOR TOP AND BOTTOM OF THE LARGE PACKAGE OF Quick Arrow Soap Flakes



AT ANY EAGLE STAMP COUPON EXCHANGE STATION

Everybody's excited about "THREE LITTLE WORDS"

40,183 PRIZES totaling $58,000.00
MONTHLY AWARDS! $10,000.00 IN CASH!





Get details of this fascinating new Contest from folder on top of can, or free on request from Van Camp Sea Food Company, Inc., Terminal Island, California.
America's favorite tuna for 26 years!

Persons Interested In Profitable Poultry Raising...



Whether the plan is to keep a pen for the family supply of eggs and fryers or for marketing, the Post-Dispatch want ad poultry columns tell of opportunities to buy stock and poultry equipment. They also afford the medium to make sales of surplus.

DRAMA MOTION PICTURES MUSIC

Summer Dramatic Group To Produce Four Plays

Civic Theater of St. Louis, Composed of Actors and Backstage Workers at Little Theater, to Be Co-operative Organization.

ORGANIZATION of the Civic Theater of St. Louis, a dramatic group to produce four plays for four performances each during the coming summer, not only gives the city a new outdoor entertainment, but has in it the nucleus of an actors' repertory theater.

Headed by Gordon Carter, scenic director of the Little Theater, and composed of some 35 or 40 actors and scenic department workers of the Little Theater, the group has applied for incorporation as a non-profit, co-operative enterprise and seeks to effect a permanent structure.

The plays to be given, as announced yesterday, are Ben Jonson's "Volpone," from a German translation; Lynn Riggs' "Russet Mantle," "Penny Wise," by Jean Ferguson Black, and "To Quito and Back," by Ben Hecht. The first production, as yet unnamed, will be staged in the latter part of June and the others over a period of eight or nine weeks.

Offices of the group have been opened at 386 North Euclid avenue, casting is under way and the only major detail yet to be taken care of is a location for the productions. Several sites in St. Louis County are being considered and a suggestion not yet abandoned is to give the plays on a hotel roof in the city.

Subscription pledges are being placed on file until ticket sales begin. Prices, however, will be 50 cents and $1 for single admissions, $1.75 and $3.50 for season tickets.

Although the constituency of the group is largely that of the Little Theater, the two organizations have no official connection. Carter will direct two plays, Hanns Kolmar, Little Theater actor, the other two. Carter, Kolmar, Gordon Sommers and William Cook are the present members of the board of directors.

The group has no connection, either, with the activity that was in progress a year ago for the establishment of a repertory theater for the winter season. Beginning early last spring, a group from the Little Theater which had supported F. Cowles Strickland, former director, in his aims for a semi-professional organization on Union boulevard, attempted to unite all local dramatic interests in a move for a repertory theater.

The effort failed for two reasons. Its members were unable to get any civic leader to become the official head of the group and the organization of the Playgoers, as a subscription support for the American Theater, detracted from the organization's major purposes.

Carter and his associates are hoping to avoid any aspects of competition with the Little Theater, the professional theater or Municipal Opera and point out that their aims are only to produce a group of plays for a comparatively limited public during the summer.

The actors and scenic staff will be rewarded by shares of the profits, if there are any, and promising material developed by the Little Theater in the winter will thereby be induced to remain in St. Louis through the summer. Membership is not limited to Little Theater players or staff, however, and efforts are being made to encourage participation of others.

Amusement Calendar

On the Stage

LITTLE THEATER—"George and Margaret," comedy by Gerald Savory, begins a two weeks' run Thursday night.

On the Screen

AMBASSADOR — "In Old Chicago," featuring Tyrone Power, Alice Faye and Don Ameche; "He Couldn't Say No," featuring Frank McHugh and Jane Wyman.

FOX — "College Swing," with Burns and Allen, Martha Raye and Bob Hope; stage show with Ted Lewis; "The Man Without a Country" (featurette.)

LOEW'S—"The Goldwyn Follies," with Adolphe Menjou, Andrea Leeds, Kenny Baker, Vera Zorina, Helen Jepson, Edgar Bergen and Charlie McCarthy.

MISSOURI—"Bluebeard's Eighth Wife," starring Claudette Colbert and Gary Cooper with, Edward Everett Horton; "Dangerous to Know," starring Akim Tamiroff, Gail Patrick and Anna May Wong.

ST. LOUIS—"The Invisible Menace," with Boris Karloff, Marie Wilson and Eddie Craven; "The Daredevil Drivers," with Dick Purcell and Beverly Roberts.

'American's Season Has 50 Per Cent Gain

THE 1937-38 season of the American Theater, which now appears to be definitely ended, was the most successful in the last six or seven years and represents a 50 per cent gain over that of 1936-37.

As compared to 14 weeks of stage entertainment at the American last year, there were 21½ weeks this year. Leader at the boxoffice was Helen Hayes' "Victoria Regina," which broke all local dramatic records for dramatic productions back to 1929, when the second week of "Strange Interlude" also did sensational business.

Other leaders were the second week of "You Can't Take It With You," "The Women," the first engagement of "Brother Rat" and the fall appearance of "Tobacco Road." "Ethan Frome," the Abbey Theater Players' week, the Noel Coward one-act plays and "Julius Caesar" drew the smallest attendances.

Much credit for the revived interest is given to the Playgoers, who subscribed for two or more seats to each of 17 new plays. Although representing only 16 to 20 per cent of the American's business, they attracted attention in national theatrical circles and more plays were routed this way as a consequence. Six productions were here before going into Chicago and two before going into New York.

Plans are being made to extend the list of 700 Playgoers to more than 1500 before next fall.

Sovey to Return As Opera Designer

Raymond Sovey, scenic designer for Municipal Opera for the past three years, has been re-engaged for the coming twentieth anniversary season, along with O. J. Vanasse, associate stage director, and Jacob Schwartzdorf, associate musical director.

Sovey, who is an outstanding designer for Broadway shows, has done technical direction for "Our Town," the scenery-less success now on Broadway, and designed orthodox sets for "Once Is Enough," "French Without Tears," "Love of Women" and "If I Were You," since he was here last summer. Two plays at the American—"Tovarich" and "Victoria Regina"—were also examples of his work, since he was the original artist on the first and collaborating artist on the second.

Little Theater Presents "George And Margaret"

GERALD SAVORY'S comedy, "George and Margaret," which has been a reigning London hit for some months and was a mild success of the current Broadway season, will be presented by the Little Theater of St. Louis in a two-weeks' run beginning Thursday night. It is the last show of the season at the Little Theater.

The action takes place in the living room of the Garth-Banders, a madcap English family of moderate means. The rattle-brained mother, Alice (Madeline Haertter), is busily concerned with the management of her family's welfare, but actually is so vague that she controls nothing. Her absent-minded, mild husband, Malcolm (Eugene Wood) has reached the age where he has calculated the most peaceful manner in which to treat each individual member of the household and yet have a sympathetic understanding of them, and their activities. Especially close to him is his pretty, young daughter, Frankie (Frances Buss), whose many romances are freely discussed. The other members of the family include two sons, Claude (Gene Krell), a solemn and pompous house designer of 28 years, and Dudley (John Weaver), 21 years old, pleasant, amusing and possessed with a wild sense of humor. To the home comes a house guest, Dudley's attractive friend, Roger Frampton (Julian Luckett), a musician, with whom Frankie immediately falls in love.

The household is thrown into a flurry when Claude announces his intention of marrying the maid, Gladys (Rozene Johnson McClelland), although no one but the mother offers any objection. In addition to the excitement caused by the two love affairs in the home, there is the constantly postponed, but expected visit of George and Margaret, a dull couple from whom everyone wishes to escape except the mother. She feels grateful to them for some reason she can't recall. Just as the family has harmoniously adjusted itself, and the engagements of the two couples have been announced almost simultaneously and accepted, the long expected George and Margaret unexpectedly arrive. The curtain falls as the new, inarticulate maid, Beers (Katherine Maze), is about to usher them in.



PRINCIPALS FROM "GEORGE AND MARGARET," LITTLE THEATER PLAY OF THE WEEK. LEFT TO RIGHT, JOHN WEAVER, FRANCES BUSS, JULIAN LUCKETT AND GENE KRELL.

Goldwyn Bids for Ziegfeld's Fame

By Colvin McPherson

A YEAR ago, when Darryl F. Zanuck had just produced that cheery musical, "Wake Up and Live," it looked as if the genius from Wahoo, Neb., was about to put on the mantle of the late Florenz Ziegfeld. Now it appears that Zanuck has had the insignia of greatness snatched from him by that erstwhile glove salesman, Samuel Goldwyn. "The Goldwyn Follies," at Loew's, is something really super in the way of a musical show.

The first of a series of such festivals, according to Mr. Goldwyn's promise, has showmanship, elegance, freshness, pleasant romance, inventions and innovations. Production is not merely a matter of getting together Edgar Bergen and Charlie McCarthy, Kenny Baker, Phil Baker, Adolphe Menjou, Andrea Leeds, the Ritz Brothers, Helen Jepson, Vera Zorina, Ella Logan, the American ballet and various other trinkets of entertainment. It is not in color filming or art designing by Richard Day. It is not in the book Ben Hecht wrote or music by the Gershwins. It is in all these.

For Goldwyn has proved, definitely, that a $2,000,000 musical need not be stupid nor dull. The scene is Hollywood, the matter under study a new picture production. Producer Menjou hires Andrea Leeds, one of the millions who "knows what she likes," to tell him what sounds absurd about the new picture and what does not. Here is opportunity, fully taken, for Hollywood to kid itself more savagely than it has ever done before.

Miss Leeds, or "Miss Humanity," as she is called on the payroll, makes an excellent consultant until she meets Kenny Baker in a hamburger stand, hears him sing and decides to boost his career in pictures. Kenny gets the job from Menjou and becomes a star, Menjou becomes jealous, but love wins out and in a way to which no one will object.

McCarthy and Bergen will draw most customers and give a magical piece of teamwork in return. But Miss Leeds, who played only a pitiful suicide in "Stage Door," is the surprise of the show. Lively, elated and extraordinarily lovely in color, she is the new romantic star of the year. Whether the voice with which she sings is hers or one supplied by the sound track department, the studio has neglected to say.

The Ritz Brothers are foolish enough to convert many who have not liked them, Helen Jepson of the Metropolitan sings the Drinking Song, and "Sempre Libera" from "Traviata" impressively, the "Water Nymph" number by the American Ballet is beautiful both in concept and execution, and its star, Vera Zorina, carries a dramatic role throughout the picture with skill and ease. Bobby Clark, comedian lately of the "Ziegfeld Follies," ran away with the show as originally released, but his part has been trimmed down since the picture was previewed here some months ago.

The color treatment approaches perfection. The ballet scenes, the studio and residences show careful planning for pictorial effect. More than that, flesh tints of faces are flesh color and not deep embarrassment, pastel lingerie in one scene looks like pastel lingerie and not the full-dress regalia of a battleship. Some few blue tones of lakes or lagoons are too blue but not enough to bother.

* * *

In Old Chicago.

THE San Francisco earthquake was staged to reunite Clark Gable and Jeanette MacDonald, the Chicago fire is now re-burned to clear up the family quarrels of Don Ameche, Tyrone Power, Alice Brady and Alice Faye, collectively known as the O'Learys. The epic, entitled "In Old Chicago," is at the Ambassador.

The O'Learys apparently were important people in Chicago before their cow kicked over a lantern and wiped out the shanty city of 1871. Don Ameche O'Leary was Mayor, Tyrone Power O'Leary was the big political boss and Mama Alice Brady O'Leary washed the dirty shirts of the best people. That this is somewhat incredible has not occurred to the makers of the picture. That such striplings, such novices as Power and Ameche could hold such power, however, will seem unbelievable to many movie patrons.

All this is merely to say that the kind of screen play Lamar Trotti and Sonya Levien have written and Henry King has directed is overdramatized and foolish, that the climax is too neat even for unsophisticated folk. Yet two things in the picture are not absurd and they make it well worth seeing. One is the fire and the other is the performance of Alice Brady, who recently received an Academy prize for it.

Beginning about 20 minutes before the end of the film, the fire continues intermittently for most of the remaining time. At first glance, a kind of living reproduction of a Currier and Ives print, it sweeps into panoramic effects and eventually is so limitless that every horizon seems ablaze. The flight of panic-stricken residents into the lake ranks with the camera triumphs of all time.

The clangor of fire bells, the screams of those trampled under foot, the horror of falling walls and leaping flames furnish as nice thrills as one can have sitting in his comfortable theater seat. When the cattle break from the stockyards and stampede into the streets, the full terror is a good deal more than a quarter's worth.

The drama in the life of the O'Learys cannot be brushed aside entirely, either. The opening incident, of the film, in which the father of the family is killed by a runaway team, is directed to brilliant effect. Miss Brady, who after all is a dramatic actress and not a giddy comedienne, takes the reins into her hands, figuratively and literally, and never lets them go thereafter. She makes Mrs. O'Leary a human personality and not just a Mother Machree to two popular leading men. The screen play, of course, gives her leeway to do that.

Tyrone Power develops his abilities with each screen appearance and is quite satisfactory as a charming double-crosser, but some people are going to think the demise of Don Ameche in the fire not altogether a misfortune. Alice Faye's contribution to the production is music hall singing and a few tussles with Power. Her rendition of "Carry Me Back to Ole Virginny," a little inaccurate as to lyrics, is, nevertheless, splendid.

The Ambassador management feels called upon to present a second feature, so offers "He Couldn't Say No," a farce in which Frank McHugh buys a statue of a Senator's daughter and falls in love with both statue and daughter. It has a few chuckles evoked by the comic Mr. McHugh.

* * *

College Swing.

GRACIE ALLEN'S type of humor pervades the whole of "College Swing," at the Fox. Descendant of a thick-headed pilgrim of several hundred years ago, she can inherit a college if she passes an examination. She cheats, passes and starts running the college to suit herself.

With the aid of the usual George Burns, Martin Raye, Bob Hope, Edward Everett Horton, Ben Blue, Cecil Cunningham, Jerry Bergen, Jerry Colonna and other laugh-getters, she makes the show mirthful from beginning to end.

At the end of the picture is the Ted Lewis stage show, which, except for being a trifle old style, is fast, well-organized and enjoyable. The only serious note on the Fox program is the occasional showing of a color featurette based on Edward Everett Hale's "The Man Without a Country." It tells the familiar tale with fidelity and a minimum of hokum.

* *

The Invisible Menace.

THE St. Louis Theater, which is going to have first-run thrillers for a spell, is playing "The Invisible Menace," in which Boris Karloff haunts an island, and "Daredevil Drivers," in which Dick Purcell is ruled off a racetrack only to make one out of the city streets.

"The Invisible Menace" has murder with bayonet and attempted murder with a variety of contrivances. It has one surprise so perfectly timed that people all over the theater yelp.

"Bluebeard's Eighth Wife," comedy in which Gary Cooper and Claudette Colbert go through a series of household quarrels, is funny enough that it is taking its third week in town at the Missouri. "Dangerous to Know," a melodrama, is with it.



SOLOISTS FOR THE OPERATIC CONCERTS NEXT WEEK-END — GIOVANNI MARTINELLI, LUCY MONROE AND JOHN GURNEY.

Olympe Bradna to Tour

Olympe Bradna, young leading lady who played opposite George Raft in "Souls at Sea," will be in St. Louis May 2 and 3 on a personal appearance tour. Although no plans have been made for her to appear at any theater, she possibly will be introduced to audiences at the Fox.

Comedy About High School Joins Broadway Successes

"What a Life," Produced by George Abbott, Details Perplexities of Lad Who Wants Money to Take His Dream Girl to a Dance.

NEW YORK, April 16.

By the Associated Press.

THIS seems to be children's hour on Broadway with more than several plays demanding adolescents in leading roles. "On Borrowed Time," "Schoolhouse on the Lot" and various other Broadway hits make much of their children and now George Abbott brings in the comedy, "What A Life," which offers an entertaining picture of the lads and lassies of 14, 15 and similar public enemy ages.

"What A Life"—and how correctly titled if one is a proud parent—is this play that happens in the principal's office of Central High School and the chief criminal is red-headed Henry, a boy with his head full of mischief and inspired only by the desire to get $2 to take the light of his life, the girl of his heart, to a dance. She is, in justice to her, a polite, law-abiding child and cannot understand his various schemes to get that $2 and at the same time get himself out of trouble. In the end his schemes gather him neither the $2 nor the peace from his problems.

Henry, who has been committing some amateurish larceny around his school by pilfering odd-fitting shoes and other remnants, attempts to smooth such misadventures by saying that somebody doesn't understand something. The whole plot progresses to that illogical summation, and Henry is in a dither, but he eventually triumphs because his amateurish ways are better than professional schemes to help him.

In this production Abbott carries along his idea, as he did in "Angel Island," that he should produce a good play and do it with excellent actors and ones that he is well acquainted with. So in "What A Life" are such well-knowns as Joyce Arling, Lea Penman and Betty Field.

"What a Life" is a good play of juvenile tendencies and there are many laughs, but it is something to be taken not too seriously.

* * *

WHERE once the Broadway Theater in the spring confined itself principally to being a little hoyden of comedy, this April it is emphasizing plays of serious thought largely from the pens of playwrights of an earlier day.

This trend has been increasing in power since two seasons ago when John Gielgud and Leslie Howard opened their controversial and rival productions of "Hamlet" and Maurice Evans presented his exciting performance of "Richard II."

The youthful Mercury theater group continues as one of the chief producers in a serious mood, their "Julius Caesar" as presented in a Fascist tone being one of the highly praised hits of this closing season.

Now, under the direction of Orson Welles, the Mercury Players are rehearsing their production of Bernard Shaw's "Heartbreak House" which will open on April 29.

Shortly after, in association with the Theater Guild they will place in rehearsal "Five Kings," a combination play that will include episodes from Shakespeare's "Henry IV," "Henry V," "Henry VI" and "Richard III." The premiere of this latter production is scheduled for San Francisco early in September, after which they will take their repertory on a nation-wide tour before returning to Broadway.

Just as they have produced "Julius Caesar" with the theory that Shakespeare's comment is equally applicable to present day Fascist regimes, so they are reviving "Heartbreak House" in the belief that it is pertinent to current news happenings in Europe.

"'Heartbreak House' is a play about people whose inability to act is responsible for the occupation of Austria," Welles says. "It's a play about defeatist characters. Its people are the best conversationalists in the world. Its moral is that conversation is the extent of their activity."

Now that Ruth Gordon is playing the final weeks in her successful performance of Ibsen's "A Doll's House," Henry Forbes presented another Ibsen classic, "The Wild Duck," Friday night in its first revival on Broadway since 1928 when Blanche Yurka produced it.

Just as the Mercury Players have done some rearranging of Shakespeare, so the Forbes production has changed Ibsen considerably. In this version of "The Wild Duck" he has eliminated the first act entirely and has condensed the last four acts into two. Costumes also have been changed to modern.

Another Shakespeare revival which arrived this week is Robert Henderson's production of "The Merry Wives of Windsor" with Estelle Winwood in the role of Mistress Page.

Most successful of current revivals is the Alfred Lunt and Lynn Fontanne production of "The Sea Gull" which Anton Chekov wrote in 1895.

Opera Concerts At Auditorium Next Week-End

THE two concerts for the benefit of the St. Louis Grand Opera Company, designed to reduce the deficit on its performances last fall, will take place at 8:15 o'clock next Saturday evening and Monday evening, April 25, at the Auditorium Opera House.

The soloists are Giovanni Martinelli, tenor; Robert Weede, baritone; John Gurney, basso, and Lucy Monroe, soprano, all of the Metropolitan Opera, and Maria Marceno, St. Louis soprano. Rita de Leporte, danseuse of the Metropolitan, and a St. Louis ballet, will assist on each occasion.

The program for next Saturday is:

Addio (Farewell) from La Boheme —Puccini
Maria Marceno
Prologue from Pagliacci — —Leoncavallo
Robert Weede
Waltz Song from Romeo and Juliet, Gounod
Lucy Monroe
Madamina (Gentle Lady) from Don Giovanni — — — — —Mozart
John Gurney
Ballet from Lakme — — — —Delibes
Rita de Leporte and Ballet
Celeste Aida (Heavenly Aida) from Aida — — — — — — —Verdi
Giovanni Martinelli
Duet, O Soave Fanciulla (Oh, Lovely Maiden) from La Boheme—Puccini
Martinelli, Marceno
Gavotte from Manon — — — —Massenet
Lucy Monroe
Largo al Factotum (Room for the Factotum) — — — — — —Rossini
Robert Weede
Mephistopheles' Serenade from Faust —Gounod
John Gurney
Il Bacio (The Kiss)— — — —Arditi
Lucy Monroe
O Paradiso (Oh, Paradise) from L'Africana — — — — — —Meyerbeer
Giovanni Martinelli

The program for April 25:

Infelice e tu credevi (Unhappy One) from Ernani — — — — — —Verdi
John Gurney
Nemico della patri (Enemy of His Country) from Andrea Chenier —Giordano
Robert Weede
Musetta Waltz from La Boheme—Puccini
Lucy Monroe
Farewell from Boris Godounow —Moussorgsky
John Gurney
Duet, Silvio and Nedda from Pagliacci — — — — — —Leoncavallo
Monroe, Weede
E lucevan le stelle (Stars Were Shining) from Tosca — — — —Puccini
Giovanni Martinelli
Duet, Solenne in quest'ora (Swear in This Hour), La Forza del Destino — — — — — —Verdi
Martinelli, Weede
Ballet from Lakme — — — — —Delibes
Rita de Leporte and Ballet
Duet, Lasci darem la mano (Give Me your Hand) from Don Giovanni —Mozart
Marceno, Gurney
Eri tu (It Is Thou) from The Masked Ball — — — — — — —Verdi
Robert Weede
Mi chiamano Mimi (My Name Is Mimi) from La Boheme — — — —Puccini
Lucy Monroe
Vesti la giubba (On With the Play) from Pagliacci — — — —Leoncavallo
Giovanni Martinelli

Scholarship Symphony In Second Program

The Scholarship Symphony Orchestra, conducted by Edward Murphy, will give its second concert at the Y. M. H. A., Union boulevard and Enright avenue, at 8:15 o'clock Tuesday evening. The orchestra will be assisted by Jean Browning, who will play the first movement of the Beethoven Piano Concerto in C. Minor. Irwin Eisenburg and Rex Clark, violinists of the St. Louis Symphony, will play the Bach Concerto for Two Violins.

The program in detail:

Concerto for Two Violins in D Minor —J. S. Bach
Symphony No. 13 in G Major— —Haydn
Concerto No. 3 in C Minor — — —Beethoven
Overture to Egmont— — — —Beethoven

RADIO NEWS AND CURRENT PROGRAMS

Radio Programs for Today

KSD to Broadcast Service in St. Peter's, Rome, and Possibly Pope's Benediction at 5 A. M., and Sunrise Service in Forest Park at 6:30—Former Anna Case to Sing in Radio Newsreel at 2:00—Baseball Scores on KSD at 5:00 and 5:30—Bette Davis in Charlie McCarthy Hour.

KSD'S schedule for today includes a broadcast at 5 a. m. from Rome of the last part of the services in St. Peter's Cathedral and possibly the benediction by Pope Pius, and one at 6:30 a. m. from the sunrise service held in the Municipal Theater in Forest Park by the Metropolitan Church Federation of St. Louis.

Leaving the air at 7 a. m., KSD will return at 12:30 noon with another Silver Strings concert by Josef Honti's ensemble and continue as follows: 12:55, Associated Press news. 1:00, Kidoodlers instrumental novelty program. 1:30, Sunday at Aunt Fannie's.

2:00, Radio Newsreel; interview by Parks Jonson and Wallace Butterworth with Mrs. Clarence Mackay, the former Anna Case, of the Metropolitan Opera, who will sing a song which she composed for an Easter singing greeting telegram.

4:00, Marion Talley. 4:30, Walt Disney's Mickey Mouse program; a visit to King Arthur and his Knights of the Round Table. 5:00, baseball scores, news, music and features; 5:30, baseball scores; Roy Rogers, new Western singer, Smiley Burnette, movie comedian, Milla Dominguez, soprano, Jimmie Jefferies and Karl Lamberts' orchestra.

6:00, Jack Benny, Mary Livingstone, Kenny Baker and Phil Harris' orchestra. 6:30, Jerry Belcher; interview with Otto Higgins, director of police, in his home in Kansas City, Mo.

7:00, Charlie McCarthy and Edgar Bergen; Bette Davis, the movie actress, with Don Ameche in a one-act play, "The Lovely Miracle," the Stroud Twins, Dorothy Lamour, John Carter and Robert Armbruster's orchestra. 8:00, Manhattan Merry-Go-Round; Rachel Carlay, Peirre Le Kruen, the Men About Town trio and Don Donnie's orchestra. 8:30, Album of Familiar Music; Frank Munn, Jean Dickenson and Gustave Haenschen's orchestra. 9:00, Money Matters. 10:15 to midnight, music.

Special Easter programs scheduled for today include: 6 a. m., on KMOX, Easter sunrise service in New York; 6:30, on KSD, CBS net and KMOX, sunrise service in Forest Park, St. Louis; on Mutual net, service on Mount Davidson, San Francisco, and on KWK, service in Sylvan Theater, in Washington, D. C.; 6:45 a. m. on WEAF and WJZ nets, sunrise service at Hot Spring National Park in Arkansas; 7 a. m., on WEAF and WJZ nets, sunrise service on brink of the Grand Canyon, in Arizona; on KMOX, service at Brigham Young University, in Utah, and on WGN and Mutual net, service on grounds of Washington State Capitol in Olympia; 7:15 a. m. on WEAF and WJZ nets, service in Death Valley National Monument; 7:30 a. m., on WEAF and WJZ nets, service in Garden of the Gods and at the Will Rogers shrine in Colorado, and on CBS net, reading by William Farnum of "The Master Is Coming" and music by the Los Angeles Philharmonic Orchestra.

At 9 a. m. on WGN and Mutual net, broadcast from Santa Barbara Mission in California; 9:45 a. m. on WEAF net and W9XPD (31.6 meg.), service in Honolulu; 10:15 a. m. on WEAF net and W9XPD, pealing of the Basilica bells in Rome and singing by the Coro di Voci Bianchi of the Italian broadcasting system; 10:30 a. m. on WJZ net, singing of Easter hymns at the Farr Farallone Island lighthouse, outside San Francisco Bay.

At 12 noon on WEAF net and W9XPD, description of Easter parade on Fifth avenue, New York, and description by Mrs. Hedwig Easter, newspaper owner, of parade on Main street in Sandwich, Ill., 45 miles southwest of Chicago. 12:30 noon on WGN and Mutual net, description from the top of a tallyho coach of the Easter parade in Fifth avenue.

At 9:30 p. m. on the WJZ net and KWK, a special Cheerio program will feature a chorus of birds called the Belmont Canary Opera.

Lauritz Melchior of the Metropolitan Opera. Eva Le Gallienne, the actress, in a scene from "The Merchant of Venice"; a Linton Wells interview with a Bermuda newspaper man, and Frank Black's orchestra are billed for the hour at 1 p. m. on KWK.

The life of Marie Pasteur, wife of Louis Pasteur, the French scientist, and the help she gave him in his struggle to find means of combatting disease will be the subject of the There Was a Woman program at 4 p. m. on the WJZ net.

The overthrow of the Incas by the Spanish invaders of Peru will be the basis of the World Is Yours program at 3:30 on the WEAF net and W9XPD (31.6 meg.).

A preview of the baseball season, set for 7 p. m. on Station KWK, is planned to include talks by Ford Frick, president of the National League; William Harridge, head of the American League, and team managers, including Frankie Frisch of the St. Louis Cardinals; Gabby Street of the Browns; Connie Mack, Bill Terry of the Giants; Charlie Grimm of the Chicago Cubs; Joe McCarthy of the New York Yankees and Mickey Cochrane of the Cleveland Indians. There will be pickups in seven cities.

American broadcast band programs listed for today follow:

5:00 a. m. KSD, KWK and KMOX — SERVICE IN ST. PETER'S CATHEDRAL, ROME; Sistine Chapel Choir and Benedictine Choir and possibly the benediction by Pope Pius.
5:45 KFUO—Sunrise service, Prof. A. M. Rehwinkel; music.
6:00 KMOX—Sunrise services in Central Park, New York. WEW—Musical Clock.
6:30 KSD and KMOX—EASTER SUNRISE SERVICES IN MUNICIPAL THEATER IN FOREST PARK, ST. LOUIS. KWK—National Park Easter Sunrise Services, in Washington.
7:00 KMOX—Sunrise Service in Provo, Utah. WEAF Chain—Organ and mixed quartet. WEW — Musical Clock. WJZ Net—Service at Grand Canyon.
7:15 KWK—Herma Menthe, pianist.
7:30 KMOX—Sunrise Service at Forest Lawn, California. KWK—Tone Pictures.
7:45 WEW—News.
8:00 KWK—Dad and Jean Reading the Funnies. WEAF Chain—Turn Back the Clock, also on W9XPD (31.6 meg.). WEW—Hillbilly Frolics. CBS Chain—Wings Over Jordan; Rev. Charles R. Jones.
8:15 WEW—Musical Clock.
8:30 WEAF Chain — Melody Moments. Also W9XPD (31.6 meg.), KFUO—Pilgrim Church service, Rev. Alfred Doerffler. WIL — Radio Church. KWK — Children's Hour. KMOX—Church of the Air.
9:00 WEAF Chain and W9XPD (31.6 meg.)—Radio Pulpit. KMOX — Church of the Air. KWK—Bible Auditorium. WIL — Serenaders. WEW—Music for an Hour.
9:15 KWK—Russian Melodies.
9:30 KMOX—Piano duo. KFUO—Organ Recital. WIL—Varieties. WEAF Chain and W9XPD (31.6 meg.)—Madrigal Singers.
9:45 WIL—Religious program. KMOX —Travelogue.
10:00 WEAF Chain and W9XPD—Press News; Mischa Mischakoff, violinist; Symphony Orchestra. KMOX — Leo Weber, organist. KFUO — Bible Lesson. WIL — Mother and Dad. KWK—Pauline Alpert, pianist. WEW—Symphonetta.
10:15 WEAF Chain and W9XPD—Easter broadcast from Rome, Italy. WEW —Rendezvous for Two. KWK — Greater St. Louis Secondary Schools on the Air.
10:30 KMOX—Missouri State Employment Service program. WIL—Ray Myrick, guitarist. KFUO — Piano recital, Josephine Gottschalk. WEW—Dance Melodies.
10:45 KWK—Music. KFUO—Church Service. WIL—Headlines of the Air. WEW—Letters to the Public.
11:00 WEAF Chain, WDAF and W9XPD (31.6 meg.)—Home Symphony. La Prade conducting. KWK—Southernaires Quartet. Mutual net — Charles M. Courboin, organist. KMOX—Maj. Bowes' Capitol Family. WIL—The Serenaders. WEW—Solemn High Mass.
11:15 WIL—Third Baptist Church.
11:30 WEAF Chain and W9XPD (31.6 meg.) — University of Chicago Round Table discussion, "Monopoly of Labor." KMOX—Park Avenue Easter Parade. KWK—Radio City Music Hall Symphony orchestra, Erno Rapee conducting, Jan Peerce, tenor.
11:45 KMOX—Salt Lake Tabernacle Choir and organ.
12:00 noon WEAF Chain — Al and Lee piano duo. Also on W9XPD (31.6 meg.). KFUO—Organ recital. KMOX—Church of the Air. WIL —Jerre Cammack, organist.
12:15 p. m. WIL—Treasure Chest. WEW —The Gauchos.
12:30 KSD—JOSEF HONTI'S STRING ENSEMBLE. WIL—Rhythm Review. KWK—Hospital Service Approval Day program. WEW—Swing High, Swing Low. KMOX—Europe Calling. WJZ Net—Empires of the Moon.
12:45 KMOX—Poets' Corner. KWK—American Radio Warblers.
12:55 KSD—ASSOCIATED PRESS NEWS.
1:00 KSD—THE KIDOODLERS. KWK—Magic Key program; Lauritz Melchior, tenor; Eva Le Gallienne, actress; Linton Wells, commentator; Frank Black's orchestra. KMOX—Boris Morros String Quartette. WIL—The American Scene. WEW—Germania program.
1:15 KSD—STRANGE AS IT SEEMS. WIL—Lorraine Duggins, singer.
1:20 KMOX—Talk on Opera Concerts; Household Hints.
1:30 KSD—SUNDAY DINNER AT AUNT FANNIE'S; Variety program. KMOX—Dr. Christian of River's End, with Jean Hersholt. WEAF Chain—Soloists and orchestra. Also on W9XPD (31.6 meg.). WIL—Dance music.
1:45 WIL—Mountain Canary.
2:00 KSD—RADIO NEWSREEL; Wallace Butterworth, Parks Johnson and Mrs. Clarence Mackay, formerly Anna Case, the opera singer. KWK—Captains of Industry, story. KMOX—Philharmonic Symphony Society of New York, John Barbirolli conducting; Richard Bonelli, baritone, and Norman Condon, basso; Schola Cantorum Chorus. WEW—Shall We Dance. WIL—This Rhythmic Age.
2:15 WIL—Headlines of the Air. KWK —Police quartet. WEW—Yesterday's Worst Accident.
2:30 KFUO—Shut-in program; Prof. Martin S. Sommer. Music. KWK—Sunday Afternoon with Smiling Ed McConnell. WIL—Crosnaders. WEAF Chain—Sunday Drivers. WEW — All-Star Review.
2:45 WEW—Waltz Time. KWK—Violinist and soloists. WIL—Hollywood American Legion Band.
3:00 KFUO—German program, Rev. M. H. Clawson. Hymns. WEW—Down the Avenue. KWK—A. M. Sullivan. WIL—Rev. Charles E. Coughlin.
3:30 KFUO and KWK—Lutheran program; Dr. W. Maier; Gospel Singers. WEW—In That Sentimental Mood. WIL — Easter services in Scottish Rite Cathedral.
4:00 KSD—MARION TALLEY, soprano, and orchestra. KMOX—Texas Rangers. KWK — U. M. C. A. Easter Parade. WJZ Net—There Was a Woman, drama. WEW—St. Louis Juniors.
4:15 KWK—Music; "Air Mail."
4:30 KSD — MICKEY MOUSE THEATER OF THE AIR. KMOX—Guy Lombardo's orchestra. WEW—The Passion Play. KWK—"The Thousand Dollar Bill," dramatization.
4:45 WIL—Tune Tinkers.
5:00 KSD—UP-TO-THE-MINUTE BASEBALL SCORES; ASSOCIATED PRESS NEWS. GABRIEL HEATTER. WMAQ (670), WDAF (610), WSM (650) and WEAF Chain—Catholic Hour. Also on W9XPD (31.6 meg.). KWK—Thirty Minutes in Hollywood with George Jessel, Gabriel Heatter, Spanky McFarland of the "Our Gang" comedies, and Tommy Tucker's Band. KMOX—Joe Penner; Paula Gayle, singer; Ben Pollack's orchestra. WIL—Through Hollywood Lens. WEW—Musical Varieties.
5:10 KSD—NATHANIEL SHILKRET'S ORCHESTRA.
5:15 WIL—News Events in Social Work.
5:30 KSD—UP TO THE MINUTE BASEBALL SCORES; PEPPER UPPERS; Senora Milla Domingues, soprano; Tune Tumblers and orchestra. KWK—Haven MacQuarrie program. WIL—Afternoon Varieties. WEW—Make Believe. KMOX—Phil Cook's Almanac.
6:00 KSD—JACK BENNY AND MARY LIVINGSTON, Kenny Baker and Phil Harris' orchestra. KMOX—Joan and Kermit. KWK—Sport Review; press news. WIL—Stamp Collector's Club. WJZ Net —Paths to Prosperity. WEW—Father Schwitalla's Talk.
6:15 WIL—The Waltzers. KWK—Wings Over the World, Father Schulte. WEW—Music Hall.
6:30 KSD — INTERESTING NEIGHBORS; Jerry Belcher and Dean Pressler, organist. KWK — Ozzie Nelson's orchestra. John McCormack, tenor; Fegs Murray and Harriet Hilliard. WIL—Half the World. CBS Chain—Phil Baker and Oscar Bradley's orchestra. KMOX—Al Cameron and Joe Karnes.
6:45 KMOX—Tulane A Cappella Choir.
7:00 KSD—CHARLIE McCARTHY and Edgar Bergen; Bette Davis, actress; Don Ameche, John Carter, tenor; Stroud Twins, Artie Armbruster's orchestra and Dorothy Lamour. KMOX—"Where Are We Going?" John M. Hamilton. WIL—W P A program. KWK—"Baseball Outlook for 1938."
7:15 WIL—Headlines of the Air.
7:30 KMOX—St. Louis Blues. KWK—Hanail Calls. WIL — Harmony Hall.
7:45 WIL—Home Folks.
8:00 KSD—MANHATTAN MERRY-GO-ROUND; Rachel Carlay, singer; Pierre Le Kruen, tenor; Men About Town Trio, Don Donie's orchestra. KWK — Hollywood Playhouse; Tyrone Power and Maureen O'Sullivan in O'Henry's story, "A Service of Love." WIL—Harlem Rhythm. KMOX—Concert from Detroit, Jose Iturbi conducting; Gladys Swarthout, soprano.
8:30 KSD—ALBUM OF FAMILIAR MUSIC; Frank Munn, tenor; Jean Dickinson, soprano; Arden and Arden, piano duo; Bertrand Hirsch, violinist; Gus Haenschen's concert orchestra. KWK — Walter Winchell, Mutual Net—Commentator Forum. WIL—Ghost Stories.
8:45 KWK—Irene Rich, "Father John," drama. WIL—Eventide Echoes.
9:00 KSD — MONEY MATTERS program; music by Nathan Kroell's orchestra. KMOX—The Shadow. KWK—Paul Martin's Music. WIL—Peacock Court.
9:15 KFUO — Service, Rev. H. H. Wilhelms; organ. WIL—Kay Kyser's orchestra. KWK—Kay Travis, vocalist.
9:30 KMOX—Court of Missing Heirs program. KWK—Cheerio; inspirational talk and music. WIL—Sparklers.
9:45 WIL—The Last Nighter.
10:00 KMOX—Comedy Stars of Broadway. KWK—"I Found Stella Parish," drama. WIL—Top Tunes of Today.
10:15 KSD—CHARLIE AGNEW'S ORCHESTRA. KMOX—Organ recital.
10:30 KSD — PRESS RADIO NEWS; VAL OLMAN'S ORCHESTRA. KMOX—Headline Highlights. KWK —Press News; Larry Funk's orchestra. WIL—Vagabonds of Prairie.
10:45 KMOX — Carl Lorch's orchestra. WIL—Gaylord Carter, organist.
11:00 KSD—HENRY BUSSE'S ORCHESTRA. KWK—Bunny Berrigan's orchestra. KMOX—Harry Owens' orchestra. WIL—Musical Etchings.
11:15 KMOX—Al Hahn's orchestra. WIL —Hit Revue.
11:30 KSD—ANDY KIRK'S ORCHESTRA. KMOX—Ted Fiorito's orchestra. KWK—Bob Crosby's orchestra.
11:45 WIL—Dream Time.

• • •

Broadcasts from the annual Penn Relays, one of the notable spring track and field events, will be carried by the WJZ net Friday and Saturday afternoons, April 29 and 30.

Two broadcasts from the World's Fair May Day Festival in New York are planned Sunday, May 1, one in the afternoon by a 1000-voice chorus singing Albert Stoessel's arrangement of three Bach chorales and part of Horatio Parker's "Hora Novissima," the other at night by the New York Philharmonic Orchestra and a chorus of 400 voices performing Beethoven's Ninth Symphony, Walter Damrosch conducting.

KSD 9:00 P. M.
"MONEY MATTERS"
THE BOATMEN'S NATIONAL BANK
Adv.

KWK 2 P. M.
'CAPTAIN OF INDUSTRY'
JULIUS ROSENWALD
Presented by
LINDELL TRUST COMPANY
Adv.

ON KSD

News Broadcast—12:55 p. m., 5 p. m. and 10:30 p. m.
Time—At intervals in breaks between programs.
Baseball Scores—5 and 5:30 p. m.

GOING TO EUROPE



MARGARET SPEAKS, WHO PLANS TO SAIL FOR A VACATION IN EUROPE, AFTER SINGING IN KSD'S CONCERT ON MONDAY NIGHT, APRIL 25.

Program Time Shifts Set for Next Sunday

Most Network Series to Be Broadcast an Hour Earlier—Here and There—Studio Gossip.

MOST of the network programs will come an hour earlier in the St. Louis area next Sunday and daily thereafter until late in September, as a result of New York City going on daylight-saving time. Some of them will be shifted to other days, and a few local programs will be affected.

Brewster Morgan, who produced the CBS network's Shakespearean plays cycle last summer, is now directing the Friday night Hollywood Hotel program . . . Ted Husing, the announcer, has replaced Paul Douglas as narrator and commentator for the Saturday Night Swing Club . . . A show called Young Hollywood, planned to feature Jackie Moran, Ronald Sinclair, Ann Lee and Lou Bring's orchestra, is being offered for sponsorship . . . Buddy Clark, the singer, is being featured with a dramatic cast and an orchestra led by Frank Novak, at 5:45 p. m. Mondays, Wednesdays and Fridays on the Mutual net and WGN . . . Lillian Lauferty, who wrote the Big Sister serial, will start another serial, called Your Family and Mine, on the WEAF net next week for a run at 5:30 p. m. Monday through Friday . . . Ramona, the singing pianist who was featured by Paul Whiteman, is organizing an orchestra.

Announcement is made that the Robin Hood Dell symphony concerts, played in Fairmont Park, Philadelphia, will be broadcast exclusively on the Mutual net this summer. Whether WGN and KWK will carry the broadcasts has not been determined.

The Boston Symphony Orchestra's pop concerts will be carried by the WJZ net at 8:30 p. m. Wednesday, starting May 4.

An address on "Democracy and Human Values," which Mrs. Eugene Meyer, wife of the Washington publisher, will deliver at the National League of Women Voters' banquet in St. Louis will be broadcast on the WEAF net and KSD at 11 p. m. Wednesday, April 27.

The address by Alfred P. Sloan Jr., chairman of the board of General Motors, at the annual meeting of the National Automobile Dealers' Association in Detroit, will be broadcast at 9 p. m. Wednesday, April 27. His announced topic is "The Dealer, the Manufacturer and the Consumer."

• • •

MARGARET SPEAKS will sing in KSD's concert on Monday night, April 25, and a few days later will sail for Europe for a brief vacation. . . . Cecil de Mille may resume charge of the Radio Theater program tomorrow night. If he does not, Walter Huston will substitute for him. . . . The Court of Human Relations is to be shifted today to 8 p. m. . . . Bob Hope is set at last for an hour-long program this summer. . . . George Burns and Gracie Allen will have a program on the CBS network starting Oct. 7, it is announced. . . .

WMCA, New York, which is part of Father Charles Coughlin's 50-station network, reports that he is to conclude his schedule of Sunday talks at 3 p. m. today, but is expected to start another series soon. Locally, Father Coughlin's talks are carried by WIL.

A 50,000-watt transformer which is being erected for KNX at Hollywood will be put into operation by early fall. It will have a 490-foot tower aerial and a ground system consisting of 120,000 feet of copper wire. WWL, New Orleans, will have a new 50,000-watt station on the air about the same time.

Vaughn de Leath, "the original radio girl," who dates back to broadcasting's beginnings in this country, is scheduled for a series on KSD at 10 a. m. Monday through Friday, starting April 25. . . . Edwin C. Hill will have a comment series on the WEAF net at 6:30 p. m. Wednesdays, Fridays and Saturdays, beginning May 5. . . . A play of the prize ring, titled "Soft Ticker" and written by Benjamin Lee, is set for 7:30 p. m. Saturday, April 30, on the WJZ net. It tells the story of a fight manager and his clever boxer, the son of a famous fighter but lacking in the spirit that animated his father.

• • •

A CHANGE of policy has been ordered for the Richard Himber program Monday nights. Guest stars will be used in place of Lou Holtz and there will be more of Himber's music. Hugh Herbert, the comedian, and Jane Froman, the singer, are billed with Himber tomorrow. . . . Betty Winkler, starred in the Girl Alone serial, which will go off the air after Friday, will have a role in Dan Harding's Wife, which on April 25 will move to the spot vacated by Girl Alone. . . . A new Green Hornet adventure series is spotted at 7:30 Tuesdays and Thursdays on WGN and the Mutual net. . . . Ted Husing and Bob Trout have been assigned to cover the Kentucky Derby on Saturday, May 7, for the CBS network.

The forty-fifth running of the Maryland Hunt Club's annual steeplechase cup race, run in a valley on the estate of J. W. Y. Martin in Maryland, will be described Saturday, April 30.

A radio tour of the Arkansas town, Pine Ridge, locale of the Abner and Lum programs, of which listeners have only a hazy picture, is to be a feature of the sketch tomorrow.

The Cincinnati Symphony Orchestra, Eugene Goossens conducting, and Marjorie Lawrence, soprano of the Metropolitan Opera, are billed for the hour at 1 p. m. next Sunday on KWK.

An hour-long dramatic and musical program based on the career of the late Victor Herbert is planned for the 7 to 8 p. m. spot on the WEAF net and KSD next Monday, April 25. The script was written from facts supplied by Harold Sanford, who went to work with Herbert in 1905 as his first violinist, became his close friend and remained with him until his death in 1924. Sanford will conduct the orchestra in the broadcast.

An underground auditorium studio, and two floors reserved for future television productions, are features of a $600,000 building for KYW, which will be dedicated in Philadelphia during the week of May 16. KYW, which formerly was located in Chicago, has asked the F C C for an increase of power from its present 10,000 to 50,000 watts.

The presentation by Mrs. Franklin D. Roosevelt of awards to women writers by the New York Newspaper Women's Club will be broadcast at 11 p. m. Friday on the WEAF net and KSD.

The NBC Jamboree has been moved ahead half an hour to 8:30 Tuesday night. . . . Betty Caine, the Chicago NBC actress, has been given the part of Annie in the Mary Marlin serial as a result of Judith Lowry's leaving the cast. . . . Willard Farnum impersonated a woman impersonating a man in the Empires of the Moon broadcast last Sunday. The dramatization was built around Marie de Rohan, who dressed as a man and once fought a duel. Director Gordon T. Hughes could devise no effective means of exposing her masquerade for listeners until he thought of casting Farnum in the role of Marie up to and through the duel in which she was wounded. The instant she was wounded and thus thrown off her guard, Mercedes McCambridge took over the role. . . . A transcription farm program, planned to give the facts about unusual production feats and farming in general, is scheduled at 12:30 noon Tuesdays and Thursdays on KWK and a large number of other stations all over the country. . . .

"Wanted—One Vote," a dramatic program for the League of Women Voters, telling how the women of Missouri won the right to vote, will be broadcast on KMOX at 6:45 p. m. Wednesday. The actors will be members of the league. The second of the Adams Family educational programs on KMOX, is set for 6:45 Friday.

A play by Merritt P. Allen, called "Spring Cleaning" and set in a Vermont home, will be performed at 7:30 Saturday night on the WJZ net.

The Preakness Stakes race will be broadcast by Clem McCarthy Saturday, May 14.

AS JENNY LIND



LUCILLE MANNERS, SOPRANO OF KSD'S CONCERT HOUR AT 7 O'CLOCK FRIDAY NIGHTS, PHOTOGRAPHED AS SHE IMPERSONATED JENNY LIND SINGING "THE LAST ROSE OF SUMMER," IN THE RECENT DEDICATION OF RESTORED BOWLING GREEN PARK, IN NEW YORK CITY

'Parsifal' Music In Philharmonic Concert Today

Kodaly Choral Work in Radio City Period—Richard Crooks to Sing on KSD Tomorrow Night.

THE American radio premiere of Frederick Delius' most important choral work, "A Mass of Life," is scheduled for the NBC Symphony concert on KSD at 9 o'clock next Saturday night. Hugh Ross, director of the Schola Cantorum of New York, will conduct Delius' music, which will occupy the first part of the broadcast, will be sung by the Schola Cantorum and Julia Peters, soprano; Lillian Knowles, contralto; Fred Huf-smith, tenor, and Robert Nicholson, baritone. Although this mass, which was based on Nietzche's "Book for All and None," was completed by Delius in 1905, it was not performed in this country until last January, when the Schola Cantorum gave it in a New York concert. The broadcast will be concluded with Rimsky-Korsakoff's orchestral suite based upon his opera "Tsar Sultan."

Because of schedule changes necessitated by New York City's going on daylight-saving time, the concert Saturday night, April 30, will be broadcast by KSD only from 9:30 to its conclusion. Beginning May 7, the concerts will be rescheduled from 7 to 9:30 o'clock Saturday nights on KSD.

Today's radio concerts include:

At 11:30 a. m. on KWK, Radio City Concert; first American performance of Kodaly's "Psalmus Hungaricus" with Jan Peerce as soloist, the preludes to the first and third acts of "Lohengrin" and Liszt's "Les Preludes." 1:15 p. m. on WGN, Gotham string quartet.

2 p. m. on KMOX, New York Philharmonic Orchestra: Prelude, Transformation Scene and Grail Scene from "Parsifal," with Richard Bonelli and Norman Condon of the Metropolitan Opera as soloists, and the Schola Cantorum chorus, Delius' "Appalachia," based on an old slave song, and the Purcell Trumpet Voluntary for Organ, Brass and Percussion.

4 p. m. on KSD, Marion Talley and Josef Koestner's orchestra.

8 p. m. on KMOX, Concert from Detroit: Jose Iturbi conducting for the last time this season; Gladys Swarthout, soloist; "Viens Alder" aria from "Samson et Dalila," Chausson's "Les Tempes des Lilas," Granados' "El Major Discreto" Kingsford's "You, Love and I" and Malotte's "The Lord's Prayer," and overture to Schubert's "Rosamunde," Reddick's "Espanharlem," Granados' "El Pelele" and the Polovetzian Dances from "Prince Igor."

10:15 p. m. on KMOX, C. Albert Scholin, organist.

Monday—7:30 p. m. on KSD, Richard Crooks and Alfred Wallenstein's symphonic orchestra: "Have You Seen but a White Lily Grow?" "Hills of Home" and the "M'Appari" aria from "Martha," and overture to "Mignon." Moussorgsky's "Little Russian Dance" and Strauss' "Tales of the Vienna Woods" waltz. 8:30 on WGN, Coolidge string quartet. 9 p. m. on KSD, Marek Weber, orchestra; Opal Craven and Continentals quartet; "Waldteufel" dances, Intermezzo from "Cavalleria Rusticana" as a violin solo and other music.

Wednesday—1 p. m. on WGN, British Broadcasting Symphony Orchestra; overture to Berlioz's "Benvenuto Cellini," Mozart's Symphony No. 40 and Strauss' "Til Eulenspiegel." 3:45 on CBS net and KMOX, Concordia Seminary Chorus. 7 p. m. on KMOX, Marine Band. 8 p. m. on KMOX, Grace Moore, John Rockwood, a Canadian baritone, and Andre Kostelanetz's orchestra; "Connais tu le Pays," aria from "Mignon" and other music. 9 p. m. on WGN, Coolidge string quartet.

Thursday—7 p. m. on WGN, Sinfonietta; 9 p. m. on KMOX, Victor Bay's concert; 9:30 p. m. on WJZ net, Promenade concert.

Friday—1:30 p. m. on WEAF net, concert from Oslo, Norway; 7 p. m. on KSD, Lucille Manners, Robert Simmons, Revelers' Quartet and Frank Black's orchestra. 9 p. m. on KWK, the WOR Symphony Orchestra; Mozart's "Entfuhrung ausdem Serail" overture, Johnson's "Aparasa," de Fallo's Piano Concerts and music by Attorino and Respighi.

Saturday—10 a. m. on CBS net and KMOX, concert from Cincinnati; 11:05 a. m. on KSD, Abram Chasins' piano recital; 3:15 p. m. on WGU, Chicago Symphony Orchestra; 9 p. m. on KSD, NBC Symphony Orchestra, Pierre Monteux conducting.

ON KSD SUNDAYS



RACHEL CARLAY, FORMERLY OF THE FOLLIES BERGERE IN PARIS, WHO IS FEATURED WITH PIERRE LE KREUN, THE TENOR, IN KSD'S MANHATTAN MERRY-GO-ROUND AT 8 O'CLOCK SUNDAY NIGHTS.

Public Discussions, Informative Talks

• TODAY.

NORTHWESTERN UNIVERSITY Reviewing Stand—10:15 a. m. on WGN.

University of Chicago Round Table, "Monopoly of Labor"—11:30 a. m. on WMAQ, WDAF, W9XPD (31.6 meg.) and WEAF net.

"The Crisis in France": John T. Whitaker, news correspondent, speaking from London—12:30 noon on CBS net and KMOX.

Forum discussion: Senators A. H. Vandenberg of Michigan, and Lister Hill of Alabama: "The Government's Recovery Program"—6 p. m. on WGN and Mutual net.

"Paths to Prosperity: discussion of Secretary of State Hull's trade agreements by Congressman Allen T. Treadway, Republican, of Massachusetts, and Raymond Leslie Buell, chairman of the Foreign Policy Association—6 p. m. on WJZ net.

MONDAY.

Washington University lecture: Dr. Roland G. Usher: "Has China Now a Chance of Victory?"—4:15 p. m. on KSD.

Discussion of work of the committee on hospital service of the American Hospital Association—8:30 p. m. on KSD.

Dr. Joseph Jastrow, psychologist: "Changing Human Nature Is Everybody's Business"—6:15 p. m. on KWK and WJZ net.

John D. M. Hamilton, chairman of the Republican National Committee: "Where Are We Going?"—7 p. m. on CBS net and KMOX.

National Radio Forum: Jesse H. Jones, head of the R F C—8:30 p. m. on WJZ net.

TUESDAY.

Parent-Teacher Forum—11 a. m. on WIL (590 kc.)

Secretary of Agriculture Henry A. Wallace: Address at a meeting of farmers and farm leaders at Omaha, Neb.—11:30 a. m. in Farm and Home Hour on KWK.

Washington University lecture: Prof. Alexander M. Buchan: "Review of "The Importance of Living," by Lin Yutang—4:15 p. m. on KSD.

WEDNESDAY.

Washington University lecture: Dean G. W. Stephens: "What Parents Can Do for the Child at School"—4:15 p. m. on KSD.

"Can Cancer Be Cured?" Dr. David P. Barr, head of the department of medicine, Washington University School of Medicine—4:30 p. m. on KSD.

Discussion of the control of certain nations by the military element: Dr. Harold D. Lasswell of Chicago University, who has just returned from the war zone in China—6:15 p. m. on KMOX.

THURSDAY.

Washington University lecture: Dr. Roland G. Usher: "The Anglo-Italian Accord"—4:15 p. m. on KSD.

Col. Thad Brown, member of the FCC: "Our Inland Seas": address at a banquet of the Ohio Society, in New York—7:45 p. m. on WJZ net.

Town Meeting of the Air: "What Next for the Tenant Farmer?": W. W. Alexander, administrator of the Farm Security Administration; John Lee Coulter, economist, farm owner and formerly assistant to George N. Peek, the first A A A Administrator, and Sherwood Eddy, writer—8:30 p. m. on WENR (870 kc.), WCKY (1490) and WJZ net.

FRIDAY.

Dean F. W. Shipley: "Why Go to College?"—4:15 p. m. on KSD.

Col. Frank Knox, Chicago publisher: "Suggestions for a Republican Program"; address at Wichita, Kan., 9:30 p. m. on WJZ net and KWK.

SATURDAY.

Community Forum—8:30 p. m. on KSD.

First Steamer Race Over Sea To Be Recalled

Voyage of Sirius 100 Years Ago Will Be Basis of KSD Broadcast at 7:30 Saturday Night.

A PROGRAM to commemorate the 22-day crossing from London to New York by the 700-ton Sirius, the first wholly steam-powered vessel to cross the Atlantic, is scheduled on KSD at 7:30 next Saturday night. Part of the broadcast will be a three-way conversation between Graham McNamee in New York, Commodore Robert B. Irving on the Queen Mary about a day and a half out and Capt. Giles C. Stedman of the liner Washington which should be about 300 miles off the coast of Ireland. There will also be a brief dramatization of an incident or two in connection with the voyage of the Sirius, which carried 40-odd passengers. The Sirius, racing the Great Western across the ocean, ran aground on a sand bar when in the lead, but was floated by high tide in time to beat her rival into New York harbor.

• • •

THROUGHOUT this week, KSD will broadcast baseball scores as follows: 2:30 p. m. and 3, Browns and Cardinals only; 4 and 4:30, all scores; 5:00, Browns and Cardinals. A different scores schedule will go into effect next week as a result of the New York City change to daylight saving time.

Experiences of a young engineer and his family in the arduous dredging and building of the Panama Canal, the difficulties of the engineering feat and the fight against malaria and yellow fever will be dramatized in KSD's Paths of Destiny period at 9 o'clock Tuesday night. The program will be produced in the KSD studio with a cast of experienced actors and transition and background musical effects by the studio orchestra.

Stella Tremayne, 16-year-old sister of Les Tremayne, will play with him Friday night on KSD in a first nighter performance of "Split Second," a comedy of politics.

The semifinals in KSD'S high school spelling tournament will be broadcast from 2 to 3 p. m. next Saturday when Soldan High will be pitted against Elewett and Maplewood High against Webster. The two winners will fight it out with words at the same time Saturday, April 30.

"The Silver King," a melodrama by Henry Arthur Jones and Henry Herman which was produced for the first time Jan. 27, 1833, in the Wallack's Theater, New York City, will be performed in KSD's Great Plays hour at 4 p. m. Saturday.

An episode of the Mutiny on the Bounty will be dramatized on Robert L. Ripley's program at 7 p. m. Saturday on KSD.

KSD's Careful Children's Club series will be concluded with the broadcast Thursday.

• • •

Frisch and Mudcats on KSD Tomorrow.

FRANKIE FRISCH, manager of the Cardinals, and Pepper Martin and his Mudcats will take part in Frank Eschen and Roy Stockton's Sportslights broadcast on KSD at 5:30 tomorrow afternoon. Martin, who leads the Mudcats, doubles on the harmonica and the guitar. Pitcher Bill McGee plays the fiddle, Pitcher Lon Warneke, the guitar; Pitcher Bob Weiland, the musical jug, and Frenchy Bordagaray, the washboard, bicycle bell, auto horn and whistle. Besides playing their odd combination of instruments, the five Mudcats will be interviewed on baseball and Frisch will be questioned about the Cardinals' pennant prospects.

• • •

Fibber McGee's program probably will go off the air late in June for a few weeks while a substitute series is broadcast, and will return in September. The comedian will go to the Pacific Coast to make a movie, and his wife, Marian Jordan, who played Molly on the program until she became ill, is expected to be sufficiently convalescent to accompany him. . . . The Friday night Song Shop will be concluded with the April 29 airing.

TONIGHT
GATHER UP YOUR OLD GOLD AND SILVER
"St. Louis' Largest Gold Dealer" will pay you CASH for OLD GOLD and DIAMONDS —PAWN TICKETS— JEWELRY — FALSE TEETH — WATCHES — SILVERPLATED ARTICLES. Every article bought on a basis of
3 VALUES 1. GOLD VALUE 2. BEAUTY VALUE 3. ANT.-QUE VALUE
Any Color — Any Condition — Plated Articles — Broken or Perfect.
Don't sell your Old Gold Jewelry for
SCRAP GOLD VALUE
of only $35 an ounce—it may be worth 10 times the value of Gold. We advise you to shop with your articles, but don't sell until you see the
RELIABLE SPARBER
then judge for yourself the difference in prices. Remember, we were the first to advise you to shop before selling because we know we will pay you the most money—
MAKE US PROVE IT
DID YOU KNOW?
We have one of the largest selections of antique sterling silver in the city—consisting of flatware sets—knives, forks, spoons, odd pieces, complete sets, bowls, trays, tea sets. We are selling them for a fraction of their real worth. The best and smartest people come to Sparber's. Let's get acquainted. We might match your present set.
H. SPARBER & CO.
St. Louis' Largest Gold Dealers
106 N. 7th

GRUEN WATCH CO.
Presents
"Warner Brothers Academy Theatre"
STATION KWK
10:00 to 10:30 P. M.
SUNDAY NIGHTS

Hollis E. Suits, Laundry
Better and cheaper than home laundering
SEND EVERYTHING
1517 Clark Ave. CEntral 8177

ATTENTION!
BRIDGE PLAYERS
Get your Free Instruction Book . . . a $3 Value . . . on Culbertson's latest system of contract. Phone GR. 9000 or WE. 1895, or tune in
CULBERTSON
Bridge Broadcast KSD 1:45 p. m. T. and

COMING FEATURES

TOMORROW President Roosevelt and Mrs. Roosevelt are expected to speak during a broadcast at 8:30 a. m. on the WJZ net from the annual Easter Egg Rolling on the White House lawn. The late Thomas A. Edison's first phonograph will be operated during a broadcast from the Menlo Park Laboratory near Detroit, in WLW's School of the Air period at 1 p. m. How the course of an airplane is plotted for ocean trips will be explained in the New Horizons program at 4:15 on KMOX. An abbreviated version of the Jewish Passover service will be carried at 5 p. m. by the WEAF net.

Tuesday, the finish of the Boston A. A. Marathon foot race will be described at 1:30 p. m. on the WJZ net. Hal Kemp, his orchestra and Judy Starr and Bob Allen, singers, will start their new Time to Shine program at 9 p. m. on the CBS net and KMOX. Miss Starr has been substituted for Maxine Gray, who has been ill.

Wednesday, at 1:30 p. m. on KMOX, there will be a broadcast from a session of the National Student Congress in the State capitol at Topeka, Kan. The congress, which is modeled after that of the United States, consists of 40 senators and 125 representatives selected from 87 universities and colleges. The story of the 4-H Club movement will be told in the Cavalcade period at 7 p. m.

Saturday, the Columbia-Navy boat race on the Harlem River, New York, will be described on the CBS and Mutual nets. Franklin D. Roosevelt Jr. is expected to help Ted Husing cover the race for the CBS chain. A broadcast marking the anniversary of Shakespeare's birth is set for 5:45 p. m. on the CBS chain. Orson Welles, producer and star of the Broadway version of "Julius Caesar," will put on a scene from that play. David Ross will read one of Shakespeare's sonnets and a group of actors will play part of a Shakespeare comedy with boys playing the roles of women. Sir Cedric Hardwicke and his wife, known on the stage as Helena Pickard, will head a British cast in a Columbia Workshop performance of Eric Knight's play, "Never Come Monday," at 6:30 on the CBS net and KMOX. Plans to produce Oscar Wilde's "The Fisherman and His Soul" in this period last night were changed, and Charles Rann Kennedy's "The Terrible Meek" was billed instead.

* * *

John Charles Thomas, the baritone, will sing in the concert from Detroit next Sunday night, with Jose Iturbi conducting. Fritz Reiner will direct the concerts on May 1, 8 and 15.

In next Sunday's New York Philharmonic concert, Emanuel List will be the soloist in Ravel's G Minor Piano Concert, and Harry Glantz, first trumpet of the orchestra, in Maganini's "Tuelome" for trumpet and orchestra. In the orchestra's final radio concert for the season on Sunday afternoon, May 1, the soloists will be Marjorie Lawrence and Charles Kullman of the Metropolitan Opera, and the program will be made up of excerpts from Wagner's operas.

A new serial called Joan and Kermit is scheduled on the CBS net and KMOX at 6 p. m. Sundays with Fran Carlan and Olan Soule in the title roles. . . . Maxine Sullivan will have her own swing programs at 5:45 p. m. Tuesdays and 5:15 Fridays on the CBS chain when she recovers from an illness. Late this month, she is to be billed also as a regular on the Saturday Night Swing Club program.

Movie Time Table

AMBASSADOR — "In Old Chicago," featuring Tyrone Power, Alice Faye ahd Don Ameche, at 10:10, 1:10, 4:10, 7:10 and 10:08; "He Couldn't Say No," featuring Frank McHugh and Jane Wyman, at 12:11, 3:11, 6:11 and 9:11.

FOX — "College Swing," with George Burns, Gracie Allen, Martha Raye and Bob Hope, at 10:30, 12:50, 3:10, 5:30, 7:55 and 10:20; stage show, with Ted Lewis, at 12, 2:20, 4:45, 7:05 and 9:30.

LOEW'S — "The Goldwyn Follies," with Adolphe Menjou, Kenny Baker, Andrea Leeds, Edgar Bergen and Charlie McCarthy, at 12:05, 2:30, 4:55, 7:20 and 9:45.

MISSOURI — "Bluebeard's Eighth Wife," starring Claudette Colbert and Gary Cooper, at 1:10, 4, 6:55 and 9:45; "Dangerous to Know," starring Akim Tamiroff, Gail Patrick and Anna May Wong, at 12, 2:50, 5:45 and 8:35.

ST. LOUIS — "The Invisible Menace," with Boris Karloff, Marie Wilson and Eddie Craven, at 1:19, 4:45, 7:17 and 10:07; "The Daredevil Drivers," with Dick Purcell and Beverly Roberts, at 12:02, 3:28, 6 and 8:50.

GUEST STARS

Today—Spanky McFarland, of Our Gang, with George Jessel and Norma Talmadge; John McCormack, the tenor, with Fegs Murray; Adrienne Matzenauer, daughter of Mme. Margaret Matzenauer, the opera singer, in Hollywood Show Case.

Monday—Deanna Durbin, Herbert Marshall and Gail Patrick in the Radio Theater in "Mad About Music"; Bill Terry, manager of the New York Giants, in For Men Only; Morton Downey, the tenor, with Eddie Cantor.

Tuesday—Douglas Fairbanks Jr. with Al Jolson; Estelle Tayor in the NBC Jamboree, which has been moved to 8:30 p. m.; Barry McKinley, the singer, with Al Pearce.

Wednesday — Cal-Stoopnagle with Ben Bernie; Swor and Lubin, the comedians, in the N B C Minstrels.

Thursday — Clark Gable, Lionel Barrymore and Myrna Loy with Robert Taylor, Fannie Brice and Frank Morgan in Good News of 1938; Ralph Bellamy and Sally Eilers, who were unable to appear last week because the program was cut shore to make room for President Roosevelt's address, with Bing Crosby and Bob Burns; Arthur Byron, in a dramatization of a poem, "For Future Reference," by Stephen Vincent Berret, in Rudy Vallee's hour.

Friday — Carole Lombard and Ferdinand Gravet in Hollywood Hotel; Charlie Butterworth, the comedian, and Walter Gross, rhythm pianist, with Paul Whiteman.

* * *

Viennese programs are being heard again on 11.79 megacycles, between 8 a. m. and 4:30 p. m., tuning beteween DJD, Berlin, and WIXAI, Boston.

A new Chilean station, which broadcasts good music, is reported on 12 meg.

TGWA, Guatemala City, on 9.45 meg., broadcasts from 10:30 p. m. Saturdays through the early Sunday hours.

HJ1ABP, Cartagena, Colombia, broadcasts occasional programs in English between 9 and 10 p. m. Saturdays on 9.61 meg.

Another talk by Alistair Cooke, the British critic, is scheduled on KSD at 6:30 Saturday evening.

Wednesday's evening's One Man Family episodes will be set at a family dinner in Hazel's home, and will include what Mother Barbour calls a "hen party" in which the women of the Barbour family have their innings.

Where to Tune Local Stations

ST. LOUIS radio stations may be tuned on the following frequencies: KSD, on 550 kilocycles; KMOX, 1090; KWK, 1350; WIL, 1200; WEW, 760; KFUO, 550.

KSD is in the WEAF network, KMOX in the CBS chain, and KWK in the WJZ and Mutual nets.

MONDAY'S RADIO PROGRAMS

5:30 a. m. KMOX—Home Folks.
6:00 KWK—Early Birds; markets. WEW—Musical Clock.
6:15 KMOX—Farm News.
6:30 KMOX — Home Folks; markets. KWK—Early Birds.
7:00 KMOX—Sing, Neighbor, Sing. KWK—Sunny Time. WIL—Breakfast Club. KFUO — Meditation, Rev. August Stensel; organ.
7:15 KFUO — Hymns for the Home. KMOX—Popular Melodies.
7:30 KMOX—Breakfast Brigade. KWK—Hits and Encores. KFUO—What's the News; Rev. O. Klinkermann. WEW—Day's Dedication.
7:45 WEW—Musical Moderations. KWK—Great Works of Men. KFUO—Talk.
8:00 KSD—ASSOCIATED PRESS NEWS. KMOX — Views on News. WIL—Children's program. WEW—German Melodies. KWK—Popup Parade.
8:10 KSD—DICK LEIBERT, organist.
8:15 KSD — PERSON TO PERSON, Frank Luther. KMOX—Organ Melodies. WIL—Headlines of the Air.
8:30 KSD — [illegible] REPORT; LANDT TRIO. WIL—Opportunity program. KMOX—Road of Life, serial.
8:40 KSD—PRESS RADIO NEWS.
8:45 KSD—MRS. DODSWORTH, Day by Day. KMOX—Bachelor's Children. WJZ Net—Easter Egg Rolling, White House Lawn.
8:55 KWK—Press News.
9:00 KSD—MRS. WIGGS OF THE CABBAGE PATCH, serial. KMOX—Pretty Kitty Kelly. WIL—Serenaders. WEW—Talk, Clarke Harris. KWK—Cabin at the Cross Roads.
9:15 KSD — JOHN'S OTHER WIFE, serial. KMOX—Myrt and Marge. KWK—Margot of Castlewood, serial. WEW—News.
9:30 KMOX—One Woman's Opinion. KWK—Terry Regan, Attorney-at-Law. WIL—Sketches in Melody. WEW—Health Class. KFUO—Students' Chapel Devotion.
9:45 KSD — WOMAN IN WHITE, serial. WIL—Weather Forecast; Harlem Rhythm. WEW — Market Report. KWK—Party Line. KMOX—Inquiring Reporter.
10:00 KSD—DAVID HARUM, serial. KMOX—Jean Abbey. KWK—Reminiscing, Gene Lavalle. WIL—Hollywood Brevities. WEW—Germania Broadcast.
10:15 KSD—BACKSTAGE WIFE, serial. KMOX—Houseboat Hannah. WIL—Headlines of the Air. KWK—Singing Cowboys.
10:30 KSD—HOW TO BE CHARMING. KWK—Press News; Wake Up and Sing. WIL — Tune Tinkers. WEW—All Star Review. KMOX — Big Sister.
10:45 KSD—BETTY MOORE TRIANGLE CLUB. KMOX—Aunt Jenny's Stories. KWK—The Morning After. WIL — Swing Serenade. WEW — Salon Sketches.
11:00 KSD—ARLINGTON TIME SIGNAL. POST-DISPATCH HEADLINES. KMOX—Mary Margaret McBride. KWK—Young Widder Jones. WIL—Musical Newsay. WEW—You Shall Have Rhythm.
11:05 KSD—DICK LEIBERT, organist.
11:15 KSD—LADY COURAGEOUS, sketch. WIL—Bob Lewis and the Harmonisers. KMOX—Kitty Keene. KWK—Talk, "Air Mail"; Rapid Service.
11:30 KSD—DAN HARDING'S WIFE, serial. KMOX—Farm and Home Hour. WIL—Eb and Zeb. WEW—Melodies. KWK—Romance of Helen Trent.
11:45 KSD—HARRY CANDULLA'S ORCHESTRA. KMOX—Our Gal Sunday. WIL — W P A program.
12:00 Noon KSD — MIDDAY SPORTS PREVIEW, with Frank Eschen. WEW—News. KMOX—Betty and Bob. WIL—Rhythm Review.
12:15 KFUO — Service, Rev. H. Rynon; music. WEW—Market report. KMOX—Hymns.
12:30 KWK—Organ Melodies. WIL—Today's Styles. WEW—Men on the Street. KMOX — Arnold Grimm's Daughter.
12:45 KSD—ASSOCIATED PRESS NEWS; MARKETS. KWK—Voice of Experience. WIL—The Waltzers. KMOX—Valiant Lady, serial.
1:00 KSD—AL ROTH'S ORCHESTRA. KMOX—Ma Perkins. KWK — Music. WIL—Headlines of the Air. WEW—Luncheon Club.
1:15 KMOX — The O'Neills, serial. KWK—Great Works of Man. WEW—Piano Melodies. WIL — Jerre Cammack, organist.
1:30 KSD—JUDY AND JANE, serial. WIL—Opportunity program. KMOX—Linda's First Love, sketch. WEW—Market Reports. KWK—Press News; music.
1:45 KSD — THE HEART OF JULIA BLAKE, serial. KWK—Organ music. WEW — Tune Smiths. KMOX—The Editor's Daughter, serial.
2:00 KSD — PEPPER YOUNG'S FAMILY, serial. KMOX—Singin' Sam. KWK—Today at Two. WEW—Memory Lane. WIL—Police Release. —Official opening of baseball season. KMOX—Magic Kitchen.
2:30 KSD—VIC AND SADE, serial. KMOX—Linda's First Love. WIL —Rhythmic Moods. WEW — Jack Norder, comedian.
2:45 KSD—THE GUIDING LIGHT, serial. KMOX—Nan Wynn, singer. WIL—Swing Sextet.
2:59 KSD—BASEBALL SCORES.
3:00 WIL — Jerre Cammack, organist. WEW—Melodic Musings. KFUO—Civic Forum. KMOX — Baseball Preview.
3:15 WIL—Prairie Vagabonds. KFUO—Music. WEW—Punkin Center Follies.
3:30 WIL—Danseapation. WEW—Sweethearts' Serenade. KMOX—Concert Hall. KFUO—Bible Study.
6:45 KSD—THREE ROMEOS. WIL—Treasure Chest.
4:00 KSD—UP-TO-THE-MINUTE BASEBALL SCORES; Rush Hughes. KMOX—Let's Compare Notes. KWK—Neighbor Nell; talk. WIL—Let's Dance. WEW—Tea Dancing.
4:15 KSD—WASHINGTON UNIVERSITY EDUCATIONAL SERIES, "Has China Now a Chance of Victory?", Dr. Roland G. Usher. KMOX — New Horizons, drama. KWK—Don Winslow of the Navy. WEW—Soloist. WIL—Cub Reporters.
4:30 KSD—UP-TO-THE-MINUTE BASEBALL SCORES; Rex Maupin's orchestra. KMOX—Stepmother, serial. KWK—Music in a Sentimental Mood. WIL—Musical Moments.
4:45 KSD—ASSOCIATED PRESS NEWS. KMOX—Hilltop House. KWK—Johnson Family. WIL—Organ ties.
4:55 KSD—DICK LEIBERT, Organist.

TONIGHT
BIG EASTER FASHION PARADE
2 ORCHESTRAS
EL ROLAND and HERB MAHLER
5 HOURS CONTINUOUS DANCING
CASA LOMA
CHEROKEE & IOWA
ADMISSION, 40 CENTS

AMUSEMENTS

GOLDEN ROD SHOW BOAT
Held Over! The Old-Time Melier Drama
'THE DRUNKARD'
Nightly at 8:15. Mat. Sun., 3 P. M.
FOOT OF LOCUST ST. CA. 8675

BASEBALL TODAY
SPORTSMAN'S PARK
CARDINALS vs. BROWNS
GAME STARTS 2:30 P. M.
Tickets on Sale After 9 O'Clock This Morning at Ball Park.

PHOTOPLAY THEATERS

TODAY'S PHOTO PLAY INDEX

BRIDGE 4869 Nat. Bridge	10c & 20c. C. Lombard, F. March, 'Nothing Sacred.' F. Astaire, 'Damsel in Distress'	Plymouth 1175 Hamilton	JACKIE COOPER 'BOY OF THE STREETS' ERROL FLYNN JOAN BLONDELL 'Perfect Specimen' Plus 'INSIDE NAZI GERMANY' SHOW STARTS 1:30 P. M.
COMPTON 3145 PARK	Myrna Loy, Franchot Tone, 'Man-Proof.' Dorothy Lamour, 'The Hurricane.'		
FAIRY 5640 Easton	Edw. G. Robinson, 'The Last Gangster.' 'Love Is a Headache.' Franchot Tone, Gladys George. 'Inside Nazi Germany.' Mat. 20c. PAY ENVELOPES TO KIDDIES	Princess 2841 Pestalozzi	Alice Faye, 'You're a Sweetheart,' and 'Ebb Tide.' Mickey Mouse. Popeye. Matinee Only, No. 1 'The Lone Ranger.'
GEM St. Johns	Walter Winchell, Simone Simon, 'Love and Hisses.' Glenda Farrell, 'Adventurous Blonde.'	RIVOLI 6th Near Olive	Jackie Cooper, 'Boy of the Streets.' L. Stone, 'You're Only Young Once.'
HI-WAY 2705 N. 15th	'Wells Fargo,' Joel McCrea, Frances Dee, Bob Burns. 'Thrill of a Lifetime,' Betty Grable, Johnny Downs. Popeye. News. Serial.	WEBSTER Hadley & Clinton	Greta Garbo, Chas. Boyer, 'Conquest.' L. Stone, 'You're Only Young Once.'
Ivanhoe 3239 Ivanhoe	Alice Faye, Geo. Murphy, 'You're a Sweetheart.' Hugh Herbert, Allen Jenkins, 'RHYTHM OF THE OCTOPUS.' 3 Stooges. Krazy Kat.	WELLSTON 6326 Easton	Robt. Young, Florence Rice, 'Navy Blue and Gold.' Jack Oakie, Lily Pons, 'Hitting a New High.' Latest Issue, 'March of Time.' Cartoon. Mat. No. 1 'The Lone Ranger.' Cont. 1 to 11:30.
King Bee 1710 N. Jefferson	Bing Crosby, 'Double or Nothing.' Jones Family, 'Borrowing Trouble.'		
KIRKWOOD Kirkwood, Mo.	'Navy Blue and Gold.' Robt. Young, 'Boy of the Streets.' Jackie Cooper.	WILL ROGERS UNION & PAGE	SUNDAY CONTINUOUS FROM ONE! James STEWART ★ Florence RICE ★ Robert YOUNG Lionel BARRYMORE ★ Tom BROWN 'NAVY BLUE & GOLD' Myrna Loy, 'Man-Proof' With Franchot Tone, Rosalind Russell Also Disney Color Cartoon! News Reel! SUN. MATINEE ONLY! FREE CANDY EASTER EGGS TO KIDDIES!
LEMAY 'Awful Truth.'	318 Lemay Ferry Road Irene Dunne-Cary Grant, John Boles, 'Fight for Your Lady.' Plus Inside Nazi Germany.		
Macklind 5416 Arsenal	E. G. Robinson, 'Last Gangster.' Gladys George, 'Love Is a Headache.' 10c & 30c.	AVALON Kingshighway at Chippewa	Doors Open 1:15—Starts 2:00—25c to 2 JOAN CRAWFORD ★ SPENCER TRACY 'MANNEQUIN' JEAN PARKER-WALTER CONNELLY 'PENITENTIARY'
Marquette 1806 Franklin	'Navy Blue and Gold.' Robt. Young. 'Boy of the Streets.' Jackie Cooper.		
McNAIR and Pestalozzi	Jackie Cooper, 'BOY OF THE STREETS.' Mickey Rooney, Cecilia Parker, 'You're Only Young Once.' Comedy. Cartoon.	Columbia 5257 Southwest	Pat O'Brien, Wayne Morris, 'SUBMARINE D-1' Mae West, 'Every Day's a Holiday'
SHENANDOAH 2227 S. Broadway	R. Young, Florence Rice, 'Navy Blue and Gold.' Jane Withers, 'Checkers.'	Powhatan 3111 Sutton	Open 1:30. Starts 2 P.M. Myrna Loy, Franchot Tone, 'MAN-PROOF.' Jack Holt, 'UNDER SUSPICION.'
OSAGE Kirkwood, Mo.	Dorothy Lamour, Jon Hall, 'Hurricane.' Wheeler and Woolsey, 'HIGH FLYERS.'	ROXY 5500 Lansdowne	Open 1:00. Starts 1:30. Walter Winchell, Ben Bernie in 'LOVE AND HISSES.' Jane Withers, 'CHECKERS.'
OVERLAND Woodson Rd.	A. Faye, G. Murphy, 'You're a Sweetheart.' J. Boles, 'Fight for Your Lady.' Shorts	WHITE WAY 6th and Hickory	Bing Crosby, Martha Raye, 'DOUBLE OR NOTHING.' Jack Holt, 'TRAPPED BY G-MEN.'
OZARK Webster Groves	JOAN CRAWFORD SPENCER TRACY 'MANNEQUIN' LILY PONS-JACK OAKIE in 'HITTING A NEW HIGH' CONTINUOUS 2 TO 11—25c UNTIL 2		
PALM 3010 Union	EDWARD G. ROBINSON 'LAST GANGSTER' Gladys George-Franchot Tone 'LOVE IS A HEADACHE' Matinee, 'TIM TYLER'S LUCK.' No. 9		
APOLLO 3919 DELIVERY AT WATERMAN	Myrna Loy, Franchot Tone, 'MAN PROOF' Joel McCrea, Bob Burns, 'WELLS FARGO.' Show Starts 1:45		
MELBA GRAND AND NATURAL	JACK OAKIE, 'HITTING A NEW HIGH' PAT O'BRIEN, GEORGE BRENT, 'SUBMARINE D1'		
MICHIGAN 7225 MICHIGAN	MAE WEST, 'Every Day's a Holiday' JACK OAKIE, 'HITTING A NEW HIGH'		
CINDERELLA HERSCHEL AND IOWA	DOROTHY LAMOUR, 'HURRICANE' JANE WITHERS in 'CHECKERS'		
VIRGINIA 5157 VIRGINIA	DOROTHY LAMOUR, 'HURRICANE'		
SAVOY 5227 FERGUSON MO	BEN BERNIE WALTER WINCHELL 'LOVE AND HISSES'		
STUDIO 6227 NATURAL BRIDGE	Joel McCrea, Bob Burns, 'WELLS FARGO' JUNE TRAVIS, 'LOVE IS ON THE AIR'		
MELVIN 2912 CHIPPEWA	'EBB-TIDE' in Technicolor. Joe Penner, 'LIFE OF THE PARTY.' 'TRUTH ABOUT NAZI GERMANY'		
U-CITY 6324 Bartmer	Bob Burns ● Joel McCrea, 'Wells Fargo' ALICE FAYE, 'YOU'RE A SWEETHEART'	★ Chapter 6 'Tim Tyler's Luck'	
YALE 3700 Minnesota	GABLE & COLBERT 'IT HAPPENED ONE NIGHT' ★ New Disney Revue 5 Donald Duck SPENCER TRACY and SYLVIA SIDNEY, 'FURY' Cartoons		
DAKOTA 4557 Virginia	J. Penner-G. Raymond, 'Life of the Party.' ★ Laurel & Marsha Hunt, 'Annapolis Salute.' J. Ellison, ★ Hardy		
NORMANDY 7324 N. Bridge	Bing Crosby Martha Raye 'Double or Nothing' ★ James Cagney 'Devil Dogs' of the Air' ★ 2 Easter Cartoons Mat. Only—Bunnies & Prizes to Children		
LEXINGTON 3408 N. UNION	★ KATHARINE HEPBURN ★ ADOLPH MENJOU ★ GINGER ROGERS 'STAGE DOOR' JACK OAKIE, JOHN BOLES in 'FIGHT FOR YOUR LADY' March of Time's 'Inside of Nazi Germany' MATINEE ONLY—JOHN MAC BROWN, 'A LAW MAN IS BORN'		
LOWELL 5038 N. BROADWAY	Fredric March, Carole Lombard, 'Nothing Sacred' Joe Penner, 'Life of the Party.' Our Gang Comedy.		
CIRCLE 4470 EASTON	Alice Faye, Geo. Murphy, 'You're a Sweetheart.' Edw. G. Robinson, 'Last Gangster.' Nazi Germany.		
BREMEN 20TH & BREMEN	GINGER ROGERS-KATHARINE HEPBURN 'STAGE DOOR' Ben Bernie, Walter Winchell-Joan Davis, Bert Lahr in 'LOVE AND HISSES'		
SALISBURY 3505 SALISBURY			
ROBIN 5479 ROBIN	'TOVARICH,' Claudette Colbert, Chas. Boyer. 'Checkers.' Jane Withers, Stuart Erwin. Charlie McCarthy		
PAULINE GILLIAN & CLAYTON	Robt. Young ★ Florence Rice ★ James Stewart in 'NAVY BLUE & GOLD' Judy Garland ★ Fanny Brice ★ Allan Jones in 'EVERYBODY SING' Baden & O'Fallon Only—Show Starts 1:45 P. M.		
BADEN 8201 N. BROADWAY			
O'FALLON 4025 N. FLORISSANT			
ASHLAND 4520 N. NEWSTEAD	'STAGE DOOR' Ginger Rogers ★ 'HIGH FLYERS' & Wheeler & Woolsey		
QUEENS 4700 MAFFITT			
LEE 4366 LEE AVE	Myrna Loy, Franchot Tone, 'Man-Proof.' Wheeler and Woolsey, 'High Flyers' and 'Inside Nazi Germany.'		

PHOTOPLAY THEATERS

DOORS OPEN 11:30 A. M.
25c to 2 P. M.

GALA EASTER HIT!
COMBINED WONDERS OF RADIO AND SCREEN AT LOEW'S IN TECHNICOLOR
"GOLDWYN FOLLIES"
CHARLIE McCARTHY and EDGAR BERGEN
KENNY BAKER
THE RITZ BROTHERS
PHIL BAKER
ADOLPHE MENJOU
ANDREA LEEDS and galaxy of screen stars!
LOEW'S

MUSIC LOVERS—100,000 of the finest records in the world playing on any phonograph, on sale at 50c and 75c per record (value $1.50 and $2). The Symphonies, Chamber Music, Opera, etc., of Bach, Beethoven, Brahms, Mozart, Wagner, etc. Mail Orders. Catalogue. GRAMOPHONE SHOP, DEPT. 33, 18 E. 48th ST., NEW YORK

WESTMINSTER HALL
3806 OLIVE FRanklin 3811
DANCING EVERY SUNDAY NIGHT
A school with a reputation. Adult ballroom classes Thursday evenings. Junior ballroom classes Saturday evenings, 2:15; ages 13 to 17.
Daily Classes in Tap, Acrobatic and Ballet, 50c Per Lesson

PHOTOPLAY THEATERS

FOR A BETTER SHOW GO TO FANCHON & MARCO AND ST. LOUIS AMUSEMENT CO. Theatres

AMBASSADOR •NOW• 25c 10 A. M. to 2 P. M.
Tyrone POWER Alice FAYE Don AMECHE
IN OLD CHICAGO
And Frank McHugh-Jane Wyman in 'HE COULDN'T SAY NO'

FOX "The Pride of St. Louis" 25c 'til 1 P. M.
HAPPY EASTER STAGE AND SCREEN SHOW! Musical Film Hilarity!
TED LEWIS IN PERSON With His Own Stage Revue
'COLLEGE SWING' Burns & Allen-Martha Raye Edw. Horton-Betty Grable and All-Star Cast
5 De Luxe Stage Shows Today—12:00, 2:20, 4:45, 7:05, 9:30 P. M.

ON THE SCREEN BETTE DAVIS HENRY FONDA in "JEZEBEL" and GEORGE BRENT
FRIDAY at the FOX! On the STAGE Star-Maker! BENNY DAVIS and his "Stardust Revue"
Famed Song Writer—and a stage full of glittering talent!

MISSOURI NOW! FINAL WEEK! 25c 11:15 Till 2
CLAUDETTE COLBERT GARY COOPER
'BLUEBEARD'S 8th WIFE'—Also
Gail Patrick-Akim Tamiroff, 'Dangerous to Know'

ST. LOUIS 25c 11:30 to 6 35c AFTER
PARK FREE at 3633 DELMAR
TODAY AT 11:30—'Flash Gordon's Trip to Mars.' & 'Lone Ranger.' Cartoon.
BORIS KARLOFF, 'Invisible Menace'
Beverly ROBERTS 'DAREDEVIL DRIVERS' Dick PURCELL
'CHARLIE McCARTHY' Comedy, Cartoon, News

GRANADA 4003 GRAVOIS Opens 12:30, 25c Till 2
Fredric March Akim Tamiroff 'THE BUCCANEER'
The Jones Family in 'Love on a Budget'

UPTOWN 4933 DELMAR Opens 12:30, 25c Till 2
Bette DAVIS-Paul MUNI—'Bordertown'
John BOLES 'Romance in the Dark' Gladys SWARTHOUT

HI-POINTE 1001 McCAUSLAND Opens 1:30—Starts 2
LINDELL 3511 N. GRAND Matinee—25c till 2
WEST-END 4819 DELMAR Opens 12:30—25c till 2
Alice FAYE Fred ALLEN Joan DAVIS
'Sally, Irene and Mary'
EDW. G. ROBINSON
'A Slight Case of Murder'
Jane Bryan Allen Jenkins Eddie Brophy

AUBERT 4949 Easton
CAPITOL 6th and Chestnut
LAFAYETTE 1613 S. Jefferson
MAFFITT Vandeventer & St. Louis
PAGEANT 5851 Delmar
Pat O'BRIEN 'SUBMARINE D-1' George BRENT
Wayne Morris Doris Weston
MAE WEST in 'Every Day's a Holiday'

CONGRESS 4023 Olive TRIPLE UNIT SHOW!
EDW. G. ROBINSON in 'The Last Gangster'
Myrna LOY-Franchot TONE, 'MAN-PROOF'
POPEYE the Sailor in Two Reels of Technicolor

FLORISSANT Grand and Florissant
GRAVOIS 2611 S. Jefferson
MAPLEWOOD 7170 Manchester
MIKADO 5955 Easton
Dick Powell Rosemary Lane
'HOLLYWOOD HOTEL'
Benny Goodman and His Swing Band
Kent TAYLOR 'THE JURY'S SECRET' Fay WRAY

KINGSLAND 5451 Gravois
Bart MacLane-Ann Sheridan, 'Wine, Women and Horses'
WILLIAM BOYD as 'Cassidy of Bar 20'

MANCHESTER 4247 Manchester 2 BIG UNITS
Dick POWELL-Rosemary LANE, 'HOLLYWOOD HOTEL'
Kent Taylor-Fay WRAY, 'The Jury's Secret'
Chapter One, 'Flash Gordon's Trip to Mars'

RICHMOND Clayton & Big Bend
SHAW 3901 Shaw
Allan JONES 'Everybody Sing' Judy GARLAND
Melvyn Douglas-Virginia Bruce
'ARSENE LUPIN RETURNS'

SHADY OAK Hanley & Forsythe
Robt. YOUNG-Jas. STEWART, 'NAVY BLUE AND GOLD'
Dolores Del Rio-Dick Baldwin, 'International Settlement'

UNION Union & Easton
Betty GRABLE-Johnny DOWNS, 'Thrill of a Lifetime'
Claudette COLBERT-Charles BOYER, 'Tovarich'

PHOTOPLAY THEATERS

ANSELL BROS. THEATRES
RITZ 3149 S. GRAND OPEN 12:30 25c TILL 2
PAUL MUNI BETTE DAVIS in DOMBEYTOWN
Gladys George John Beles John Barrymore
PLUS THIS MUSICAL "Romance in the Dark" A Paramount Picture

EMPRESS OLIVE AT GRAND Open 11:30 A. M. 20c Till 2 P. M.
VARSITY 6610 DELMAR Open 12:30 25c Till 2
JOAN CRAWFORD ☆ SPENCER TRACY
MANNEQUIN
PLUS THIS THRILL DRAMA
WALTER CONNOLLY ★ JEAN PARKER ★ JOHN HOWARD
'PENITENTIARY'

SHENANDOAH 2312 S. GRAND Doors Open 12:30 25c Till 2
TIVOLI 6350 DELMAR
★ FREDRIC MARCH ★
'THE BUCCANEER'
With Franciska GAAL ★ Walter BRENNAN
Plus This Laugh Hit
THE JONES FAMILY IN 'LOVE ON A BUDGET'
Jed Prouty ★ Shirley Dean Spring Byington ★ Alan Dinehart

NORSIDE GRAND & MAT L. BRIDGE FREE PARKING
BOB BURNS · JACK OAKIE BAKER · ANN MILLER
RADIO CITY REVELS
LEE TRACY & JOAN WOODBURY 'CRASHING HOLLYWOOD'
LATEST MARCH OF TIME
OPEN 1 P. M.—25c TO 2 P. M.

Look for opportunities to save money in the For Sale Columns in the Post-Dispatch Want Pages daily and Sunday.

We have lots of fun...

SINCE WHITE LINE DOES OUR LAUNDRY



Enjoy yourself on washdays! It's economical to do so ...with our low rates! You'll be delighted with the work. Here, your clothes are washed carefully in crystal-clear, rain-soft water. They're protected from wear by being washed within net bags. They're Calgonized, made bright, fresh-looking, clean to the innermost fibre! Learn how little it really costs to be relieved of wash-day drudgery! Phone for a routeman!

Calgonized, Everything Ironed
20 LBS. $2
NO EXTRA CHARGE FOR SHIRTS
...OR FOR THE SMALL FAMILY 7 LBS. 97c
MUST BE A FAMILY BUNDLE CONTAINING FLATWORK
*Slight additional charge for Dress Shirts, Stiff Collars, Curtains, Lace Spreads, Tablecloths or Wash Suits.

TRY OUR FINE DRY CLEANING ANY GARMENTS (PLAIN STYLE) 2 FOR $1.10
CALLED FOR AND DELIVERED (SINGLE GARMENT DAYS 75c)
We Guarantee Cleaning of Colorless Garments

10% DISCOUNT FOR CASH & CARRY LAUNDRY
* 4150 CHIPPEWA *

White Line
LAUNDERERS * DRY CLEANERS

Phone LAclede 7780
County Residents Phone Wilbster 4099

PART SIX

Miss Irene To Becom Of P. K.

Engagement An Informal Tea Friends of Wedding in J

MR. AND MRS. J AS PETTUS o Country Club nounced yesterday t of their daughter, A tus, and Philip K. York. The news w group of Miss Pet raries who had been home for an inform were received by t bride, who wore an of blue-gray crepe w orchids at her parents and her fian Friday for the occa Miss Pettus, who h ing English at Col sity in New York t turned home by p night for the annou fore enrolling at Co tended Mary Institu cliff (N. Y.) Junior was presented to soc season of 1935-36 at the St. Louis Country uncle and aunt, Mr. liam H. Moulton. and two summers ag brother, James T. P members of big-gam peditions in India an

Both of Miss Pettu natives of Tennesse Irene is direct in des James Robertson, fou ville. Her mother Watkins, a sister of kins, Miss Rachel Mrs. Francis Thatc St. Louis; Mrs. Miller of Nashville, Watkins of Alton. Mr. vice-president of the Int Shoe Co.

Mr. Crowe is the s Mrs. Earl R. Crow Point, South Norwal ancestors are promi fied with the country opment. He is a m Society of Colonial Joshua Crane, one t General of New Jer ancestor was Thoma Virginia, a General s erate army, and anot grandfather, was th Heinrich von Knau His brother and sist Mr. and Mrs. Richard New York.

The bridegroom-el St. Paul's School, Co and the University o is now on the adver Life Magazine. He. eled extensively in Ir India. His clubs inc ers." "Adventurers," Navy," and "Ex-Mem ron A."

Mr. Crowe arrived by airplane Friday n fly back to New Yo with his fiancee. Mi not continue school th will return home in a make definite plans wedding, which is to June. The pair will York and Connecticut

Janet Ward Engaged to E

MR. AND MRS. JA MALLEY of Ridg den, Conn., anno gagement of their da Janet Ward Malley. Ranulf Compton, son Mrs. Ranulf Compton Conn.

The news is of in where Miss Malley has She is a former classm Lawrence College of Robinson Pirrung, the Lila Marshall Childre been a guest several Childress home. She Mrs. Pirrung's debut St. Louis Country Clu ago following the Ve ball, at which the form dress was crowned Qu a member of the Pirru bridal party a year ag

Before matriculatin Lawrence, where she ed, Miss Malley attende Willard School.

Mr. Compton prepa sanden School for Ph Academy and Burdett Boston. He is associat National Folding Box Haven.

The wedding will tak summer.

Tea at Woman's

Mrs. Felix Anderson, Upthegrove and Mrs. Keller will have char at the St. Louis Wome morrow afternoon fro o'clock. Among those tertain are Mrs. Lon H Bell Hinrichs, Mrs. Bailey, Mrs. Ralph D. Mrs. Harry C. Avis,

ST. LOUIS POST-DISPATCH

SOCIETY NEWS SECTION

PART SIX — ST. LOUIS, SUNDAY MORNING, APRIL 17, 1938. — PAGES 1—10H

Miss Irene Pettus To Become Bride Of P. K. Crowe

Engagement Announced at Informal Tea for Close Friends of Bride-elect—Wedding in June.

MR. AND MRS. JAMES THOMAS PETTUS of the St. Louis Country Club grounds announced yesterday the engagement of their daughter, Miss Irene Pettus, and Philip K. Crowe of New York. The news was told to a group of Miss Pettus' contemporaries who had been invited to her home for an informal tea. Guests were received by the prospective bride, who wore an afternoon gown of blue-gray crepe with deep purple orchids at her shoulder; her parents and her fiance who arrived Friday for the occasion.

Miss Pettus, who has been studying English at Columbia University in New York this winter, returned home by plane Thursday night for the announcement. Before enrolling at Columbia she attended Mary Institute and Briarcliff (N. Y.) Junior College. She was presented to society during the season of 1935-36 at a ball given at the St. Louis Country Club by her uncle and aunt, Mr. and Mrs. William H. Moulton. Last summer, and two summers ago, she and her brother, James T. Pettus Jr., were members of big-game hunting expeditions in India and Africa.

Both of Miss Pettus' parents are natives of Tennessee, and Miss Irene is direct in descent from Gen. James Robertson, founder of Nashville. Her mother was Miss May Watkins, a sister of Horton Watkins, Miss Rachel Watkins and Mrs. Francis Thatcher Cutts of St. Louis; Mrs. Frank Elliott Miller of Nashville, and Griffin Watkins of Alton. Mr. Pettus is vice-president of the International Shoe Co.

Mr. Crowe is the son of Mr. and Mrs. Earl R. Crowe of Wilson Point, South Norwalk, Conn. His ancestors are prominently identified with the country's early development. He is a member of the Society of Colonial Wars through Joshua Crane, one time Governor-General of New Jersey. Another ancestor was Thomas Higgins of Virginia, a General in the Confederate army, and another, his great-grandfather, was the late Baron Heinrich von Knaur of Austria. His brother and sister-in-law are Mr. and Mrs. Richard H. Crowe of New York.

The bridegroom-elect attended St. Paul's School, Concord, N. H., and the University of Virginia. He is now on the advertising staff of Life Magazine. He, too, has traveled extensively in Indo-China and India. His clubs include "Explorers," "Adventurers," "Army and Navy," and "Ex-Members of Squadron A."

Mr. Crowe arrived in St. Louis by airplane Friday night, and will fly back to New York tomorrow with his fiancee. Miss Pettus will not continue school this spring, but will return home in a few days and make definite plans then for the wedding, which is to take place in June. The pair will live in New York and Connecticut.

Janet Ward Malley Engaged to Be Wed

MR. AND MRS. JAMES WARD MALLEY of Ridge road, Hamden, Conn., announce the engagement of their daughter, Miss Janet Ward Malley, and William Ranulf Compton, son of Maj. and Mrs. Ranulf Compton of Madison, Conn.

The news is of interest here, where Miss Malley has often visited. She is a former classmate at Sarah Lawrence College of Mrs. Gilbert Robinson Pirrung, the former Miss Lila Marshall Childress, and has been a guest several times at the Childress home. She was here for Mrs. Pirrung's debut party at the St. Louis Country Club two years ago following the Veiled Prophet ball, at which the former Miss Childress was crowned Queen, and was a member of the Pirrung-Childress bridal party a year ago.

Before matriculating at Sarah Lawrence, where she was graduated, Miss Malley attended the Emma Willard School.

Mr. Compton prepared at Fessenden School for Phillips Exeter Academy and Burdette College in Boston. He is associated with the National Folding Box Co. of New Haven.

The wedding will take place next summer.

Tea at Woman's Club.

Mrs. Felix Anderson, Mrs. Daniel Upthegrove and Mrs. Albert M. Keller will have charge of a tea at the St. Louis Woman's Club tomorrow afternoon from 4 to 5:30 o'clock. Among those who will entertain are Mrs. Lon Harlow, Mrs. M. Bell Hinrichs, Mrs. William V. Bailey, Mrs. Ralph D. Griffin and Mrs. Harry C. Avis.

In April Social News







MISS IRENE PETTUS, daughter of Mr. and Mrs. James Thomas Pettus, whose engagement to Philip K. Crowe of New York was announced yesterday. —Ira L. Hill, New York.



MISS JANE CARY RANDOLPH, daughter of Mr. and Mrs. Benjamin O'Fallon Randolph of Clark County, Va., who is visiting her cousin, Miss Katharine Gratz Randolph. —By a Post-Dispatch Staff Photographer.



MR. AND MRS. NORMAN BIERMAN, after their wedding Tuesday night. The bride was Miss Margaret Loeb, daughter of Dr. and Mrs. Virgil Loeb. —By a Post-Dispatch Staff Photographer.

MRS. EDWARD DEVEREUX SMITH JR., the former Miss Laura Baxter Maddox, daughter of Mr. and Mrs. Robert Foster Maddox of Atlanta, Ga., where she was married April 7. She is a frequent visitor here. —Assano Studio photograph.



MISS ADA JANE BLUMEYER, daughter of Mr. and Mrs. Arthur A. Blumeyer, who will become the bride of Sidney George Holthaus. The engagement was announced yesterday. —Dieckman Studio photograph.

MISS FRANCES FUQUA TERRELL, daughter of Mr. and Mrs. Cary D. Terrell of Evanston, Ill., formerly of St. Louis. She is the guest of her grandmother, Mrs. Benton Hall Pollock. —By a Post-Dispatch Staff Photographer.

Ada Jane Blumeyer To Be Wed in Fall

THE engagement of Miss Ada Jane Blumeyer and Sidney George Holthaus was announced yesterday afternoon at an informal tea at the home of the parents of the bride-elect, Mr. and Mrs. Arthur A. Blumeyer, 41 Washington terrace. The wedding will take place Oct. 11, the thirtieth wedding anniversary of the prospective bride's parents.

The hostess, the bride-elect and her sister, Miss Mary Ann Blumeyer, stood in the music room against a background of white flowers to receive their guests. Mrs. Blumeyer wore a navy blue sheer dinner gown with touches of white lace and a corsage of gardenias. Miss Ada Jane Blumeyer wore lime yellow tulle, a bouffant, droop-shoulder model, and orchids, and Miss Mary Ann Blumeyer wore a multi-colored printed crepe, with gardenias.

The engagement was made known by means of two miniature bridal parties, Miss Ada Jane Blumeyer's as it will appear next October, and Mr. and Mrs. Blumeyer in duplicates of their wedding attire in 1908. The doll bride and bridegroom in street clothes, the bride in a tailored blue suit, stood at the door of a Chicago monastery, where Mr. and Mrs. Blumeyer eloped to be married, with a monk awaiting them at the door. An all-white wedding party was posed in the candle-lit ribbon aisle of a modern cathedral with a priest at a gold altar replica, where Miss

Continued on Page 3, Column 8.

Lois Simcoke Is Betrothed to Paul V. Heineman

THE engagement of Miss Lois Simcoke, daughter of Mr. and Mrs. Charles M. Simcoke, and Paul Vernon Heineman, was announced to 35 guests at an informal Easter tea from 3 to 5 o'clock yesterday afternoon at the Simcoke home, 242 Sylvester avenue, Webster Groves. Mr. Heineman is a son of Mr. and Mrs. Eugene H. Heineman, 703 South Central avenue, Davis place, Clayton.

The engagement was announced on Chocolate Easter eggs in boxes covered with silver, gold, lavender, green and rose tinted paper, and arranged in a large nest on a reception hall table, from which they were distributed to each guest as she entered. In the center of the tea table a yellow and white Easter rabbit watered the spring flowers at his feet from a small sprinkling can held in his paws.

Miss Simcoke attended Northwestern University in Evanston, Ill., for a year, before enrolling at Washington University, from which she was graduated. She is a member of Kappa Kappa Gamma.

Mr. Heineman prepared at John Burroughs School and Culver Military Academy for Washington University, where he was graduated. He is a member of Sigma Alpha Epsilon.

The wedding will take place early in the fall.

Cocktail Party for Winter's Debutantes

INVITATIONS will be received early this week from Mr. and Mrs. Leo de Smet Carton, "Longueuil," Squires Lane, Huntleigh Village, for a cocktail party Sunday afternoon, May 1, from 5 to 7 o'clock, in honor of a group of the debutantes of the past winter. The affair, to be given at their home, is for Miss Celeste Mary Dubuque, Miss Dorothy Lee Post, Miss Nancy Houser, Miss Frances McPheeters, Miss Eleanor Carter, Miss Mildred Bakewell, Miss Katharine Randolph and Miss Virginia Holland.

The party was originally scheduled for the winter season, but was postponed because of mourning.

Hobbies Exhibition At Junior League

HANDICRAFT hobbies of Junior League members ranging from oil paintings to knitted sweaters went on exhibition yesterday in league headquarters, 4932 Maryland avenue, and will remain for 10 days. The object of the show, which includes black and white art, needle point, sculpture, pottery and sewing, is to encourage handwork. The winner will be chosen by ballots voted by Junior League tearoom patrons for the duration of the show, and will be rewarded with a blue ribbon.

Mrs. Frederick Dunn, chairman of the Arts and Interests Committee of the league, is in charge of the exhibit, assisted by Mrs. Henry B. Plager, Mrs. Austin P. Leland and Miss Louise Woodruff. Results will be announced after the Tuesday fashion show next week.

Early Forecast Of Debut Season For 1938-39

With 35 Girls Already Making Plans, Next Fall and Winter Promises to Be Busy Social Season.

AN early forecast shows promise of a busy season for the debutantes of 1938-39. With about 35 young women already making tentative plans for a bow to St. Louis society, the final list may equal in number the 60 debutantes of the last winter.

The list below is provisional, and there will be many changes before the Veiled Prophet issues summons to the maids who will grace his Court of Love and Beauty at the annual ball in October.

Prominent on next year's list are the young women studying abroad last winter and this spring. Mr. and Mrs. Virgil A. Lewis' older daughter, Miss Frances Hinton Lewis, will return about May 12 from Villa Colina Ridente in Florence, Italy, to make plans for her debut. Miss Lewis, who has traveled extensively abroad, is a graduate student of Foxcroft School in Virginia and a former Mary Institute student. An Italian school was the choice of Mr. and Mrs. Hayward H. Gatch for their daughter, Miss Caroline O'Fallon Gatch; she attends Cas 'Alta, also in Florence. A third Florentine school, the Graduate House, has two young St. Louisans on its rolls: Miss Margaret McPheeters Adreon, daughter of Mrs. Robert E. Adreon, and Miss Elinor Curran, daughter of Mr. and Mrs. M. Donovan Curran. Miss Adreon plans to remain in Europe following the close of school for further travel in England and France and Miss Curran will arrive here the latter part of next month.

Geneva College for Women at Geneva, Switzerland, was the school selected by three of next year's debutantes for the winter preceding their social bows. They are: Miss Mary Jane Allen, daughter of Mr. and Mrs. Charles Claflin Allen Jr., Miss Mary Ellen Niedringhaus, daughter of Mrs. Elizabeth Holladay Niedringhaus; Miss Virginia Witherington Baugh, daughter of Mr. and Mrs. Philip Edward Baugh. All three, graduates of Mary Institute, will spend the month of June in England after the close of school. A week in Paris is also to be included on their itinerary before arriving in St. Louis the end of July.

Miss Mary Louise Ewing, only daughter of Mr. and Mrs. Frederick B. Ewing, who have lived abroad much of the last 10 years, is another of next year's debutantes who is studying in Europe. This winnter, she has been in Dusseldorf, Germany, taking special work in music. Her parents and brothers, Frederick B. Jr. and George, will sail early in June to join her for a motor trip through England, Norway and Sweden. Miss Ewing started to school here at the Convent of the Sacred Heart, and studied at Miss Barry's School in Florence during the years her family occupied their villa there. Mr. and Mrs. Ewing have leased Mrs. Dwight Dana's house at 54 Kingsburg place, for next year. At present they are at Hotel Chase.

A young woman on next year's list who has studied and traveled both here and abroad is Miss Laura Hale Rand, daughter of Mr. and Mrs. Frank Chambless Rand. After several years at Mary Institute, she spent a year at Westover School, Simsbury, Conn., and a similar period of time at Les Fourgeres, Lausanne, Switzerland. Studying in England under a tutor occupied another winter, and this last season she returned to Mary Institute, from which she will be graduated next month. Although summer plans are still indefinite, Miss Rand will probably tour the West with friends.

For the last decade, several, usually four, of the debutantes spend a year traveling abroad under the chaperonage of Mrs. Atwell T. Lincoln. This year's group, which will return home the latter part of the month aboard the Queen Mary, includes Miss Martha Bixby, daughter of Mr. and Mrs. William H. Bixby; Miss Becky Wells, daughter of Mr. and Mrs. Erastus Wells; Miss Marian Spink Merrell, daughter of Mr. and Mrs. Cyrus Walbridge Merrell. The fourth member of the party, Miss Suzanne White, returned home several weeks ago after an illness, during which her mother, Mrs. David B. White, joined her in Europe. All four girls are graduates of Mary Institute. Miss White, who completed her preparatory studies a year prior to the other three, spent a winter at the Bennett School in Millbrook, N. Y.

A year or more at Eastern schools following graduation from one of the local preparatory schools is a common formula for preparation of a young woman for entrance into social life. Mrs. Harold W. Simpkins will complete plans for the debut of her third daughter,

Continued on Page 2, Column 1.

Early Forecast Of Debut Season For 1938-39

Continued From Page One.

Miss Nathalie Scott Simpkins, after her return in June from Vassar College. Miss Simpkins was graduated from the Ethel Walker School a year ago. After three years at the Masters School, Dobbs Ferry, N. Y., Miss Nancy Russell will remain at home in the fall for her presentation by her parents, Mr. and Mrs. Charles L. Russell. The Russell family, which recently moved from 89 Arundel place to 26 Fordyce lane, will spend the summer at Stonington, Conn.

A member of the graduating class of Ethel Walker in 1937 is another of next fall's debutantes. She is Miss Louise French, daughter of Mr. and Mrs. Dudley French. At present she is completing her freshman year at Bryn Mawr College, Bryn Mawr, Pa.

A joint debut ball at the St. Louis Woman's Club is being planned for Miss Nancy Bliss Morfit, daughter of Dr. and Mrs. John Campbell Morfit, and Miss Warrene Hobbs, daughter of Mr. and Mrs. Roscoe C. Hobbs, during the Christmas season. Miss Morfit, a member of the class of 1937 at Mary Institute, will spend the summer in European travel. Mrs. Morfit, the daughter of the late Dr. and Mrs. Edwin Drake Van Deventer, is descended from the early St. Louis family which came here from Virginia. Miss Hobbs, who was graduated in 1937, has traveled abroad and this winter is enrolled at the Bennett School. She will return to school next fall, and participate in debutante festivities only during holiday seasons.

Mrs. J. Boyle Price plans to introduce her daughter, Jane, next winter. Before fall they will move to 5101 Westminster place. The prospective debutante spent the fall and early winter studying dramatics in New York.

The only daughter of the John W. Morrisons, Mary Caroline, will be on next fall's list. A graduate of Mary Institute, she is a student this year at the Connecticut College for Women. Miss Morrison is spending the Easter holidays in Cleveland with a classmate, Miss Patricia Wallace, and will remain in the East after the close of her school to attend the graduation of her brother, John W. Jr., from Yale University.

The name of Miss Betsy Jones, daughter of Mr. and Mrs. James C. Jones Jr., has been tentatively placed on the 1938-39 rolls. Her paternal grandparents are Mr. and Mrs. James C. Jones and she is the great-granddaughter of the late Judge William C. Jones. In June she will complete her freshman year at Greenbrier College, Greenbrier, W. Va., and probably will join her family in Canada for the summer.

Miss Lida Lee Christy, the daughter of Mr. and Mrs. Calvin M. Christy, will spend the summer as camp counselor at Cimarroncita, Ute Park, N. M., returning in the fall to make her social bow. A graduate of Mary Institute, she returned, after a year at Wellesley College, to assist the instructor in the physical education department. Although plans are still indefinite, the name of Miss Agnes Galt will probably appear on many party lists next winter. She is the daughter of Mr. and Mrs. Charles F. Galt.

Two Vassar students and one from Smith College will make debuts during next winter's holiday season. A member of the well-known Buder family, Miss Susan Rassieur Buder, daughter of Mr. and Mrs. Oscar Edward Buder, will make her bow at a large home tea to be followed by a dinner dance in late December. A graduate of John Burroughs, she will be a junior at Vassar next winter. In the same class and also a Burroughs graduate is Miss Virginia Anne Lively, whose mother, Mrs. Anna T. Lively, will give a debut party during the holidays.

President of her freshman class at Smith College, Miss Jean Mitchell, will return home in June to make plans with her parents, Mr. and Mrs. Owen Harley Mitchell, for an informal debut next Christmas. She is the granddaughter of Mr. and Mrs. Leonidas S. Mitchell and of Mr. and Mrs. Eugene Trask of Minneapolis. Her uncle and aunt are Dr. and Mrs. Charles W. Tooker.

Miss Mary Kathryn Nangle, daughter of Mr. and Mrs. John J. Nangle, is another prospective bud. A member of the 1937 graduating class at Villa Duchesne, she is finishing her freshman year at Maryville College of the Sacred Heart.

After a summer abroad, Miss Suzanne Amelia Weidle, only daughter of Mr. and Mrs. Leroy Alvin Weidle, will return to make her bow at a tea in the early fall. After completing the course at Mary Institute, Miss Weidle enrolled as a student at the St. Louis School of Fine Arts, Washington University, where she is now doing special work.

Park Plaza
Presents
ESTELLE ASCKENASY
First Literary Lady of St. Louis
Reviewing
"WHAT PEOPLE SAID"
By
W. L. White
CRYSTAL TERRACE
Wednesday, April 20
at 2 P. M.
Luncheon at 12:30
Reservations FOrest 3300

TENNIS GALLERY



Front row: MRS. VIRGIL A. LEWIS, MRS. WILLIAM G. WELD and MRS. A. W. DEHLENDORF. Back row: MR. DEHLENDORF, MR. WELD and MR. LEWIS.

Spectators at the Perry-Vines Match Recently at Washington University Field House.
-Photographs by Arthur L. Witmas of the Post-Dispatch Staff.



MRS. MARJORIE McKITTRICK BERRIEN.



MRS. JAMES LEE JOHNSON.



Front row: MRS. TRUMAN E. WALKER, MRS. C. ALVIN SNODGRAS and MRS. JOSEPH W. FOLK. Back row: MR. FOLK, MR. WALKER and MR. SNODGRAS.



MRS. THOMAS M. CONROY of Cincinnati, the former Miss Marie Nugent, and MRS. DAVID R. CALHOUN, with WILLIAM HARRISON LUYTIES and SAMUEL D. CAPEN, JR., in the background.

June Tuffli to Be Bride Of Robert Daniel Roesch

MR. AND MRS. GILBERT FREDERICK TUFFLI, 7339 Westmoreland drive, have announced the engagement of their daughter, June, and Robert Daniel Roesch, son of Mr. and Mrs. Daniel Roesch of Chicago. Close friends of the prospective bride received tiny imitation white rabbits yesterday holding a scroll on which was written her name and that of her fiance and the date of the announcement.

Miss Tuffli attended the Principia and was graduated from its junior college last June. Mr. Roesch attended the University of Illinois and was graduated from the Principia. He arrived in St. Louis Friday night to spend the week-end at the home of Mr. and Mrs. Tuffli. Miss Tuffli will return to Chicago with him today to spend a week as the guest of his parents. Plans for the wedding are indefinite.

Supper Party Thursday At Little Theater

THE Little Theater of St. Louis will close its eleventh season with "George and Margaret," a comedy by Gerald Savory, which will open Thursday night and run for two weeks, with the exception of Sundays. Members of the Players Club and their guests will attend on opening night and, after the performance, will have supper, buffet style, in the crypt of the theater.

A dinner meeting in the crypt at 7 o'clock Saturday night will precede the performance to be viewed by Artists' Guild members. The rest of the 10 performances will be open to season subscribers and the public. Coffee will be served between acts of each performance by the following members of the Little Theater hospitality committee: Mrs. Harry Gleick, Mrs. Ashley Sturgis, Mrs. Edward Dicke, Mrs. Nelson Pope, Mrs. Frank Spencer Elliott Jr., Mrs. George A. Hope, Mrs. William Jarvis Dick Jr., Mrs. Edward P. Gillan, Mrs. Leonard Visser and Mrs. J. Eugene Baker Jr.

Two performances in addition to those previously announced will be given May 6 and 7. Subscribers will be the Junior Service Club of East St. Louis, and Alpha Xi Delta sorority, respectively.

The cast of "George and Margaret" includes Mrs. Leonard Haerrter, Miss Frances Buss, Miss Rozene Johnson, Miss Katherine Maze, Julian Luckett, John Weaver, Gene Krell and Eugene Wood.

A. C. Caldwell Jr. To Marry May 7

PLANS have been announced in Wichita, Kan., for the wedding of Miss Susan Gilkeson, daughter of Mr. and Mrs. Hunter Boyd Gilkeson of Wichita, and Alan Charles Caldwell Jr., 140 Trevillian avenue, Webster Groves. The service will take place Saturday, May 7, at 4 o'clock at St. James Episcopal Church of Wichita with the Rev. Samuel E. West officiating.

Mrs. John Francis Fitz-Gerald of Wichita and Mrs. Charles Lewis Thompson II, 7520 Byron place, will attend the bride. Her brother, Hunter Boyd Gilkeson Jr., will be best man and Mr. Caldwell has asked the following to serve as ushers: Mr. Thompson, Samuel C. McCluney Jr., his cousin; Allen E. Clark and John F. Conrad III, all of St. Louis.

Only relatives and close friends will attend the ceremony. Afterward a reception will be held at the Gilkeson home.

Mr. Caldwell, the son of Alan Charles Caldwell of Webster Groves, will bring his bride to St. Louis to live.

Three Easter Parties For Children Today

AMONG Easter parties to be given today are three for children.

Mr. and Mrs. Con P. Curran, Kent and Clayton roads, have invited 300 friends of their daughters, Clare, Dial and Peggy, for an all-day outing from 11 o'clock until dark at the Pacific (Mo.) farm of the late Con P. Curran.

The host and hostess have arranged rooms at the farmhouse for archery, ping pong, horse shoes and other sports, with cardboard signs above each door to direct guests. The barn has been arranged for dancing, and draped in purple, yellow and blue crepe paper. Prizes for dancing will be awarded.

On the grounds of the farm, food stands have been erected, with big clusters of colored balloons tied above them and crepe paper draped around the stands. From these, hot dogs, hamburgers and ice cream pies will be served.

Mr. and Mrs. Edgar E. Rand, Overhills drive, will entertain at an egg hunt this afternoon from 3 to 5 o'clock for their three daughters, Jeanette Hale, Mary Frances and Helen. Refreshments will be served to the 16 young guests.

The son and daughter of Mr. and Mrs. Mahon B. Wallace Jr., St. Louis Country Club grounds, will be guests of honor at a party to be given this afternoon at 4 o'clock by their parents at home.

Home to California.

Miss Mabel Sturgeon of Los Angeles, has returned home after visiting her sister, Mrs. N. B. Stanza, 6820 Delmar boulevard.

Cook-Manne Wedding

MISS MARIAN MANNE, daughter of Mrs. Harry Manne, 528 Midvale avenue, has set her wedding to Myron S. Cook for Saturday, June 18. Rabbi Julius Gordon will perform the ceremony at 8 o'clock that night at the home of the bride's mother. A reception will be given afterward.

Miss Manne will be attended as maid of honor by Miss Carolyn Cook, with Miss Roslyn Epstein and Miss Ilaine Manne as bridesmaids. Mr. Cook, son of Mrs. Sidney W. Cook, 5374 Delmar boulevard, will have Dr. Morton D. Pareira as best man. Irwin Manne and Carl S. Bauman will be groomsmen.

Card Party at McAuley Hall.

A card party will be given by the resident guests of McAuley Hall, 326 North Newstead avenue, Thursday, April 28.

Ada Alice Webster And J. R. Lake to Wed

ANNOUNCEMENT was made last night of the engagement of Miss Ada Alice Webster, daughter of Mr. and Mrs. Ray A. Webster, 128 South Bemiston avenue, Clayton, and John R. Lake. The news was told friends of the pair at a party at the home of a friend, Miss Dolores Goodwin, 7019 Cornell avenue.

Mr. Lake is the son of Mr. and Mrs. H. W. Lake, 1365 Temple place. He formerly attended Westminster College at Fulton, Mo., where he became a member of Kappa Alpha fraternity.

Miss Webster was educated in the Clayton schools.

The date of the wedding has not been set.

Martha Dial Hogan Engaged to Be Wed

MR. AND MRS. JOHN JEROME HOGAN, 340 West Argonne drive, Kirkwood, have announced the engagement of their daughter, Miss Martha Dial Hogan, to Richard S. Degiman, son of Mr. and Mrs. Henry A. Dogiman, 1136 South Geyer road, Kirkwood.

Miss Martha was graduated from Kirkwood High School and attended the Academy of the Visitation for four years.

Mr. Degiman will be graduated from St. Louis University in June.

The wedding date has not yet been set.

Sets Wedding Date.

Miss Mary Elizabeth Coombs, daughter of Mr. and Mrs. Donald G. Coombs, 35 Fair Oaks, has chosen April 30 as the date of her wedding to Glennon Haggerty, son of Mr. and Mrs. Jesse Haggerty, 6500 Murdoch avenue, St. Louis Hills. The ceremony will take place at the Parish House of St. Gabriel's Church, at 11 o'clock in the morning, the Rev. Joseph Durney officiating. The bride attended Lindenwood and Webster colleges.

PRICES
Drastically Reduced on Spring Merchandise.
Coats, Costume Suits, Street and Dinner Dresses.
Rosenheim
Ready-to-Wear
4409 W. Pine Blvd.

SALE
Spring Clearance
• SUITS • • COATS • • DRESSES •
Madeleine et Cie.
THE PARK PLAZA on the Mezzanine
SALE

BUHLINGER'S
CERTIFIED
COLD FUR STORAGE
Your Fur Stored, Insured, Glazed—No Extra Charge
2% Your Own Valuation
PHONE—CE. 8197
For Bonded Messenger
• Expert Restyling
• Expert Repairing
• Expert Relining
At Low Summer Prices
613 LOCUST ST.
Fourth Floor . . Equitable Bldg.
BUHLINGER'S FINE FURS

WASHINGTON SCENE

By the POE SISTERS

WASHINGTON, April 16.

YOUNG BILL DONNER, son of Mrs. Curtis Winsor, and her first husband, Elliott H. Roosevelt, second son of the President, will be the only child of the family at the White House for the Easter holidays.

The only other boys among the presidential grandchildren are Curtis Dall who is with his parents, Mr. and Mrs. John Boettiger in Seattle, Wash., and the small son of Elliott Roosevelt by his second wife.

A glimpse of the beret the Secretary of Labor Frances Perkins is wearing nowadays recalls the time when the Secretary made her debut as the first woman cabinet officer. Then she wore a black tricorne hat in different straws. In recent months, however, she has altered this style usually in favor of berets.

One of the prettiest necklace and bracelet sets seen in Washington this season is being worn by Miss Evalyn Washington McLean, the school girl daughter of Mrs. Edward Beale McLean. Miss McLean drew the design for the set. The necklace is composed of several heavy gold chains set with topaz. The bracelet is of several chains of gold also set with topaz.

The stop sign set up by Ambassador to Great Britain Joseph P. Kennedy against presenting American women at the Court of St. James's unless they live in England or are members of officials' families, started a flood of reminiscences by the Washington women presented before the order went into effect.

Among the souvenirs treasured by Washington women who have been presented at the British court are the packs of cards with which they played games during the long wait in their carriages or automobiles before being admitted to the palace for their presentations. One well known Washington woman has kept the slippers she wore on that occasion in memory of the fact that they hurt her dreadfully during the whole of the long wait and even to the very foot of the throne where she made her curtsey.

Mrs. Charles R. Bromwell has gone to London from her home in Chicago to visit her daughter, Lady Bailey, wife of Admiral Sir Sidney Bailey of the British Navy. When the Prince of Wales, now the Duke of Windsor, came to Washington November, 1919, to bring the thanks of his father the King for the assistance given by the United States to the Allies, Mildred Bromwell was one of the debutantes who met the Prince.

Sir Sidney and Lady Bailey are in Madeira for a few months and Mrs. Bromwell will visit her grandchildren in London for a time during their parents' absence and later will take them to St. Moritz for the spring sports.

L. GEORGES
Custom Shirt Maker
613 Locust Street
GArfield 5478

ATTENTION! Fur Coat Owners!
Check this COMPLETE 10 POINT FUR STORAGE SERVICE!
ONLY at Lane Bryant, CHes. 6769
$5 Most Coats
1. DE LUXE CLEANING of FUR, Master Furrier's method.
2. DE LUXE CLEANING of the LINING by an improved method.
3. HAND-BEATING (without machinery).
4. DE LUXE GLAZING of FUR, Master Furrier's hand process.
5. GAS STERILIZATION to completely annihilate all moths, eggs and vermin.
6. STORAGE in filtered, air-cooled, scientific moth-proof vaults.
7. INSURANCE against any and all Fur Hazards.
8. MINOR RIPS, LOOPS repaired, buttons resewed.
9. FREE PICKUP and DELIVERY by bonded messenger.
10. FREE EXAMINATION. Estimates on repairs without obligation.
RE-LINING SPECIAL
Fur Coats Cleaned and Re-Lined... $10.75
Finest quality lining and workmanship. No extra charge for repairing minor rips, tears or buttons.
CHes. 6769
LANE BRYANT
SIXTH and LOCUST

ASHINGTON SCENE

By the POE SISTERS

WASHINGTON, April 16.

UNG BILL DONNER, son of rs. Curtis Winsor, and her st husband, Elliott H. Roose- second son of the President, e the only child of the fam- the White House for the r holidays.

only other boys among the ential grandchildren are Dall who is with his par- Mr. and Mrs. John Boettiger attle, Wash., and the small Elliott Roosevelt by his sec- ife.

limpse of the beret the Sec- of Labor Frances Perkins aring nowadays recalls the when the Secretary made her as the first woman cabinet . Then she wore a black e hat in different straws, ent months, however, she has this style usually in favor ets.

of the prettiest necklace racelet sets seen in Wash- this season is being wo.n ss Evalyn Washington Mc- the school girl daughter of Edward Beale McLean. Miss n drew the design for the The necklace is composed of heavy gold chains set with The bracelet is of several of gold also set with topax.

stop sign set up by Ambas- to Great Britain Joseph P. dy against presenting Ameri- omen at the Court of St. unless they live in En- or are members of officials' s, started a flood of rem- ces by the Washington wom- ented before the order went fect.

ng the souvenirs treasured shington women who have resented at the British court packs of cards with which ayed games during the long their carriages or automo- efore being admitted to the for their presentations. One nown Washington woman pt the slippers she wore on ccasion in memory of the at they hurt her dreadfully the whole of the long wait en to the very foot of the where she made her curtsey.

Charles R. Bromwell has London from her home in to visit her daughter, Lady wife of Admiral Sir Sidney of the British Navy. When nce of Wales, now the Duke dsor, came to Washington ber, 1919, to bring the thanks father the King for the nce given by the United es to the Allies, Mildred Brom- l was one of the debutantes who the Prince.

Sidney and Lady Bailey are eira for a few months and omwell will visit her grand- in London for a time dur- ir parents' absence and lat- take them to St. Moritz for ing sports.

GEORGES
om Shirt Maker
13 Locust Street
GArfield 5476

Coat Owners!
COMPLETE
POINT
ORAGE
es. 6769
$5
Most Coats
letely annihilate
cooled, scientific
ll Fur Hazards.
red, buttons re-
by bonded mes-
stimates on repairs
SPECIAL
ned... $10.75
hip. No
ps, tears
RYANT
LOCUST

Bridlespur M. F. H. Tells Of Her Plans

Taking Arduous New Duties in Her Stride, Mrs. Henry J. Kaltenbach Jr., Says 'It's Just Like Keeping House in Two Places.'

By Fay Profilet



A FAMILIAR figure in St. Louis horse show rings and a fearless rider of jumpers since finishing school days, Mrs. Henry J. Kaltenbach Jr., has been elected Master of Fox Hounds of the Bridlespur Hunt.

Assuming the post—an honor as well as a real job requiring no little courage, business ability and diplomacy—she announces that the high standard of the Bridlespur Hunt will be maintained.

"Hunting is the greatest sport in the world," she says. "It takes one out into the crisp morning air, the exercise is splendid, sportsmanship is developed and the sociability is delightful."

Her first task before the hunting season opens will be to "panel" the land for the hunt—jumpable places must be made in unjumpable fences. As most of the fences around St. Louis are made of wire the Bridlespur Hunt builds chicken-coop jumps. Fencing planks make the coops with top wires running under the peak.

Mrs. Kaltenbach has divided the hunting land into 12 sections and has appointed a captain for each whose duty will be to see that the panels are erected, that the weeds are kept down, and to receive and settle landowners' complaints, if any.

"I feel that ours compares favorably with other hunts in America," she says. "In St. Louis the paneling is rather unfortunate, for usually we are forced to go in a single line, scenting conditions are rather poor, and the horses often sink in the mud, but in spite of all this we have grand runs. Our landowners are so generous and understanding. Without their interest and co-operation there could be no hunt. They have become accustomed to hunting and are more or less a part of us. Most landowners follow the hunt as spectators and some of them tell us the direction the fox has taken and where young foxes may be found. One woman, over whose land we run, walks our hounds for us every day in the period before the season."

* * *

LEADING the field in a red coat —Mrs. Kaltenbach calls it red, not pink—is the least part of the duties of a Master. After planning the way to cast, the Master finds what coverts will be drawn, sees what farmlands can be opened, keeps the land paneled, assists in laying the drag in case of a drag hunt, helps organize and instruct the hunt schools, visits the kennels to make sure the hounds are well cared for and exercised; and she must know their names and the tongue of each dog. She must condition the horses and put them to pasture, rent stables and pay feed bills. There are landowners to be placated when young wheat is trampled or the fox kills too many chickens or the horses knock down too many fences, and she must attend the social affairs of the hunt to keep everyone happy and interested.

The Master also maintains the rigid etiquette of the hunt. Mrs. Kaltenbach considers this important, especially dress.

Correct dress for the men of the Bridlespur Hunt is: Pink coat with robin's egg blue collar, fastened with brass buttons; black boots with mahogany tops, white garter straps and spurs; white doeskin breeches; canary yellow waistcoat; white stock; string or pigskin gloves. The Master wears a scarlet coat and the Huntsman a red coat. Both wear velvet hunting caps.

Men of the field wear hard silk hats and carry a whip and wire clippers. The saddle flask is filled with whisky or sherry. Women wear dark blue coats with robin's egg blue collars; buff breeches; robin's egg blue waistcoat; white stock; black boots with patent leather tops and black garter straps. If riding side saddle, one must wear a silk hat and veil, but if astride one wears a derby.

Men and women of the field, who have not been invited to wear the pink or blue coat, wear black coats.

Full costume is only for members of the hunt. Invitees may ride with the hunt but only after two years of earned approval and acceptance may they appear in full regalia as described.

* * *

MRS. KALTENBACH likes dogs. When she was interviewed at her home on Litzsinger road, a sleek fox hound dozed at her feet and another tapped at the door until admitted to the house. The antics of the Bridlespur pack genuinely amuse her.

"The hounds have all sorts of little individual tricks," she says. "One will give tongue when he knows he is a liar, and the other hounds know it, too; and one always is able to run a cold line that the others cannot scent.

"They are beautifully trained and know the Huntsman's voice. They are alert from the moment they come to hounds until the one long blast of the Huntsman's horn calls them in. To me, the hunt is an ever-thrilling sight with hounds, Huntsman and whips running and riding before the field.

"The pack is well fed and well housed, but it has to obey the Huntsman, and do most of the real work. We have 17 couples, including American, English and Welsh hounds and about 20 couples of puppies that have been bred in our kennels. In the period before the hunting season the hounds are walked once a day for a month, then they are walked by the Huntsman on horseback every day for six weeks. I leave it entirely to his judgment which hounds are to be drafted for the runs."

The Bridlespur Huntsman is Henry Rhode, who was professional first whipper-in for Jack Long, noted English horseman and former Huntsman for the Bridlespur. Charles Gamache is first whipper-in. Other members of the staff are Milton Kahle, field master and secretary; Adalbert von Gontard, honorary treasurer, and Miss Jane Johnson, Hart Vance Jr., Harry Langenberg Jr. and Donald Scott Sharpe, amateur whips.

"The school hunts, which have just started, will be held on Saturday afternoons, when young people and others will be taught hunting terms and how to stay behind the hounds," says the new M. F. H. "Last year we had 35 actual hunts, with only three blank days. The hunt kills only six times a year. Other times the hounds are made to lose the fax or make him to ground. Unlike hunting in England we don't stop our earth, but leave the holes open in which the fox may take refuge. We ride three times a week beginning the end of September. In August we cub hunt, starting at 4:30 o'clock in the morning."

* * *

AS Miss Marceline Reyburn, Mrs. Kaltenbach started riding jumpers in horse shows when she was 16 years old. She has judged these classes at many out-of-town shows but she will appear in the ring for the first time in St. Louis as a judge when she judges the hunter and jumper classes at Maryville College Horse Show next week. Her interest in horses is almost equalled by that of her husband who, mounted on his hunter, Admiral, can ride with the best of them.

She has ridden with the hunts of Moore County, N. C.; Chagrin Valley, Cleveland; Millbrook, N. Y.; Nantucket (Mass.) Harriers; Camden, S. C.; Piedmont, Va., and Blueridge, Va. Her greatest ambition she says, is to hunt in Ireland.

Thus she is well qualified for the distinguished company of women who are Masters of Fox Hounds.

Mrs. Fay Ingalls is Master and Huntsman of the Bath County Hounds of Hot Springs, Va., The Casanova Hunt at Casanova, Va., has as master, Miss Dorothy V. Montgomery; Mrs. Robert Balney is master of the DuPage Hunt, Wheaton, L. I.; of the Golden Bridge Hounds of Golden Bridge, N. Y., Mrs. James C. Clark is the M. F. H. The Groton Hunt Club, Groton, Mass., has Mrs. Richard Danielson. Other women M. F. H. are Miss F. Julia Shearer, Meander Hounds, Locust Dale, Va.; Mrs. G. Randolph Scott, Montpelier Hunt, Orange County, Va.; Mrs. Rebecca Lanear Trimpi, Harriers, of Nantucket Island, and Miss Margaret Coulter, Westmoreland Hunt, Greensburg, Pa.

* * *

POSSIBLY no woman in St. Louis enjoys more general popularity than Mrs. Kaltenbach. She has been an officer and a board member of the Junior League. Despite many demands on her time she finds time for everything. A trifle above medium height, her slender figure bespeaks her active out-of-door life. Her dark brown hair, cut short and curled, may be pushed under a hunting cap or smartly dressed for the country club at nights. She likes dancing and golf. She gardens, too, for she is anxious about the lilacs at her front door, which were blooming when a recent April snow covered them.

* * *

HER new job, she explains, is "just like keeping house in two places." A glance about her attractive early American home convinces one that she is a good housekeeper. In her pretty blue and white living room, with chintz-covered furniture and bowls of home-grown spring flowers, one draws from her the thrill of hunting and her enthusiasm for the Bridlespur Hunt. She will, indeed, "keep house in two places."

The present focus of her attention, the Bridlespur Hunt, was organized in 1928 with Mr. von Gontard as M. F. H. The second master was August A. Busch Jr., whom Mrs. Kaltenbach succeeds. The hunt is the recognized one in St. Louis and surrounding vicinity and is registered with the Master of Fox Hounds Association. Both Mr. von Gontard and Mr. Busch did much to organize and maintain the high standard of the hunt. The homes of members and the Bridlespur Hunt Club have been the settings of numerous social affairs. The major annual events, in the interest of the hunt, are the steeplechase and the spring horse show at the Bridlespur Hunt Club.



MRS. HENRY J KALTENBACH JR.
of Bridlespur Hunt, with fox hounds of the Bridlespur pack.



MRS. KALTENBACH with "Freeholder."



MRS. KALTENBACH in her home on Litzsinger road.

—Photographs by Jack January of the Post-Dispatch Staff

THE Post-Dispatch cannot undertake to guarantee the safe return of unsolicited photographs.

Luncheon for Music Foundation.

The annual luncheon meeting of the Community Music Schools Foundation, to be held Tuesday at 12:30 o'clock in Bishop Tuttle Memorial lunchroom. The committee in charge of the arrangementsd for the meeting consists of Mrs. Berthoud Clifford, Mrs. Sol Roos and Mrs. Clifford Greve. Among those who have sent in their reservations are: Mrs. Wilder Lucas, Mrs. Martha Fischel, Mrs. Charles D. Ashcroft, Miss Florence Johnson, Mrs. Aaron Fuller, Mrs. Victor Ehling, Mrs. Greenfield Sluder, Mrs. W. J. Wagner, Mrs. Henry Putzel.

Returns From New York.

Mrs. T. O. Moloney, 6309 Pershing avenue, and her daughters, Mrs. Thomas O. McNearney and Miss Urusla Moloney, returned a few days ago after a two weeks' spring visit in New York.

Bergfeld-Hilton Wedding in Church

MISS VIRGINIA GRACE HILTON, daughter of Mr. and Mrs. James E. Hilton of Congress Park, Ill., former St. Louisans, and George Frank Bergfeld were married yesterday morning at 11:30 o'clock at Kingshighway Presbyterian Church. The Rev. Dr. Adnold H. Lowe performed the ceremony.

The bride wore a simple dark blue street-length dress, with matching accessories and white orchids at her shoulder. Her sister and maid of honor, Miss Margery Hilton, wore a rose wool costume suit and gardenias. Miss Betty De Young acted as bridesmaid. Mrs. Hilton was in dark blue crepe, with a corsage of pink rose buds and Mrs. Bergfeld wore rust crepe and green orchids.

Mr. Bergfeld, son of Mr. and Mrs. Lucas Lee Bergfeld, 6252 McPherson avenue, was attended by James Knight as best man, and William Drosten as usher.

A small reception was held at the Bergfeld home after the wedding. The bride and bridegroom will postpone until later their wedding trip, when they will go to Florida. They will live in St. Louis.

Kathryne Skarry and M. M. Crowe Are Wed

MISS KATHRYNE SKARRY, daughter of Mr. and Mrs. James H. Skarry, 3508 Lucas avenue, and Morrill Martin Crowe, formerly of St. Louis, now of New York, were married yesterday afternoon at 2 o'clock in the rectory of St. Patrick's Cathedral, New York. The Rev. Walter P. Kellenberg officiated.

The two attendants were the only persons present. Miss Nancy Ruth Gardner of Long Island was maid of honor, and Arther Skarry of Washington, brother of the bride, was best man.

The bride wore a suit of Madonna blue, trimmed with silver fox. Her accessories were navy blue and she wore a corsage of orchids.

The pair will live in New York. Mrs. Crowe is a graduate of Webster College and Mr. Crowe of Washington University. His fraternity is Kappa Alpha.

Ada Jane Blumeyer To Be Wed in Fall

Continued From Page One.

Blumeyer is to be married. The names of the principals in both weddings and the dates of each were written in silver on mirror backgrounds.

Miss Blumeyer attended Harris Teachers' College and the Washington University School of Fine Arts. She has traveled extensively and was a maid of honor at the Veiled Prophet ball in 1934. Her father is the oldest member and a former president of the Board of Education.

Mr. Holthaus, who makes his home with his brother-in-law and sister, Mr. and Mrs. Clyde Espenscheid, 1609 Hunter avenue, Richmond Heights, is a son of the late Mr. and Mrs. Edward Henry Holthaus. He is a graduate of Loyola University, formerly situated here, and since moved to St. Marys, Kan.



HUNGARIAN NECKLACE
Gayest of all costume jewelry—our Hungarian necklace of hand-painted wooden charms. Everything from a heart to a parasol strung on bright ribbon streamers. $2.95
Heckers Jack
817 Locust St.—St. Louis
Forsythe Blvd.—Clayton

Loire's INTERIOR DECORATORS
DISTINCTIVE WALL PAPERS
SOLD WITH OR WITHOUT HANGING
SPRING and WASHINGTON



Whatever Fashion Decrees . . .
WE HAVE IT!
Smart Frocks for
COUNTRY CLUB WEAR
SPECTATOR SPORTS
DRESSY AFTERNOON
DINNER AT EIGHT
All recent arrivals and correct FASHIONS for EVERY occasion.
Sizes for misses and matrons.
Reasonably Priced
Leah Rubenstein DRESS SHOP
6307 DELMAR BLVD.
UNDER THE PERSONAL SUPERVISION OF
BERNARD P. SINGER



Double Your Beauty

with the best permanent wave you can have! Which of course, means a Sperber permanent! A glorious way to meet summer more than half way!

4942 Maryland
FOrest 1700

302 Arcade Bldg.
MAin 2455

Sperber
HAIR SHOPS

FUR COATS RELINED
CLEANED and GLAZED
Including a good-wearing quality lining. All complete
$9.75
COLD FUR STORAGE
2% of valuation. Minimum charge $2
Call CEntral 4904 for Bonded Messenger
Order your fur work done NOW, at Dull Season Rates. Pay next Fall.
LANDERS-PEARLMAN FUR CO.
ESTABLISHED 31 YEARS
312 N. 6th St. 2nd Floor OPP. FAMOUS-BARR
SPECIAL ATTENTION OUT-OF-TOWN WORK

Webster Groves

ANNOUNCEMENT has been made of the marriage on April 2 of Miss Mary Susan Stobie, daughter of Mr. and Mrs. W. Raymond Stobie, 21 South Maple avenue, to Max Penninger, son of Mr and Mrs. Ray Penninger, of Anna, Ill.

Mrs. Penninger was graduated from Washington University, where she was president of her sorority, Alpha Chi Omega, and president of the Womens' Organization.

They are making their home in Anna, Ill.

Miss Ruth Rosborough, daughter of Mr. and Mrs. G. S. Rosborough, 423 Park road, will be hostess to her bridge club Wednesday afternoon at 1:30 for dessert.

Mrs. J. Carr Gamble, 124 East Swon avenue, entertained at her home Tuesday at a luncheon for 11 guests in honor of Mrs. Otto Stoffregen, formerly of St. Louis.

The Theater Guild will present "Goodbye Again," by Allan Scott and George Haight, Tuesday, April 19, at 8:20 o'clock at the High School auditorium.

Mrs. Irma Tucker directed the play. Mrs. Gerald Cuquet is the book holder. The cast includes: Dr. C. E. Colgate, Miss Marion Ellis. Miss Martha Lindstedt, David Kopplin, Gerald Cuquet, Mrs. Victor Reese, Russell Sharp, Allan McMath, Mrs. Percy Cobb, A. J. Pastene, Bruce Butler and Girard Tucker.

Miss Doris Gates, daughter of Mr. and Mrs. Harlow T. Gates, 414 Park road, has as her house guest Miss Constance King of Jacksonville, Ill. Miss King will spend her spring vacation from MacMurray College here.

Mrs. Harrison Fitzhugh Carr and her daughter, Miss Prudence, of Baton Rouge, La., are the guests of Mrs. Emily F. Russell, 314 Park road, this week-end.

Mrs. R. L. Jeffery arrived Tuesday from Seattle, Wash., for a month's visit with her brother-in-law and sister, Mr. and Mrs. Oren F. Miller, 14 Burroughs lane.

Mrs. Miller will entertain at a luncheon tomorrow in honor of Mrs. Jeffery.

Among the parties at the banquet for the League of Women Voters on April 27 at the Jefferson Hotel will be that of Mrs. Roscoe Anderson, 456 Baker avenue. She will have as her guests former Gov. and Mrs. Henry Caulfield, Mr. and Mrs. Charles Ross, Dr. and Mrs. Evarts Graham, Mr. and Mrs. E. M. Harford, Russell Dearmont, Miss Constance Roach and Mr. and Mrs. Stratford Morton.

Mr. and Mrs. Walter O. Bode, 16 Algonquin Woods, have as their guest this week-end, William Lemna, a student at the University of Illinois.

James E. Crossman Jr., son of Mr. and Mrs. James E. Crossman, 25 Elm place, arrived yesterday from Lawton, Ok., to spend Easter with his parents. His grandparents, Mr. and Mrs. C. L. Sampson, will give a dinner party tonight in his honor. Mr. and Mrs. Robert M. Sampson will entertain at a cocktail party this afternoon.

The Volunteer Social Workers of the St. Louis County Health Department will give a luncheon Friday, April 22, at the Candle Light House, in honor of Miss Evelyn K. Davis of New York, who is the guest of the Health Department for the purpose of promoting interest among volunteer social workers. She is the assistant director of the National Organization for Public Health and national chairman of the Lay Committee Organization. Miss Davis will give a talk on how the volunteer social worker can best aid in serving public health.

The hospitality committee is composed of: Mrs. William H. Wagner, Mrs. Herman H. Brien, Mrs. H. Stegeman, Mrs. S. R. Irish, Mrs. C. R. Littlefield and Mrs. E. G. McClagen.

The organization will also give a tea on April 22 at 3 o'clock at the home of Mrs. Alby Plant Horton, 417 Hawthorne avenue, to present Miss Davis to the professional and executive social workers.

The committee in charge of the tea is: Mrs. R. G. Huntingdon, Mrs. J. P. Frein, Mrs. P. S. Phillips, Mrs. George Goodrich and Mrs. Lee Dorsett. Miss Agnes Bowe of the St. Louis County Health Department is in charge of reservations.

Mr. and Mrs. L. S. Alden of Umatilla, Fla., arrived Friday, April 8, to spend two weeks with their son-in-law and daughter, Mr. and Mrs. Kenneth C. Baker, 107 Joy avenue.

Miss Marjorie Stadler daughter of Mr. and Mrs. Edward H. Stadler, 122 Cornelia avenue, gave a party last evening at 8 o'clock in honor of her house guests, Miss Mary Jane Crysler, a student at the University of Missouri; Miss Victory Hoerner, a student at Stephens College, and Miss Margaret Cervey of Washington, Mo.

The wedding of Miss Esther Welch, daughter of Mr. and Mrs. Austin E. Welch, 614 Berry road, to Clayton Armstrong, son of Mrs. Pauline D. Armstrong, 114 Edwin avenue, Kirkwood, which was to have taken place Friday, April 22, has been postponed because of Miss Welch's recent illness. A tentative date, May 20, has been set.

The Theta Chapter of Mu Phi Epsilon sorority will give a luncheon and miscellaneous shower May 11 at the home of Miss Alice Hutchinson, 5592 Bartmer avenue.

Miss Carol Gates, daughter of Mr. and Mrs. Harold D. Gates, 30 West Swon avenue, and Miss Katherine Gaunt, daughter of Dr. and Mrs. Frank P. Gaunt, 447 West Jackson road, were in charge of a picnic given yesterday morning at 10 o'clock in Forest Park by the students of MacMurray College who are home for their spring vacation. There were about 30 present.

Simeon Tyler, son of Mr. and Mrs. S. R. Tyler, has returned from Pittsburgh, Pa., to make his home with his parents at 117 Plant avenue.

Miss Sara Louise Guth, daughter of Mr. and Mrs. Edwin F. Guth, 420 North Berry road, entertained 16 guests at a buffet supper last Sunday evening.

Mrs. Sam J. Shelton, 308 Newport avenue, will be hostess to the E. B. Chapter of P. E. O. at her home on April 22 for luncheon.

Engagement Announced



MISS LOIS SIMCOKE, daughter of Mr. and Mrs. Charles M. Simcoke, 242 Sylvester avenue, Webster Groves, whose engagement to Paul Vernon Heineman was announced yesterday. The prospective bridegroom is the son of Mr. and Mrs. Eugene H. Heineman. The wedding will take place early next fall.

P. E. O. Chapter to Give Musicale and Tea

A MUSICAL tea will be given by Chapter O of P. E. O. at the Wednesday Club tomorrow afternoon from 2:30 to 5 o'clock, for officers, members and guests of the P. E. O. chapters of St. Louis. Mrs. Wayne S. Snoddy will introduce the newly elected president of Chapter O, Mrs. Robert Lyle Finch.

A program under the direction of Mrs. Lillian Craig Coffman will include a vocal solo by Mrs. F. E. Bobbitt, who will be accompanied by Miss Ruth Emrich, a piano solo by Mrs. H. T. Coonley, and a vocal duet by Mrs. Edward J. Helligers and Mrs. W. D. Johnson, accompanied by Mrs. Coffman; a vocal trio, Mrs. Heiliger, Mrs. Bobbitt and Mrs. Johnson, with Mrs. Coffman at the piano, will sing "Romany Dance" by Mrs. Coffman and dedicated to Mrs. W. H. Reals, general chairman of the supreme convention of P. E. O. in 1937.

Mrs. C. M. Simcoke, Mrs. C. E. Schwarz, Miss Kathryne May Farmer and Mrs. Frank M. Cantor will preside at the tea table, which will be decorated with spring flowers.

Other newly elected officers of Chapter O are Mrs. Wayne S. Snoddy, vice-president; Mrs. R. T. Coonley, recording secretary; Mrs. T. P. Mathews, corresponding secretary; Mrs. R. E. Mason, treasurer; Mrs. William R. St. John, chaplain, and Mrs. William I. Pixley, guard.

TRI-CITIES

Granite City.

MRS. JOSEPH C. STEELE entertained the Ladies' Coterie last week at First Presbyterian Church. Mrs. R. W. Griffith, president, presided. Plans were completed for a 1 o'clock luncheon at which the officers of the club will be entertained at the Erwin home Tuesday April 26.

Judge Henry Connole spoke on "Seeing Through the Eyes of a Blind Man." Miss Jo Marie Steele, daughter of the hostess, gave two piano selections. Mrs. Walter Klein accompanied by Mrs. Tate at the piano sang.

Special guests were: Miss Lucile Heyer of Wood River, Mrs. Joseph Raftry of Niles, O., Mrs. C. W. Krinard of St. Louis, Mrs. M. H. Allen, Mrs. Klein and Miss Jo Marie Steele.

Officers were elected at the annual spring party of the Junior Bay View Reading Club which was held last Friday evening at the Mark Twain Hotel in St. Louis. The officers are: Mrs. Charles Knufinke, president; Mrs. Fred Schumann, vice-president; Miss Pauline Johnson, treasurer; and Miss Ila Corey, treasurer. After dinner bridge was played. Honors went to Miss Virgie Lindsey, Miss Margaret Lyons, Miss Anna Pohlman, and Miss Helen Morgan. There were 16 present.

Mr. and Mrs. C. W. Munson have returned home from a short vacation trip to Hot Springs, Ark.

Mrs. Floyd Mitchell returned home Wednesday from Carlinville, Ill., where she visited for a week with her sister, Mrs. Walter Pfaff.

Miss Sara Fossieck is in Streator, Ill., where she is the guest of Mr. and Mrs. Thomas Abbot. Miss Fossieck and Mrs. Abbot were classmates at Shurtleff College at Alton.

Mrs. George Feist had as guests in her home the past week, Mrs. I. McGhee and son, Leo Leist and Miss June Brooks all of Flint, Mich.

Mrs. Orville Hodge and her son Billy, and Mrs. Floyd Henley left Friday for Stanhope, N. J., where they will visit with Mrs. Hodge's brother-in-law and sister, Dr. and Mrs. J. J. Fitzgerald.

Mrs. Harry Schooley, 1752 Fifth street assisted by Mrs. Henry Connole entertained the Drusilla Andrews Chapter, Daughters of the American Revolution Tuesday evening. Miss Jennie Wilcox was in charge. Mrs. Delia Randle gave a review of the D. A. R. magazine. There were 13 members present and these guests, Miss Henrietta Heidemann, Mrs. Nellie North, Miss Frances North, Mrs. O. S. Schooley, Mrs. Russell Strange and Mrs. O. B. Haller.

Madison.

THE monthly business meeting of the Junior Service League was held Tuesday evening at the Public Library. Mrs. Fred Hiller was in charge and there were two guests, Mrs. Metcalf, and Mrs. Norton, both of the Junior Service Club of East St. Louis.

The league will join the Federation of Junior Service Clubs, which at present is composed of the Junior Clubs of East St. Louis, Collinsville and Granite City. A luncheon-bridge for the federation will be given May 14 at the Masonic Temple in Granite City, with the Granite City Club as hostess. Mrs. Francis Lahey, Mrs. Fred Hiller and Miss Lora Belle Scrivner will entertain the club Tuesday evening at the Hiller home.

Frank Brown, Harry Fisher and Lewis Waggoner returned home this week from an educational tour to pharmaceutical laboratories at Detroit. They also visited in Canada, and Chicago. All are students at the St. Louis College of Pharmacy.

Mrs. Robert Dron was hostess Thursday evening to the Minerva Reading Club. "American Homes" was the program topic. "The Dearest Spot," was sung in chorus. Mrs. Steinmesh, an interior decorator of St. Louis, was the guest speaker. There were two club guests, Miss Anne Helmak and Miss Loretta Dron. In the contests prizes were given Mrs. Sadie Crawford and Mrs. Adda Boys.

Mrs. Charles Jurjevich entertained the Mothers' Study Club at its meeting Thursday evening. The discussed "Modern Times." Papers were given by Mrs. Michael Skubish, "Medieval Progress", and Mrs. A. Skubish, "Present Times." There was one guest, Mrs. Kathryn Tomosic. Contest prizes were given Mrs. Charles Bridick, Mrs. Frank Hill Jr. and Mrs. Oscar Alberts. The next meeting will be with Mrs. J. C. Laub, 1918 Elizabeth street.

Mrs. Fred Hiller and Mrs. Francis Lahey, members of the Junior Service League, attended a meeting of the Twenty-second District of Illinois Women's Federated Clubs held in Belleville Wednesday. Mrs. Hiller is president of the Junior Service League, and she gave a report at the meeting of the activities of the local club.

Venice.

Miss Jessie Leibold was hostess Tuesday evening to her card club. Honors for the evening went to Mrs. Dan McGee, Mrs. Walter Oehler, Mrs. G. Hunter, and Mrs. Thomas McGee. Refreshments were served after the games. Decorations were in keeping with the Easter theme. Mrs. Clara Simmons was a guest.

Newton Vance of El Paso, Tex., is the guest of his brother Weldon Vance, and his uncle, Jesse Maxon. Vance was a former resident of this city.

Mr. and Mrs. John N. Young of Milton, Ill., were guests this week of Mrs. Young's mother, Mrs. Jesse Overbey of Meredocia street.

KLINE'S
606-608 WASHINGTON AVE. THROUGH TO SIXTH ST.
Fashions

It Costs No More to Store Your Furs at Kline's. Call CE 6830

All Sales Final! No Exchanges! No Credits!

After Easter Reductions

SAVE 1/3 TO 1/2 ON ALL SPRING APPAREL!

Our Entire Stock of Newest Spring Apparel and Accessories—Drastically Reduced to Clear Immediately to Make Room for Summer Stocks Arriving Daily!

Juniors
$12.95 .. $14.95 .. $16.95
DRESSES
$6.98
Rayon Crepes! Rayon Prints! Rayon Sheers!
From our best dressmakers! You'll know the name when you see the labels! Boleros! Printed Redingotes! Jacket Dresses! Lace Yokes! Embroidered details! Sizes 9-11-13-15.
KLINE'S—Second Floor

400 REGULAR $14.95 TO $19.95
DRESSES
Rayon Chiffons! Pure-dye Silks! Wools! Duco-dot Chiffons! Rayon Crepes! Rayon Printed Crepes! Boleros! Redingotes! One and two piece styles. Black, Navy, Prints and Pastels. Sizes 12-20.
$6.98
KLINE'S—Boulevard Shop, Fourth Floor

Juniors
BRAND-NEW
$16.95 & $19.95
COATS
$10
Toppers! Reefers! Fleeces! Tweeds! Monotones! Shetlands!
Carefully tailored Coats! Many smart styles from which to choose! Navy, Black, Pastels. Sizes 11-13-15!
KLINE'S—Second Floor

350 Reg. $2.98 to $5.98
Washable Gloves
$2.25
Washable Doeskin . . . Washable Suedes! Tailored pull-on and fancy cuff styles. White and new Spring colors. Sizes 5¾-7½.
KLINE'S—Street Floor

150 REG. $39.95 to $79.95
Gown Room DRESSES
RAYON CREPES! PURE-DYE CREPES! PRINTED CREPES! RAYON SHEERS! WOOLS!
$25
Dresses for Evening . . Afternoon, Street and Sports Wear! Exquisite Rhinestone Clips and Buckles! Jacket Dresses, Boleros! Sizes for Misses and Women.
KLINE'S—Gown Room, Fourth Floor

JUNIORS! CHOICE!
$22.95 TO $49.95
COATS & SUITS
$18
Dressmaker, Box and Sports Coats, Reefers. 3-piece Wardrobe Suits, 2-piece Dressmaker Suits! Shetlands, Wool Crepes! Sizes 11-13-15!
KLINE'S—Second Floor

327 Reg. $1.59 to $2.98
SLIPS
$1.39
Rayon Crepes and Rayon Satins, tailored and lace trimmed. Tea Rose, Flesh, White. Sizes 32 to 44.
KLINE'S—Street Floor

215 REGULAR $25 TO $39.95
Spring COATS
Dressmaker Coats! Sports Coats! Tuxedo Fronts! Fleeces! Toppers! Wool Crepes! Dressy Coats! Black, Navy and Pastels! Sizes 12-20; 38-44.
$15
KLINE'S—Coat Shop, Third Floor

BLOUSES
Priced to Clear!
$3.98 BLOUSES
$5.98 BLOUSES
$7.98 BLOUSES
$1.29
Rayon Satin, Rayon Crepe, Rayon Alpacas!
REG. $2.98 SONJA HENIE BLOUSES
$1.99
The clever Sonja Henie Blouse in Rayon Crepes!
KLINE'S—Street Floor

Country Club Shop
REG. $5.98 TO $14.95
Jackets & Skirts
$4.89
Pastel Flannel Skirts! Pleated All-Around Skirts! Tweed Skirts! Nubbed Woolens! Pastel Cardigan Jackets! Checked and Plaid Jackets! Jackets with huge pearl buttons! Jacket sizes 12-20: Skirt sizes 24-32.
KLINE'S—Fourth Floor

63 Reg. $39.95, $49.95 to $79.95
Spring COATS
Exquisite Coats with Beautiful Furs! Fine Dressmaker Coats! Casual Coats! Fitted Coats! Sports Coats! Sizes 12-20; 38-44.
$25
KLINE'S—Coat Shop, Third Floor

ACCESSORIES
47 Reg. $1.98 Suedella Blouses 29c
103 Reg. $1 Fabric Gloves 25c
218 Reg. $1.98 Doeskin Gloves 79c
350 Reg. $2.98 to $5.98 Washable Gloves $2.25
287 Reg. $1.98 and $2.98 Rayon Satin and Rayon Crepe Gowns $1.39
56 Reg. $2.98 Rayon Satin and Rayon Crepe Pajamas $1.39
327 Reg. $1.59 to $2.98 Slips $1.39
KLINE'S—Street Floor

143 Reg. $39.95, $49.95 to $99.00
Spring SUITS
$25
With Fox Tuxedos! Fox Collars! 3-piece Wolf Trimmed Suits! Dressmaker Suits! Man-Tailored Suits! Fine Forstmann Fabrics! Fine Tailoring! Sizes 12-20; 38-42!

ACCESSORIES
147 Reg. $2.98 and $3.98 Spring Bags $1.59
43 Reg. $5.00 and $7.98 Bags $2.99
65 Reg. $2.98 to $10 Evening Bags $1
300 Prs. Reg. $1 Hose, dark colors, broken sizes 39c
200 Prs. Reg. $1 Hose, new shades, broken sizes 69c
140 Reg. to $5.98 Sweaters 99c
75 Reg. $8.98 Pebble Knit Dresses $3.99
KLINE'S—Street Floor



Cunningham's
419 NORTH SIXTH STREET

AFTER-EASTER SALE
—TOMORROW AT 9:30 A. M.

284 SPRING COATS
Every garment selected from our own stocks retailing at $25, $35, $39.95 and $49.95. Colors include light Spring shades as well as navies and blacks. ALL SALES FINAL—NO EXCHANGES—EARLY SELECTIONS ADVISED.
$12.00 $15.00 $19.00

200 SPRING DRESSES
This year only 200 Dresses to clear. EARLY choosing if you want choice selection—sizes range from 10 to 20. No exchanges—all sales final!
$3.88 $5.88 $7.88

Millinery CLEARANCE
15 Were $5.00
32 Were $3.75
52 Were $2.75
57 Were $1.98
$1
Choice
Main Floor

184 Spring BLOUSES
Some slightly mussed from handling — all new fashions — all colors — values to $3.98 — choice of only 184—no more.
88c & $1.88
Main Floor



All Sales Final!
No Exchanges!
No Credits!

ctions

PPAREL!

rastically
g Daily!

Juniors
BRAND-NEW
16.95 & $19.95
COATS
$10
ppers! Reefers!
eeces! Tweeds!
Monotones!
Shetlands!
fully tailored Coats!
y smart styles from
n to choose! Navy,
. Pastels. Sizes 11-
5!
NE'S—Second Floor

JUNIORS' CHOICE!
2.95 TO $49.95
OATS & SUITS
$18
ssmaker, Box and
rts Coats, Reefers. 3-
ce Wardrobe Suits, 2-
ce Dressmaker Suits!
tlands, Wool Crepes!
es 11-13-15!
LINE'S—Second Floor

BLOUSES
Priced to Clear!
$3.98
OUSES
$5.98
OUSES
$7.98
OUSES
$1.29
yon Satin, Rayon
pe, Rayon Alpacas!
G. $2.98
ONJA
HENIE
OUSES
$1.99
clever Sonja Henie
se in Rayon Crepes!
NE'S—Street Floor

ACCESSORIES
7 Reg. $2.98 and
.98 Spring
gs — — —
$1.59
Reg. $5.00
d $7.98 Bags
$2.99
Reg. $2.98 to
0 Evening Bags
$1
0 Prs. Reg. $1 Hose,
rk colors,
oken sizes —
39c
0 Prs. Reg. $1 Hose,
w shades,
oken sizes — —
69c
0 Reg. to $5.98
eaters — — —
99c
Reg. $8.98 Pebble
it
sses — — —
$3.99
KLINE'S—Street Floor

JEFFERSON BARRACKS

MAJ. L. J. McCARTHY recently received orders assigning him to duty with the Organized Reserve at Hartford, Conn. Maj. and Mrs. McCarthy and their son, William, have been at the post for a little more than a year.

Capt. and Mrs. Roy M. Thoroughman and their daughter, MaSu, are spending Easter week-end in Moberly, Mo., visiting members of their family.

Capt. and Mrs. Roland S. Henderson had as their guests last week, Capt. and Mrs. L. L. Skinner who are stationed at Fort Leavenworth, Kan.

Capt. and Mrs. Leroy S. Graham and their two children, Barbara and Bruce, of Fort Leavenworth, Kan., were the guests of Capt. and Mrs. Joseph H. Gilbreath from Wednesday until Friday.

Capt. and Mrs. Harry Kirsner were hosts to Dr. and Mrs. Paul Hurwitz of Chicago last week. Dr. and Mrs. Hurwitz, who were returning to Chicago, were formerly stationed at Jefferson Barracks.

William E. Muller Jr., son of Capt. and Mrs. William E. Muller, spent last week-end on the post as the guest of his parents. He is a student at the University of Illinois. He will spend his Easter vacation in Chicago.

Miss Maxine Oliver, daughter of Capt. Maxwell G. Oliver, arrived Friday from the University of Illinois, to spend Easter week-end with her father and Mrs. Oliver.

Capt. and Mrs. Emmett M. Connor had as their guest last week-end Capt. Connor's cousin, J. Edward Connor of Chicago.

Lieut. Frederick Cook will report to Jefferson Barracks for duty in June. He is now at Fort Benning, Ga.

Jerry Lucker is planning to leave shortly for Fort Snelling, Minn., where he will be the guest of his aunt and uncle, Capt. and Mrs. John Easson. He will return to the post to be the guest of Capt. and Mrs. William G. Muller. Later he will sail for China to join his father, George Lucker.

Frank Muller arrived Friday to spend the Easter holidays with his parents, Capt. and Mrs. William G. Muller. He is a student at the University of Illinois.

Mrs. J. J. Neiger, mother of Lieut. John J. Neiger Jr., who has been the guest of her son and daughter-in-law for the last month left for her home in Springfield, Ill., last Sunday. She will return to Jefferson Barracks in a few days.

Dr. and Mrs. Paul Fleck had as their guest last week-end, Roland Haider of Chicago, Robert Fleck, son of Dr. and Mrs. Fleck will spend the Easter season with his parents. He is a student at Central College, Fayette, Mo.

Engaged



MISS ROSEMARY HENIGE, whose engagement to Robert J. Falk has been made known. She is the daughter of Mr. and Mrs. Albert L. Henige, 6211 Murdoch avenue. Her fiance is a son of Mr. and Mrs. John J. Falk of Natural Bridge road.

Archdiocesan Council To Meet May 3 and 4

THE fifteenth annual convention of the St. Louis Archdiocesan Council of Catholic Women will be held at the Cathedral Auditorium and Hotel Statler, Tuesday and Wednesday, May 3 and 4. Delegates from 150 affiliated organizations will gather for business sessions, round-table conferences and discussion meetings, dealing with the projects and activities in which the groups are interested. Addresses will be delivered by outstanding members of the clergy and laity.

Mrs. Daniel J. McMahon, president, will preside at the general sessions, with Mrs. Edward C. McEdward J. Walsh, second vice-president, in charge at the special sessions. The convention will open at a mass at the St. Louis Cathedral.

Convention committees are being formed and the announcement of the chairmen will be made soon.

EXTRA SPECIAL THIS WEEK



Personality Hair Cutting 50c
Hairstyle and Shampoo — — 50c
Oil of White Henna — — $1.00
Clairol Shampoo Tint — — $1.50

Our Regular $4
VITA - OIL or MACHINELESS Special! $3 WITH AD $2.50 Complete

Our Regular $5
BODEEN Reconditioning Wave Special! $4 WITH AD $3.50 Complete

Our Regular $7.50
TU - FOLD Special! $5 WITH AD $4.50 Complete

Permanent Ends at ½ of Regular Price of Entire Permanent

Open Evenings. Artiste Shoppe Immediate Service
4th Floor Equitable Bldg.—613 Locust St.—Phone CE. 2620

Dr. SCHOLL'S SHOES
in the newest spring . . .
Gabardines



You'll love these smart, light weight black gabardine shoes. They're designed so cleverly, so gracefully . . . and yet—every single one of Dr. Scholl's famous foot health features has been retained! Come in . . . see how attractive these shoes are. Try a pair on your feet . . . feel how comfortable they are. You'll agree it's a marvelous combination of foot-ease and style! Outstanding values from $6.75 to $11.00. Scientific fitting by a Dr. Scholl trained expert.

Relief For Troubled Feet is guaranteed at Dr. Scholl's Shop. Come in . . . let us demonstrate how your particular foot trouble can be promptly and inexpensively relieved with the proper Dr. Scholl Appliance or Remedy. Foot suffering today is unnecessary!

$6.75 $8.50 $11.00 $11.00

Dr. Scholl's Foot Comfort Shop
617 LOCUST ST.
CEntral 8960 Opp. Famous Barr

Weddings and Engagements

Cartledge-Clark

ANNOUNCEMENT is made of the engagement and approaching marriage of Miss Catherine M. Clark, 5517 South Kingshighway, and Dr. Wilson C. Cartledge. Miss Clark is the daughter of Mr. and Mrs. Charles D. Clark, former St. Louisans now making their home in Los Angeles, Cal. Dr. Cartledge's parents are Mr. and Mrs. Edward Cartledge, 5333 Maple avenue.

The wedding will take place, Saturday, May 28, at Bethel Lutheran Church with a reception afterward at Hotel Coronado. The pair will spend their honeymoon at Santa Catalina Island.

They will live in St. Louis.

Gallop-Olian

The wedding of Miss Frieda Olian, daughter of the late Mr. and Mrs. Maurice Olian, to Philip Gallop, son of Mr. and Mrs. Sam Gallop, 501 Purdue avenue, University City, took place Sunday, April 10. The ceremony was performed at the home of Dr. and Mrs. H. M. Smit, 800 Kingsland avenue, brother-in-law and sister of the bride, and with whom she lived. Rabbi A. E. Halpern officiated.

The bride was given in marriage by her brother, Leo Olian. She wore a long dress of Alice blue crepe, trimmed with white organdy, and white orchids and lilies of the valley in her corsage. Her short face veil of matching blue tulle was held in place by a spray of lilies of the valley.

Out-of-town guests present at the wedding and reception afterward included: Mrs. Henry Zweig of Dallas, Tex.; Mrs. Samuel Finkel of Paducah, Ky.; Mr. and Mrs. Martin Olian of Hollywood, Cal.; Mr. and Mrs. George Weinstein of Fort Worth, Tex.; Mr. and Mrs. Joe Kohn of Hayti, Mo., and Mr. and Mrs. John Cornick of Mount Vernon, Ill.

Hart-Haarstick

The engagement has been announced recently of Miss Dolores L. Haarstick, daughter of Mr. and Mrs. William Haarstick, 2811 Indiana avenue, and J. Marvin Hart, son of Mr. and Mrs. Joseph Hart, 3847 Potomac avenue.

Mayer-Nachman

Mr. and Mrs. Arthur S. Nachman of Kansas City, Mo., have announced the engagement of their daughter, Miss Louise Marjorie Nachman, to Jules M. Mayer, son of Mr. and Mrs. Joseph Mayer, 5656 Waterman avenue.

Miss Nachman is now attending Ohio State University at Columbus, where she is a member of Alpha Epsilon Phi sorority. Mr. Mayer is an alumnus of the University of Michigan at Ann Arbor. His fraternity is Phi Epsilon Pi.

Saffell-Locher

Mrs. Rose C. Locher, 5861 Maple avenue, has announced the engagement of her daughter, Miss Doris Elizabeth Locher, to Albert D. Saffell, 5917 Maple avenue. Miss Locher is a daughter of the late John C. A. Locher of St. Louis, and Mr. Saffell's parents are Mr. and Mrs. Albert D. Saffell of Indianapolis, Ind.

The prospective bride attended Harris Teachers' College, and her fiance is a graduate of Butler University at Indianapolis.

The wedding will take place Saturday, June 4.

Needlework Guild Convention.

Mrs. James A. Dickson, president of the St. Louis Branch of the Needlework Guild of America, and Mrs. Louise D. Stark will represent the St. Louis branch at the fifty-third annual meeting of the organization to be held in Indianapolis, Ind., May 5, 6 and 7. About 800 branches will be represented at the convention.

KIRKWOOD SOCIAL NOTES

MR. AND MRS. CHARLES O. EAMES of Overbrook lane will give their annual Easter egg hunt this afternoon at 4 o'clock for their daughter, Lucia. About 40 children will participate in the hunt. Mr. and Mrs. Eames will be at home to the parents of the children afterward.

Mrs. Blanche A. Wilhite of Kansas City, Mo., arrived Monday to be the guest of her sister, Mrs. Richard J. Compton, 9 Adams lane.

Houston Compton has returned from Mexico, where he has spent the last four months.

Robert and John Marts, sons of Mr. and Mrs. Del Marts, 410 West Argonne drive, arrived Thursday to spend their spring vacation here. They are attending the University of Missouri.

Mr. and Mrs. George C. Martin of Ottawa, Ill., arrived Friday to visit their son-in-law and daughter, Mr. and Mrs. Vernon F. Peterson, 211 West Jewell avenue. Mr. Martin expected to leave today. Mrs. Martin's stay is indefinite.

The Kirkwood auxiliary of the Women's Field Army for the Control of Cancer will give a bridge and tea as part of the national campaign for the enlistment of members. Mrs. Hugh McKittrick Jones is county vice-commander. Mrs. Jay Gould McNulty is captain.

The tea will be held at the home of Mrs. Fred K. Clark of Manchester road at 4 o'clock, April 27. Mrs. John D'Arcy and Mrs. Walter Skinner will be assistant hostesses.

A bridge party of 100 tables will be given at 2 o'clock April 29 at Greenbriar Country Club. The tables will be placed on the terrace and around the swimming pool. Those assisting at the party will be: Mrs. John H. Sutherland, Mrs. John D'Arcy, Mrs. Dan Simon, Mrs. Roy B. Dill, Mrs. Geroge A. McGregor Jr., Miss Nancy Crosby, Mrs. H. Edmund Mack Jr., Mrs. Paul E. Rutledge, Mrs. William C. Berry, Mrs. Andrew Hammond Kauffman Jr., Mrs. C. H. Leslie, Mrs. John Bodine, Mrs. Fred H. Stroup, Mrs. Larry D. McConnell and Mrs. Thomas A. Roth.

The Tuesday Study Club met at the home of Miss Elizabeth Orrick, 418 North Taylor, on Tuesday for luncheon. Mrs. William Dings was co-hostess.

Dr. and Mrs. E. B. Waters, 400 East Adams avenue, are spending the week-end in Wichita, Kan., as the guests of Dr. Waters' mother, Mrs. J. Waters.

Mr. and Mrs. L. E. Prindle and their daughter, Mrs. James Adams, of Moorhead, Minn., were the guests of Dr. and Mrs. Waters last week.

The wedding of Miss Helen Lyons, sister of E. L. Lyons, 513 West Woodbine avenue, to Carl Langhorst, son of the Rev. Mr. and Mrs. F. J. Langhorst of Sappington, Mo., will take place Sunday afternoon, April 24, at 4 o'clock at St. Lucas Evangelical Church. Attending Miss Lyons will be Miss Mildred Binder as maid of honor, and Miss Morna Weidlich as bridesmaid. Gilbert Weidlich will act as best man to Mr. Langhorst. William Rott will be an usher.

The pair will make their home at 104 West Monroe avenue.

Mr. and Mrs. Clyde R. Pedigo, 489 South Geyer road, spent last week-end in Chicago visiting relatives.

The cast has been chosen for "Petticoat Fever" to be presented soon by the Theater Guild. The Rev. Mr. Shapham will be played by J. W. McKnight, the sea captain by James Baxter, Scotty by Jay Gould McNulty, Ethel by Mrs. Alice Roth, Clara by Mrs. Zoe McNulty, Kimo by Scott Player, Sir James Fenton by Ogden Brown. Mrs. Edward S. Sieber is in charge of the costumes. Julian Harvey and Herbert L. Haas are in charge of the lighting effects. The scenery committee is composed of Thomas Roth, Dan Simon, E. Crombie Buckner and Richard Hunt.

The play will be directed by Raymond Arvedson.

Mr. and Mrs. F. R. McCullough, 324 Central place, entertained Thursday at a stag dinner in honor of their son, Frances McCullough Jr.

Mr. and Mrs. F. J. Boethig, 643 East Jefferson avenue, left yesterday to visit Mrs. Boethig's parents, Mr. and Mrs. A. G. Hartnagel, of Nashville, Ill. They will return today with Mr. and Mrs. Hartnagel, who will be their guests for a week.

The Rowena Clark Chapter of the Garden Club will meet tomorrow at the home of Mr. and Mrs. Albert Chandler, 221 West Washington avenue, to hold an election of officers. Mr. Chandler will give an illustrated talk on wild flowers.

The Kirkwood League of Women Voters is sponsoring a book review to be given Friday, April 22, at 2 o'clock at Webster Hills Methodist Church. Mrs. Frances Fivecoate will review "The Citadel" by A. J. Cronin. Tea will be served after the program. The committee in charge of the tea is Mrs. T. P. Smirl, chairman; Mrs. T. S. Carswell, Mrs. W. F. Lewis, Mrs. H. C. Fischer, Mrs. Carleton Bates, Mrs. W. L. Wolf, Mrs. C. H. Brackbill, Mrs. M. C. Wilson, Mrs. J. M. Church and Mrs. F. E. Cheshire.

James Guest, son of Mr. and Mrs. Willard H. Guest, 125 West Bodley avenue, arrived Thursday to spend his spring vacation here. He is a student at the University of Missouri.

Miss Ruth Rombauer Martin, daughter of Mr. and Mrs. Puff Martin, 340 East Adams avenue, and Miss Ruth Lively, daughter of Mr. and Mrs. Elmer Lively, 8011 South avenue, will entertain at a dinner party at the Lively home on April 27.

Mr. and Mrs. J. Harry McKelvey, 423 North Clay avenue, are spending the week-end at the home of Mrs. McKelvey's brother and sister-in-law, Mr. and Mrs. L. R. Kessler, in Columbus, O. They were accompanied by their daughter, Miss Margaret.

Mr. and Mrs. D. F. Sears, 414 East Madison avenue, left by motor Wednesday for a visit to New Mexico.

Mrs. Fred J. Brockman, 226 West Argonne drive, was hostess to her sewing club Friday for luncheon.

Mrs. J. H. Lester, 601 North Clay avenue, entertained the Fortnightly Club at a luncheon at her home on Thursday.

Pageant at St. Alphonsus School.

More than 400 students of St. Alphonsus School will take part in a pageant-drama "The Conquering Sign," to be presented in the high school auditorium, Grand boulevard and Cook avenue, Sunday night, April 24, and Tuesday night, April 26, at 8:15 o'clock. Miss Florence Mallon is directing the entertainment and Henry Abeken has charge of the dances. Miss Mary Pilschke, Miss Jean Stratmann, Miss Delores Powers and Miss Marie Coovert have leading parts. The performances will be given for the benefit of the school.

Fontbonne Students To Leave for South

A PARTY of 60 Fontbonne College girls will spend Easter vacation at Miami, Fla., and Havana, Cuba, also visiting other spots on route. The group, chaperoned by members of the faculty, will leave St. Louis tomorrow and return April 29.

Students making the trip include: Miss Mary Lou Sackbauer, Miss Kay Higgens, Miss Virginia Shamleffer, Miss Rosemary Macken, Miss Betty Richards, Miss Virginia Ottsen, Miss Virginia Dumphy, Miss Mary Elizabeth Emken, Miss Charlotte and Miss Dorothy Bussmann, Miss Charlotte Toebe, Miss Kay Dehmond, Miss Eda Mae Klapp, Miss Norma Doyle, Miss Marie Sack, Miss Jane Ellen O'Conner, Miss Mickey Scheu, Miss Eunice and Miss Audrey Burtt, Miss Mary Elizabeth Tracy, Miss Mickey Lottes, Miss Virginia Fuehlen, Miss Angie and Miss Jane Boschert, Miss Virginia Fuehlen, Miss Angie and Miss Jane Boschert, Miss Blanche Papendick, Miss Viola Eckert, Miss Elaine Kuehner, Miss Jane Bristol, Miss Rosemary McCarthy, Miss Elaine Tobin, Miss Marie Rosier, Miss Virginia Mae Scrugga, Miss Dolores Schulte, Miss Irene Boland, Miss Elsie Byrne, Miss Mary Virginia Ryan, Miss Charlottee Allen, Miss May Dufaux, Miss Rosslind Tivnen and Miss Ursula Schober.

ADVERTISEMENT

COLLECTION OF ANTIQUE SILVER TO BE SOLD

Obtained From Some of the Exclusive Homes in St. Louis County.

STERLING SILVER, knives, forks, spoons, tea sets, coffee sets, bowls, trays and odd pieces. A wonderful opportunity for collectors to match old silver designs. Collection includes fine showing of flat silver in many old patterns such as "Fiddleback" spoons, ladles and other colonial designs. H. SPARRER & CO., noted for low prices. 106 N. 7th St.

Vacancies in desirable apartments in the city or suburbs are listed in the Post-Dispatch Rental Columns.

Introductory Special!
FOR THIS WEEK
NEW 1938 "HIBO" ENGRAVED FRAME



FLESH TONE to blend with your skin texture, HIBO TEMPLES for clear side-vision. Two outstanding features of this new Engraved Gold-Filled Frame on sale at far below regular price.

$3.75 lenses not included.

Drs. G. H. Rosenthal and F. A. Ilg, Registered Optometrists. Have Your Sight Tested Here.
OPTICAL DEPT.—STREET FLOOR
STIX, BAER & FULLER
(GRAND-LEADER)

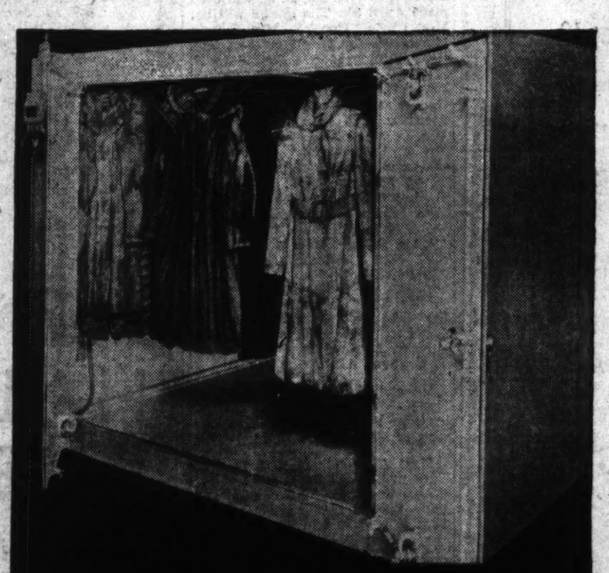
SEE OUR OTHER ANNOUNCEMENTS ON PAGES 4 AND 5, PART 1

STIX, BAER & FULLER
(GRAND-LEADER)

YES THERE IS A DIFFERENCE IN FUR STORAGE . . . AND
VAPORIZING IS IT!

ONLY HERE IN ST. LOUIS CAN YOU GET THIS PLUS SERVICE THAT GIVES ABSOLUTE SAFETY AND PROTECTION TO YOUR

FURS



THIS EXCLUSIVE PROCESS DESTROYS EVERY VESTIGE OF MOTH LIFE AND IS OFFERED IN ADDITION TO OUR OTHER FUR STORAGE FEATURES AT
NO EXTRA COST

During the past two years, thousands acclaimed the superiority of our exclusive Vaporizing Cold Storage Process! Our Vaporizing Demothing Chamber employs a vapor which the U. S. Department of Agriculture states will destroy all moth life if used in a chamber such as ours. The vapor penetrates every pore of the fur pelt and every fibre of the woolens, so that after 24 hours in this chamber, every vestige of moth life is destroyed.

OTHER SUPERIOR FEATURES THAT MAKE OUR FUR STORAGE SERVICE OUTSTANDING:

THOROUGH INSPECTION is made by expert furriers upon the arrival of the garment. They submit estimates for those garments which need any kind of repairing.

INDIVIDUALIZED SERVICE . . . furs are placed in porous kraft bags of our own design; then well spaced in our cold storage vaults to preserve shape and texture.

BLOWN-AIR CLEANING . . . every fur garment is put through a process of thorough beating and blowing which eliminates all loose dirt and dust.

CIRCULATING DRY-COLD AIR in our modern Fur Storage Vaults protects every garment from moths, as well as fire, theft and against the harmful summer heat.

Coats with valuation up to $65 stored for only $2. Garments with higher valuations at proportionately low prices.

(Fur Storage—Seventh Floor.)

Just Call CEntral 6500—Station 286 or 287 and Your Garment Will be Called for Promptly

ST. CHARLES ITEMS

DURING the Easter holidays at Lindenwood College many of the art students who are members of Kappa Pi, honorary art fraternity, remained to attend the national convention of the group, which was held at the Coronado Hotel in St. Louis. The convention manager is Dr. Alice Linnemann, 305 Jefferson street, and head of the Art Department at Lindenwood. Fifteen girls make up Lindenwood's Kappa chapter, which was featured in the last issue of the Sketchbook, the publication of the fraternity. Part of the program of the convention was a trip to St. Charles to inspect Lindenwood College and the work of the art department in particular.

Lindenwood College's Easter vacation began Wednesday noon, with most of the students going to their homes for the holidays. Some accompanied friends to their homes or made trips.

Miss Catherine Ross of Waco, Tex., has gone to Culver, Ind., where she will be the guest of Cadet Lacy Clifton at Culver Military Academy's spring formal dance Monday night. She is staying at the Maxin Kucke Inn.

Miss Mary Louise Mills of Muskogee, Ok., is spending the week with Miss Clara Weary, a last year's graduate, at Richmond, Mo.

Miss Alberta Cheaney of San Angelo, Tex., is the guest of another student, Miss Margaret Ruth Carden, of Tulsa, Ok.

Miss Gertrude Ann Chrismer, daughter of Mrs. Gertrude Chrismer, 300 North Third street, went to Baltimore, Md., to visit relatives.

Mrs. Ryland C. Bruce will be hostess to the Tuesday Afternoon Bridge Club at her home on North Fifth street this week.

Miss Pearl Walker, voice teacher at Lindenwood College, was soloist last Sunday night at Christ Church Cathedral in St. Louis. A performance of the cantata "The Four Horsemen of the Apocalypse" by Candlyn was given by Miss Walker and the choir of the First Congregational Church.

Dr. Mary S. Benson of Lindenwood College, gave an address entitled, "American Women in the Abolition Movement before 1848," to the Historical Association of Greater St. Louis Friday night, April 8.

Miss Alda Hermine Schierding, daughter of Mr. and Mrs. Martin Schierding, 731 Washington street, and William Childress, will be married at the Lutheran Church at 10 o'clock this morning.

Miss Vera Mergenthal, daughter of Melvin Mergenthal of Weldon Springs, Mo., and Percy H. Gillette, son of Mr. and Mrs. R. M. Gillette, formerly of this city but now of Sunset Farm near Weldon Springs, have announced their engagement. They will be married May 7. Mr. Gillette attended Central College and the University of Missouri.

The Senior Dramatic Club at St. Charles High School will present a three-act comedy, "Thru the Keyhole," in the school auditorium Tuesday night.

Mrs. H. D. Smelser, 424 Houston street, entertained Saturday, April 9, in honor of Mrs. J. R. Green and Mrs. N. M. Points, whose birthdays fell on that date.

Mrs. Henry Seib will entertain with a 1 o'clock luncheon Friday for members of her pinochle club at her home, 1524 Bennett avenue.

The St. Charles Garden Club will meet at the home of Mr. and Mrs. G. E. Hestwood, south of the city, Thursday night. The club's Garden Contest Committee have announced the rules for children's gardens entered in the competition. The entries are divided into two groups, the first taking in children in the first four grades and the second those in the latter four grades of school.

Dr. and Mrs. Thomas Stixrud and son visited last week with Mr. and Mrs. J. W. Happell, 209 North Fifth street, and Mr. Joseph Parks, who is ill at St. Joseph's Hospital. They are here from Luebo, Africa, where they have been stationed as missionaries. Mrs. Stixrud is the former Miss Nanette Parks, a niece of Mrs. Happell.

The Women's Jefferson Club is planning its annual birthday dinner and party which will be given at the Democratic clubrooms on Kingshighway and Clark streets Monday evening, April 25. Members will attend in costume, representing movie, radio or fiction characters.

William Echelmeier and Mr. and Mrs. Ferdinand Jostman of Chester, Ill., visited Mrs. J. E. Kiderlen, 1125 Madison street, last week.

The American Legion Auxiliary met in Memorial Hall, Blanchette Park Monday night with Mrs. Perry Compton of Montgomery City, Mo., presiding. Plans were made to serve the annual Jefferson day dinner on April 28. Mrs. Compton will be a delegate to the State conference of the auxiliary which will be held in St. Louis April 24.

The Junior Legion Auxiliary, which is a branch of the senior organization, met Monday afternoon at the St. Charles Public Library. An Easter party had been arranged for them by their director, Miss Amy Mutert.

AUCTION GALLERIES PREVIEW and DISPERSAL
PRESENTATION des BEAUX ARTS
Assemblage Magnificent Properties
to be dispersed at public sale
APRIL 25th, 26th and 27th
Preview April 24th and 25th
For Greater Details
See Main News Section, Page 12
BEN J. SELKIRK & SONS
ART DISPERSAL AUCTION GALLERIES
Olive Street at Whittier St. Louis, Mo.

Chiffon SPECIAL



REGULARLY $2.00
NOW $1.00

PRIMROSE HOUSE OFFERS
THIS CHIFFON COMBINATION
For this week only

Here is a very special offer by Primrose House no beauty-wise woman can afford to miss. A lovely copper foil box containing a $1.00 jar of Chiffon Cream and a $1.00 box of Chiffon Powder, BOTH for $1.00.

Chiffon Cream is a new type of cream for cleansing, softening and refining the skin. Not a cold cream. Not a liquefying cream. *An entirely new cream*—as unique in its texture and smoothness as it companion, Chiffon Powder.

(Toiletries—Street Floor.)

FOR TELEPHONE ORDERS, CALL CENTRAL 9449

STIX, BAER & FULLER
GRAND-LEADER

EAST ST. LOUIS

MISS JANE McEVILLY, Miss Eleanor Hartman and Miss Helen Keeley entertained yesterday at a bridge luncheon at the Missouri Athletic Association in St. Louis complimenting Miss Dorothy Weber, daughter of Mr. and Mrs. A. D. Weber, 734 North Thirteenth street, whose marriage to Finis P. Ernest III, 1330 Pennsylvania avenue, will take place Tuesday. The guests were: Mrs. Alfred E. Steible, Mrs. Finis P. Ernest Jr., Mrs. A. D. Weber, Mrs. Charles T. Rayhill, Mrs. Earl Millard, Mrs. Richard M. Moss, Mrs. Russell Fowler, Mrs. Raymond Keeley, Mrs. Robert Keeley, Mrs. Paul A. Schlafly, Mrs. R. Ernest McMullin, Mrs. Carl W. Helfrich, Mrs. Robert McEvilly, Mrs. Vincent Flannery, Mrs. J. Putnam Gould, Mrs. William Garvey of Fulton, Mo., Mrs. Thomas Miller of Alton, Ill., Mrs. Lester Haeckel and Miss Florence von Brecht of St. Louis, Miss Frances Schiele, Miss Virginia Keeley and Miss Dorothy Schiele.

Mrs. Harry P. Reuss of Granite City entertained Thursday at a bridge luncheon at her home for Miss Weber. Mr. and Mrs. Russell S. Fowler, 33 Bluff drive, entertained at a dinner party last evening at their home for Miss Weber and her fiance, and Dr. and Mrs. Justin Cordonnier of Country Club place will entertain at a supper for them this evening. Mrs. Paul A. Schlafly, 12 Juanita place, will entertain 100 guests at a tea tomorrow for Miss Weber.

Mr. and Mrs. W. C. Roplequet of Urbana, Ill., are the week-end guests of Mr. and Mrs. Roland L. Schmidt, 603 North Fourteenth street.

Miss Ellen Crain, daughter of Mr. and Mrs. Roy M. Crain, 4006 Caseyville avenue, and Forrest Stuckman, son of Mr. and Mrs. Edward F. Stuckman of Kirkwood, Mo., will be married Tuesday at 4 o'clock at Bethany Evangelical Church in St. Louis. The Rev. Walter A. Scherer will perform the ceremony.

Miss Crain will wear a gown of white marquisette and lace made along princesse lines, the skirt forming a short train. She will wear a finger-length veil and carry a bouquet of white lilacs.

Miss Marjorie Lott will be bridesmaid. She will wear a frock of turquoise blue marquisette and a blue face veil held in place with a bunch of painted daisies. Her bouquet will be of pink painted daisies.

Harvey D. Smith of Kansas City, Mo., will attend the bridegroom.

After the ceremony a wedding supper will be served to relatives of the pair at Hotel Jefferson, after which they will depart for a short honeymoon to Chicago and Kansas City, Mo. On their return they will make their home temporarily with Mr. Stuckman's parents in Kirkwood.

Mrs. Pierre Thelin of Memphis, Tenn., will arrive tomorrow for a visit of several days with Mrs. Paul A. Schlafly, 12 Juanita place, and Mrs. Harold G. Baker, 8 Country Club place.

Mrs. Raymond Burton, Mrs. David P. Keefe and Mrs. Hubert Litsey will entertain at a tea this afternoon at the home of Mrs. Burton, 3037 North Park drive, complimenting Miss Louise Gard, daughter of Mr. and Mrs. R. S. Gard, 1804 North Forty-second street, whose marriage to Herbert Hartwig of Newark, N. J., will take place April 30. The guests will be: Mrs. Clyde Hensley, Mrs. Edwin Hudspeth, Mrs. Lee Grasfeder, Mrs. Cyril Edmonds, Mrs. William N. Hanford, Mrs. Charles J. Schiele Jr., Mrs. Thomas A. Riggs, Mrs. George Fairhead, Mrs. Norman Stocker, Mrs. James Williamson, Mrs. Joseph A. Kocher, Mrs. Richard A. Favreau, Mrs. R. Douglas Weidman, Mrs. Harold Fea, Mrs. M. T. Atwood of St. Louis, Mrs. Rayhill Hagist of Mascoutah, Ill., Miss Louise Kurruse, Miss Marabeth Little, Miss Vera Hutter, Miss Marion Marssy, Miss Virginia Sanford, Miss Lura Gard and Miss Ethel Voorhels.

Miss Betty Wire, a student at the University of Missouri, is spending the week-end with her parents, Mr. and Mrs. F. H. Wire, 26 Granvue drive.

Dr. and Mrs. Robert B. Ellis, 318 North Twenty-fourth street, have as their guest Mrs. Roy E. Troutman of Wilmington, Del.

Mrs. Allen Watkins, 4 Country Club place, will be hostess to her bridge club at luncheon at her home Tuesday. The guests will be: Mrs. Robert F. Salvage, Mrs. Murray Watkins, Mrs. Oscar Liese, Mrs. Martin Oehmke, Mrs. Ray C. Harding, Mrs. Gerhardt Suppiger and Mrs. James E. Parham.

Miss Florence Shmookler, 3234 Audubon place, is spending the weed-end in Kansas City, Mo., as the guest of Mrs. Sarah Burke.

Dr. and Mrs. H. H. Hurd, 1360 North Forty-second street, will entertain a bridge club and several guests at supper at their home this evening. The guests will be: Mr. and Mrs. J. William Harrington, Dr. and Mrs. Leo L. Madden, Mr. and Mrs. Terry Blazier, Mr. and Mrs. L. G. McDermith, Dr. and Mrs. Robert B. Ellis and Mr. and Mrs. H. Grady Vien.

Mrs. Charles M. Norton, 552 North Thirteenth street, will entertain at her home Friday at a bridge luncheon. There will be 20 guests.

Miss Betty McGrew, 609 North Twenty-third street, will be hostess to her bridge club at her home tomorrow evening. The guests will be: Miss Winifred Halpin, Miss Mary Leah Bouldin, Miss Dorothy Becker, Miss Vesta Boyd, Miss Virginia O'Leary, Miss Helen Schrader and Mrs. William G. Appleton.

Mr. and Mrs. Carl Pearce, 1750 North Thirty-sixth street, and Miss Stella and Miss Clara Bean, 1668 North Thirty-sixth street, are spending the week-end in Caruthersville, Mo.

Mrs. M. D. Lewis, 60 Hilltop place, entertained at her home Thursday at a bridge luncheon complimenting her guest, Mrs. L. Lewis of Detroit. The guests were: Mrs. Philip G. Listeman, Mrs. Ralph Walker, Mrs. C. C. Kane, Mrs. P. H. Wire, Mrs. Russell Beebe and Mrs. Herman Kurrus.

Mr. and Mrs. George Niergarth, 8 Granvue drive, are spending the week-end in Bloomington, Ill.

Mrs. R. O. Shepherd, 552 North Twelfth street, is spending the week-end in Decatur, Ill.

New Officers Named At John Burroughs

AT annual elections of John Burroughs School, held Tuesday, George Hecker, son of Mr. and Mrs. H. F. Hecker, 5926 Clemens avenue, was chosen speaker of the school assembly. Miss Grace Dee, daughter of Mrs. Emma T. Dee, 56 Crestwood drive, has been elected secretary of the assembly.

Justices of the student court include: Miss Laura Mae Leland, Miss Virginia Christy, Robert Kerwin, Morrison Coggeshall, Malcolm Obourn. Robert Guidi is bailiff of the court.

New members of the student council are: Miss Hope DePew, Miss Virginia Cornwell, Jack Leschen, Ira Sandperl, Halsey Melone, Gordon Pilkington and William Reed.

Mr. Kerwin will be new editor-in-chief of the John Burroughs weekly school newspaper, "The World," with Miss Carol Steiner, assistant editor. Other members of the editorial staff are to include Miss Frances Jones, Raymond Hahn, Mr. Hecker, William Herbert, Miss Ellen Peltason and Miss Margery Dodson.

Campers, Counselors Entertained at Tea

MRS. ALICE ORR CLARK, 318 Edgewood drive, entertained at 2:30 o'clock tea yesterday afternoon for girls and counselors at Camp Meenahga, Fish Creek, Wis.

Guests included the following campers from last summer: Miss Barbara and Miss Jane Chivvis, Miss Martha Howard, Miss Nancy Scott, Miss Marjorie McDonald, Miss Patricia Mayer, Miss Mary Louise Levis, Miss Peggy Henkle, Miss Mary Anne MacCarthy, Miss Mary Orr Nulsen, Miss Gene Apple, Miss Posey Oswald, Miss Sue Shrode, Miss Peggy Ludlow, Miss Reba and Miss Louise Stone, Miss Sue Shillington, Miss Nancy Payne, Miss Nancy Tebbett, Miss Mary Noel Waite, Miss Mary Clark, Miss Mary Dennig, Miss Betty Lee Leggett, Miss Anne Desloge, Miss Eleanor Scott, Miss Virginia, Miss Edie and Miss Sue Heath, Miss Sybil Maxwell, Miss Polly Gochenour, Miss Gloria Zelle, Miss Mary Jane O'Reilly, Miss Mary Elizabeth Goodwin, Miss Anne Gardner and several of their friends.

Counselors who were guests included Miss Jean Bicks, Miss Doris Worshan, Miss June Graves, Mrs. Amelia Maxwell, and Miss Thelma Richardson. Mrs. Clark also entertained her sister, Mrs. Richard Williams.


SLIP COVERS
CUSTOM-MADE
"Your Round Um" 2 Piece, Exceptional value ..... ONLY $19
Cash or E. Z. Terms. *Phone for Estimate*
CAbany 7425 ZIGEL 5922 Delmar
SLIP COVERS
UPHOLSTERING

Post-Dispatch For Sale Ads are finding Used Car Buyers.



It's the Most Awaited Event of the Season!
ORIGINALS From
John Frederics
Florence Reichman
Milgrim
G. Howard Hodge
Harryson
Marion Valle
Germaine

MONDAY in This
HALF-PRICE
SALE OF HATS

536 Regular $5 to $35 Original Spring Model Hats and Our Own Studio Designs

$ 5.00 Hats NOW	$ 2.50
$ 7.50 Hats NOW	$ 3.75
$10.00 Hats NOW	$ 5.00
$12.50 Hats NOW	$ 6.25
$15.00 Hats NOW	$ 7.50
$18.00 Hats NOW	$ 9.00
$20.00 Hats NOW	$10.00
$25.00 Hats NOW	$12.50
$30.00 Hats NOW	$15.00
$35.00 Hats NOW	$17.50

1/2 PRICE

Those elegant exclusives that are so advanced in styling you'll enjoy them for many months!

Imported Straws
Handsome Fabrics
French Fur Felts

Every Type From Tiny Flower Turbans to Large Capelines

(Millinery Salon—Second Floor)



MONDAY

A Never-to-Be-Forgotten Opportunity!

After-Easter Clearance
CHOICE! Entire Stock
FINEST SPRING
COATS and SUITS

1/2 Off and More

$59.95, $69.95, $79.95, $99.95 Spring Coats and Suits at Reductions of No Less Than Half and in Many Cases MORE!

READ THIS PARTIAL LIST OF VALUES

FUR-TRIMMED SPRING COATS

	Orig.	NOW
2 Navy With Azure Fox, 14, 18	$99.95	$39.00
3 Black With Galyak Sleeves, 12, 14, 18	$69.95	$34.98
2 Wheatstalk With Cross Fox Tuxedo, 14, 18	$79.95	$39.00
2 Imported Tweed With Skunk, 16, 38	$69.95	$34.98
4 Black With Galyak Tuxedo, 12 to 20	$69.95	$34.98
2 Blue With Squirrel Tuxedo, 16, 20	$59.95	$29.98
4 Navy With Wolf, 12 to 20	$59.95	$29.98
3 Beige With Beige Fox, 12, 14, 18	$79.95	$39.00
1 Gold Lustratone With Fox Cuffs, 14	$69.95	$34.98
1 Blue With Cross Fox Tuxedo, 16	$59.95	$29.98
1 Navy With Ermine, 18	$69.95	$34.98
2 Navy With Fitch Cuffs, 38, 40	$59.95	$29.98

FUR-TRIMMED SPRING SUITS

	Orig.	NOW
3 Two-Pc. Wheatstalk With Beige Fox Tuxedo, 12, 16, 18,	$99.95	$39.00
2 Three-Pc. Blue With Red Fox Tuxedo, 16, 18	$79.95	$39.00
1 Two-Pc. Beige With Beige Fox, 16	$79.95	$39.00
1 Three-Pc. Gray With Lamb Tuxedo, 14	$99.95	$39.00
5 Three-Pc. Topcoat Suits With Wolf Tuxedo, 12 to 18,	$69.95	$34.98
6 Three-Pc. Untrimmed Topcoat Suits, 12 to 20	$59.95	$29.98
1 Two-Pc. Blue Tweed With Fox, 16	$69.95	$34.98
1 Two-Pc. Wheatstalk With Beige Fox Tuxedo, 18	$79.95	$39.00
1 Two-Pc. Beige With Beige Fox Tuxedo, 18	$99.95	$39.00
2 Fur-Trimmed Costume Suits, 18, 20	$79.95	$39.00
1 Blue Costume Suit With Lynx Cat Tuxedo, 18	$99.95	$39.00
4 Three-Pc. Topcoat Suits With Cross Fox Tuxedo, 12, 18,	$79.95	$39.00
3 Two-Pc. Navy With Platinum Fox Tuxedo, 12, 16	$79.95	$39.00

EXTRA SPECIAL

Group of Regular $22.95, $25.00, $29.95
UNTRIMMED SPRING COATS AND SUITS $18

Sizes for Misses and Women

(Coat and Suit Salon—Third Floor)

SCRUGGS VANDERVOORT BARNEY

Now! Our Great After-Easter

SALE of *Fabrics*

SILKS-RAYONS



$1.00 Values! Four Marvelous Groups! Yard — **77c**

PURE SILK PRINTED CREPES, YD. — 77c
Select thriftily now from this luxurious group of fabrics. Lovely quality will be a source of lasting satisfaction to you. Light or dark grounds. 39-inch.

PURE-DYE PRINTED SHEERS, YD. — 77c
An amazingly low-priced selection of fluttering, cool, fabrics for Summer months. Large and small florals on light or dark grounds. Save on new dresses now.

RAYON CREPE ROMAINE, YD. — 77c
Specially priced for your Spring-into-Summer wardrobe. You'll love this soft, drapable fabric. Choice of lovely, becoming colors. 39-inch fabric.

ACETATE RAYON PRINTS, YD. — 77c
You'll prize your dresses of this lovely fabric, now and later. Make it up for any occasion. It washes beautifully. Profit by this offer. 39-inch.

69c AND $1 VALUES; 2 OUTSTANDING GROUPS — 47c Yd.

69c RAYON FRENCH CREPE PRINTS
Specially priced for after-Easter selling! You'll love this cool, washable fabric for Summer! All designs exclusive with us.

$1.00 SPORT SILK SHANTUNG
Ideal for your beautifully tailored spectator and active sports ensembles. Washable! All pure silk! In a lovely choice of colors.

Cottons

5 Smart Groups . . . at Important Savings!

49c Rexshan Cotton Prints
35c Yd.
Just the types of gay splashy and tailored prints you want for Summer. Sanforized.

59c Smart Sport Nub Prints
45c Yd.
Cool, cotton fabrics sparkling with color. Sanforized shrunk. Light or dark grounds.

29c Lawns and Crisp Dimities
17c Yd.
Exquisite texture fabrics. Airy patterns and smart color combinations.

39c Normandy Colorful Voiles
27c Yd.
A cool Summer fabric which gives excellent service. Fast color, 39 inches wide.

15c WHITE CAMBRIC, Fine, Soft Texture, 10c Yard

SALE! BEAUTIFUL ALL-OVER LACES

$1.00 Values 69c — $1.98 Value $1.19

Lovely floral pastel shades. Cotton fabrics. Dainty designs!

Exquisite Rayon on All-Over Lace in lovely pastel shades.

Fabrics and Laces—Second Floor.



7-PIECE ENSEMBLE INCLUDES
- 1 Custom Covered Sofa
- 2 Smart Easy Chairs 1 at $39, 1 at $44.50
- 2 Occasional Tables
- 2 Table Lamps

Pieces Sold Separately If Desired

7-Pc. $250 Living-Room

ENSEMBLE

Here Is an Exceptional Opportunity! **$198**

Now you can choose the very things you want for your most comfortable, livable room, at one round figure! Just the right pieces, in designs and colors you prefer, in high quality, well-built furniture and accessories! At an astounding price!

8 Styles of Sofas
$89.00 *Each*
Hardwood frames, reversible, spring cushions, custom covered in your chosen fabrics.

3 Styles Lounge Chairs
$29.00 *Each*
See these web construction Chairs. Padded arms, one with loose pillow back.

15 Styles Easy Chairs
$44.50 *Each*
Lounge, wing and barrel type Chairs of finest construction throughout, some down-filled.

6 Styles of Tables
$12.00 *Each*
Choose two from this group of lamp, end, and coffee Tables, some solid mahogany.

Choose Two From Four Styles of Table Lamps
$5.75 *Each*

10% Down, Balance Monthly, Small Carrying Charge.
Liberal Trade-in Allowance on Your Old Furniture
Furniture Shop—Fifth Floor

Pieces May Be Purchased Separately as Listed

Vandervoort's and Quaker Lace Co. Celebrate

Home Craft Week

Quaker Laces
As Seen in the Homes of the Hollywood Stars

Quaker Lace

For that important "First Impression," follow the lead of the Hollywood Stars whose homes express their charm and individuality with their personally chosen Quaker Lace Curtains. You, too, can smile friendliness from your windows, viewed from without or within. Don't deprive them of their charm when warm weather comes! Pleat and traverse them so that you may draw or withdraw them as wanted.

Proper Styles for Colonial, French, English, Spanish or Modern Homes

$1.98 to $7.98 Each

You'll note at once the wide variety of styles and textures. There's everything you'll want, from ornate Cluny laces or heavy fish-nets to sheer, simple meshes that seem as fragile as a spider web. All so cleverly woven that the filmy threads never thicken but retain their sheer transparency through years of service. Buy them for beauty and style, and you'll rejoice in their economy!

★ *Ask to see the new French Pleat Heading with pleats held by special hooks, easily removed and replaced for laundering. 3-way pleats.*

5 SPECIALLY PRICED GROUPS

Now . . . for Home Craft Week . . . to introduce Quaker Laces to new homes and give a "Bonus" to those who have chosen them for years, these five groups bring you extraordinary savings. See them tomorrow!

$1.49 $1.98 $2.49 $2.98 $3.48

Curtains and Draperies—Fourth Floor



After Easter Clearance

SAVINGS OF 25% TO 50% AND MORE!

Coats! Suits!
Dresses! Hats!
Infants' Wear!
Children's Wear!
Shoes! Jewelry!
Hosiery! Handbags
Neckwear! Blouses!
Handkerchiefs!

MAGNIFY your buying power . . . take advantage of Vandervoort's price reductions in all fashion departments on our three ready-to-wear and accessory floors, tomorrow. The styles you want are PRICED TO CLEAR, and at the very peak of the season, too! Never before such an opportunity for smart St. Louisans to choose Vandervoort distinction at such amazing savings!

NO RETURNS! NO CREDITS! NO C. O. D.'s! NO PHONE OR MAIL ORDERS!

Budget Campaign Group To Meet Tomorrow

THE Women's Division of the Y. W. C. A. 1938 budget campaign will meet at central building, 1411 Locust street, tomorrow morning at 10 o'clock to plan the campaign which will open Friday.

Mrs. Hugh H. C. Weed, chairman of the Women's Division, and Mrs. Herman Duhme Jr., vice-chairman, will be assisted by Mrs. Park J. White, Mrs. Clark Gamble, Mrs. C. B. Kenamore, and Mrs. William E. Shahan, associate chairmen; by Mrs. P. J. Neff, Mrs. Arthur Sherwood, Mrs. Frank Ives, Mrs. George R. Throop, Mrs. Monroe Lewis, Mrs. Ernest Houx, Mrs. Alfred Fairbank, Mrs. C. Earl Hulburd, Mrs. Ralph Griffin, Mrs. Thomas C. Jones, Mrs. Joseph F. Hickey and Mrs. E. W. Broemmelsick, section leaders, and by the following captains: Mrs. Will Reaves, Mrs. E. C. Donk, Mrs. Elliott Fairback, Miss Verna Knecht, Mrs. William N. Sellman, Mrs. Ralph Bugbee, Mrs. Charles Banks, Mrs. Arthur D. Lynch, Mrs. J. R. Bodine, Miss Bernelle Hellstern, Mrs. Edward B. Willingham, Mrs. Newell T. Paterson, Mrs. A. C. Pickett, Miss Jane Butler, Mrs. J. T. Friday, Miss Marjorie McCarthy, Mrs. Willard Shelton, Miss Alice F. Throop, Miss Ella Finklang, Mrs. J. Edgar Stewart, Mrs. Frank E. Peckham, Miss Elsie Unger, Mrs. Jane H. Henderlite, Mrs. Robert Gosnell, Mrs. Paul Stoneman, Mrs. Clark C. Bland, Mrs. C. Wesley Manville, Mrs. Oliver Abel Jr., Miss Beth Farrar, Mrs. Marvin Gettle, Mrs. Henry F. Hafner, Mrs. Virgil E. Foster, Mrs. G. H. V. Melone, Mrs. W. B. Turman, Miss Kathleen Pennell, Mrs. George M. Rassieur, Mrs. Fred H. Magoon, Mrs. Dustin H. Griffin, Mrs. Louis A. Benecke, Mrs. Lon W. Harlow, Mrs. Walter L. Metcalf, Miss Elizabeth Williams, Mrs. Harry Robert Bartell, Mrs. J. F. Hennessey, Mrs. George A. R. Schuster, Mrs. Robert Grote, Miss Lexie Denevan, Miss Jane Fisher, Mrs. Carl Schumacher, Mrs. Thomas H. Cobbs, Mrs. John Scott Wood, Mrs. Stuart Jenkins, Miss Marie Gegan, Mrs. Charles Niekamp, Mrs. John G. Burton, Mrs. A. W. Van Nort, Mrs. S. T. Anderson and Mrs. William Carter Bliss.

About 650 woman volunteers, including workers from the Webster Groves division headed by Mrs. Kenamore, will assist in the campaign.

St. Louisan Prom Queen.

Many St. Louisans attended the Junior Prom at Westminster College, April 9, at Fulton, Mo. Miss Shirley Simpson, daughter of Mr. and Mrs. John Simpson, 1239 Amherst place, and a student at William Woods College in Fulton, was chosen queen of the dance. The selection was made by George Petty, illustrator. There were six candidates.

Barbecue for Classmates.

Miss Nadine Beardslee, daughter of Mr. and Mrs. J. F. Beardslee, 7612 Walinca terrace, Clayton, will entertain her classmates at Villa Duchesne Tuesday evening at a barbecue on Yarnell road, on the Meramec. The guests, about 75, have been asked to dress in farmer costumes for the occasion.

April Bride



MRS. MAX PENNINGER, who was Miss Mary Susan Stobie before her marriage April 2. She is the daughter of Mr. and Mrs. W. Raymond Stobie, 21 South Maple avenue, Webster Groves.

Wives of Optimists To Be Entertained

MRS. FREMONT J. HOEHN, 3800 Lafayette avenue, wife of the past governor of the Eighth District, Optimist International, is general chairman of arrangements of the women's committee, for a series of parties to be given for the wives of members of Optimist International who will attend the Eighth District Optimist International bowling tournament at the Broadview Hotel, East St. Louis, Sunday, April 24. A large group of St. Louisans will attend the one-day meeting.

A luncheon and a special program for the woman guests will be given at noon and at 2 o'clock there will be a bridge party. A musicale and tea will take place at 4 o'clock, in honor of Mrs. August G. Thede, Peoria, Ill., wife of the governor of the Eighth District. Guest artists will be Josephine Pipkin Gottschalk pianist! Birdie Hilb, soprano, and Thadene Scharlott, reader. A banquet and floor show will be held at 6:30 p. m. Mrs. Max Dellison, wife of the East St. Louis Optimist Club president, is co-chairman of entertainment. Wives of the members of the East St. Louis Optimist Club will be hostesses to the visiting women.

Informal Reception.

Mr. and Mrs. Maurice J. Razovsky, 5354 Delmar boulevard, will be at home next Saturday night in honor of their young son, Donald Kenneth, whose Bar Mitzvah service will be held at 9 o'clock Saturday morning at Shirie Thilin Congregation, 539 De Baliviere avenue.

FERGUSON SOCIAL NOTES

MISS RUTH LOUISE HECKER was married to Russell Oliver Montague yesterday afternoon at 5 o'clock at the home of her parents, Mr. and Mrs. Frederick L. Hecker, 319 Roberta avenue. Forty guests, including the members of both families, witnessed the ceremony which was performed by the Rev. William Davidson McDowell, pastor of the First Presbyterian Church of Ferguson. The service was conducted before the living-room fireplace which was banked with spring greenery, snapdragon and purple iris. Lighted tapers were placed among the foliage. The bride was given in marriage by her father. Her only attendant was Miss Charlotte Mae Dean. Frederick L. Hecker Jr., brother of the bride was best man.

The bride wore an olive green crepe dress trimmed in wine shade with hat and accessories in the wine shade. She carried a bouquet of yellow tea roses. Miss Dean wore an ensemble of British tan and beige, with corsage of Johanna Hill roses. A reception was held immediately following the ceremony.

Out of town guests included: Mr. and Mrs. J. E. Krieger of Evansville, Ind., and Mrs. Walter Wickman of Farmington, Mo.

Mr. and Mrs. Montague left for a short honeymoon trip and will reside in Kirksville, Mo., on their return.

Mr. and Mrs. J. B. Woodward of Chicago and their daughter, Miss Betty, attended the marriage of their son, John B. Woodward, and Miss Mary B. Mehan of Alton, in St. Louis April 6. The Woodwards will be at home at 8334 Hall's Ferry road after their return from their honeymoon.

Mr. and Mrs. Woodward have announced the engagement of their daughter, Miss Janet, to Arthur Hugh Barclay Jr. of Fort Dodge, Ia. Mr. Barclay is the son of Mr. and Mrs. A. H. Barclay, 16 North Clay avenue. The wedding will take place late in the spring. Mr. and Mrs. Woodward and their family resided on Hereford avenue before they moved to Chicago.

Walter Williams of Chicago is spending this week-end with his parents, Mr. and Mrs. T. M. Williams, 5 Thoroughman avenue.

Mrs. J. J. Havey and her sister, Miss Madeline Tiffin, were luncheon guests of Mrs. Robert Sudekum, 734 North Elizabeth avenue, Friday. Mr. and Mrs. William E. Thomas, 117 Tiffin avenue, gave a dinner Sunday in their honor. Mrs. Havey and her children and Miss Tiffin left Tuesday for their home in Philadelphia.

The Rev. W. A. McDowell of Dearborn, Mo., was the guest last week of his son and daughter-in-law, the Rev. and Mrs. W. D. McDowell, 435 Darst road, and officiated at the christening of his grandson, David Wiley McDowell at the morning service at the Presbyterian Church. Mrs. McDowell and her son left Tuesday for Pine Bluff, Ark., to spend two weeks with her parents, Mr. and Mrs. J. S. Wiley.

Mr. and Mrs. William Plummer Ward of Madison, Wis., are visiting her parents, Mr. and Mrs. Stephen D. La Berge, 250 Louisa avenue, during the Easter vacation. Mr. Ward, a senior at the University of Wisconsin, has just been elected to Epsilon Chi, honorary fraternity for engineers.

Mrs. Pauline Salzman and her son-in-law and daughter, Mr. and Mrs. Fred Coates and their son, Jack of Denver, were guests last week of Mr. Coates' parents, Mr. and Mrs. John Coates of Webster Groves. The Salzman and Coates families were former residents of Ferguson. Mrs. Salzman was the guest Wednesday of Mrs. T. M. Williams, 5 Thoroughman avenue, and Mrs. M. O. Carroll, 312 Suburban avenue.

Miss Talea Schudde, 118 North Florissant road, gave a 4 o'clock tea Wednesday afternoon in honor of Mrs. Leon James Fish of New York City, who is visiting her sister, Mrs. E. J. Lane of Maplewood. Miss Schudde, Mrs. Fred Hager and Mrs. William Scott attended a luncheon Thursday given by Mrs. Lane for her sister.

Mrs. Tyler Gross, 120 South Florissant road is visiting her parents, Mr. and Mrs. John Wiley in Sedalia, Mo.

Mr. and Mrs. Ira Berry of Alton, and their children, Charles and Jane, are occupying the home of her parents, Mr. and Mrs. Harvey E. Brown, 15 Royal place, for the summer. Mr. and Mrs. Brown are at their summer home, Indian Springs Lodge, Steeleville, Mo.

Mrs. Phil H. Sheridan, 420 Wesley avenue, left Friday for Kansas City to visit her son-in-law and daughter, Mr. and Mrs. Charles L. Townsdin. Mrs. Sheridan will be hostess to her bridge club Thursday.

Mrs. John R. Bircher, 203 North Elizabeth avenue, and Mrs. Sheridan will attend a luncheon Tuesday at the home of Mrs. Arthur J. Krueger, Webster Groves, for members of the Facts and Fiction Club.

Mrs. G. W. Blackburn, 164 North Florissant road, and her daughters, Miss Frances and Miss Mary, are spending the week-end in Kirksville, Mo., with her son and daughter-in-law, Mr. and Mrs. George Beery Blackburn.

Mr. and Mrs. S. F. Frazier, 401 Wesley avenue, had for guests last week, Mr. Frazier's brother-in-law and sister, Mr. and Mrs. J. Ralph Lyons of Marissa, Ill., and their son and daughter-in-law, Mr. and Mrs. Harold Lyons and their son of Emporia, Kan.

Members of the Ferguson Garden Club will meet tomorrow afternoon at 2 o'clock at the home of the vice-president, Mrs. H. V. Farr, 239 Roberta avenue.

Mrs. W. L. Sullivan, 208 Tiffen avenue, and her daughters, Miss Ann and Miss Ruth, are spending the week-end with Gregory Sullivan in Terre Haute, Ind.

Miss Elizabeth Hereford has returned to her home in New York and Mrs. Dorothy Mealey has returned to Indianapolis after visiting their sisters, Miss Virginia Hereford and Mrs. Mary Houseman, 303 North Elizabeth avenue. They were called here by the serious illness of their mother, Mrs. James E. Hereford. Miss Emily Houseman is spending a short time with Mrs. Mealey in Indianapolis.

Mrs. J. M. Lattimore, 222 Wesley avenue, has returned from Lohrville, Ia., where she visited her uncle and aunt, Dr. and Mrs. B. A. Eisenberg, and attended the wedding of their daughter, Miss Oma Ruth Eisenberg.

Mr. and Mrs. Charles Conklin have arrived home from Miami, Fla., and are occupying their home, 190 North Florissant road, for the summer. Her daughter, Miss Dorothy Griffin, has joined them. Carl Danniel and Mr. and Mrs. Roland Danniel of Willmette, Ill., are week-end guests of their aunt, Mrs. Conklin. Mrs. Conklin was Mrs. Winifred Griffin, 190 North Florissant road, before her marriage to Mr. Conklin of New Jersey in Miami, Fla., Jan. 15.

Tri-Delts Will Hold State Meeting Here

DELTA DELTA DELTA SORORITY will hold State day Saturday, April 23, when members of the sorority from Missouri and Southern Illinois will meet in St. Louis. Headquarters will be at Hotel Coronado. Sorority members will attend from Delta Xi chapter of the University of Missouri, Delta Kappa chapter of Drury College and the Kansas City, Columbia and Springfield Alliances. Hostesses will be the St. Louis Alliance and Delta Phi chapter of Washington University.

Mrs. George Schalchlin is general chairman for the day, and will be assisted by Mrs. Russell Williams, Miss Virginia Hurd and a large number of other St. Louis Tri Deltas.

After registration Saturday morning, luncheon will be served at 12:30 o'clock, at which Mrs. E. Bryan Williams will act as toastmistress, and introduce guests of honor, Mrs. Jack Williamson, district adviser, and Miss Helon Whiteside of Delta Delta Delta central office at Evanston, Ill. Speakers are to include Miss June Stevens, Miss Lois McCullough and Miss Ruth Hunter. Mrs. William Miner of the St. Louis Alliance will present scholarship awards to the girl from each chapter having the highest average this year.

After luncheon a joint meeting of chapter and alliance groups will be held. At 3:30 o'clock guests will be taken on a sightseeing trip, which will end at the Women's Building of Washington University for games and entertainment. Buffet supper will be served at 6 o'clock in the lounge of the Women's Building.

Among Tri Deltas who are expected to attend State day are: Mrs. William Bradley, president of Springfield Alliance; Mrs. Charles H. Phillipp, president of Columbia Alliance; Mrs. Lyle H. Plant, president of Kansas City Alliance; Miss Jane Bradford, president of Delta Xi chapter; and Miss Rosemary Sullivan, president of Delta Kappa chapter.

School Tea Next Sunday.

The Women's Sodality of St. Louis University will give a tea for faculty and women of the college Sunday afternoon, April 24, from 2 to 5 o'clock in the cafeteria of the School of Medicine. Officers of the Sodality, who will act as hostesses, are: Miss Constance Barry, Miss Mary Lou Moore, Miss Elizabeth Schiller, Miss Miriam Printy, Miss Clara Maguire and Miss Kathleen O'Connell.

Readings in Costume.

Miss Elizabeth Roehling, daughter of Mr. and Mrs. Henry Roehling, 419 Page avenue, Webster Groves, will give her senior dramatic recital Friday night, April 22, at 8:15 o'clock in the college Little Theater. Miss Roehling will give five readings in costume, and will be assisted by Miss Ruth Rummelhart of Denver, freshman, who will play three piano selections.

Cancer Control Group To Give Card Party

THE Women's Field Army of the American Society for the Control of Cancer will sponsor an enlistment bridge party at the College Club, 5428 Delmar boulevard, at 2 o'clock Monday afternoon, April 25.

Mrs. John Grunik, chairman of the committee in charge, announced the event as part of the organization's campaign to enroll 10,000 members in the St. Louis district to help finance its program of reducing cancer mortality through education.

The committee which will arrange the party and act as hostesses includes: Mrs. Fred Armstrong Jr., Mrs. Ben H. Barr, Mrs. V. J. Barrett, Mrs. Marvin E. Boisseau, Mrs. G. F. Borgeson, Mrs. C. H. Bowen, Mrs. Edmund Fowler Brown, Mrs. Howard Burt, Mrs. George A. Clipner, Mrs. Roy V. Coffey, Mrs. Harry A. Collins, Miss Geraldine Collum, Miss Emma Coultas, Mrs. Albert S. Daniel, Mrs. Elmer L. Deicke, Miss Margaret C. Dockery, Miss Ruth Dolan, Mrs. Henry L. Ettman Jr., Mrs. Frank V. Franey, Mrs. Logan R. Fuller, Miss Edith E. Glatfelter, Mrs. Fred R. Hammond, Mrs. Homer V. Howes, Mrs. Frank Kapple, Mrs. Chester W. Kotsrean, Mrs. Elmer L. Lacey, Mrs. J. M. Lashly, Miss Lyda Long, Miss Edith A. McKelvey, Mrs. Clyde McNay, Miss Elizabeth Moore, Mrs. Max S. Muench, Mrs. William T. Nardin, Miss Mercedes E. Nitzschmann, Miss Lucille Papendick, Miss Lorine Pickett, Miss Julia D. Randall, Mrs. Iram O. Royse, Miss Adele Schmitz, Mrs. Arthur Sherwood, Mrs. Louis Stein, Miss Lillian L. Stupp, Mrs. L. J. Sverdrup, Mrs. W. R. Teeters, Mrs. M. H. Teeuwen, Mrs. Ralph C. Trovillion, Mrs. Carl F. Vohs, Mrs. Harvey Lester White and Miss Georgia Wittich.

Enlistment teas scheduled for this week under the auspices of the St. Louis County division of the Women's Field Army are to be at the homes of Mrs. Harry Wuertenbaecher, 8037 Watkins drive, Clayton, and Mrs. Clifford F. Zell, 7417 Byron place, also in Clayton. Dr. R. W. Stuebner will speak at Mrs. Wuertenbaecher's tea Wednesday at 4 p. m., and Dr. Edgar Schmitz will speak at Mrs. Zell's, which will be at the same hour Friday.

Women to Hold Panel Discussion

THE ALUMNAE CLUB of Washington University will present Mrs. Erma Perham Proetz, Miss Georgia Wittich, Mrs. Margaret Breen Fry, Mrs. Norma Burgee Lynch and Miss Grace Dennison who will lead the panel discussion on "Precision Value," tomorrow night at 8 o'clock in the lounge of the Women's Building on the university campus. Mrs. Harry Thomson will serve as chairman and introduce the panel.

The Arts Review, with Mrs. Katherine Hafner Westlake in charge, will present at a 6:30 p. m. supper meeting in the cafeteria, Mrs. Maxine Clark, Dr. Aphrodite J. Hofsommer and Mrs. Frances Dawson in a musical program. Dr. Jessica Young Stephens has charge of the supper arrangements.

Seniors in the School of Business and Public Administration of Washington University and the Fifty-Fifty Club will be guests.

Women's Clubs Delegates.

Mrs. Ruth Kelso Renfrow, president Eighth District, Missouri Federation of Women's Clubs, has called a meeting of the presidents and members of federated clubs who are gong to attend the triennial convention in Kansas City. The eeting will be held Thursday at 9:45 a. m. in the bridge room of Stix, Baer & Fuller. Members of the St. Louis committee for the convention are Mrs. Edwin H. Sager, Mrs. Ross Lewin, Mrs. Charles E. Luntz, Mrs. Jerome F. Duggan, Mrs. Gustav Goetsch, Mrs. F. Ray Leimkuehler and Mrs. Frank A. Wickenhauser.

Sorority Mother's Club.

Alpha Chi Omega Mother's Club will meet tomorrow afternoon in the Women's Building of Washington University. New officers elected at the last meeting are: Mrs. John M. Boss, president; Mrs. Theodore Heege, treasurer; and Mrs. Sylvester Onions, secretary.

To Celebrate Golden Wedding.

Mr. and Mrs. Edward Edwin Zipprodt, 5439 Cabanne avenue, will celebrate their fiftieth wedding anniversary today at their home, when members of their family will arrive from out-of-town for the occasion. Tonight they will be entertained at dinner at the Winston Churchill apartments. Last night a reception was given at Kossuth Avenue Gospel Hall in their honor. Mr. and Mrs. Zipprodt are the parents of five children, Robert Edwin Zipprodt of Pelham Manor, N. Y.; Herbert Edward Zipprodt of Kenilworth, Ill.; Mrs. Percy Rowley Keiler of Philadelphia, Pa.; E. David Zipprodt of Chicago, Ill., and Mrs. Alvin Riggle Kidd of St. Louis.

Zeta Tau Alpha Convention.

Zeta Tau Alpha sorority will hold its Eta province convention at Hotel Coronado Saturday and Sunday, April 23-24. Representatives will include six alumnae chapters and five college chapters of the sorority from Missouri, Kansas, Nebraska and Colorado. Beta Chi chapter of Washington University, St. Louis Alumnae chapter, and Zeta Mother's Club, will be hostesses at the convention.

To Visit Louisville, Ky.

Miss Blanche Barbara Marglous, daughter of Mr. and Mrs. Meyer Marglous, 520 Kingsland avenue, will leave Friday for Louisville, Ky., to be the guest of Miss Helen Baer for several days.

LADIES!
Visit My New Modernistic
ROYAL BEAUTY SHOP
Oil Shampoo, Wave Set, Neck Trim 50c
PERMANENT WAVES, $3, $5, $7 & $10
Licensed ZOTOS SHOP—Open Evenings
MARY T. BENDER
(Formerly 259 N. Boyle)
4291 OLIVE ST. FRanklin 3680

KLINE'S DOWNSTAIRS
606-608 Washington Avenue, Through to Sixth Street
SENSATIONAL SAVINGS ON NEW SHOES!!!
AFTER-EASTER Sale 975 PAIRS
Nationally Advertised
at $3 to $4...
Paris Fashion SHOES
$2 A PAIR
ALL SIZES
In the group but not in every style.
Stunning styles! All types! PATENTS! COPPERS! BLUES! Guaranteed as advertised in Good Housekeeping.

SIZES 12 TO 52
Stewarts
Washington Ave. & Broadway
$39 and $35 SUITS & COATS $15
$29 and $25 SUITS & COATS $10
MANNISH SUITS ALL COLORS $3.99 Up
TOPPERS ALL COLORS $1.99 Up
$10 to $15 SUITS & COATS. Many Are Full Silk Lined. Sizes 12 to 40. $5.00

Tomorrow! For MISSES! WOMEN! Stout Women!
Prices Crash!
in Lane Bryant's Gigantic, Thrilling
AFTER-EASTER SALE
COATS and SUITS
$29.95 Coats and Suits!
$22.95 Coats and Suits!
$19.95 Coats and Suits!
$12.95 Coats and Suits!
$8
• 2 and 3 Pc. Fur and Self-Trimmed Suits!
• Fur and Self-Trimmed Coats!
• Man-Tailored, Boxy and Tuxedo Suits!
• Boxy, Reefer, Swagger and Dressy Coats!
Read This PARTIAL List of the MANY Expensive Styles, Fabrics, Furs, Other Trims SACRIFICED for $8
9—3-Piece Wolf-Trimmed Suits Orig. $29.95 $8
41—Women's Dress Coats, black and navy, Orig. $19.95 $8
17—Man-Tailored Suits Orig. $12.95 $8
7—Fur-Trimmed Swagger Coats Orig. $22.95 $8
27—Women's and Misses' Fleecy Toppers Orig. $19.95 $8
18—3-Piece Misses' Suits With Contrasting Color Toppers Orig. $16.95 $8
6—3-Piece Fur-Trimmed Suits Orig. $29.95 $8
21—Finer Reefer Coats Orig. $16.95 $8
8—2-Piece Cordona Suits Orig. $22.95 $8
9—Kidskin-Trimmed Dress Coats Orig. $19.95 $8
24—Misses' Grosgrain-Trimmed, Taffeta-Lined Dress Coats Orig. $19.95 $8
5—Women's Dressmaker Coats Orig. $29.95 $8
12—Fur-Trimmed Fitted Coats Orig. $22.95 $8
Sizes 12 to 20 and 38 to 56 but not in every style.
Lane Bryant Basement SIXTH and LOCUST

Our Regular $3.00 Wave Special ..Now.. $2 CROQUIGNOLE PERMANENT
All the curls you need! Includes Haircut, Oil Shampoo and Sculptured Finger Wave by experienced, licensed operators.
OIL CROQUIGNOLE $3 Regular $4 Value — Complete
PETER PAN DE LUXE WAVES, $3.00, $3.75, VITAMIN F, $5.00
FINGER WAVE SPECIAL Oil or Drene Shampoo, Personality Set and Neck Clip. 50c
Peter Pan BEAUTY SHOPPES
1127 N. Union FOrest 1210 | 786 Century Bldg. 313 N. 9th St. GArfield 6881
ROsedale 0593
OPEN EVENINGS

VANDERVOORT'S
SCRUGGS-VANDERVOORT-BARNEY
DOWNSTAIRS STORE
CHOICE Our ENTIRE STOCK of SPRING MILLINERY
At a Very Special Discount
2 Days Only!
What an opportunity! What an event! During this great discount sale you may purchase any Hat in our entire stock at a special savings of 25% off our regular prices! Remember . . . tomorrow and Tuesday ONLY!
25% OFF of the Regular Prices
★Included—All $1.88 Hats, 25% Off
★Included—All $2.98 Hats, 25% Off
★Included—All $4.95 Hats, 25% Off
WOMEN'S, MISSES' AND MATRONS' STYLES IN ALL WANTED HEAD SIZES

Spring Activities at Fontbonne College

IMPORTANT among spring activities of Fontbonne College is the fifth annual horse show to be given Friday and Saturday, May 6 and 7, at Missouri Stables Arena. Students of the college and St. Joseph's Academy will participate.

Among the volunteer committees is the patron committee, headed by Mark Donnelly and including Mrs. F. J. Sullivan, Mrs. Russell Hausmann, G. T. Higgins, Miss Audrey Driscoll, Miss Geraldine Duggan and Mrs. N. P. Shackelford.

The trophy committee is headed by W. J. Costello, who is assisted by Mrs. John E. Riley, Miss Jean Coff, Mrs. Paul Davis, Miss Mary Lou Jostrand, Mrs. W. A. Kraus, Miss Doris Jane O'Connor and Miss Virginia Pease.

Russell Hausmann will be in charge of tickets. Mrs. Helen Badgasco, Miss Eileen Barnes, Mrs. Walter Sheehan, Miss Rosemary Murphy, Miss Rosemary Holden, Miss Jeanne Ward and Miss June Schafer will serve with Mr. Hausmann.

Publicity will be in charge of Stephen Tammany, assisted by Mrs. Henry Kersting, Miss Mary Jane Helm and Miss Evelyn Hurley.

Thirty-one students will leave Easter Monday, April 18, on the school's educational tour, which this year will be made to Havana, Cuba, with stopovers at Atlanta, Ga.; St. Augustine, Miami, Coral Gables, Key West, Tampa and St. Petersburg, Fla. Friday, April 29, is the date for the return to St. Louis.

Accompanied by two members of the faculty, the students will be: Miss Kay Higgins, Miss Virginia Ottsen, Miss Eda Mae Klapp, Miss Mary Lou Sackbauer, Miss Mildred Lottes, Miss Irene Kuehner, Miss Jane Bristol, Miss Jane Ellen O'Connor, Miss Marie Sack, Miss Virginia Shamleffer, Miss Blanche Papendick, Miss Viola Eckert, Miss Virginia Dumphy, Miss Mary Elizabeth Emken, Miss Virgnie Mae Scruggs, Miss Marie Rozier, Miss Betty Richards, Miss Charlotte Allen, Miss Mae Justine Dufaux, Miss Elaine Tobin, Miss Angie Boschert, Miss Rosalind Tivnen, Miss Ursula Schoeber, Miss Irene Boland, Miss Norma Doyle, Miss Charlotte Toebe, Miss Rosemary McCarthy, Miss Mary Virginia Ryan, Miss Elise Byrne, Miss Jane Boschert and Miss Dorothy Schulte.

Annual Card Party For Technical School

THE auxiliary of St. Philomena's Technical School for Girls has chosen Saturday afternoon, May 7, as the date for its annual card party. The party, for the benefit of the school, will be held at the convent, Cabanne and Union avenues. Mrs. Thomas W. Flynn is chairman and Mrs. J. A. Lammers treasurer for the affair.

The following committee will assist: Mrs. W. D. Barter, Miss Alicia Burke, Mrs. John J. Burns, Mrs. Richard Carney, Mrs. Anna Church, Miss Mary Clark, Miss Margaret Collins, Miss Anna Cox, Mrs. William J. Cronin, Miss Alice Crotty, Mrs. George K. Ferguson, Mrs. A. H. Gaebler, Mrs. Joseph Geekie, Mrs. Catherine Heads, Miss Nell Kelly, Miss Mary Kinavey, Mrs. Joseph D. King, Mrs. Joseph A. Lammers Jr., Mrs. James A. McAnulty, Miss Caroline E. McClean, Miss Mary McShane, Mrs. William Murphy, Miss Mary Hester, Miss Celeste and Miss Rosalie O'Donnell, Mrs. W. Earle Roberts, Miss Nell Staed, Mrs. Simon P. Steiner, Mrs. Albert Sterne, Mrs. John J. Tierney, Mrs. P. A. Trenn, Mrs. Walter A. Wall, Mrs. Anderson Williams, Mrs. Stella P. Williams and Mrs. J. Philo Young.

Miss Hortense Figus Honored at Tea

MRS. NATHAN MATHES, 7420 Cromwell drive, was hostess at a tea for about 100 guests last Sunday afternoon, April 3, in honor of her niece, Miss Hortense Figus, daughter of Mr. and Mrs. Solomon Figus, 4960 Aldine avenue. Miss Figus will become the bride of Wilton C. Stern, son of Mr. and Mrs. Edward Stern, 5887 Washington boulevard, Sunday, June 26.

The tea table was decorated with spring flowers with a miniature bridal party as the centerpiece. Mrs. Mathes' daughter, Eleanor, and her niece, Miss Eleanor J. Mathes, and Mrs. Ivan Cohen presided at the tea table.

Eastern Star Party.

The officers of Rose Hill Chapter 120, Order of the Eastern Star, will hold the annual card party Friday night, April 29, at 8 o'clock, at Rose Hill hall. Mrs. Reeves Kerwin, Worthy Matron, has appointed Mrs. Carl Wessel, associate matron, general chairman.

Musical Comedy.

The Catholic Women's Association will present a musical comedy, "Fun in a Hat Shop," Thursday night at Knights of Columbus Hall, 3517 Olive street. The cast has been selected from the junior division of the association.

D. A. R. Delegate



—Jules Pierlow Photograph.

MRS. BERNARD O. WELLS of the Park Plaza who, after visiting friends in New York, will go to Washington to attend the annual congress of the Daughters of the American Revolution this week. Mrs. Wells, a candidate for state regent of Missouri for the D. A. R., will be the delegate from Jefferson Chapter.

Post-Lenten Party Sponsors Selected

THE annual card party sponsored by the Woman's Club of St. Louis University School of Medicine will be held at the Queen's Daughters' Home, 3730 Lindell boulevard, Wednesday afternoon at 2 o'clock.

The patrons and patronesses for the party are: Dr. and Mrs. Franklin Albrecht, Dr. and Mrs. John Auer, Dr. and Mrs. Irving Boemer, Dr. and Mrs. Goronwy O. Broun, Miss Dorothy Brown, Dr. and Mrs. Kerbit Christensen, Miss Mary Clements, Miss Josephine Cobb, Dr. William T. Coughlin, Dr. and Mrs. Ernest Coffin, Dr. and Mrs. Peter Danis, Dr. and Mrs. Edward A. Doisy, Dr. and Mrs. Meyer Fleisher, Mrs. Samuel W. Fordyce, Dr. and Mrs. William W. Graves, Dr. and Mrs. Martin Glaser, Dr. and Mrs. Theodore Greiner, Dr. Joseph Grindon, Miss Grace Haren, Dr. and Mrs. Philip Hoffman, Dr. and Mrs. Albert Hoose, Dr. and Mrs. Alexander J. Kotis, Dr. and Mrs. H. H. Kramelewsky, Dr. and Mrs. William Luedde, Dr. and Mrs. James McFadden, Dr. Alphonse McMahon, Mrs. Joseh Mullen, Dr. adn Mrs. Louis Rassieur, Dr. and Mrs. Julius Rossen, Dr. and Mrs. Leroy Sante, Dr. and Mrs. William E. Sauer, Dr. and Mrs. Hyman Spector, Dr. and Mrs. Charles W. Thierry, Mrs. Julia Maffitt Walsh, Dr. and Mrs. Solomon A. Weintraub, Dr. and Mrs. V. V. Wood and Dr. and Mrs. August A. Werner.

Patronesses Named For U. D. C. Card Party

ST. LOUIS CHAPTER UNITED DAUGHTERS OF THE CONFEDERACY has completed plans for its annual card party to be held at the Forest Park Hotel Friday afternoon at 2 o'clock. Mrs. W. E. Liggett is president of the chapter and Mrs. O. H. Bill is general chairman for the party.

Patronesses are: Mrs. A. C. Meyer, Mrs. J. C. Vaughan, Mrs. G. T. Atkins, Mrs. J. F. Johnston, Mrs. Bond Anderson, Mrs. George E. Mix, Mrs. Vernon Gaston, Mrs. Ethel Capin, Mrs. J. W. Jarboe, Mrs. J. L. Bill, Mrs. Julia Jones, Mrs. Glenn Henderson, Mrs. Lincoln Aldon, Miss Lenore H. Hilbert, Miss Martha Zimmerman, Mrs. N. A. Naunheim, Mrs. J. C. Minniece, Mrs. Warren McGinnis, Mrs. O. L. Reynolds, Mrs. J. B. Close, Mrs. J. C. Hanson, Mrs. George T. Bradbury, Mrs. C. B. Hollister, Mrs. Aldan H. Wortham, Mrs. S. W. Heard, Mrs. W. A. Rodefeld, Mrs. L. H. Diekroeger and Mrs. Aubrey Eckles.

Reception Committe for Carnival Ball.

The following Reception Committee has been named for the carnival-ball, to be given at the Coliseum tomorrow night by the Democratic women of Missouri headquarters. Miss Ruth Slaeter, Mrs. Amanda Hofman, Mrs. M. J. Cady, Mrs. Mayme Doherty, Mrs. Martha Knight, Mrs. Mary McKay, Mrs. Margaret Maisek, Mrs. Herman Immken, Mrs. Anna Noltkamper, Mrs. Kate McGrath, Mrs. Maude Whitelaw, Mrs. Fred Reichardt, Mrs. Lottie C. Walsh and Mrs. Hughie Wray.

Scottish Rite Club Party.

The Scottish Rite Women's Club will give a card party Tuesday afternoon at 1:30 o'clock, in the auditorium of Famous-Barr. Mrs. A. C. Nye, vice-president, has charge of arrangements.

Rosati-Kain Alumnae To Give Card Party

ROSATI-KAIN Alumnae Association will give its annual card party and chicken dinner Saturday afternoon at the high school, Lindell boulevard and Newstead avenue. Dinner will be served from 5 to 8 o'clock. The proceeds will go to the auditorium fund of the alumnae.

Miss Mary Helmer, president of the Alumnae is general chairman. She will be assisted by Mrs. A. B. Harrington, Miss Ann Hof, Miss Antoinette Fischer, Miss Betty Brockland, Miss Rita Russell, Miss Marie Poelker, Miss Mary Dorsey, Miss Marie Mitchell, Miss Ann Doyle, Mrs. John R. Kelly, Miss Mary Frances Denny, Mrs. E. A. Willoughby, Miss Clare Redmond, Miss Mary Teilly, Miss Dorothy Rekart, Miss Marie Ross, Miss Virginia Leahy and Miss Lillie Molumby.

Parliamentary Law Club To Install Officers

THE St. Louis Parliamentary Law Club will install officers at a luncheon tomorrow at 12:30 p. m. at the Missouri Athletic Association. Mrs. H. H. Muchall, president of the Missouri Federation of Women's Clubs, and Mrs. Ruth Kelso Renfrow, president of the Eighth District, will be guests of honor. The luncheon will be in charge of chairmen of the following committees: Mrs. Joseph Shelton, chairman, and Mrs. Glen R. Northup, co-chairman, arrangements; Mrs. George Lauback, decorations; Mrs. Lowell C. Allen and Mrs. William J. Dann, reservations. There will be a musical program. Mrs. J. C. Ingham, president of the club, will preside.

Mrs. Renfrow will install the following officers: Mrs. Charles E. Lunts, president; Mrs. Frank J. Bruno, first vice-president; Mrs. Fremont J. Hohen, second vice-president; Mrs. A. W. Thias, recording secretary; Mrs. Clay Holmes, corresponding secretary; Mrs. Charles W. Thierry Jr., auditor.

Ursuline Alumnae Tea To Be Given May 1

THE Arcadia Ursuline Alumnae will give a tea Sunday afternoon, May 1, at the home of the president, Mrs. Richard D. Kerckhoff, 79 Lake Forest, from 3 to 5 o'clock. The Rev. Charles Robinson, S. J., Ph. D., will be the guest speaker. Mrs. Louis E. Printy is program chairman; Mrs. Edward L. Eyerman has charge of the music and Miss Marie Robert is ticket chairman.

The following will serve at the tea table: Mrs. George E. Matthieu, Mrs. Grover C. Sibley, Mrs. Raymond Fleming, Mrs. Gilbert Meyer, Mrs. Lawrence D. Massuci, Mrs. Lee Waldbart, Mrs. Roy E. Geil, Mrs. Roy Squires, Mrs. Lon D. Marlowe, Mrs. John A. Kelly, Miss Valeria Schneiderhahn, Miss Margaret Dempsey, Miss Loma Barfunne and Miss Dorothy Bishoff.

Eighth District Groups To Have Luncheon

THE annual luncheon of the departments of fine arts and education, Eighth District Missouri Federation of Womens' Clubs, will be held Friday at the Monday club in Webster Groves, at 12:30 p. m.

Mrs. D. C. Nicholson, chairman of art for the Monday Club, will speak on the current exhibition by the students of the school of fine arts of Washington University. Mrs. John Wright will give a group of songs and Mrs. Paul Rider will present "A Musical Year in London." The creative writing group will read original poems.

Missionary From China to Speak.

The annual missionary luncheon of the Women's Association of Second Presbyterian Church will be given at the Bellerive Country Club, Friday, at 1 o'clock. Mrs. Kendall Perkins will preside, and the speaker will be Mrs. Chester G. Fuson, Canton, China, a missionary supported abroad by the association. She assists her husband, a Presbyterian minister, in the Union Middle School in Canton.

Orphanage Auxiliary Tea.

A spring tea will be given Saturday afternoon, April 23, by the Junior Auxiliary German General Protestant Orphanage, 4447 Natural Bridge road. Mexican arts and fancy quilts will be exhibited. Mrs. Walter A. Kamp, 17 Aberdeen place, is general chairman.

Luncheon and Card Party.

The women of the Blessed Sacrament Parish will give a luncheon and card party at the school hall, Kingshighway and Maffitt avenue, Wednesday afternoon at 1 o'clock. Mrs. Charles Mercurio is general chairman.

SOCIAL AND CIVIC ACTIVITIES OF WOMEN'S CLUBS

THE section of social economy and international relations of the Wednesday Club will meet Wednesday at 1:30 p. m. with Mrs. Sophia Roever Barth, chairman and leader. The Rev. Truman B. Douglass, pastor of the Pilgrim Congregational Church, will speak on "Neutrality—a Re-definition."

The poetics section will meet at 3 p. m. with Mrs. Sherwood Moore, chairman. The awards in both the senior and junior original verse contests will be made. The Rev. Laurance Plank, of the Church of the Unity, will give a short talk on the poems in the junior contest and will read the winning poems. Mark Neville, head of the English department of John Burroughs School, will review the material in the senior contest and Dr. Park White will read the prize-winning senior poems.

The creative work class will meet Thursday, April 21, at 10:30 a. m. Mrs. Ray A. Burns and Mrs. William Ricker are the leaders for April. The subject for discussion will be "Rhyme Marches On." The annual luncheon and frolic will follow the meeting.

"On Journey," by Vida Scuddel, will be reviewed by Mrs. James H. George at the current literature group meeting of the Monday Club of Webster Groves tomorrow at 10:30 a. m. Mrs. Carl C. Wheaton is chairman of the group. New officers for next year are Mrs. Leonard Yutema, chairman, and Mrs. Edward A. Doisy, secretary.

Paul B. Lindhoff will speak on ceramics and illustrate his lecture with examples of pottery and porcelain ware, at the meeting of the better homes section at 1:30 p. m. This is the last meeting of the section for the year. Mrs. Smith Atwood is chairman of the section. Mrs. C. R. Littlefield will be chairman next year. Luncheon will be served at 12:30 o'clock, with Mrs. Harold Gates and Mrs. Herman Bowmar as hostesses.

The history and literature section will meet for the last time under the leadership of Mrs. W. W. Keysor, who is retiring this year as study leader, Tuesday, at 10:30 a. m. The meeting will be at the home of Mrs. Keysor, 122 North Fillmore avenue, Kirkwood. The annual business meeting will precede a review of the year's work. Luncheon will be served at 12:30 p. m., with Mrs. Alfreda R. Gale in charge of arrangements.

In the afternoon a musical program will be given under the direction of Mrs. Kenneth M. Coggeshall. Mrs. Harry J. O'Neill is chairman of the section. The new chairman, Mrs. Harry G. Hake, will be installed at the close of the meeting.

The music section will have its last meeting of the year Wednesday at 1:30 p. m. Mrs. Mildred L. Huffman will present a program, "Musical Mosaics of Our American Indian," consisting of selections from Longfellows "Song of Hiawatha." J. V. Huffman will play the accompaniment. Luncheon will be served at 12:30 p. m., with Mrs. G. O. Peters and Mrs. C. R. Culling as hostesses.

The Monday Club chorus will meet Tuesday at 9:30 a. m., the creative art group Tuesday afternoon and the class in dramatics Wednesday at 10 a. m.

The Tuesday meetings of the College Club will begin with a session of the board at 10 a. m. at the club, 5428 Delmar boulevard. At the same time there will be meetings of the creative art and creative writing groups. After luncheon at noon the international relations group will meet. Miss Alice Pettingill will give a program before the music group at 1:45 p. m.

After tea at 3 p. m. the contemporary literature group will present Edgar Curtis Taylor, who will speak on "Loyd Haberly, Poet and Craftsman."

The drama study group will meet at 7:30 Friday. At 8:30 o'clock the same night, the Forum will present Miss Ellen Craig of the faculty of Mary Institute, who will speak on "The Evolution of the English King." Mrs. Randolph Shreve, Miss Elsie Straube and Mrs. O. S. Pinkey will be hostesses.

A world cruise in color moving pictures will be shown at the club Friday night, April 29, by Mrs. L. J. Sverdrup, Mrs. Arthur Sherwood, Mrs. Charles R. Manassa, Dr. Emmy Ross Brockelmann, Miss Emma Coultas and Miss Lillian Conrad. The picture will be preceded by a dinner and concert.

The Tuesday Literary Club of St. Louis will meet at the Artists' Guild Tuesday at 2:30 p. m. Mrs. B. A. Thompson will speak on "Spiritualizing Power of Good Music." She will be assisted by Mrs. Beulah Rodgers Conner, organist, and Miss Mary Wagner, contralto. After the program Mrs. C. J. Leavy and Mrs. Donald McFayden will be hostesses at tea.

The St. Louis Tercentenary Shakespeare Society will meet at Vandervoort's Auditorium tomorrow at 2 p. m. Miss Grace A. Holmes will give a talk on "Richard II." The program will be dedicated to the Templar Ladies' Club.

The Shakespeare Study Class will be held at the same place tomorrow at 1 p. m. Miss Holmes will lead the study of "Othello."

The annual luncheon of the club will be given at Hotel Statler, Monday, April 25, at 12:15 p. m.

The Harmony Literary Club will have a Dutch treat luncheon at Dorr and Zeller's, Friday, at 1 p. m. Mrs. W. C. Fischer will read a paper on "Madame Curie," by Eve Curie; Mrs. George Springmeyer will discuss Hawaii, and Mrs. Harry Bennett will speak on museums. Mrs. Emma Sternberg will give a book review.

Miss Minna G. Braun will speak on "American Opera and Missouri Artists" at a meeting of the Morning Etude at Baldwin Hall Wednesday at 10:30 a. m. Miss Elba Butts will have charge of the musical program which will be given by members.

Miss Ruth Bensinger, 5753 Itaska street, will entertain members of the Rubinstein Musical Club at her home Thursday morning. Mrs. Anna Zaladek will be assistant hostess. The program, "Old Russia and the Spirit of the Soviet," will be directed by Mrs. Arthur V. Mahoney.

The last meeting for the season of the Carondelet Women's Club will be guest night, tomorrow at Carondelet Library. Mr. and Mrs. Parker H. Woods will tell of their recent trip to Mexico and will show illustrated slides of the trip. Mrs. Laura Dodson has charge of the music. Mrs. Gertrude Boenig, with Mrs. Esther Marshall as accompanist, will sing. Members of the club will leave the library Wednesday at 1:30 p. m. for a visit to the Art Museum.

The Clio Study Club will meet in the lounge of the Winston Churchill Apartments tomorrow at 2 p. m. Mrs. Norwood Hawkins will discuss "The Church, Its Rise and Position," and Mrs. A. T. Hayman will speak on "The Psalms in Human Life." The following officers have been elected: Mrs. C. M. Morris, president; Mrs. D. J. Collins, vice-president; Mrs. R. W. Jasper, recording secretary; Mrs. Ida Grasel, treasurer, and Mrs. J. H. Caldwell, chairman of program.

Chapter F. V. of P. E. O. will give a reciprocity tea Friday at 2 p. m. at the home of Mrs. F. N. Moseley, 12 Oakleigh lane. Mrs. Frank Motherway, accompanied by Mrs. Robert Coonley, will play violin selections. A modern comedy grotesque taken from a fifteenth century ballad will be enacted by members of the Greater St. Louis Civic Players.

The Fontbonne Mothers' Club wil celebrate its fourteenth anniversary Friday. After mass in the chapel of Fontbonne College, at which Bishop Christian H. Winkelman will be the celebrant, there will be a breakfast in the dining room. Officers will be elected at a business meeting after breakfast.

The Temple Club will meet at Moolah Temple Wednesday at 1:30 p. m. After the meeting cards will be played.

The Women's Traffic Club of Metropolitan St. Louis will observe "bosses night" at a meeting Thursday at 6:30 p. m., at the De Soto Hotel. "Observations of a World Tour" will be the subject of an address by the Rev. Harold Camp.

The Women's Christian Home board will meet at the home, 2701 Locust street, Wednesday at 10:30 a. m. Plans are being made for the annual benefit card party to be given May 11, in the ball room of the Gatesworth Hotel.

Missouri Lodge Women's Auxiliary No. 139 B'nai B'rith will meet at the Y. M. H. A. auditorium tonight at 7:30 p. m. Rabbi S. E. Storrels, who occupied the pulpit of the Northwestern Reform Synagogue, London, England, for 10 years, will speak on "As British Jewry Faces the World Crisis."

The Greater St. Louis Civic Players will meet at the home of Miss Ruth Kassing, 1005 North Taylor avenue, Kirkwood, Tuesday at 7:30 p. m. Miss Kassing will have charge of a program on Shakespearean drama, technique and producing.

Mrs. Arthur J. Krueger will be hostess to the Fact and Fiction Club at her home, 229 Kerrish place, Webster Groves, Tuesday at 12:30 p. m. Mrs. James Boyd will be co-hostess. Mrs. Robert Finch will speak on "Practical Musical Development in St. Louis," and Mrs. Arthur J. Krueger will review "Beloved Friend," by Bowen and Von Meck. Officers elected for the year are: Mrs. E. H. Sager, president; Mrs. Elmer L. Daab, vice-president; Mrs. R. M. Patrick, secretary, and Mrs. E. S. Cooper, treasurer.

Bel Canto Choral Club will meet at Wesley Memorial Methodist Church Wednesday at 1:20 p. m. Mrs. Stella Mittendorf will review "Paradise." There will be several musical numbers by the club.

Shaare Emeth Sisterhood will meet at Harris Hall for luncheon tomorrow at 1 p. m. Dr. Baruch Braunstein will speak on "Forgotten Peoples of Spain," at 2:45 p. m. The program is open to guests.

The Alpha Study Club will meet Thursday at 1:30 p. m. on the ninth floor of Stix, Baer & Fuller. An outline of Turkish history will be given by Dr. Helen F. Gibson. Mrs. G. B. Lindsay will have charge of current events and Mrs. O. R. Moody will review Werfel's "Forty Days of Musa Dagh."

The Noshim Bikur Choliam Society will meet at the Y. M. H. A. tomorrow at 1:30 p. m. A social hour will be held after the business meeting.

Officers will be elected by the Betsy Ross Society at a meeting at Bevo Mill Wednesday at noon. Mrs. J. J. Adam, Mrs. John Darr and Mrs. Mabel Thomas will be hostesses at luncheon preceding the business meeting.

The Women's Auxiliary of the Lutheran Hospital will give its annual patrons' charity fund silver tea at the nurses' home, 2635 Miami street, Wednesday afternoon. The Rev. Hobert Meyer will be the speaker.

Chapter E B of P. E. O. will meet at the home of Mrs. S. F. Shelton, 308 Newport avenue, for luncheon Friday at 12:30 p. m. Mrs. W. S. Cook will be assistant hostess. Mrs. C. G. Murdock and Mrs. T. F. Steele will give the program.

Mrs. Arthur Sherwood will give an illustrated talk on her trip to Guatemala at a meeting of the University City Study Club Tuesday at the home of Mrs. Terrell Croft, 6925 Amherst avenue.

The United States History Club of St. Louis will meet at the home of Mrs. W. T. Jones, 1811 Longfellow boulevard, tomorrow at 1:30 p. m. Mrs. Peter Schott will speak on "The Supreme Court and Inferior Courts; Powers of Jurisdiction."

The Woman's Chamber of Commerce of University City will meet at the city hall of University City, Thursday, at 2 p. m. The department of civics will have charge of the program. Miss Lillian Bruns will speak on "My Observations as City Clerk with Five Mayors."

The Daughters of B'rith Sholom will meet at the synagogue tomorrow at 1:30 p. m. Mrs. Louis Greengard and Mrs. Max Cohen will have charge of the program after the business meeting.

Dr. Robert Porter in the First Congregational Church will be the speaker before the Practical Arts Club at the home of Mrs. Robert H. Cobb, 406 West Jackson road, Webster Groves, tomorrow at 2 p. m. His subject will be "The Six Major Factors in the European Situation Today."

The Women's League of Hapoel Hamizrachi will give a tea at the home of Mrs. Samuel Kolker, 7248 Stanford avenue, Tuesday, April 26. Mrs. Louis Simsovitz, national secretary of the organization, will speak. There also will be a musical program.

The following officers of the Mothercraft Class of St. John's Methodist Church, South, have been elected: Mrs. E. E. Brill, president; Mrs. Ellis F. Murphy, vice-president; Mrs. Tom H. Russell, corresponding secretary; Mrs. L. E. Evans, recording secretary, and Mrs. J. E. Hughes, treasurer. The officers will be installed at the spring luncheon, Friday, May 27.

Mrs. R. K. Withrow, chairman of Group P of the Missionary Society, will speak before the class this morning at 9:45 o'clock. "The Hem of His Garment," by Margaret Sangster, will be told as an Easter story by Mrs. Withrow.

The executive board of the St. Louis Council of Parent-Teacher Associations will meet at Stix, Baer & Fuller's tomorrow at 1 p. m. The following are the new officers: Mrs. E. C. Burnett, president; Mrs. A. H. Toma, Mrs. R. A. Lennertson, Mrs. J. H. Castleman, Mrs. E. O. Miller, Mrs. George Loehr, Mrs. J. P. Lenny and Mrs. A. J. Brock, vice-presidents; Mrs. Harry Prenzel, recording secretary; Mrs. E. C. Lessing, corresponding secretary; Mrs. T. H. Cavanaugh, assistant corresponding secretary; Mrs. J. M. Bischoff, treasurer, and Mrs. H. J. Simpson, historian.

Officers will be elected at a meeting of the South St. Louis Democratic Women's Club at Carpenter Branch Library Wednesday at 8 p. m.

The Friday Club will meet Friday, April 29, at the home of Mrs. Henry LaBarge, 6003 Cates avenue. The meeting has been postponed to this date because of the annual luncheon of Eighth District committees to be held Friday.

Aubuchon-Dennison Unit No. 186, American Legion Auxiliary, will give a card party at Mount Moriah Temple Tuesday at 8 p. m. Mrs. Thomas E. Dowling, president, has appointed Mrs. William Kelso and Mrs. William Binig as general chairmen and Mrs. Edwin J. Uhl as publicity and ticket chairman.

The Contemporary Literature Circle of the Ethical Society will hold its final meeting of the season at 4 o'clock Tuesday afternoon in Sheldon Memorial Library, 3648 Washington boulevard. A. D. Black, associate leader of the New York Ethical Society, will review "Fontamora" and "Bread and Wine" by Ignacio Silone.

The Carpe Diem Literary Club will be entertained by Mrs. Stella Thornton at the home of Mrs. H. T. Krohr, 7316 La Veta avenue, at luncheon tomorrow at 1 p. m. Mrs. William Samuel Scott will speak on the Municipal Opera productions for the coming season.

The St. Louis Bay View Reading Club will meet with Mrs. E. A. Kitchell, 3963 Wyoming street, tomorrow at 2 p. m. "The Negro in American Literature" will be the subject for discussion. Special music has been arranged. The new officers are as follows: Mrs. Kitchell, president; Mrs. Claude B. Burton and Mrs. Leslie C. Post, vice-presidents; Mrs. C. O. Taylor, recording secretary; Mrs. Harvey Alexander, corresponding secretary; Mrs. F. A. Kehl, treasurer; Mrs. Charles D. Long, auditor; Mrs. J. W. Magnus, historian.

Because of the recent merger of the two Unitarian churches, the Church of the Messiah and the Church of the Unity, to form the First Unitarian Church, the program of the Eliot Alliance, announced for Thursday, April 28, has been canceled. A joint program of the two alliances will be given Monday afternoon, April 25, at the Church of the Unity.

The Missouri Women's Chamber of Commerce will sponsor a series of Friday round table luncheons at Hotel Melbourne for discussion of the home, community and children. Mrs. Gladys Berger Steward will conduct the discussion Friday. Each week a different member of the board will be hostess.

The Amacitia Club will meet at the Branscomb Hotel Thursday for the monthly business meeting. After luncheon at 12:30 p. m. there will be bridge.

The St. Louis Story Tellers' League will meet at Cabanne Branch Library Thursday at 8 p. m. Miss Clara Heising of the Missouri Botanical Gardens will speak on "The Exotic Life of a Flower." In addition to stories told by members of the league, Miss Dorothy Grosberg, accompanied by Miss Grace Bellinsky, will sing.

Mrs. J. T. Ragsdale Heads Humane Society Group

A GENERAL committee for "Be Kind to Animals Week," which begins next Sunday, has been appointed by Mrs. John T. Ragsdale, chairman, as follows: Miss Grace King Lee Miss Mary Mitchell, Mrs. Wayne K. Bromley, Mrs. C. L. Chase, Mrs. Ronald Ramsey, Mrs. J. J. Burke, Mrs. J. H. Eichor, Mrs. Marie Reine de Penaloza, Mrs. Guido A. Doering, Mrs. George W. Piecksen, Mrs. Gerald B. O'Reilly, Mrs. Louis Kellerman, Mrs. C. H. Fielder and Mrs. A. B. Fisher.

The opening day of the observance has been designated "Humane Sunday," and many pastors have assured the chairman of reference to kindnesses in their sermons. Friday, April 29, will be "School Day," and teachers have been asked to stress kindness in talks to classes. Posters on the theme will be displayed in entrances to schools, churches and public buildings.

A group of women headed by Miss Mary Mitchell will give a rummage sale for the benefit of the Humane Society Friday and Saturday in a vacant store at 1927 South Broadway. Clothing, household articles, toys and decorative items have been assembled for sale.

Visits College Friend.

Miss Mary Elizabeth Scott, daughter of Mr. and Mrs. T. W. Scott, 5516 Cates avenue, a student at Monticello College, Godfrey, Ill., arrived yesterday from Du Quoin, Ill., where she has been visiting Miss Elizabeth Forester, her senior sponsor, to spend Easter in St. Louis.

Jewish Auxiliaries to Meet.

The Ladies' and Girls' Auxiliaries of the Jewish Orthodox Old Folks Home will have a social meeting at the home, East Grand boulevard and Blair avenue, Tuesday night at 8 o'clock. Mothers' day will be observed at the meeting.

Luncheon and Food Sale.

The board of the Catherine Springer Home will hold a food sale and luncheon at the home, 220 North Spring avenue, Wednesday, beginning at noon. The home is a branch of the St. Louis Women's Christian Association.

Home for Easter Vacation.

Miss Lois Marie Cicardi, daughter of Mr. and Mrs. Louis Cicardi, 7047 Lindell boulevard, will return Wednesday to St. Mary's College of Notre Dame, where she is a student. Miss Cicardi arrived in St. Louis Monday for her Easter vacation.

HERE'S Your WAVE for SPRING
FLORIDEAN PALM OIL WAVE — — $2.00
SHAMPOO & SET with ad 25c
Lovely natural waves and ends of long lasting beauty. NU-OIL-ETTE PUSH-UP WAVE $1.50
ARISTOCRAT WAVE. All that the name implies, a fine luxurious Wave. Latest 1938 styles — — $3.50
ST. LOUIS BEAUTY SHOP
5873 Easton Ave. EVergreen 9721

RAY'S Beauty Specials
Regular $4.00 OIL PUSH-UP $1.95
Croquignole. An exceptional value. Deep waves and ringlets.
OUR REGULAR $5.00 OIL PERMANENT $3.00
A genuine Palm and Olive OIL WAVE. Croquignole or combination style. Special at — —
An Actual Photograph of Ray's Combination Wave
Reg. $3.00 Croquignole An Exceptional Value at This Low Price $1.00
De Luxe WAVES The Ideal Wave for Fine, Gray or Difficult Hair. $5 $7.50 $10
Owing to our large staff of operators, no appointment necessary at any time.
821 LOCUST CEntral 1909 | 7274 MANCHESTER Hilland 9222
5964 EASTON EVergreen 9595 | 7227 S. BROADWAY Riverside 0501

VERA DIEHL 4573 Gravois. RI. 9408
Try Our New NU-GLOW WAVE Machine or Machineless Reg. $7.50 Value Pure Oil Used No Ammonia Fully Guaranteed $3.50
$6.50 Nu-Glow, $4.95
SHAMPOO & SET — 35c
Other Waves $1.50 up
Have Your Hair Dyed or Bleached by Our Experts

PROGRAMS for MOTHERS
On KSD Monday
With Popular Radio Star Entertainers
KSD Provides Daytime Serials and Other Pleasing Programs Throughout the Day by Local and National Stars of the Air.
MONDAY'S PROGRAM SELECTIONS
8:15 A. M.—Person to Person.
8:45 A. M.—Mrs. Dodsworth, Day by Day.
9:00 A. M.—Mrs. Wiggs of the Cabbage Patch.
9:15 A. M.—John's Other Wife.
9:45 A. M.—The Woman in White.
10:00 A. M.—David Harum.
10:15 A. M.—Backstage Wife.
10:30 A. M.—How to Be Charming.
10:45 A. M.—Betty Moore Triangle Club.
11:15 A. M.—Lady Courageous.
11:30 A. M.—Dan Harding's Wife.
11:45 A. M.—Martin Candulla's Orchestra.
12:00 Noon—"Midday Sports Preview" with Frank Eschen.
1:00 P. M.—Norman Cloutiers Orchestra.
1:30 P. M.—Judy and Jane.
1:45 P. M.—The Heart of Julia Blake.
2:00 P. M.—Pepper Young's Family.
2:15 P. M.—Ma Perkins.
2:30 P. M.—Vic and Sade.
2:45 P. M.—The Guiding Light.
4:00 P. M.—Rush Hughes, commentator.
4:15 P. M.—Washington U. Educational Series.
5:00 P. M.—Terry and the Pirates.
5:15 P. M.—Dick Tracy.
5:30 P. M.—"Sportlights" J. Roy Stockton and Frank Eschen.
5:45 P. M.—Little Orphan Annie.
NEWS BROADCASTS
8:00 A. M.—Associated Press News.
8:30 A. M.—Weather Report.
8:40 A. M.—Press Radio News.
11:00 A. M.—Arlington Time Signal.
11:00 A. M.—Post-Dispatch Headlines.
12:45 P. M.—Associated Press News.
12:55 P. M.—Market Reports.
4:45 P. M.—Associated Press News.
FOR THE MOST POPULAR PROGRAMS TUNE TO KSD

THIS COUPON IS WORTH 50c ON ANY ADVERTISED PERMANENT
The Prescribed Permanent OUR SUNGLO-WAVE
Is Your Hair Acid—Alkaline—Neutral?
Oil Bath Restorative WAVE $2.50 As Completed
We'll give your hair a test to determine its needs. Then under expert supervision your hair will receive the correct treatment. There's no guesswork. The oil lotion is added according to the condition of the hair, thereby assuring the perfect wave. $3.85 Complete
Granada's
214 N. 6TH ST., ROOM 223, GArfield 0251
2900 Henrietta PRospect 9367
4539 Gravois RIverside 0536
OZAN OIL WAVE Either Machine or Machineless $3.50
Croquignole Push-Up WAVE — — — — $1.50

AFTER EASTER SPECIAL!
CROQUIGNOLE
A Genuine $3.50 Value PERMANENT WAVE
Complete with double shampoo and setting.
A $5 PALM OIL PERMANENT For fine and hard-to-wave hair. $2.50 Complete — — Expert Operators Only.
A $7 DUCHESS MACHINELESS Finest money $3.50 can buy. Comp. Open Evenings
Cutter's BEAUTY SHOP GA. 6089
NEW LOCATION 8TH FL. 613 LOCUST EQUITABLE BLDG.
OPPOSITE FAMOUS-BARR

for REAL ECONOMY
Try Our Reconditioning Oil PERMANENT
If your hair has lost its luster, try this reconditioning Oil Wave, styled individually for every type face. Complete with shampoo, set and trim. $2.50 Comp.
Special This Week OUR GENUINE OIL END PERMANENT $2.00
A Soft Natural PUSH-UP WAVE Guaranteed to Give Satisfaction $3.50
Open 8 to 8—No Appointment Necessary
Mar-cele BEAUTY SALON
515 Locust St. CEntral 0515

Going to move? Is your choice a flat, a bungalow or an apartment? Make your selection from the Post-Dispatch Rental Want Ads.

Chiffon PRIMROSE HOUSE Combination Special



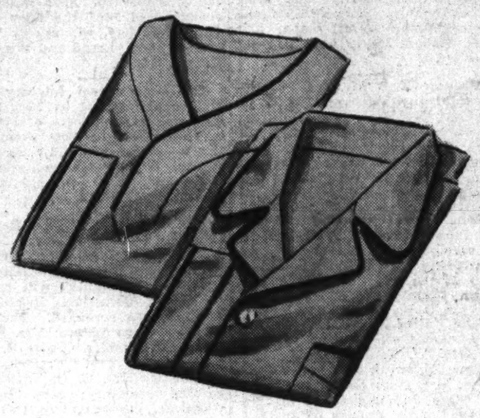
$1 Jar Chiffon Cream and $1 Box Chiffon Powder for $1

Here is a very special offer by Primrose House beauty-wise women can't afford to miss. Chiffon Cream is a new type of cream for cleansing, softening and refining the skin. Not a cold cream, not a liquefying cream. An entirely new cream . . . as unique in its texture and smoothness as its companion, Chiffon Powder. This offer is for one week only. Get your combination tomorrow.

It's "Famous" for Toiletries—Main Floor

Monday Only! Men's WHITMAN SUPER SOFT SOIESETTE

$2.50 Pajamas! Buy Three-at-a-Crack, at $1.59 EACH



These lightweights launder like handkerchiefs! High luster, silky-soft . . . come in white, blue, canary, green, tan or gray . . . in reversible notch, piped buttonless slip-on and low-neck, button-coat styles.

Main Floor

Kroll DUPLEX Convertible COACH

$29.98



Easily adjusts to a stroller! Weatherproof finish veneer wood body. Washable leatherette upholstery. It's a very smart creation!

$2.99 Down plus tax, balance monthly with carrying charge.

Carriages—Ninth Floor



THIS

FOLDING OXFORD IS DIGNIFIED WITHOUT BEING POMPOUS

And many people find it easier to wear. The nose rests are of the "non-slip" variety . . . that's why so many people with thin noses and narrow bridges prefer wearing it. White gold-filled, beautifully engraved, handsome and dignified. It flips open with a light pressure, and stays safely closed.

OXFORD & CHAIN

save almost one-half! this week only at $3.65 lenses not included

Note for Spring: Choose Sun Glasses from the largest and most complete array in town! Types to suit every need! Latest styles! With ground and polished lenses at a saving! And for ideal confirmation gifts we suggest opera and field glasses, priced from — — — — — $2 to $25

Use Your Charge Account or Our Optical Budget Plan of Convenient Payments

Drs. Schwartz, Platz, Thayer, Pollak, Kassen and Kelly, Optometrists in Attendance.

Main Floor Balcony

TUNNELWAY BREAKFAST

20c

Served Monday
From 7 to 10:30 A. M.
Entrance 404 N. 7th St.

California Figs in Syrup
Two Strips of Bacon
One Egg Buttered Toast
Coffee

Tunnelway Restaurant



Print Special

any size print to postcard size 5c

Outstanding value! No charge for film developing . . . you pay only for prints! And you get 3 prints for the price of 2! 5c credit on all finishing orders if film is purchased here!

Camera Counter—Main Floor



WILSON'S Ideal DOG FOOD

3 cans 25c

An excellently balanced beef meat ration in one pound cans. Rich in food value and high in vitamin content. Contains beef, meat products, selected cereals, salmon, cod liver oil, ground bone meal and carrots.

Pet Shop—Eighth Floor

FAMOUS-BARR CO.'S

OPERATED BY THE MAY DEPT. STORES CO. STORE HOURS: 9:30 TO 5:30 WE GIVE AND REDEEM EAGLE STAMPS—FEW RESTRICTED ARTICLES EXCEPTED

AFTER Easter APPAREL SALE

BRINGS SAVINGS OF ABOUT 1/2, 1/3, 1/4

Save! Best-Selling BLOUSES



formerly $1.98, $2.98 and $3.50

$1.66

Importants of the Spring suit season—rayon crepes, crisp cottons and linens, gay prints and the wanted solid shades. Some boleros and sashes.

Originally
$3.98 to $5 Cotton Rayon Crepe Blouses — — $2.98
$5.98 to $10.95 Rayon Crepe and Print Blouses, $5
$2.98 Spring Slipover Sweaters — — — — — $1.98

Famous-Barr Co.'s Blouse Shop—Fourth Floor

Spring Frocks for JUNIORS



originally at $6.98 to $12.95

$3.99

Thrifty juniors will make a grand-stand rush for these! One-piece and jacket types for every daytime need . . . black, navy and some gay prints. Jr. sizes.

$16.95-$22.95 Group, $6.99

Little New Yorker Shop—Fourth Floor

Smart Thrift Shop DRESSES



were priced at $5.98 to $7.98

$3.99

Plenty of the rayon prints and pastels you can wear right through Summer . . . black or navy rayon sheers and rayon crepes with unusual accents. Jacket and bolero types, one-piece frocks in sizes for misses, women.

$8.98-$10.95 Group, $6.99

Famous-Barr Co.'s Thrift Shop—Fourth Floor

Samples, Special Groups, Reductions! SPRING COATS



- Unfurred Dressy Box Coats
- Sports and Casual Coats

$15

It's that not-to-be-missed opportunity to select your Spring Coat at super savings! Unfurred dress coats, ultra popular capes, unfurred styles on the flattering fitted lines. An array that includes all the most important Spring styles in the colors that you'll wear now and for Fall. Be sure to get one of these exceptional buys . . . even if you save it till Fall. Misses', little women's and women's sizes.

THE COLORS: **Navy, Black, Nude, Beige and Tan**

THE FABRICS: **Fine Fleeces, Dressy Fabrics, Tweed Mixtures**

Coat Shop—Fourth Floor

Sports Shop

DRESSES, KNITS, SUITS & SKIRTS



$1.98 $3.98 Skirts $1.66

Gored, plain, pleated—styles perfect for blouses, sweaters or mix-it suits. 24-32.

$5.98 $12.95 Group $3.99

Spring knits, shetland jacket suits, or plain sports frocks in wide variety. 12 to 20.

$10 to $19.95 Group $8.98

Including grand buys in man-tailored suits, silk or rayon sports frocks, fine boucles.

$16.95 $22.95 Group $15

Beautiful rayon, boucle knit frocks, two-piece suits, better sports frocks. Save!

Sport Skirts, were $5.98 to $8.98 — — $3.98
Sport Jackets, originally $19.95 — — $10.00
Spring Skirts, were $3.98 to $5 — — $2.98

Famous-Barr Co.'s Sport Shop—Fourth Floor

For Misses

VALUE FINDS IN SPRING FROCKS!



formerly $16.95 to $19.95 at $11

Rayon sheers for street or afternoon, sheer wools with boleros, pick-of-Spring posy prints. Some ensemble types, pastel formals. Misses' sizes.

formerly $22.95 to $29.95

$18

Rayon chiffon dinner and evening dresses . . . sheer wool cape suits . . . rayon sheers with fresh color accents . . . many more! Misses' sizes.

Famous-Barr Co.'s Misses' Shop—Fourth Floor

O.'S
ICTED ARTICLES EXCEPTED
AREL
ALE
3, 1/4
Reductions!
OATS
ssy Box Coats
Casual Coats
5
issed opportunity to
at at super savings!
ultra popular capes,
the flattering fitted
ncludes all the most
les in the colors that
for Fall. Be sure to
ptional buys... even
. Misses', little wom-
s.
THE FABRICS
Fine Fleeces
Dressy Fabrics
Tweed Mixtures
Coat Shop—Fourth Floor
Misses
E FINDS IN
G FROCKS!
formerly
$16.95 to
$19.95 at
$11
Rayon sheers
for street or
afternoon,
sheer wools
with boleros,
pick-of-Spring
posy prints.
Some ensemble
types, pastel
formals. Miss-
es' sizes.
formerly
$22.95 to
$29.95
$18
n dinner and eve-
. . sheer wool cape
n sheers with fresh
s . . . many more!
Famous-Barr Co.'s Misses'
Shop—Fourth Floor

ST. LOUIS POST-DISPATCH
EDITORIAL SECTION
SPECIAL CONTRIBUTIONS

PART SEVEN — ST. LOUIS, SUNDAY MORNING, APRIL 17, 1938. — PAGES 1—8-I

How Helpless Citizens Behave Under Air Bombing in Valencia And Night Shelling in Madrid

One of Victims in Spain's Old Capital a Blind Woman—Enemy Merely "Finding the Range."

By LILLIAN HELLMAN
Reprinted from the New Republic.

AT 12 o'clock on an October day in Valencia it is usually warm and sunny. I stopped at the flower market and bought a bunch of flowers and some green leaves I had never seen before. I went around the corner and down the street and felt good walking in the hot sunshine. Ahead of me was a cat and I don't think I paid any attention to what had happened until I saw the cat suddenly sit down in the middle of the street. While I stood there looking at him, I began to hear the sirens. A woman with a pushcart suddenly picked up a little girl, threw the child on the cart, and wheeled it swiftly away. I think a few people began to run, but most people stopped, suddenly, and then moved on again more swiftly. I knew afterwards, by the way my jaw felt, that I had been pressing my teeth together too hard.

I turned, too, and began to walk, and told myself over and over again that as long as the sirens sounded the planes had not yet arrived. I didn't really believe that, but people were standing quietly in the open square, looking up. I went through the square quickly and toward my hotel and when I first heard the noise of the motors I didn't want to turn to see where they were. I thought: in that hotel room is a toothbrush, a clean nightgown, a cake of soap, an old coat and a box of lousy candy. Yet I am hurrying to it, it is where I am trying to go, it is the place where I have what belongs to me. And I knew, suddenly, why even the poorest women in Madrid wanted to stay with what was theirs.

"Our Planes Are Up."

But when I got to the corner of the hotel, the noise of the planes was close. I stopped at the corner and leaned against the wall. The planes were high in the east and flying fast. Next to me were two soldiers. One of them had a bunch of grapes in his hand. In a minute he said something to his friend and pointed in another direction. From the south four planes were flying toward us. They came up, swung around. Suddenly the soldier touched my arms and shouted: "They are ours. There go ours." Then he pulled off some grapes, wiped them clean on his coat, and handed them to me. He said, "Our planes are up. It's all right, now." It wasn't all right. In the section around the port, three minutes later, the Italian bombers killed 63 people. But as we ate the grapes and smiled at each other; we didn't know that.

At the Hospital.

I drove up to the base hospital at Benacasim with Gustav Regler. Regler, who is a Jesuit-trained Catholic, was a fairly well-known novelist until Hitler came in. He was a Captain in the World War and had been badly injured in this, the "little war," when his car was bombed to pieces going up to the front lines. Driving fast toward Benacasim, we talked about writers and writing and got excited and argued and had fun. We got to Benacasim at dinner time, and the Germans and the Americans were eating at one large table. Some of their wives were there with them and I thought what good-looking people they all were and how generous they were with their food and cigarettes. (There wasn't much food and it was very bad.)

Later that night, lying on a straw bed next to the wife of a Czech army officer, I thought that these foreigners from everywhere were noble people. I had never used the word noble before, and it came hard, even to say it to myself. They had come a long way to Spain, most of them making the cruel 16-hour walk across the Pyrenees. When it was over, if they came out alive, or with enough arms and legs to seem alive, there would be no glory and no reward. They had come because they thought that if a man believed in democracy he ought to do something about it. That's all they would go home with—wherever home was. Lying there, I prayed, for the first time in many years, that they would get what they wanted.

"A Bad Hypochondriac."

The next morning the American, Dr. Busch, Regler, the political commissar and I went on a round of visits. In the third room we visited, there were two men. One was a Canadian. One was a New York boy with that small, pinched, pale face that is so common among poor people in New York. The Canadian had lost his foot and didn't know it yet.

The American boy was lying on his left side, his face twitching with pain. He was so bad that I couldn't look at him and, as Busch went over to the bed to examine him, I moved away. The political commissar was a fat little man who had just recovered from a bad spine wound. I heard the New York boy cry out in pain and I said to the political commissar: "What's the matter with him?" He said: "He was shot through the kidneys and through the thigh. The thigh wound is open." I said: "Can't you give him dope? Listen to him scream." The commissar nodded: "Sure. Busch will give him something. But don't mind the boy too much; he's a bad hypochondriac."

In Darkened Streets.

In the courtyard of the press office in Madrid, somebody has put a great many big statues. Nobody is very clear about how they got there, or what they are, or why they are there, but everybody agrees they are very bad statues indeed. Wednesday night, at about 7 o'clock, a newspaper man said to me: "They're pretty awful. If they've got to shell, why can't they ever hit these things?" We reached the door to the street, "Can you find your way in the dark?" and I laughed and said sure, I was old enough not to be afraid of the dark. But when I opened the door and came out on the sidewalk, I knew that was a foolish thing to have said.

Without meaning to, I gasped. It is a terrible thing to see a city in complete darkness. A modern city is not meant to be without light at night; the buildings meet at the top in distorted triangles, and the sky seems too close to the earth. I went down the street, trying not to stumble, trying to find the curb of the sidewalks, trying not to step in holes.

Twice I got lost, and once I turned my ankle and fell, and when I got up I was crying, and thought I was crying because my ankle hurt. But when I finally got to the hotel, I ran through it, feeling safe again. That was at 7 o'clock. At 8:15 there was a sudden, whistling noise and then a far-off, muffled crash. A few minutes later, an English girl who worked in the Blood Transfusion Institute opened my door and came in to ask what I had done that day, did I like Madrid, did I want a drink, couldn't she—and stopped to listen and then to talk again quickly.

Under Shellfire.

They were dropping 40 shells a minute into Madrid and the whistling noise was growing very close. She turned to me: "Do you know what that is?" "Yes," I said, "shelling." "All right," she said. "I came up because I knew it was your first time. Come in the bathroom and you'll be able to tell how close it is." We went into the bathroom and she sat on the tub and watched me. In a few minutes the whistling went straight by the corner window and the crash this time was heavy, not sharp, and very close. She got up. "I'll go see if I can do anything. Go down to

Continued on Page 8, Column 7.



WHAT IS THE ANSWER?

Distinguished British Student of America Gives Us Three Choices: Change Constitution, Go Fascist, or 'Fight'

By MARQUIS W. CHILDS
A Staff Correspondent of the Post-Dispatch.
WASHINGTON, April 16.

Prof. Harold J. Laski of London Says 'Time Has Come to Confront Inevitability of Fundamental Change,' a Reversal of Traditional American Theory of Government.

EACH year in the two decades that have followed the World War, Prof. Harold J. Laski of the London School of Economics has visited America to have, in the British phrase, a look round. In a casual, informal way he has turned the brilliant analytical qualities of his mind on the American political scene.

He has been in a peculiarly fortunate position to do this, because for many years he has had an acquaintance, often an intimate acquaintance, with the great and the near-great in American life. Presidents, Supreme Court Justices, college professors, corporation and banking heads, all have been happy to talk with this small, precise Britisher, whose clipped speech flows in such elegant periods. In part, this comes from his residence in Washington during the war and the period when he served as an instructor in political science at Harvard University. What makes his perspective on America unique is his ability to co-relate this first-hand view with the long background of history and economics that he has acquired out of years of scholarship.

Conclusion After Another Look Round in America

Laski has just sailed for home after a crowded month in Cambridge, New York and Washington. Once again, as a more or less detached observer—he insists that he is too fond of America to be really detached—Laski has looked us over. Once again he has talked with the men who run the country. His engagement book has been a kind of rarefied edition of Who's Who, his time filled from hour to hour, almost from minute to minute.

Shortly before he sailed, Laski discussed frankly and freely with the Post-Dispatch the conclusions he has reached, not only as a result of this latest visit but out of his long experience of America and Americans. He stressed that he was speaking as a professor of political science, of broad issues and general principles as they apply to this country, as a foreigner who was not equipped to attempt even to suggest specific remedies for present-day problems.

"The time has come," Laski said, "when you in America confront the inevitability of fundamental change. It seems to me that you have three choices. You can adapt the charter of your Government, the Constitution, to this change; this adaptation must be the deliberate will of the majority of the people. Or you can go to the extreme right. Or you can fight."

This represents a marked advance in Laski's thinking. From the beginning he has been sympathetic to President Roosevelt and the objectives of the New Deal, and he has assumed, as the President assumed, that the Constitution contained implied powers sufficient to carry out the economic experiments of the New Deal. He regarded the Constitution as a flexible document. Following the course of his writings on America it is apparent that this conviction was shaken by the unanimous decision of the Supreme Court invalidating the N R A in 1935.

In an article written for the London Daily Herald he said in August of 1935:

"For the first time since 1787 the validity of the American Constitution is directly in question. As it has been put by the Supreme Court, the problem is whether the State has the power at its disposal to govern in terms of modern needs."

From the view of 1933 and 1934 he was forced by the N R A decision to the view of 1935. Now he has come to the definite conclusion that fundamental revision is necessary.

It is from this background of his earlier views that Laski's present conclusions, so frankly expressed, take special significance. They are significant, too, in the light of his long and scholarly knowledge of the Constitution and the American system of government. The files of the Journal of the Yale Law School and the Harvard Law Review contain numerous articles he has written on both American and British governmental problems. On both sides of the Atlantic his views on America have carried authoritarian weight. On the occasion of the visit just ended Laski wrote on the American crisis for a national press association. In London, New York and Washington his wide knowledge of the American past is resorted to again and again by administrators as well as scholars.

Social Complexities Raise Question of Change

It is to this question of a fundamental change in the Constitution that Laski has given no little of his time and thought during his recent visit. It was the subject of at least one of the round-table conferences with high-ranking Government officials arranged for by Prof. Edward B. Acheson of George Washington University. He discussed it at some length in the lectures he gave for the university.

The complexity of present-day society, in Laski's interpretation, has made clear the inherent limitations of the Constitution. They are essentially the limitations of an eighteenth century document which was intended to put every possible restriction on the powers of the central government. Today it is essential, in the Laski view, that the central government have complete power to establish national standards—of education, of health, of conditions of labor—and to intervene when it is considered essential in any phase of the economic life of the country.

Three Changes That Would Increase the National Power

These are the basic constitutional changes which Laski regards as essential if adequate powers are to be conferred on the central government:

1. Alter the property guarantees contained in the "due process" clauses of the Fifth and Fourteenth amendments in such a way that they will no longer be a "gate" but a "road" by way of which state intervention in the economic life of the country will be possible. An extension of the right of eminent domain is what he has in mind here, Laski explained. The alternative is to abolish these guarantees entirely.

2. Withdraw the "quasi-sovereignty" now held by the states so that the National Government may impose national standards without coming into conflict with "states' rights."

3. Strengthen the guarantees of civil and religious liberty contained in the so-called Bill of Rights in the Constitution, an essential step in view of the wide extension of the economic powers of the state. "It should be as easy for an ordinary citizen to obtain redress of wrongs, under such a revision of powers, as it is today for a corporation to obtain access to the courts."

In Laski's view, the period of "Federalism" in America has come to an end. The Federal structure created by the Constitution is no longer adequate for the government of a society in which "giant corporations" have arisen. It was adapted to an agrarian culture in which there was the constant element of an expanding frontier but not to present-day industrialism.

What is necessary now, Laski says, is "decentralization" of the powers of the Government, but he means by the word decentraliza-

Continued on Page 2, Column 2.

Unprecedented U. S. Gold Hoard Of $12,800,000,000; How It Was Started and Its Present Status

"Desterilizing" Means Administration Will Spend Unpledged Part of It Without Repaying Loans Made to Buy It.

By SAM J. SHELTON,
Of the Post-Dispatch Staff.

ONE of the most interesting things in the country in these changing and uncertain times is the Federal Government's $12,800,000,000 store of gold. This is a hoard unprecedented in the world's history.

Since civilization began men, especially misers, have stored up gold, usually in the hope of providing personal economic security. After the Franco-German War of 1870-71, the German Kaisers, Wilhelm I and later his son, Wilhelm II, kept a war chest of gold. Seemingly, the purpose of the Government's store of gold is not entirely clear to anyone, including the members of the administration.

It has not saved the nation from economic distress, the present severity of which was the subject of President Roosevelt's message to Congress Wednesday in which he proposed, among other things, a way to use a certain part of the stored gold described as "sterilized."

U. S. Holds Half of Gold.

At the end of 1934 the monetary gold held in the United States was worth in dollars $8,238,000,000. This included net imports in that year valued at $1,131,994,000.

Today gold held in the Treasury amounts to approximately $12,825,000,000, aand on Feb. 1, last, total gold reserves of all the central banks and governments of the world were said by the Federal Reserve System to be only double that amount.

Year by year the Treasury, under the new monetary plan, has continued to purchase gold from all over the world at $35 an ounce, nearly twice as much as the old price of $20.67. Net imports have been $1,739,019,000 in 1935; $1,116,584,000 in 1936, and $1,585,503,000 in 1937.

None of this great stock of gold is in circulation as money. Its possession in private hands was prohibited by one of the early New Deal laws. This completely reversed national policy which had been in effect since 1792 under which gold coin was circulated freely with all forms of currency and minor coinage redeemable at the holder's option in gold coin, except for the brief Civil War period when specie payments were suspended.

Flow From Abroad.

This gold hoard has been a worry to Government officers almost from the time it began to accumulate. As it grew in volume it provided an enlarged "credit base" which might cause "inflation." A certain amount of "controlled" inflation was desired by the administration. But the stream of gold flowing to this country in return for 35 American dollars to the ounce could not be shut off without endangering the whole national and international credit structure, according to Government and banking officials who employ these technical terms freely in daily intercourse.

The gold in the Treasury is not a free asset of the Government, except as to a limited amount. Before the present policy was adopted, gold was coined in denominations of $20, $10, $5 and $2.50. As stated, it was generally possible for anyone to obtain gold coin at a bank in exchange for any other form of lawful money. As a matter of convenience, paper currency was generally preferred for circulation. During the 1929 depression, however, gold was hoarded by persons fearful of the future value of paper currency.

On April 5, 1933, President Roosevelt ordered that all monetary gold be surrendered to banks in return for currency, dollar for dollar. Subsequent congressional legislation required that all such gold be turned in to the Federal Reserve banks which in turn were required to hand it over to the Treasury. Under banking laws of 1934 the Treasury was to issue gold certificates to the Federal Reserve banks for all old monetary gold turned in by them.

'Increment' $2,811,376,000.

Since the certificates were issued at the rate of $20.67 for an ounce of gold which the Treasury now valued at $35, there was an "increment" to the Treasury, through the magic wand of devaluation of $14.33 an ounce. This "increment," which some people called robbery of the people by the Government, at the end of the year 1934 was carried on the Treasury books at $2,811,376,000.

There was set aside out of this "increment" fund two billion dollars in gold for "stabilization" of United States money in foreign exchange markets. This was to be used at the discretion of the President and the Secretary of the Treasury in buying and selling dollar exchange in the world's money markets in order to keep the dollar at whatever price they deemed advisable. The remaining $811,376,000 was carried in the general fund as "balance of increment resulting from reduction in weight of the gold dollar." The amount now carried under this heading is only $142,000,000. The stabilization fund for foreign exchange is carried at about $1,800,000,000. The difference has been spent.

The Treasury's seizure of all monetary gold and the accompanying devaluation of the dollar resulted, therefore, in the Government's acquiring free title to that part of the gold representing the "write-up" of $2,811,376,000 on the books.

For the remainder of the gold the Treasury issued gold certificates in the name of the Federal Reserve banks which had turned in the gold, each certificate dollar representing 15 5-21 grains of gold nine-tenths fine. The dollars surrendered weighed 23.22 grains each.

Gold Purchase in Practice.

In order to peg the value of the dollar on a gold basis the Treasury adopted the policy of purchasing at $35 an ounce all newly mined gold that might thereafter be offered, just as a corporation or broker might undertake to peg the market value of stocks or bonds by buying them at an arbitrary price.

The working of this gold purchase plan is substantially as follows: The owner consigns the gold to a New York bank or a Federal Reserve bank elsewhere; the receiving bank takes the gold to the Federal Reserve Bank of New York, which is the Treasury's fiscal agent; the Federal Reserve Bank of New York turns the gold over to the Treasury and receives in payment gold certificates which are virtually warehouse receipts for the given amount of gold; these gold certificates must be held by the Federal Reserve Bank, but this bank may use them as backing for its own Federal Reserve notes which it pays out to the seller of the gold.

Here is where the expansion of the credit base begins. It is the function of the Federal Reserve Banks to provide elasticity of credit; they may discount bills and loans for member banks all over the country and they may deposit such notes and bills with Federal Reserve agents as part of the required reserve to guarantee the Federal Reserve notes (currency) which they are permitted to issue and circulate.

Sales Tax Parallel.

But the law requires at least 40 per cent of such reserve shall be in gold certificates. A member bank which has discounted notes and bills for a customer may place the proceeds on deposit subject to the customer's withdrawal by check. The member bank may receive credit on the books of the Reserve Bank or may draw out the available amount of currency. It draws the currency only if it is needed in the normal conduct of business. Thus the amount of currency in circulation depends, within the limits of what may be described as

Continued on Page 2, Column 1.

ST. LOUIS POST-DISPATCH

Founded by JOSEPH PULITZER
December 12, 1878.
Published by
The Pulitzer Publishing Co.
Twelfth Boulevard and Olive Street

THE POST-DISPATCH PLATFORM

I know that my retirement will make no difference in its cardinal principles; that it will always fight for progress and reform, never tolerate injustice or corruption, always fight demagogues of all parties, never belong to any party, always oppose privileged classes and public plunderers, never lack sympathy with the poor, always remain devoted to the public welfare; never be satisfied with merely printing news; always be drastically independent; never be afraid to attack wrong, whether by predatory plutocracy or predatory poverty.

JOSEPH PULITZER.

April 10, 1907.

LETTERS FROM THE PEOPLE

The name and address of the author must accompany every contribution but on request will not be published. Letters not exceeding 200 words will receive preference.

Plea for World Court.

To the Editor of the Post-Dispatch:

POSSIBLY many of this generation have forgotten that Woodrow Wilson, in the deepest recesses of his heart—even up to the signing of the 1918 armistice—actually hoped for a peace without victory. Poor Wilson, how he overrated the spirituality of grasping nationalists!

But had Wilson's idealism prevailed; had France's and England's spirituality been allowed to manifest itself; had America not failed civilization by repudiating the spirituality of her most illustrious and far-sighted son; had Germany not been maltreated; had burdens too heavy to be borne not been placed upon the backs of her people, would Hitler ever have been generated? Would Mussolini have dared to invade Ethiopia? Would Japan have dared to flout the League by stealing Manchuria?

Manifestly, the problem of life cannot be solved intellectually. Time and time again, dictators, wholly lacking in idealism, have tried to mechanize human existence, but each time they have failed. And just why does history record their collapse? The answer is simple: Unfailingly, they have left truth—religion, morals and culture—out of their reckoning. Each time they have conspired against universal justice and thus solidified outraged public opinion against themselves and their nations.

But until men become angels, civilization must avail itself, if it is to survive, of one central world court, backed up by a representative policing power adequate to enforce that court's decrees.

Page Cordell Hull. Certainly, the injustices to the Jews and the denationalization of peoples call for new and fresh lines of organization.

OLIVER J. GRACE.

In a Nutshell.

To the Editor of the Post-Dispatch:

SHARE:
Wealth,
Work,
Worry (responsibility).

The only way out! R. J. H.
Terre Haute, Ind.

Harsh Words.

To the Editor of the Post-Dispatch:

IT is interesting to find out, as revealed in "Tweedledum and Tweedledee's" letter, that the Writers' Project in Missouri is under the direction of someone who is not a writer.

At that rate, I, a mere tiff digger, stand a chance of being placed (provided I have the right political drag) in charge of the Federal Music Project in the State, or maybe as director of the Art Project, although I don't know one note from another and can't tell a water color from an oil painting.

Apparently the magic of the WPA Administrator's wand makes the impossible possible, while we taxpayers gape in bewilderment over the way our money is used to support a lot of political parasites.

DUMB DIGGER.
Potosi, Mo.

Urges Anti-Smoke Campaign.

To the Editor of the Post-Dispatch:

THE suggestion of J. M. Pickering, for a city-wide campaign for the elimination of smoke in the city, is very good. It would bring many to the front willing and eager to help the movement in any possible way. The continuous exodus of our "best" people, mainly to the county, should make us all willing to try to do something to make St. Louis a better place to live in.

R. C. SHOWMAN.

Names for New Steamboat.

To the Editor of the Post-Dispatch:

ON this side of the river at Eads Bridge, there is being constructed a passenger steamboat of the most modern type, streamlined, air-conditioned — the largest that the writer has ever seen here.

Would it be proper, at this time, to suggest a fitting name for such a fine-appearing craft? Here are my nominations:

1. Mississippi.
2. De Soto.
3. Laclede.
4. Isaiah Sellers.
5. William K. Bixby.
6. James B. Eads.
7. St. Louis.

(There is already a Government boat named for Mark Twain.) C. W.

Coming Out at the Little End.

To the Editor of the Post-Dispatch:

MISSOURI is getting gypped. According to the State Budget Officer, we have got only three-fourths of one billion dollars in Federal funds since the advent of the New Deal. That isn't as much as Missouri's per capita share of the national debt, and Missouri will have to pay even more than her per capita share, since her wealth is above that of the average of the 48 states.

But on top of this, our Federal taxes for the last five years have increased by hundreds of millions. We think we are getting something for nothing when it comes from Uncle Sam, but we are getting gypped, swindled and hornswoggled.

W. R. NELSON.

END THESE EXEMPTIONS!

Congress will soon receive a special message from the President proposing legislation to end all tax-exemption of incomes from Government securities and jobs. This became known Friday at Mr. Roosevelt's press conference, when he said that the measure he would propose would apply to incomes based on Federal, state and local bonds and earnings from Government positions of all kinds.

This is a new attack by President Roosevelt on an old problem. In a special message to Congress in June, 1935, he addressed himself to the unfairness of the present policy of exemptions—a policy which costs the Federal Government a half-billion dollars or more in revenue every year—but on that occasion he recommended amending the Constitution to effect the desired reform. Indeed, the chief point of the message three years ago was that Congress should prepare and submit an amendment providing for reciprocal taxation by the Federal and state governments of their future security issues.

The President apparently is now convinced that this desirable goal can be reached without formal change in the Constitution. When the question of the necessity of a constitutional amendment was put to him at the press conference Friday, he said he was relying on the plain words of the sixteenth amendment, namely, that "Congress shall have power to lay and collect taxes on incomes from whatever source derived."

There are many close students of this issue who will agree with the President, or who will find the question open enough to justify the approach he now suggests. It is true that there have been Supreme Court decisions declaring that the Federal income tax could not be applied to state securities and salaries. But it is also true that there are decisions in recent months indicating that the court might now take the opposite view.

For years the states were held by the Supreme Court to be without constitutional authority to tax the income of contractors on Federal projects. This line of precedents was abandoned last December when the court, speaking through Chief Justice Hughes, upheld a West Virginia sales tax of upward of $135,000 on a $6,634,000 contract for Federal work performed on the Kanawha and Ohio rivers. This decision was fortified the same day by a ruling in a similar case arising from a Washington State levy on the income of a Federal contractor on the Grand Coulee Dam. Last month the court, again speaking through the Chief Justice and in an opinion which revealed a reversal of his own position, decided that the State of Wyoming could tax the income of a private corporation which had leased Federal lands. This was a full about-face from the stand taken in earlier decisions, and Chief Justice Hughes frankly acknowledged it as such.

There is a further support for the view of the President that Congress might achieve promptly through a statute what would consume more time if approached by the constitutional amendment route. In 1930, Justices Holmes, Brandeis and Stone joined in a dissenting opinion which contended that the rule of exemptions was unfair and destructive of the taxing power. Justice Stone, speaking for the three, said in the case of Missouri vs. Gehner:

> A taxpayer having no tax-exempt securities and legitimately bearing the burden of a state tax on net worth may put off the burden completely by the simple expedient of buying on credit Government bonds equal in value to his net taxable assets. The success of a device so transparently destructive of the taxing power of the state may well raise doubts of the correctness of the constitutional principles supposed to sustain it.
>
> So construed, the Constitution does more than protect the ownership of Government bonds from the burden of taxation. It confers upon that ownership an affirmative benefit at the expense of the taxing power of the state by relieving the owner from the full burden of taxation on net worth to which his taxable assets have in some measure contributed.

The Supreme Court has changed in both taxation outlook and personnel since that dissent was written. With several new Justices on the bench, and now that the Chief Justice has changed his view of the validity of reciprocal taxing of income from state and Federal public lands, there is reason to believe that the Supreme Court as constituted today would uphold the Holmes-Brandeis-Stone view. In any case, it is worth determining.

The change in policy which Mr. Roosevelt proposes is sound and fair. President Harding proposed a constitutional amendment to achieve it. His Secretary of the Treasury, the late Andrew Mellon, took it up and urged it upon the country as long ago as 1921. The late Ogden Mills, President Hoover's head of the Treasury Department, made speeches for eliminating the "tax-exemption evil," as he called it. So did Mr. Hoover himself.

Party and political philosophies have nothing to do with the course which the President recommends. If the goal can be obtained quickly through congressional enactment, sustained by the present Supreme Court, so much the better.

BOX SCORE IN THE KANSAS CITY VOTE FRAUDS.

	Indicted	Convicted to Date	Acquitted
Federal Courts	257	61	0
State Courts	0	0	0

CALLING THE CARDS.

They have been trying some card tricks down at Duke University, with the professor of psychology, Dr. Rhine, doing the shuffling, or watching it closely, and the results have convinced him that "there are more things in heaven and earth, Horatio, than are dreamt of in your philosophy."

They take a deck of 25 cards—five cards of each suit—and the test is to call the fall, or lie, of the cards. If the call were mere chance, the professor has calculated, the average of correct guesses would be five. The earnest students did better than that. The "average correct" was 5.14, and that fractional percentage lifts the experiment out of mere chance into a dimension, or sector, or area, which, to the professor, is highly gratifying.

Some of the students selected for the test showed extraordinary talent. They were way above the average. The professor speaks of this gift or power as "second sight." The professor fairly beamed upon those prodigies. *Summa cum laude* for them. They may deserve it.

But long before Duke University lifted its learned towers to the Carolina skies, people were engaged in the hazardous venture of calling the turn of the cards. It's an old Egyptian custom that has swept into the dominance of a world-wide institution. Chance, reputedly, is the arbiter. But in the legendry of the "hank" are exploits of persons that savored of something more than luck—of an occult, uncanny skill. No Latin degree, so far as tradition tattles, has been conferred upon these rare sons of genius. Sudden death has often been their portion. There are faro dealers abroad in the land who could lead that professor of psychology up dazzling heights of education.

POVERTY'S SPUR.

The obituaries of Feodor Challapin, almost without exception, recite the fact of his lowly origin and the apprenticeship he served of want, difficulty and disappointment. Estimates of his art, too, bracket him with that other robusto, Caruso, who, the late Arthur Brisbane, impatient with birth-control proponents, used frequently to remind us, was the seventeenth child of humble Italian parents. Whether the Russian will live in the warm-blooded, joyously intimate immortality of the Italian tenor must await events, but the chances are that the same superabundant vitality will carry him swaggeringly on.

Here in America our "typical success" story, implanted in our folklore, might almost challenge the desirability of the silver spoon, might incline us to the belief that poverty is the handsomest gift in Clotho's quiver. The thought was powerfully phrased by Woodrow Wilson on the occasion of a Lincoln Memorial address when he said, "Genius is no snob." Like the wind, it bloweth where it listeth, and it bloweth, not only across the mountains and valleys of America, but over all the lands of the earth, as the annals of achievement so magnificently testify.

Today the Christian world sings, worships and glorifies the triumphant climax of a career that is without mortal parallel in its influence upon the history of humanity. No written tract of His survives, but from the words He spoke civilization has derived its laws. The Sermon on the Mount may be a counsel of perfection, but it is a deathless document prescribing standards of deportment to which man must aspire as long as hope moves the heart. But He was cradled in a stable, and his followers were mostly the under-privileged, and the wonders he performed were told, with the exception of Luke, by unlettered, unimportant persons.

There is a liberal measure of truth in the apothegm that man is the architect of his own fortune.

DON'T FORGET THE COLONEL.

The nomination of Illinois State Senator T. V. Smith as one of the Democratic candidates for Congressman-at-Large is another defeat for the Kelly-Nash machine. Seen in the light of Mr. Smith's excellent record in the Legislature, it adds emphasis, too, to the point that morality in government can be made a winning issue.

That was, of course, the issue, and among the many agencies that hammered it home was Col. Frank Knox's Chicago News. In passing the honors around, the official distributor should leave a large basket at the Colonel's door.

WORK OF THE CIVIL LIBERTIES COMMITTEE.

The evidence being brought out by the Senate Civil Liberties Committee in its current series of hearings is far less dramatic than that disclosed at its sessions last year. Riots, mob scenes and the methods of industrial espionage were frequent topics at the 1937 sessions. This year, the committee has been delving into the activities of organizations with high-sounding names, whose work has been done in quiet, without the picturesque settings of the open conflicts previously described.

It is an important phase of the inquiry, nevertheless. The investigators now are getting to the bottom of the shocking conditions described by previous witnesses, whose experience had been on the firing line rather than in the council chambers. The significance of the disclosures is made clear by the frequency, in recent weeks, with which witnesses have appeared with blank memories, or with a brazen statement that all records had been destroyed.

Violent tactics have been used by labor forces on occasion, and these deserve the most severe condemnation. But light is being cast on the fact that a minority of misguided employers have been responsible for outbreaks of violence in other instances. The committee had heard previously how labor spies work; now it is learning about who employs them, and why. Subtle methods have been disclosed in the circulation of material by employers' associations giving instructions in breaking strikes, rousing class fears and discrediting labor.

The committee now is nearing the end of its current appropriation, and Chairman La Follette has asked the Senate for an additional $60,000 to complete the inquiry. The request should be granted.

Civil rights are imperilled by the practices that have been disclosed. Enforcement of the Labor Act is made difficult or impossible by the methods for evading it that have come to light. Both employes and employers have the right to form associations, of course, and to exercise their respective rights to the fullest. It is the Government's logical function to see that both sides use fair tactics, and the La Follette committee has brought out essential facts on this phase of the labor situation.

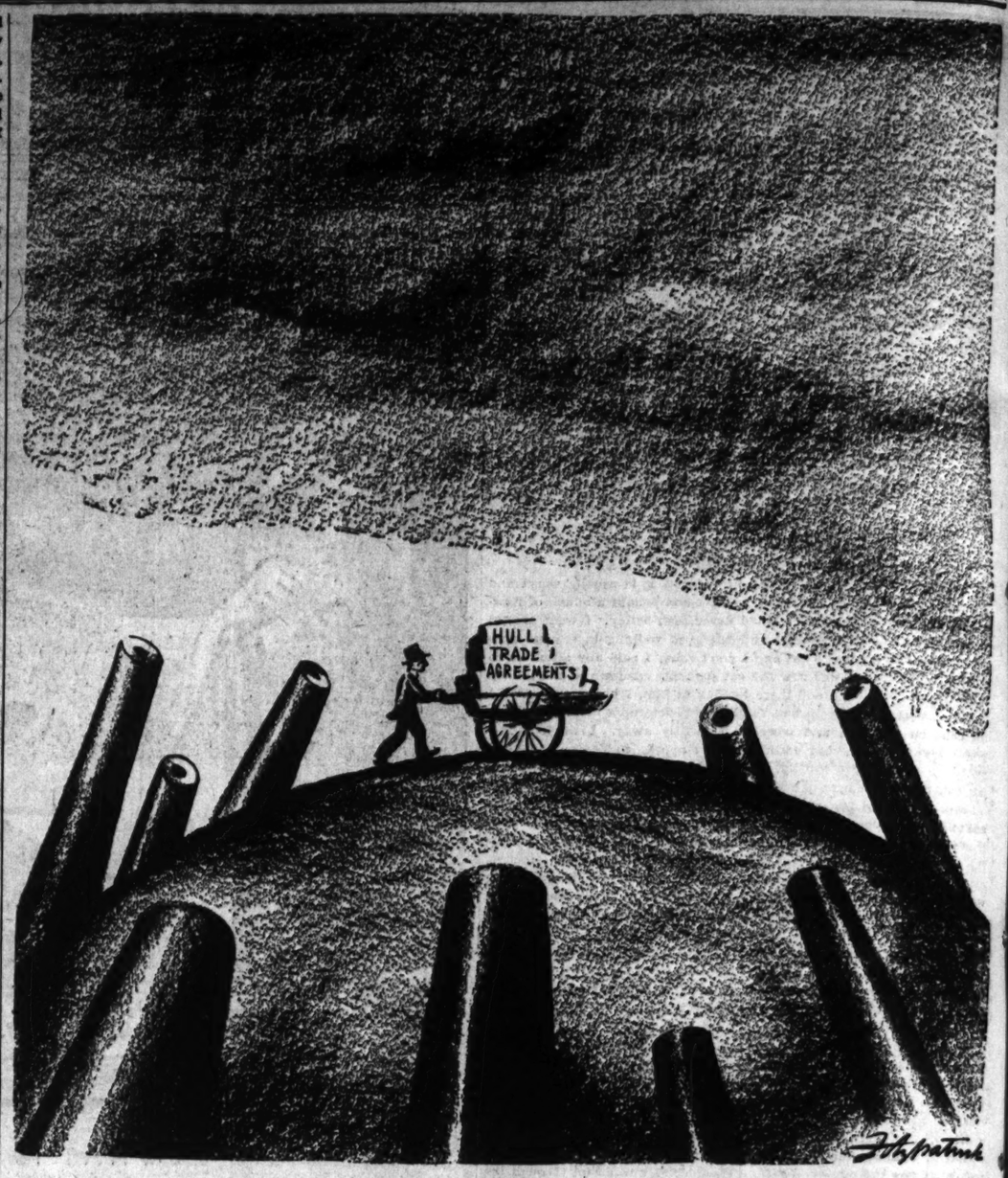
THE COMMUNITY'S SPRING CLEANING.

General co-operation in the annual Clean-up, Paint-up and Fix-up Campaign, which opens tomorrow and lasts the rest of the month, will result in making St. Louis a much more pleasant and sightly place in which to live. Nature, providing bright new verdure, is doing her part toward beautifying the community. But grass only gives a grotesque contrast in backyards and vacant lots that are littered with brush, ashes, tin cans and discarded velocipedes.

Children in the public schools and in the Catholic and Lutheran parochial schools will request residents and business men to clean up and beautify their property and will report to their teachers the results of their efforts. Although Christmas is a long way off, discarded toys will be collected for repair and distribution to under-privileged children at the next holiday season.

The street cleaning division of the Department of Streets and Sewers will collect the rubbish. It is to be hoped, also, that this department will observe the Clean-up Campaign by sweeping the streets, many of which are now littered with trash which the spring winds whip up in miniature dust storms to plague pedestrians and motorists alike.

Richard Whitney may by good behavior reduce his five-to-10 year sentence to three years. But what is there in the offing that he would want to hurry back to?



THE MAN OF PEACE.

Make Pump-Priming Work This Time!

Since first spending effort did not "take," great care must be used to insure success of new attempt, Iowa paper says; chief requisite is truce in war between White House and business; President now is reassuring, but must resist future impulses to lash out; country seen as not enthusiastic, but willing to try pump-priming again.

From the Des Moines Register.

IT cannot be overlooked that the enormous pump-priming of the first "Roosevelt recovery" did not "catch." Private industry did not take up the burden of employing the millions of jobless and of pushing out adequate purchasing power when the Government tried to quit.

It may be that the tapering off of Government spending came too soon. If there was an error of judgment there, we shared in it, and cannot scold the President. But there is no point in dwelling on that.

Clearly, we are going into another period of the pushing out of Government money. The scheme is somewhat different from the previous one. This time, there is involved the trick of "de-sterilizing" a certain amount of gold. There is talk about the "recoverability" of most of the money, since it will be put out in the form of loans. There are these and other differences.

But fundamentally, the fact remains that the Government is again assuming the responsibility of keeping the economic machine going, pending the time when private industry can take over the responsibility.

Resistance to this program will probably not be effective in Congress. The President's most determined opponents will probably not, in most cases, carry their opposition so far as to vote against the substance of his program.

* * *

If this prediction be right, then the one big concern ought to be the managing of the new spending experiment in such a way as to make it really work.

In other words, this time we must make the stimulant take hold. This time we must get the machine off dead center. No sane man dare contemplate a second fiasco. We cannot risk having another splurge of artificial business activity, bottomed on Government spending, followed by another economic back-slide and its accompanying hysteria of fear.

How can we best assure that this will not happen? The most indispensable thing is at least a truce in the war between the White House and business. This is trite but true.

We are quite aware that the great question of a new and stable equilibrium between the power of Government on the one hand and concentrated economic power on the other has not been settled. We are conscious of the necessity of either making "regulation" of giant industry work much better, or, alternatively, of taking the greater risks of more direct governmental participation in the economic process. When we say this we are but paraphrasing, for instance, Herbert Hoover. Intelligent conservatives quite recognize the existence of the problem.

But there is a time for pressing forward with reforms and a time for drawing breath. The present would seem to be, by every kind of evidence, one of those latter times.

* * *

Mr. Roosevelt finds the country rather uneasily willing to try again the pump-priming method, not enthusiastic but willing. He finds revolt in Congress already rejecting new reforms or striking down in part the reforms he has previously made, and being not very discriminating about it. He finds smart politicians of both parties obviously concluding that it is no longer too risky to oppose and frustrate him.

Clearly, he must look beyond the 1938 elections, at least to 1940. And it seems both economically and politically essential that he bolster up the courage of business. He must, in his own interest and in the interest of his "New Deal," to put it on the narrowest basis, so handle this new spending experiment as really to get business going.

We take it from certain passages in his message to Congress that he realizes this and intends to be reassuring. For instance, in that passage where he called for united action to whip the new depression and added: "I am determined to do my share."

For instance, again, when he said that self-restraint was imposed by the situation on "all of us." And in various other parts.

We hope the President will be able, day after tomorrow, to resist the terrific yen which about that time doubtless will come over him. We hope he will resist manfully the urge to say or do something by then calculated to send cold chills chasing each other again up the average profit-seeker's spine.

Disproving an Argument

From the Baltimore Sun.

OPPONENTS of Secretary Hull's trade treaty program have repeatedly charged that it would allow "third nations," which have signed no particular agreement giving concessions to us, to share in the concessions we grant to treaty nations. This would come about, it was said, because of Mr. Hull's insistence on linking his program with the most-favored-nation policy.

A good many fears about Japanese trade have arisen in the wake of the Hull program. It has been said that Japanese imports were taking advantage of the lower duties provided in our various reciprocal treaties to inundate our markets.

The Foreign Trade Council says this just isn't so. It found that only $1,818,340, or 2.2 per cent, of our imports from Japan in 1936 benefited from the lowered duties provided in our various trade treaties in effect at that time. It further found that 96 per cent of our Japanese trade remains outside the scope of the concessions we have made in our 17 trade treaties with other countries. The same conclusions are reached with respect to other countries.

It concludes that nations outside the treaty system have shared only to a minor extent in the treaty benefits, and that 67 per cent of the imports coming in under the lower duties which Mr. Hull's agreements have provided come from countries for whose benefits the lower duties were specifically authorized. Eighty per cent of such imports come from 17 nations sharing in the trade program.

These figures, particularly those relating to Japan, should end the idea that we are indiscriminately letting other countries into our home market by the reciprocity route.

The Invisible Thief

From the Chicago Herald and Examiner.

HIDDEN taxes on family income are the source of three-fourths of all money raised by taxation in the United States. A total of $12,800,000,000 will be taken in taxes in 1938 by all branches of government, local, state and Federal.

Of this total, $8,122,500,000 will be buried in the prices of goods sold at retail.

According to the survey by Twentieth Century Fund, Inc., not less than 8 per cent of the smallest possible wage will go for taxes. Eight dollars out of every hundred!

That is the minimum tax burden upon the American family whose bread-winner is at the absolute bottom of the wage scale. But get this fact, as stated by W. F. McShane, executive secretary of the Associated Merchants and Property Owners:

"Tax authorities have figured the tax drain on the public amounts to one-fourth the income of millions of Americans making less than $2500 a year."

Six hundred dollars a year stripped out of the family budget! Fifty dollars a month!

As examples of hidden taxes buried in the prices of goods sold, to the poorest family, along with the richest, Mr. McShane cites:

The 6.4 per cent tax on a loaf of bread.
The 8.14 per cent tax on a pound of beef.
The 8.04 per cent tax on a pound of pork chops.

Hidden taxation, which provides three-fourths of all Government tax revenues, is described by Mr. McShane as "an invisible thief in the kitchen gnawing tirelessly away on the defenseless family budget."

The Government is not getting its "axes by soaking the rich. It is soaking the people.

APPROPRIATE DECORATION.

From the Washington Post.

THE Order of the Crown of Italy which has been conferred on T. J. Pendergast, Democratic boss of Kansas City, is perhaps more than an expression of gratitude for services rendered the Italians of his bailiwick. There is a strong presumption that the decoration is, at the same time, a friendly gesture from one kindred spirit to another.

Certainly in his own domain Boss Pendergast has been as contemptuous of democracy—with a small d—as is Mussolini. Of the two, indeed, Pendergast may be said to be the abler. For he has kept his stranglehold on his city's political machinery without ever having to embark on a warlike adventure and without resorting to castor oil and concentration camps for his opponents. Nonetheless, when it has come to getting out the votes, the opposition has been as thoroughly submerged as that which from time to time dares raise its head in the Italian kingdom.

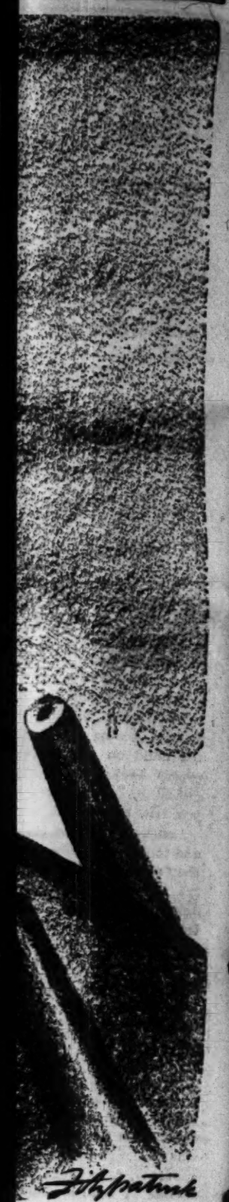
In short, Mr. Pendergast deserves his Fascist decoration.

PURVEYOR OF PATRONAGE.

From the Montgomery (Ala.) Advertiser.

SENATOR McKELLAR believes the Government was organized to supply jobs for his supporters. Repeatedly he has tried to make of the Library of Congress a place for party henchmen. Repeatedly he has been unsuccessful. Now he is trying again.

He has insisted upon an investigation by Congress of the recent removal of a library official. He doesn't trust the librarian—one of the most respected men in the Government service—when he fires a man and tells why. But McKellar saw nothing wrong with trying to remove all Republicans from the library when the Democrats came to power in 1932.



Invisible Thief

Chicago Herald and Examiner.

...xes on family income are the ...ree-fourths of all money ...n in the United States. A ...,000 will be taken in taxes ...nches of government, local, ...l. ...8,122,500,000 will be buried ...goods sold at retail. ...he survey by Twentieth ...e., not less than 8 per cent ...possible wage will go for ...ars out of every hundred! ...imum tax burden upon the ...whose bread-winner is at ...m of the wage scale. But ...tated by W. F. McShane, ...y of the Associated Mer...erty Owners: ...s have figured the tax ...lic amounts to one-fourth ...illions of Americans mak...00 a year." ...llars a year stripped out ...udget! Fifty dollars a ...

...hidden taxes buried in the ...old, to the poorest family, ...hest, Mr. McShane cites: ...t tax on a loaf of bread. ...t tax on a pound of beef. ...t tax on a pound of pork ...

..., which provides three-...vernment tax revenues, is ...McShane as "an invisible ...n gnawing tirelessly away ... family budget." ...t is not getting its 'axes ...h. It is soaking the peo...

...TE DECORATION.

...Post. ...The Crown of Italy which ...erred on T. J. Pendergast, ...f Kansas City, is perhaps ...pression of gratitude for ... the Italians of his baili... strong presumption that ...t the same time, a friend...ne kindred spirit to an... ...own domain Boss Pender... ...ntemptuous of democracy ...as is Mussolini. Of the ...ergast may be said to be ... has kept his stranglehold ...itical machinery without ...bark on a warlike adven...resorting to castor oil and ...mps for his opponents. ... it has come to getting ... opposition has been as ...rged as that which from ...es raise its head in the ... ...Pendergast deserves his ...

...OF PATRONAGE.

...(Ala.) Advertiser. ...ELLAR believes the Gov...ganized to supply jobs for ...epeatedly he has tried to ...y of Congress a place for ... Repeatedly he has been ...r he is trying again. ...upon an investigation by ...cent removal of a library ...n't trust the librarian— ...spected men in the Gov... ...when he fires a man and ...Kellar saw nothing wrong ...ove all Republicans from... ...the Democrats came to ...

FIGHT OVER TAXES THREATENS DELAY IN ADJOURNMENT

Conferees Insist on Opposing Capital Gains and Undistributed Profits Levies.

PARTY LEADERS CLAIM WHIP HAND

Unless Agreement Is Reached, They Say, Present Objectionable Law Will Continue.

By the Associated Press.

WASHINGTON, April 16.—Senators rebelling against President Roosevelt's business tax policies declared today they were willing to delay adjournment of Congress rather than yield.

Despite this new threat to the hopes of party leaders for adjournment May 14, House spokesmen supporting the President held their ground. They contended they had the whip hand, because, if a tax revision bill were not agreed upon, the present law embodying the business-criticised undistributed profits and capital gains levies remain in effect.

Senate members of the conference committee which is seeking to reconcile differences between the Hous and Senate tax bills repeated their determination to insist on the provisions of the Senate measure, and House members just as firmly stcuk by the House provisions.

The House bill bearing the approval of President Roosevelt, would impose an undistributed profits tax on corporations having income of more than $25,000 a year and a graduated scale of taxes on capital gians.

The Senate voted to substitute flat-rate levels, approved by many business spokesmen, on both corporation income and capital gains.

In three meetings of the conference committee, no suggestions for compromise have ben advanced.

One of the conferees, Chairman Harrison (Dem.), Mississippi, of the Senate Finance Committee, has suggested that the House and Senate bills be sent back to the respective chambers for votes on the undistributed profits and capital gains provisions. House conferees were reported to have rejected this course, at least for the time being.

President Roosevelt is scheduled to send Congress another message shortly, recommending the elimination of present tax exemptions on Federal and state bond issues and salaries.

Although the President has given no hint as to whether he would ask action on this subject at this session, the consensus among Senate leaders was that the message would not suggest immediate consideration.

POLICE RETIREMENT SYSTEM SEEKS TO BLOCK PENSION SUIT

Asks for Writ to Prevent Circuit Court From Hearing Claims of Patrolman Who Went Blind.

A petition for a writ of prohibition was filed in the St. Louis Court of Appeals yesterday by the Police Retirement System attacking the jurisdiction of the Circuit Court to proceed with trial of a mandamus suit seeking to force it to award a pension of $119.22 a month to William W. Casey, 4625A St. Ferdinand avenue. The petitioner contends that the statute gives it the sole right to determine retirement claims.

Since he retired from the police force in 1930 because of blindness, Casey has been receiving $44.43 a month based on ordinary disability. He contends the award should have been on the higher accidental rate because his blindness was caused by lime dust blown into his eyes while on duty during a storm Nov. 11, 1927. However, the board held he had suffered previously from eye trouble and was not entitled to the accidental rating. Casey seeks $5534 back pay.

TALK ON CHILD HYGIENE WORK

Radio Speaker Tells of Conferences at Health Center.

Work of the child hygiene conferences which are held twice a week at each of the nine Municipal Health Centers was discussed in a radio talk by Miss Anna Scherff, acting superintendent of the municipal visiting nurses.

The health conferences, she explained, are open only to mothers who are unable to pay for the services of a private physician. Only well children are accepted for supervision and are referred to a physician or a clinic as soon as an illness is detected.

DENTAL POSTER COMPETITION

15 Prizes Offered in Contest for Children of City and County.

Fifteen prizes will be awarded for the best posters submitted by St. Louis and St. Louis County school children in the St. Louis Dental Society's dental health poster contest, it was announced today.

The contest closes April 25, and the winners will be announced at a public meeting at 8 p. m. May 2 at Hotel Statler. There will be five classes, representing various grades.

English Student Gives Us Three Choices

Continued From Page One.

tion something quite different from what we in America mean.

"Under your Constitution," Laski said, "the powers of government are delegated from the circumference to the center. This order must be reversed. To have an adequate Government under present conditions power must be concentrated in the center and delegated to the circumference. This is decentralization as contrasted to Federalism."

What "decentralization," by Laski's definition means, of course, is complete reversal of the American order of government. Under the Constitution the states as the repository of all power delegated certain powers to the Federal Government. Decentralized, this order would be exactly reversed.

The "quasi-sovereignty" now exercised by the 48 states Laski sees as a "serious impediment" to the proper functioning of a strong central government. Under a revision of the Constitution such as he foresees the powers now held by the states over the economic life within their boundaries would be withdrawn. The central government might subsequently delegate specific powers to the states, of an administrative nature, perhaps, but that would be "entirely in the discretion of the center." The states would retain merely a vestige of their present power, in laws guaranteeing civil rights and in the exercise of the police power.

Out of his comprehensive knowledge of this country, Laski reviewed briefly the need for such a drastic change. He pointed to the marked differences in educational and health standards between the North and the South.

"It seems to me that national standards must be imposed by a central government if you are not to have a continuing internecine warfare. One might demonstrate, with some conclusiveness, that the war between the North and the South has never ceased. Because of this continuing warfare it becomes increasingly difficult to impose any standards whatsoever. An industrialist who does not care for the standards in Massachusetts simply removes his plants to Georgia. That is one phase of your economic life, the migration of industries, which has interested me most on the occasion of this visit."

Change Not at All Easy.

Laski is not deceived about the ease with which such a profound change in the arrangement of powers within our system might be brought about. "It is obvious," he said, "that the powers now held by the states are the last protective rampart of the vested interests and it is a question in my mind whether you could alter these powers short of civil war.

"Here again one encounters the singular nature of your Federal system. Not only is the power of the states transcendent over the power of the Federal Government in the day-to-day task of imposing standards, but on the issue of a fundamental change in the form of government similarly the states have what is in effect the power of a veto. It is conceivable that vested interests might buy up a requisite number of your legislatures and block for an indefinite time any change."

There is, of course, a method of amending the Constitution which in effect circumvents the State Legislatures. It is provided in the Constitution that Congress may decide that an amendment approved by two-thirds of the members of the House and the Senate shall be submitted not to the Legislatures but to constitutional conventions made up of delegates chosen by popular election. It was in this way that repeal of prohibition was expedited through a repealing amendment specifying submission to constitutional conventions.

"Checks and Balances."

Laski sees in the very nature of our government, as established under the Constitution, certain serious limitations. "By the principle of checks and balances it appears that conflict, and perhaps under certain circumstances ruinous conflict, between the several departments of your Government is inevitable. Congress, in initiating legislation, must assert its independence of the executive branch, but in so doing it seems probable that it will come into conflict with the executive branch. And out of that conflict very little may come.

"It seems to me that if your system is to function you must have a Supreme Court that is prepared to go along with the majority. You must have a Congress that is also prepared to go along. Thirdly you must have a President who maintains the same consistency of purpose; a President who constantly refreshes himself by nourishment from the sources of his power, that is, from the people; a President who realizes that his responsibility is to his constituents and that his constituents are not on Capitol Hill but in the country."

Roosevelt's Predicament.

While he carefully avoided discussing immediate problems, Laski indicated that in his opinion one of the principal reasons for President Roosevelt's present predicament is his failure to go to the sources of his power in recent months. Likewise, in discussing the conflicts that result from our system of checks and balances he did not refer directly to the fight over the President's reorganization bill. With the irony that he uses so effectively, however, he said:

"I must confess that as an alien intruder I am quite unable to understand the issues which you in this country choose to become impassioned about. The nature of so many of your conflicts, I must confess it, defies the understanding and paralyzes even the faculty of imagination."

"Priority of National Claim."

On the question of the right of the State to intervene in any phase of the economic life of the country, Laski gives an answer as unequivocal as on "State's rights." There is no enterprise whatsoever in which there should be any inherent reason why the State could not intervene for the general good." Under this, the Government would not be bound by present restrictions on the field of public ownership. Thus it might act to acquire all chain stores as today it establishes a system of public power production. With the rise of "giant corporations," the right to intervene becomes an inevitable adjunct of adequate government, in Laski's interpretation.

As a student of American institutions he is fully aware of the constitutional barriers that stand in the way of the exercise of such a right today. What must be established by constitutional amendment or revision, Laski says, is "the priority of the national claim." As with "states rights," property rights should be reduced to a minimum. There would be stripped away the whole structure of "corporate inviolability" that is based on the so-called property guarantees in the Fifth and Fourteenth amendments to the Constitution.

What would remain, in Laski's interpretation, is scarcely more than what is contained in the guarantees of civil rights that have their origin in the ancient tradition of English common law; a man's home, which he would own as a matter of right, could not be invaded without a search warrant; the property either of an individual or a corporation might not be taken without fair compensation.

Laski suggests here, of course, that it might be possible to write into the Constitution an extension of the right of eminent domain. This would perhaps be a declaration guaranteeing the power of the State to intervene in any and all phases of the country's economic life. "Exactly how this is to be done is, of course, your task and not mine," Laski adds with his dry smile.

No Threat to Right to Strike.

He sees no threat to the right to strike—to leave a job, to stop work—implied in the fundamental alterations of the property clauses that he believes essential. Specific guarantees of the right to leave work would be contained in the expanded Bill of Rights that, in Laski's view, should go along with these basic changes.

"When the power of the State over the economic life of the nation is increased, as it would be increased, it becomes doubly important to re-enforce the guarantees of civil and religious liberty. In France today it is possible to sue the State for as little as 75 centimes and I think this is all to the good. The accessibility to the courts and the whole process of legal redress should be greatly facilitated."

Laski is of the opinion that the constitutional changes he outlines are necessary even though the Supreme Court today, as he puts it, "goes along" with the majority view of the country. There is no assurance, in Laski's opinion, that this would always be so. "Of course, I do not suggest for a moment," he says, his voice shaded with irony, "that any member of the court today would vote his personal economic predilections. But there is evidence that that has happened in the past."

Capitalism and Democracy.

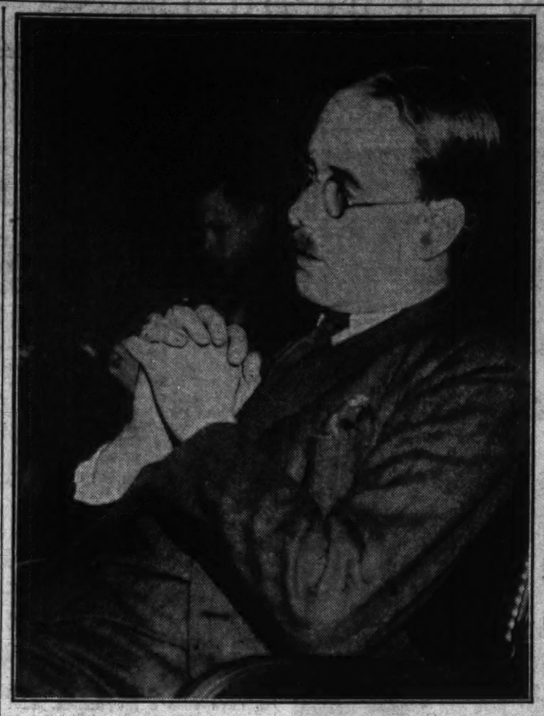
The changes that Laski suggests are, as has been said, radical changes. They imply what is in effect a reversal of the American governing system. In Laski's view they are essential because it is no longer possible for capitalism and democracy to exist within the same society. Democracy could exist with capitalism in an expanding economy, but in a static economy—and America is arriving at a static economy—the two are mutually destructive. To preserve democracy and to enlarge its sphere, in Laski's interpretation, the State must have unlimited power to intervene in the economic life of the country to make the transition from capitalism to a kind of Socialism.

One comes down then to the pessimism that colors the views of this brilliant Britisher. He is not, one gathers, overly hopeful that a peaceful transition can be made in his own country. He speaks, in a pessimistic mood, of the "time lag," of the difficulty of making each step toward public ownership and Government control. There are so many delays and hindrances that there is no time to make the peaceful change before collapse and reaction have come down upon the structure of society. This is at the root of his pessimism.

"All That One Can Do."

One gathers, too, that Laski's latest impressions have not made him overly hopeful for America, although he speaks guardedly of current conditions and problems.

"All that one can do," he says finally, "is to present the case for reason, having the courage to accept all the implications of reason and hope the people will listen. If they do not listen, then there is nothing more that one can do. I greatly fear that they are not listening."



Harold J. Laski: A Brief Sketch

WHEN Harold J. Laski was teaching political science at Harvard just after the World War, a whole issue of the Harvard Lampoon was devoted to caricaturing him. Conventional, conservative Harvard was not a little alarmed by this slight, gnomic figure; this youthful Britisher who gave off ideas with apparently tireless energy.

Laski was not altogether happy at Harvard. There was something stuffy and murky about the place that distressed him. He returned to England to become a professor of political science at the London School of Economics; yet as a result of his American experience, he has kept an attachment for this country, one result of which is his specialization as a scholar in American affairs.

He has kept, too, that quality of intellectual forthrightness which so alarms the timid. Accepting the implications of the post-war crisis in Britain, he has found himself in the left wing of the British Labor party and a potent force there. Recently he succeeded in forcing a revision of the system of naming delegates to the party congress, thereby challenging the dominion of cautious, trade-union leaders. Believing in the inevitableness of socialism, he has found himself to the left, too, in his own school, which is largely dominated by economists of the old liberal free-trade variety.

To his office in a grimy building in a narrow street off the Strand, a long procession of Americans has gone to hear Laski talk; and letters from America go there, too. One of Laski's most cherished possession is a collection of letters from his friend and hero, the late Justice Oliver Wendell Holmes. In his desk he has a photostatic copy of the famous list that Holmes kept of all the books he read, his wise comments jotted down in his own handwriting. On the wall is a handsome portrait of Holmes in oils.

In a great many ways Laski is the end-product of British intellectual socialism, the long line of the Fabian Society and the Sidney Webbs. If it were not that he has such a sharp perspective on himself and his own role in life, together with an impish, yet lofty sense of humor, he would seem to have come vaguely out of one of Aldous Huxley's more brilliant novels, probably "Point Counterpoint"; and surely Max Beerbohm must have caricatured him, the impressive head, the slender figure, the very embodiment of reason, which is the impression one has on first hearing him speak in public.

But his pleasures are not all of the mind. At his modest country place, about 20 miles from London, he plays furious tennis with his friends, Kingsley Martin, editor of the New Statesman and Nation, and G. D. H. Cole, the economist. Laski, 43 years old, is married and is the father of a daughter.

EXAMINATIONS FOR MISSOURI STATE EMPLOYMENT SERVICE

Open Competitive Tests for Jobs June 3 and 4 in St. Louis and Other Cities.

Open competitive merit examinations for positions in the Missouri State Employment Service, a division of the Unemployment Compensation Commission, will be held in St. Louis, Kansas City, Cape Girardeau, Jefferson City, Kirksville, Springfield, St. Joseph and Hannibal on June 3 and 4.

The positions to be filled and their salary range, are as follows: Assistant director, $3600 to $4200; field supervisor, $3000 to $4000; fiscal supervisor, $2700 to $3600; district manager, $2700 to $3300; senior interviewer, $1620 to $2400; and junior interviewer, $1320 to $1800.

Complete information about the examinations and the minimum requirements can be obtained from Bruce R. Trimble, special representative of the United States Employment Service, at the University of Kansas City in Kansas City.

Bishop Scarlett to Be Speaker.

"The Present European Tension" will be the subject of a luncheon speech by Bishop William Scarlett of the Episcopal Church before the Army and Navy Council Thursday at the York Hotel.

ESSAY AND POSTER CONTESTS IN SCHOOLS FOR AIR MAIL WEEK

Competition Announced in St. Louis for Celebration Beginning May 15.

Essay and poster contests for children in St. Louis schools will be conducted as a part of the observance in Missouri of National Air Mail Week, which will begin May 15, Postmaster W. Rufus Jackson announced yesterday.

The essay contest will be open to high school students, writing on the topic, "Wings Across America." A maximum of 250 words will be allowed. Principals of schools will be required to certify the eligibility of contestants. Elementary and high school students will be eligible to participate in the poster contest.

Winner of first prize in the essay contest in Missouri will receive an airplane trip to Washington, where national awards will be announced. Trophies will go to poster winners. Both contests will close May 1.

Talk on Steel Before Engineers.

A. C. Weber, engineer for the Laclede Steel Co., will discuss the manufacture of steel before the Engineers' Club at 8:15 o'clock Thursday evening at the club building, 4359 Lindell boulevard. His talk will be illustrated with motion pictures.

JESUIT HONOR FRATERNITY TO CONVENE IN ST. LOUIS

National Meeting of Alpha Sigma Nu to Be Held Friday and Saturday.

The national convention of Alpha Sigma Nu, Jesuit honor fraternity, will be held at the Coronado Hotel Friday and Saturday, sponsored by the alumni and active chapters of St. Louis University.

Principal speaker at the meeting will be Thomas A. Gavin of Tulsa, president of the Oklahoma State Bar Association. The Rev. Harry B. Crimmins, S. J., president of St. Louis University, will give an address of welcome. Alpha Sigma Nu has seven chapters in Jesuit colleges in the Middle West and South.

Debate Before Executives' Club.

The proposition, "That the National Labor Relations Board should be empowered to enforce arbitration of all industrial disputes," will be debated at a luncheon of the Executives' Club at Hotel Statler Tuesday with Joseph Tucker of Washington University arguing the affirmative and Richard W. Cross Jr. of St. Louis University the negative. Cross and Gerald A. Koetting, also of St. Louis University, recently returned from a 1500-mile tour in which they met teams of seven colleges and universities.

COUNTY WELFARE ASSOCIATION TO HAVE BUDGET OF $80,746

Agency to Confine Attention to Families Which Will Benefit by Assistance.

The St. Louis County Welfare Association, family guidance agency, will have a budget of $80,746 for this year, John L. Bracken, president, announced yesterday. The agency's United Charities allotment is $79,900, an increase of $4838 over that of last year.

"We want to know about persons with personal and family problems," Bracken said, "but we must confine our attention to those people who want help, who can benefit by it, and with whom our limited staff can spend sufficient time to help them work out their difficulties."

Talks on U. S. Arms Policies.

"The United States and Its Armament Policies" will be discussed at 7:45 o'clock tomorrow evening before the United States and Foreign Affairs Institute of the Downtown Y. M. C. A., 1528 Locust street, by Richard Bryan, a representative of the St. Louis Peace Action Committee, and Lieut. W. E. Nickey, flying instructor at the Naval Reserve Aviation Base at Lambert-St. Louis Field.

DICKMANN SAYS CITY COULD USE $10,000,000

Speculates on What Outright Federal Grant Would Do for St. Louis.

If outright grants are to be made by the Federal Government to pay the full cost of local public improvements, St. Louis could use about $10,000,000, Mayor Bernard F. Dickmann said hopefully to reporters yesterday.

He made it clear that his statement was necessarily speculative, as no program has been prepared and no bill has been introduced in Congress to provide such allowances. Reporters questioned him on the basis of President Roosevelt's message to Congress Thursday, upon the Mayor's return by airplane from Newport News, Va., where he participated Friday in the launching of the Navy's light cruiser, the St. Louis.

The $10,000,000 fund could be used principally for additional facilities at the City's eleemosynary institutions, especially Koch Hospital, the institution for the tubercular, Mayor Dickmann said. He also cited the municipal airport, Lambert-St. Louis Field, for which a variety of improvements have been urged.

In referring to grants of the full cost of public works, the Mayor had in mind allowances of the type the Works Progress Administration has been making. Heretofore Federal financing of heavy construction has been through the Public Works Administration, with grants of 30 to 45 per cent of the costs and loans, if needed, for the balance.

The President, in his message, recommended appropriation of $1,250,000,000 for the W P A for the first seven months of the next fiscal year, starting July 1; $450,000,000 for P W A grants, and $550,000,000 for P W A loans. He suggested that either 45 per cent P W A grants be made, as in the past, or a new method adopted, making loans for the full cost of improvements, to be repaid over periods of a maximum of 5 years, without interest. Such an assumption of interest, he said, would approximately equal a 45 per cent grant. He declared that loans and grants should not be madeon work which could not be started within six months of passage of theenabling legislation and finished within a year or 18 months after being started.

Less than half of a $7,000,000 city bond item voted in 1934 for added facilities at the eleemosynary institutions has been spent. Some funds remain unspent under the $9,100,000 in other items of that bond issue.

PURCHASE OF EASTER SEALS URGED TO HELP CRIPPLED

Head of Society Says Program May Be Curtailed if Support Is Inadequate.

Unless an annual sale of Easter seals by the St. Louis Society for Crippled Children is adequately supported, the society may be forced to curtail its program for the coming year, Dr. Archer O'Reilly, president, said yesterday in urging the 30,000 St. Louisans to whom the seals were mailed last week to make reasonably prompt returns.

"It is hard to have to tell a trusting child or a hopeful parent that nothing can be done because sufficient money is not available," Dr. O'Reilly said. "Medical care can be had for the asking, but braces and many other things require cash. That is why we are asking citizens to buy Easter seals generously."

The society, supported entirely by private contributions and proceeds of the sale, has headquarters at 3534 Washington avenue, where contributions should be sent.

LEGION POST TO GIVE REVUE

"St. Louis Follies" April 27 for Benefit of Unit's Welfare Fund.

A musical revue entitled "St. Louis Follies" will be presented by the Richard Anderson Post of the American Legion at the Municipal Auditorium Wednesday night, April 27, at 8 o'clock, to raise money for the post's welfare fund.

Money from the fund is used by the post for such disaster emergency service as the recent Belleville tornado; for Americanization activity, Boy Scout work, and the State oratorical contests sponsored by the Legion. A cast of more than 600 will take part in the revue. Included in the program are a fashion parade, choral singing by several groups, playing by various drum and bugle corps and songs by St. Louis radio entertainers.

ITALY TO DECORATE ST. LOUISAN

Attorney Lee Meriwether Will Receive Award on May 7.

Lee Meriwether, attorney, will be decorated by the Italian Government for his interest in Italy at a dinner sponsored by the Italian Club of St. Louis at the Jefferson Hotel on May 7. From Alessandro Savorgnan, Italian Consul, he will receive the Cavaliere Ufficiale, an order of the Crown of Italy.

Meriwether, who lives at 5211 Washington avenue, has spent much of his time in Italy and has delivered speeches here in praise of present conditions there.

THYRSUS TO PRESENT COMEDY

Will Give "Roadside" Friday and Saturday Nights.

A comedy of frontier life, "Roadside," will be presented by Thyrsus, dramatic organization of Washington University, at 8 p. m. Friday and Saturday at Brown Hall auditorium at the university.

Gordon Carter of the Little Theater is directing the production.

VOCATIONAL GUIDANCE CONFERENCE MAY 13

One of Purposes to Co-ordinate Services of Agencies in the City.

The St. Louis Vocational Guidance Conference, sponsored by more than 50 social service, industrial, civic, commercial, and educational organizations, will be held May 13 and 14 at Soldan High School.

The St. Louis Vocational Guidance Association, however, composed of a bout 100 individuals, who have carried on vocational guidance work in the city since its organization in 1933, has declined an invitation to the conference by action of its board of trustees. The organization is the local chapter of the National Vocational Guidance Association.

The trustees said that while they "felt that vocational guidance activities should be increased in St. Louis, a conference to discuss this need is not timely."

Purpose of the conference as announced by the Sponsorship Committee headed by Dr. Clara Menger, is to determine standards of vocational guidance, and to coordinate services of agencies in the city in utilizing the community's resources in occupational research, mental hygiene services, and employment facilities.

Among the speakers announced for the conference are: Dr. Homer P. Rainey of Washington, director of the American Youth Commission of the American Council of Education, Dr. Francis Rosetcrance of Northwestern University and Dr. Mary S. Hayes, director of guidance and placement, Washington.

ROOSEVELT SCHOOL PAINTING GIFT OF J. M. ROBERTSON

He Was Also Donor of Work in De Soto Hotel, Sister Discloses; He Died Nov. 10.

Identity of the donor of two large paintings—one in Roosevelt High School and one in the De Soto Hotel—was disclosed to the Post-Dispatch yesterday by Mrs. George F. Powell, 4440 Maryland avenue. She said her brother, John M. Robertson, head of several office building companies, who died last Nov. 10, gave the one to the school and the other to the old City Club, whose building was converted into the hotel.

Both canvases formerly hung in the Planters Hotel. When Mr. Robertson converted that structure, now the Cotton Belt building, for office use, he did not wish to destroy the pictures, but it was not made known at the time of the gifts, about 14 years ago, that he was the donor.

The canvas at the high school, "The Birth of St. Louis," depicting Laclede, Chouteau and Indians on the river front when the city was founded in 1764, was painted by the late Paul Cornoyer, noted St. Louis artist, uncle of Deputy Fire Chief Larry Cornoyer. It was done for a $1000 commission for the staircase of the Planters Hotel, which was closed in 1922. Two years ago an art dealer valued it at $5000 or more. At Roosevelt High it is attached to a stage curtain and shown at commencement exercises and other occasions.

J. Wilton Cunningham, St. Louisan who achieved considerable prominence as a painter, executed the other picture, "The Maturity of St. Louis," which occupies the east wall of a fifteenth-floor banquet room at the De Soto Hotel. It was said to have cost the Planters $10,000, for display above the staircase. It shows five female figures in classic robes and four undraped little girls, with the river front and Eads bridge appearing faintly in the background.

ST. LOUISAN WITHDRAWS PLEA TO GET BACK ON PENSION ROLL

Another Former Recipient of Old Age Aid in Jackson County Also Drops Appeal.

JEFFERSON CITY, April 16.—The State Social Security Commission reported today the voluntary withdrawal of two appeals by former old age pension recipients whose names had been struck from the rolls as ineligible. The withdrawals, in the city of St. Louis and in Jackson County, were the first since the wave of appeals which followed a purge of ineligibles ordered by Gov. Stark four months ago.

Commission officials attributed the withdrawals to the decision of Circuit Judge Frank Kelly at Benton Wednesday, holding that the State should not grant old age assistance "for the purpose of relieving a relative from supporting a parent."

Hearings have been held in eight of 281 appeals filed. At its April 6 meeting, the commission reinstated four appellants.

BUDER CENTER OPEN HOUSE

Program and Handicraft Exhibition Thursday Evening.

An open house program will be held Thursday evening at Buder Community Center, Ewing and Hickory streets. There will be an exhibit of handicraft work recently completed.

The program will include demonstrations of boxing, wrestling, volley ball, basketball and dancing. The senior girls' volley ball team, city champions and undefeated for three years, will play an exhibition match with the senior boys' team.

St. Louisan Honored at Amherst.

Amherst College students have elected James C. Taylor, St. Louis, as secretary of Sphinx Club, a senior honorary society, and Elmer Q. Johnson, Webster Groves, as a sophomore member of the business board of Touchstone, campus literary magazine.

WOMEN VOTERS PLAN REVIEW OF CAMPAIGN

League's Fight Against Patronage Bill to Be Topic at Convention.

The activities of the League of Women Voters in opposition to the McKellar patronage bill and in support of the Ramspeck bill which would place postmasterships under the merit system, will be among the topics at the biennial national convention of the league to be held at Hotel Jefferson April 25-29.

Mrs. Harris T. Baldwin, first vice-president of the league in charge of legislation, and Miss Florence Kirlin, congressional secretary, both of Washington, will describe the campaign at a two-hour legislative session of the league, scheduled for the afternoon of Thursday, April 28.

The league president, Miss Marguerite M. Wells, in a statement issued at Washington, said: "The McKellar measure was chosen to illustrate the league's legislative work because it is a matter on which our organization is enlisted 'for the duration,' and because it presents a clear-cut issue of patronage versus anti-patronage. We hope our convention will thus emphasize the league's stand that postmasterships should be forever lifted from the spoils system."

Prof. C. E. Merriam to Speak.

Important speakers at the convention will include Charles E. Merriam, professor of political science at the University of Chicago, who was a member of the committee appointed by President Roosevelt to draw up recommendations for reorganization of Government administrative offices. A bill based on the committee report recently was defeated by Congress.

Prof. Merriam will open and close a series of three symposia on the form, scope and nature of government in the United States. The symposia, titled "Behind the Issues," will be in line with the theme of the convention—American principles of government and traditoinal American ways of thinking about them. Prof. Merriam will conduct the first and summarize the three at a banquet meeting, April 27.

Other speakers will include Dr. Herman Finer of the University of London's School of Economics, who is in this country for a year's study at the invitation of the Social Science Research Council. Author of "Mussolini's Italy," Dr. Finer will speak at the banquet on democratic, as opposed to Fascist government.

Mrs. Eugene Meyer on Program.

John M. Gaus of the University of Wisconsin will speak on "Checks and Balances." Robert Cushman, professor of government at Cornell University, and Mrs. Eugene Meyer, wife of the publisher of the Washington Post, will be among other speakers.

Another feature of the convention will be the 15 "little dinners," devoted to exchange of ideas on teaching women to do something about government as well as to learn about it. Each of these dinners, on the evening of Tuesday, April 26, will be attended by at least one of the league's state presidents and a member of the National Board, and will be limited to an attendance of 30.

Subjects at the little dinners will include the following: "Find the Women for the Jobs," "Patterns in Pamphlets," "News Currents and Radio Activity" and "How to Be Winning and Influential."

Members of the nominating committee, announced yesterday, will be Mrs. J. Hardin Smith of St. Louis; Mrs. Malcolm L. McBride of Cleveland; Miss Katharine Ludington of Old Lyme, Conn.; Mrs. Douglas M. Moffat of New York; Mrs. R. Gordon Wagenet of Washington; Miss Ruth H. Mitchell of St. Cloud, Minn., and Mrs. Carl L. Voss of Salinas, Cal.

FUNERAL OF CHARLES F. SMITH

Services at 2 Tomorrow for Retired Electrical Contractor.

The funeral of Charles F. Smith, retired electrical contractor, who died Friday at the age of 86, will be held tomorrow at 2 p. m. at the Kriegshauser mortuary, 4228 South Kingshighway boulevard, with burial in Park Lawn Cemetery.

Mr. Smith had never recovered fully from the effects of a fall in which his left hip was broken, last Feb. 23, at his home, 3820 Lafayette avenue. He retired as president of the Eclipse Electrical Co. nine years ago. Surviving are two sons, Harry and George Smith, and four daughters, Miss Lily and Miss Ellen Smith and Mrs. L. A. Walker and Mrs. Irvin Schenk.

ST. LOUISAN DIES ON TRIP

George B. Childs Succumbs at 42 in Springfield, Mo.

By the Associated Press.

SPRINGFIELD, Mo., April 16.—George B. Childs, 42 years old, of 1082A McCausland avenue, St. Louis, died in a hotel here last night after a heart attack.

Traveling for the Dr. Scholl Foot Appliance Co., he drove into Springfield early last night. Becoming ill, he summoned a physician, who attended him until a late hour. He died after the doctor left. He is survived by his wife, a son and a daughter.

To Speak at Red Cross Convention.

P. H. Burns, executive secretary of the St. Louis Chapter of the American Red Cross, will be one of the speakers at annual national convention of the organization, which will be held May 2 to 5 at San Francisco. His topic will be, "The Present Day Problems of the Veteran."

"Of Making Many Books"

EDITED BY JOHN G. NEIHARDT

Profound Study of Urban Culture

THE CULTURE OF CITIES. By Lewis Mumford. (Harcourt, Brace & Co., New York.)

A TRULY monumental work has been produced by Lewis Mumford as a logical continuation of his previous major achievement, "Technics and Civilization." The earlier book dealt with the rise of the machine and its place in modern life, and the writer now has centered his attention on one important phase of its workings, as applied to those agglomerations of human beings and mechanisms known as cities.

• • •

To explain how Megalopolis grew to be what it now is, Mr. Mumford goes back to the beginning of Old World cities, to trace their development and change in a lengthy preliminary historical section. Here comes into play the vast store of learning he has at his fingertips, which enables him to set forth in glowing detail the whole story of the medieval city's growth and the daily life of its people.

These chapters are worth reading for their informational value alone, but they are merely an introduction to a profound study of the modern city and its teeming millions, which in turn leads to a searching look into the future.

Modern technics has brought with it a train of abuses which leads the writer to prefer in many respects the medieval city, despite its manifest crudities. Primitive as they were, the ancient towns had an inherent honesty and soundness about them, but since the fifteenth century, "mechanical integration and social disruption have gone on side by side," until we now have a "standardization of ugliness" and a form of life that debases the human beings caught in its vortex. Perhaps it is an unduly, pessimistic view, too severe at least on certain counts, but the writer arrays his evidence persuasively.

His remedy for the congestion, physical deterioration, and noise and smoke that have come to mark the modern city is to work against the current centralization and toward development along regional lines, without regard for the arbitrary political boundaries which now demarcate the city as well as the state. This involves "the modification and relocation of various elements in the total environment for the purpose of increasing their service to the community." Such a large-scale rehabilitation the writer conceives as "the grand task of politics for the opening generation."

• • •

The tremendous vision is presented not as theory alone, for Mr. Mumford can speak with authority from the viewpoint of architect, sociologist, economist, and city planner. He speaks as a political philosopher as well, for he sees a new freedom, the very antithesis of totalitarianism, in the fuller lives to be enjoyed by dwellers in the healthier atmosphere of the reordered region.

The spirit of the book can scarcely be conveyed in a few paragraphs. It is not a volume to be read hastily or sketchily, whether the reader is in search of fact or of mental stimulus. The writer's deep scholarship, his rich style, and his broad vision demand a patient hearing for what he has to say.

—Ferd Gottlieb.

A Journalist's Experiences

GLASS HOUSES. Ten Years of Free-Lancing. By Carleton Beals. (J. B. Lippincott Co., Philadelphia.)

CARLETON BEALS, who has made many a political face red with his articles and books, has undertaken an autobiography covering his years as a journalist. He has told much about Beals, but far more about the people he has met and the political and economic conditions of the countries in which he has worked. "Glass Houses" is a combination of reporting and adventure, of "Banana Gold," "Mexican Maze," "Rome or Death," and some of his other books.

• • •

The title refers to the brittle material of political structures, for much attention is given to the activities of stone-throwers, not the least of which, Beals implies, have been emissaries of Uncle Sam. Commercialism, a complacent lack of understanding, and general bungling seem to have offset every constructive effort in the matter of Latin-American relationships.

From the time Beals landed in Mexico City in 1917, ragged and jobless, he was a keen observer of politics. Three years later he went to Spain and Italy, then passing through stormy periods, returned to Mexico, and nine years later returned to Spain, shortly before the overthrow of the monarchy. Politicians, artists, exiles were his associates, and a parade of intriguing characters marches through the book. There are intimate portraits of Carranza, Luis Morones, Mexico's labor leader, Obregon, Ambassador Morrow, John Dos Passos, Diego Rivera, and many others who were in Mexico during that time. Beals discusses them with admirable dispassionateness, never hesitating to detail mistakes and shortcomings, though he greatly admired some of them. Of Morrow, for instance, he asserts that while the one-time Ambassador imbued diplomacy with dignity, in general he undermined the basic principles of the Mexican revolution and led the country back to the Diaz system. He then concludes with an expression of resentment at a "namby-pamby" biography of Morrow, because Morrow "was a man."

• • •

Decidedly on the left in his sympathies, always a defender of exploited peoples, Beals seems never to have been influenced by personal sympathies. "Glass Houses" is never sensational, and it certainly gives a clearer understanding of Latin-American, Italian, and Spanish politics during the past two decades.

—O. F. Fink.

British Labor Situation

POST-WAR HISTORY OF THE BRITISH WORKING CLASS. By Allen Hutt. (Coward-McCann, Inc., New York.)

MR. HAROLD J. LASKY, noted British economist, speaking of Mr. Hutt's present volume, hastens to inform us that he does not agree with "all of his (Mr. Hutt's) judgments," but expresses the hope that "its implications will save the working class of the United States some of the mistakes we have made."

The impression one gets in reviewing the British situation is that tranquillity is not its outstanding characteristic. Police brutality, it seems, has been as common in England as in the United States, except that in England the workers fight back, and, not infrequently, British "guardians of law and order" are among the casualties.

• • •

Mr. Hutt seems to prove that "squelching the reds" has met with the same success, in England, as might be expected from applying wind to a fire. And every effort of union leaders to rid themselves of "red trouble makers" has led to increased "rank and file" activities and more militant response from the workers.

Up until Mr. MacDonald became Prime Minister, the workers functioned through their elected leaders in more or less organized fashion; but the disappointment of many with MacDonald's leadership resulted in "unauthorized" strikes and mass demonstrations. Hunger marches, protest demonstrations against the "means test," led to many riots and to pitched battles with police.

• • •

Mr. Hutt charges that the Government, in 1936, aided the Fascists, led by Mosley; that they failed to put down anti-Semitic pogroms in London's East Side, and that, in many ways, the present British Government has shown its Fascist leanings. He charges reactionary labor leaders with similiar leanings, but concludes that the great mass of the workers will not follow either their Government or their reactionary labor leaders, and that, in every emergency so far, the workers have risen in their strength and demonstrated their ability to think and to act for themselves.

—Louis M. Wolf.

The Copper Kings Of Montana

THE DEVIL LEARNS TO VOTE. By Christopher P. Connolly. (Covici-Friede, New York.)

FEW books like this have ever been written. In it the late Christopher P. Connolly, one of the last of the McClure muckrakers, has told what he knew about the bloody industrial and political battles waged by the three ruthless titans of Montana copper, Marcus Daly, William A. Clark, and F. Augustus Heinze, at the turn of the century. As a Montana lawyer from 1886 to 1906, and as Prosecuting Attorney of Butte from 1897 to 1901, the author played an important part in many of the events of which he wrote. There seem to be indications that publication of the manuscript was deferred until Mr. Connolly's death.

• • •

We know a good deal about the disastrous social consequences of a close hookup between big business (in this case copper) and politics; but the author's further elucidation acquaints us with all the details. In order to control elections and achieve their ends, the copper kings resorted to bribery that covered the field, from the lowliest voters to Judges of the Montana Supreme Court. Here are names, dates, places, and amounts.

Those of us who believe in democratic institutions are apt to get a bit shaky when we read that "there began in Helena a series of such astounding briberies that they almost managed, by the very commonness of their occurrence and the openness with which they were offered, to change the public mores. Men and women who had always exhibited the highest integrity began to talk about bribes of amazing size almost as casually as they would about a Christmas present of $2 made to the milkman. The business men of Helena became almost a unit in declaring that bribery was a necessity. The man who stood out against bribes found that his old friends stood aloof from him. The morning salutation of everyone was: 'What's the price of votes today?'"

• • •

There isn't a dull paragraph in the book. However, some parts of it are much too sketchy. There are some swift, graphic shots of the motley Montana scene during the 1900s that help greatly to make this work an important social and historical document.

—Frederic E. Voelker.

Man Too Is Part Of Nature

BEYOND DARK HILLS. By Jesse Stuart. (E. P. Dutton & Co., New York.)

WALKING one day, when he was a boy, behind the dark hills of his Kentucky homeland, Jesse Stuart pondered the merits of man and nature. For man there was springtime, summer, and winter's night; and then he was no more. For nature there was leafage and flower, winter's rest, and spring's rebirth. Nature in it's seasonal renewings had what man lacked. Nature was worthier of worship. Now that Jesse Stuart is a man, he still gives nature his devotion.

Behind dark hills is where Jesse Stuart belongs, where nature speaks and man's voice is little heard. He loves solitude and loneliness now as he did in boyhood when he went to the woods at night with lantern and book. The wind stirring the withered leaves was music and poetry to him. When the blackberry briars bloomed beneath the apple trees and the wind off the blossoms made him jealous of the bees, he wanted to shout to the wind, the sky, and the stars: "I have something to say."

• • •

Jesse Stuart went out among men, but he did not like them. Writing about them in "Beyond Dark Hills," which is his personal story, he makes it clear that he found little good in them. Life among men was ugly and dirty and dwarfed. Because he did not like that life, he writes poorly about it. In a way of speaking, hound dogs are given a higher rating than men from the Stuart point of view; for when Jesse quotes with apparent approval the declaration of his father, Mitch, that old Black-Boy, "if he'd-a been a man would-a been the Governor of Kentucky," there is an implication that such a consummation would have resulted quite as much from the low estate of Kentucky governors as from the high quality of Kentucky hound dogs.

Home again, the dark hills were sweeter to Stuart than they had been before he tasted of life among men and found it sour. Here were the old orchards white in apple-blossom time, ridges of green Irish potato vines, the blue streams, the lonely sounds at night, the wind singing in the dead September corn. Call it God, if you will. So sang Jesse Stuart when he was back beyond the dark hills drinking the lonesome waters.

• • •

When, in college later, Jesse Stuart, rebelling against academic forms, resolved to write "the way I damn well please," and wrote "Beyond Dark Hills" as his term paper, his teacher said: "I have been teaching school for 40 years, and I have never read anything so crudely written and yet beautiful, tremendous, and powerful as that term paper you have written."

Jesse Stuart is like that, crude but with a great sensitiveness to the beauty and the moods of nature.

—F. A. Behymer.

Mephistopheles In Georgia

JOURNEYMAN. By Erskine Caldwell. (The Viking Press, New York.)

IN Semon Dye, the chief figure of "Journeyman," Erskine Caldwell has created a modern Mephistopheles who descends on a Georgia farm community, gives the natives a week's holiday from the humdrum of their ignorance-ridden existence, and rides off in his host's auto. Dye, an itinerant preacher, arrives at the farm home of Clay Horey in a "cloud of nauseating black smoke" billowing from his rattletrap auto. His philosophy, as he immediately explains and subsequently demonstrates, is "I am a preacher when I preach . . . a sleeper when I sleep," and anything else that he happens to be.

• • •

He makes love to Horey's servants, wins Horey's wife and his car in a crap game, and trades the wife back for a hundred dollars, which Horey raises with great difficulty on his next year's crop. He pays a visit to Tom Rhodes, Horey's neighbor, drinks up Rhodes' whisky and spends an hour in his barn, peeking through a crack at a pasture because "there's something about looking through a crack that nothing else in the whole wide world will give you." Finally, in a day of whirlwind preaching, he condemns the sins of Georgia as "the worst in the world" without specifying one of them, and makes every soul in the community "come through," as the saying goes.

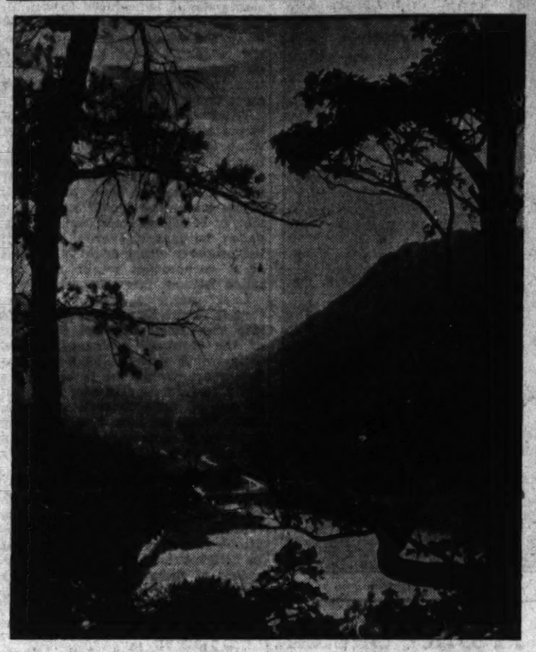
"Journeyman" was first published privately in 1935, and the popular edition was issued concurrently with the presentation of a stage version in New York. The novel contains some of Caldwell's lustiest humor. The narrative is finely, sometimes poetically, done, and, as in the author's previous works of fiction, the picture of "Cracker" Georgia is honest and convincing.

• • •

However, Mr. Caldwell has written with scant regard for the complexities of human nature. We are asked to believe that Dye's visit has done something to the half-dozen people he most intimately touches, but we are not told what, and the characters are drawn in a one-dimensional manner so that it is difficult to believe in their existence. Dye is more varied than the others, but he behaves with an inconsistency that Mr. Caldwell has neglected to motivate and make plausible.

—Milton Lomask.

IN THE ALLEGHENIES



From "Land of the Free," by Archibald MacLeish, a collection of 88 remarkable photographs with a running commentary in free verse. The theme is the present status of liberty in America. Whether or not the text should be taken seriously as poetry, there is no denying the vital meaning in many of the jagged lines. (Harcourt, Brace & Co., New York.)

An Island Grove in Illinois

A PRAIRIE GROVE. By Donald Culross Peattie. (Simon & Schuster, New York.)

DONALD CULROSS PEATTIE has to his credit a series of books so unusual that the titles thereof come immediately to mind on the mention of his name: "An Almanac for Moderns," "Singing in the Wilderness," "Green Laurels," "A Book of Hours." His latest, "A Prairie Grove," belongs in the same company.

To say that "A Prairie Grove" is not the work of genius that "An Almanac for Moderns" was, is not to pass an adverse judgment on the new book. Measuring the 40-year-old post-scientist-philosopher of Glenview, Ill., by himself is stern business. It would be fairer, perhaps, certainly more flattering, to compare his works with those of his contemporaries who write about the world of growing things and man's place in it.

What Mr. Peattie has done this time is something new in so far as this reader has been able to discover. He has studied minutely and written carefully the life story of a small plot of Middle Western soil. The acre whose biography he records is in Illinois, "the state shaped like an arrowhead," the state of his birth to which he has returned to live after a lengthy sojourn on foreign soil.

• • •

He does not locate precisely his island of trees on the prairie's sea of grass, but it is where his own people came a century ago from New England and New York, driving their lumbering wagons under the arching boughs of the knotted burr oaks, through the asters and sunflowers and great golden foxgloves into a virgin world.

Mr. Peattie's story, or song, for a large part of it is music set to words, opens long before the arrival of his bearded forebears from the seaboard. He begins with the beginning as science knows it, and many readers will cherish above the rest those first pages in which he sketches the fashioning of the prairie: the coming and going of the seas, the laying down of deep layers of death out of which life was born, then the glaciers, the climatic changes which took away the ancient prototypes of the elephant and the camel and the horse, and finally yielded the great plains on which the Indians roamed when the visionary Frenchmen and the coureurs de bois came in their great canoes.

• • •

Indeed, the book is really three in one, for after the writer takes the reader into the ancient woods and grasses with him to watch the animals and birds fighting for mastery and mating to reproduce their kind, he tells the story of an American patriot on the frontier, and finally of the Goodmer family and how the way of things on the prairie shaped the lives of each of them.

Mr. Peattie says he only remembers for the grasses and the trees and his kind who have gone before. It is a memory which lifts his head into the stars while his feet stand firm on the prairie soil with its carpet of bird-foot violets in the gusty spring. It enables him to look not only into the dim past but ahead to the unknown with calm assurance.

—Irving Dilliard.

Recollections of a Golden Era

THE MEMOIRS OF JULIAN HAWTHORNE. Edited by his Wife, Edith Garrigues Hawthorne. (The Macmillan Co., New York.)

THIS is such a book as a man writes when the sands have almost run and he sits in the chimney corner with his memories. It is gossipy, sometimes imaginative, and is fluently written. There is an atmosphere of golden haze, as if life had been good for the author and something of the same quality had been imparted to his impressions of others. Although he avows the impossibility of writing autobiography—at least for himself—this novelist and newspaper writer has nevertheless revealed much of his own personality by reflection from the subjects of his sketches.

• • •

Julian Hawthorne presents unique and intimate views of Emerson, Thoreau, Lowell, Bronson Alcott, and others of the Boston-Concord galaxy, besides his father and mother, Nathaniel and Sophia Hawthorne, and that unquenchable Aunt Lizzie Peabody, whose influence on the child was so strong. Fellow collegians at Harvard, personages of the stage, English notables, occurrences natural and supernatural—all these are drawn upon for the material which emerges as dramatic short story, as delineation of personality, as rollicking humor, or as mellow philosophizing; and there are passages which might have been written by the elder Hawthorne himself.

• • •

Perhaps the height of imaginative interpretation is reached in the sketch of Ruskin, which will bear quoting: "Impassioned and companionless elf left over after the others departed, together with faith and belief and the sense of justice and other good lost things . . . He was a bodiless intellect, a disincarnate emotion. I remember seeing him coming along the pavement of Piccadilly . . . In his faded brown clothes he resembled an autumnal leaf, blown hither and thither by a light breeze. He was not like a person. Had I walked straight at him I should have passed through him, neither of us feeling anything. But what a vast power he was . . ."

Published posthumously and edited by the novelist's wife, this volume takes rank with the irreplaceable personal recollections of a golden and vanished era of American life.

—Marie Bliss.

THE KEY TO YOUR HOME. Edited by Lewis Storrs, Jr. (Stackpole Sons, New York.)

A primer of livable and practical houses, ranging from early to modern American styles of architecture.

Leaders in Sales

ACCORDING to reports received from 71 booksellers throughout the country, the books now most in demand stand as follows in order of popularity:

FICTION

THE CITADEL, by A. J. Cronin, reported by 64 booksellers out of a total of 71; **ACTION AT AQUILA,** by Hervey Allen, 61; **NORTHWEST PASSAGE,** by Kenneth Roberts, 51; **THE RAINS CAME,** by Louis Bromfield, 43; **JOSEPH IN EGYPT,** by Thomas Mann, 27; **THIS PROUD HEART,** by Pearl S. Buck, 20.

NON-FICTION

THE IMPORTANCE OF LIVING, by Lin Yutang, 58; **MADAME CURIE,** by Eve Curie, 47; **HOW TO WIN FRIENDS AND INFLUENCE PEOPLE,** by Dale Carnegie, 34; **HELL ON ICE,** by Commander Edward Ellsberg, 25; **THE SUMMING UP,** by W. Somerset Maugham, 21; **THE FOLKLORE OF CAPITALISM,** by Thurman W. Arnold, 20.

Ask the Women Of Barcelona

GEORGIAN ADVENTURE. The Autobiography of Douglas Jerrold. (Chas. Scribner's Sons, New York.)

"I HAVE lived sufficiently close to great events to be able to know what was going on, but not so close as to be prevented from saying what I know," Douglas Jerrold writes in his autobiography, which covers the period of King George V's reign. His career, as an officer in the Royal Naval Division during the World War, and as a publisher and newspaper correspondent following the War, brought him into close contact with such personalities as F. Yeats Brown, Lloyd George, Sir Oswald Mosley, Hilaire Belloc, King Alfonso, and General Franco. From behind the scenes he has participated in events of international political significance. It was he, Jerrold claims, who obtained the airplane which carried Franco from the Canaries to Morocco in the summer of 1936 at the beginning of the Spanish War. He had also helped supply the insurgents with British machine guns and ammunition.

• • •

His World War service apparently was not as exciting as his later unofficial activity in behalf of Franco. The War for him seems to have been a purposeless jaunt through Europe, from London to Paris, from Paris to Rome. "After Rome, Genoa, and after Genoa, Ventimiglia. . . . Thence to Marseilles where we feasted on little wild red strawberries drowned in kirsch." In that way Jerrold discovered that "uncongenial company is the chief horror of war."

The author's most original discoveries, however, were made last year, while traveling in Franco's Nationalist territory, where he was delighted to find that civilization "is at a new and glorious beginning." Generously he invites the democracies of the world to share in the "renascence" that Franco has brought to Spain. "We cannot disinterest ourselves and expect to share in the fruits. There is a stirring of the waters and a new spirit abroad in Europe. The men who have walked with Christ have come back, as they always must, to tell the tale."

• • •

As for Franco, Jerrold describes him as "a supremely good man." The Fascist leader "is an ardent Christian and he is fighting for social justice. . . . He is neither ambitious nor dictatorial; he is filled with a profound humility. . . . He is not only a man of great power, but he is a man of great charity." As to Franco's goodness and charity the women and children of Barcelona can testify.

Documented opinion sympathetic to the loyalists the author labels as propaganda. "It has a smug slickness which revolts; like rotten mackerel by moonlight, to quote John Randolph, it shines and stinks." Quite aptly the same phrase may be applied to Jerrold's book.

—H. W. Selz.

Sordid Life In London

WORLD'S END. By Pamela Hansford Johnson. (Carrick & Evans, Inc., New York.)

PAMELA HANSFORD JOHNSON began to publish novels three years ago at the age of 23. "World's End"—her fourth—has been highly acclaimed in England, the critics comparing it frequently with Hemingway's "Farewell to Arms." Certainly it is with a rather remarkable insight and understanding for a woman of her age that she has written of the emotions of a group of lower middle class people in London under the double stress of their own private struggles for financial security and the confusion of living "in the waiting rooms of war."

• • •

The story concerns chiefly the married life of Arnold and Doris Brand, a young couple whose love for each other is fundamentally sound, but whose enjoyment of each other is constantly threatened by their fight against poverty and the psychological complications of their struggle. Arnold, unemployed much of the time, resents bitterly taking money from his wife and, in his resentment, he turns occasionally for companionship to a cheap, stupid girl, Rosary Stevens, who lives across the way, simply to escape his feeling of inferiority to Doris. And Doris, after hours of drudgery in a draper's shop, is in such a state of exhaustion most of the time that she is unable to show her love for her husband. So they go on through the trivia of their daily lives with only occasional moments of unalloyed happiness, which are much too quickly lost in the irritation and confusion in which they exist most of the time. In the end, sudden tragedy raises their love to something above the desperate struggle for existence.

• • •

The sordid details of life in a cheap London boarding house are strikingly portrayed, but one suspects that at times the story would have been more effective if it had been a little more restrained and a little less tawdry.

—Doris Talbot Hatlage.

PLAN YOUR HOUSE TO SUIT YOURSELF. By Tyler Stewart Rogers. (Chas. Scribner's Sons, New York.)

Contains a large fund of new and useful ideas conceived by a well-known consultant on building materials.

Main Street With a Difference

WHAT PEOPLE SAID. By W. L. White. (The Viking Press, New York.)

SOME idea of the considerable changes that have occurred during the last two decades in the general outlook and approach of the reading public may be had by comparing this first novel of William Allen White's son with Sinclair Lewis' "Main Street."

• • •

The themes of the two books are similar—the stultifying, deforming effect of small-town morals and psychology upon the restless, imaginative individual. But Carol Kennicott, however sympathetic a character, was fundamentally unimportant to the people of Gopher Prairie. The leading characters in White's book, on the other hand, are two high-pressure business men, father and son; their self-expression is in terms of aspirations that lie close to the hearts of most Americans, and their financial and spiritual bankruptcy have implications that shake the foundations of the whole social structure in which they move.

There is another important difference. Lewis presented the damning facts of Gopher Prairie as final, unalterable, a dismal but inevitable culmination of the great American dream. White cannot stop there. He must go on to examine the forces which have made his townspeople what they are, to trace their development from year to year, from event to event; he leaves them in a state of dynamic flux, with only a hint of possible future direction.

• • •

The plot of "What People Said" is essentially simple. It is the story of a small-time utilities magnate and his son. The latter, prevented by circumstances from following the traditional middle class path into his father's business, becomes a promoter and a speculator. Social, business, and political relationships are built up with a genuineness that has the solid ring of fact; the whole community moves through the prosperity of the 1920s to the economic and moral crash that becomes specific in the fortunes of the leading characters.

White writes tersely, objectively; his familiarity with his characters and his town is obviously that of personal experience, and his insights into group thinking and feeling are based upon a completely rounded acquaintance. Occasional technical devices, borrowed from the realism of Bennett and Hardy, seem out of place, and the concluding narrative of the court trials which wind up his characters' careers is disproportionately detailed. But the soundness of the entire presentation makes these faults negligible. It is a creditable first novel.

—Jean Winkler.

Extraordinary First Novel

THE SINGLE HOUND. By May Sarton. (Houghton Mifflin Co., Boston.)

IN the quiet city of Ghent three charming old ladies, who have long been friends, keep a small but distinguished school. Once brilliant and vivacious, they have never lost their joy in living, but have added to it the serenity and understanding of years. Doro, who wrote poetry in her youth under the pen name of Jean Latour, has retained the integrity of her spirit in the renunciation of her love. Clairette has found peace after the sorrow of her husband's death. Annette, "a warm and willful angel," is the practical one who happily cares for the other two. It is into this unusual household that Mark Taylor, a young author longing for guidance in his immaturity, comes from England in search of Jean Latour, whose poems in their "transparency" and depth of emotion promise an answer to a need that the modern world cannot satisfy. Nor is he disappointed, for Doro's understanding brings him release from his uncertainty and shows the way to self-realization.

• • •

This, clearly, is a writer's book concerned with the problems of the creative mind. Its central theme is the relation between literature and life, the influence of "the adorable dead," the great writers who are more comforting and nourishing "than anyone alive." Miss Sarton has voiced her own literary creed in her description of the manner in which Doro's reticent individualism, her stressing of personal integrity as a basis of art, her suggestion to "withdraw, think, be silent," give orientation to Mark who is "shipwrecked in the twentieth century" with its noisy insistence upon relativity and generalization.

It must not, however, be imagined that this is a mere exposition of ideas, a tale dealing in dry abstractions. Very real are the three "Little Owls" with their gentle gaiety and pleasure in the trivial events of the day. Miss Sarton shows a keen understanding of the characters of these women, the intense inner life and the fragile strength which have enabled each to build an enduring mode of existence upon sorrow and frustration. Equally vivid is the extremely masculine Mark, pathetic in the perplexed rawness of his youth, tragic in his fevered passion for an unattainable woman.

• • •

There is something of classical simplicity and perfection in this novel—the author's first—with its delicately colored rhythmic prose, its penetrating humor, its charming atmosphere, its restrained but intense emotion. Miss Sarton has a genius for conveying definite impressions by suggestion. A few memories, certain scenes apparently chosen at random, and the whole life pattern of each character is subtly revealed. Throughout is a luminous clarity, a lyric quality, and a warm humanity which give to this highly individualized story that hint of the eternal which is the sign of true art.

—Mary Stephanie McDermott.

ENGLISH PASTORAL POETRY. By William Empson. (W. W. Norton & Co., New York.)

Although the main body of this study is concerned with English literature, the author brings to bear on his subject a wide knowledge of the poets, prose writers, and political and religious thinkers of other countries. The book should heighten the reader's enjoyment of the well-known writings of the past, and his understanding of the literary products of our own time.

THE OHIO GATEWAY. By D. E. Crouse. (Chas. Scribner's Sons, New York.)

It is the purpose of this book, with its profusion of especially prepared pictorial maps and descriptive text, to tell the story of early days in the Northwest Territory.

Man's Invincible Stupidity

THE BROTHERS. By H. G. Wells. (The Viking Press, New York.)

IN format this is a small book, but it is large in meaning—larger still in its implications. Mr. Wells has a rare faculty of expressing an idea in narrative form, without allowing the idea, the abstract reasoning, to crowd the story aside. Thus, readers will find in "The Brothers" a presentation of the author's social theories; but they will find also a vivid and absorbing tale of two very real men, and of their strange destinies.

• • •

The tale tells how the twin brothers, Richard Bolaris and Robert Ratzel, leaders of the Fascist and Communist forces in a civil war, and strangers to each other, meet and discover their fraternal relationship. They discover also that they are brothers not only by blood, but in ideals: only their terminologies differ. Both of them are, they find, fighting the same enemy, the "Common Fool"—the invincible stupidity of human beings—and in the upshot they join themselves against this force. Such a struggle could have, of course, only one conclusion. But though they fail as individuals, Mr. Wells is not entirely hopeless. He sees these two idealists as but forerunners, and he envisions a time when all men shall see the light, a time when the "new order" shall be realized. For another force, not merely individual, is at work: the force of human indignation.

• • •

There is a great deal said here in a small space; yet the book is perhaps even more remarkable for what it does not say. This author is not one to force indigestible ideas down the throats of his readers. He suggests rather than states explicitly, and "The Brothers," instead of being only an exposition of Wellsian social theory, is valuable as a springboard for the reader's own thinking.

—W. L. Knickmeyer.

Romantic Tale Of Waterloo

AN INFAMOUS ARMY. By Georgette Heyer. (Doubleday, Doran & Co., New York.)

CURRENT fashion in war stories definitely leans toward glamor as contrasted with the horror theme so popular a few years ago. In certain respects this thought may be disturbing, but unquestionably the shift in emphasis has produced some readable novels, among which Miss Heyer's romantic tale of Waterloo is notable.

• • •

The story itself follows the approved heroic tradition. Lary Barbara Child is by far the loveliest as well as the most daring of all the fashionable English set who flocked to Brussels during the social season that ended with Waterloo. With her gay adventures and her audacious manners she contrives to set most of her compatriots by the ears until, at a ball, she meets Col. Charles Audley, one of Wellington's aides de camp. They fall in love at sight, become engaged, eventually quarrel over an indiscretion of Barbara's. The engagement is broken, and the Colonel, his affections seemingly held by another, departs for the battlefield. After a magnificent description of the contest in which Napoleon was overthrown, the story closes back in Brussels with the few characters who have survived the action.

Heretofore Miss Heyer has been known chiefly as a capable writer of detective fiction, but the present work clearly proves her versatility. In her newly chosen field she shows herself to be reasonably skillful in developing a rather commonplace plot, decidedly more adept at characterization, but a real artist at historical narration. Her descriptions of the social scene at Brussels, the intimate picture of the Iron Duke and his generals, and her stirring account of Waterloo, all combine to produce a genuinely interesting novel.

—Francis L. Harmon.

ARDT

Difference

he whole community moves
the prosperity of the 1920s
economic and moral crash
comes specific in the for-
f the leading characters.
writes tersely, objectively;
iliarity with his characters
town is obviously that of
l experience, anc his in-
nto group thinking and feel-
based upon a completely
acquaintance. Occasional
l devices, borrowed from
ism of Bennett and Hardy,
t of place, and the conclud-
rrative of the court trials
wind up his characters' ca-
disproportionately detailed.
soundness of the entire
ation makes these faults
le. It is a creditable first
—Jean Winkler.

Extraordinary First Novel

GLE HOUND. By May Sarton, ton Mifflin Co., Boston.)

quiet city of Ghent three
ing old ladies, who have
een friends, keep a small
nguished school. Once bril-
d vivacious, they have
st their joy in living, but
ded to it the serenity and
nding of years. Doro, who
oetry in her youth under
name of Jean Latour, has
the integrity of her spirit
enunciation of her love.
has found peace after the
f her husband's death. An-
warm and willful angel,"
ractical one who happily
the other two. It is into
ual household that Mark
young author longing for
in his immaturity, comes
gland in search of Jean
whose poems in their
rency" and depth of emo-
nise an answer to a need
modern world cannot sat-
r is he disappointed, for
nderstanding brings him
rom his uncertainty and
e way to self-realization.

• • •

learly, is a writer's book
d with the problems of the
mind. Its central theme
lation between literature
the influence of "the
dead," the great writers
more comforting and nour-
han anyone alive." Miss
as voiced her own literary
her description of the
in which Doro's reticent
dualism, her stressing of per-
integrity as a basis of art,
gestion to "withdraw, think,
" give orientation to Mark
shipwrecked in the twen-
tury" with its noisy in-
upon relativity and gen-
n.
not, however, be imag-
this is a mere exposition
a tale dealing in dry ab-
. Very real are the three
wls" with their civil
d pleasure in the trivial
the day. Miss Sarton
keen understanding of the
s of these women, the in-
er life and the fragile
which have enabled each
an enduring mode of ex-
pon sorrow and frustra-
ally vivid is the extreme-
ne Mark, pathetic in the
rawness of his youth,
his fevered passion for
inable woman.

• • •

s something of classical
and perfection in this
author's first—with its
colored rhythmic prose,
ating humor, its charm-
phere, its restrained but
notion. Miss Sarton has
or conveying definite im-
by suggestion. A few
certain scenes apparent-
at random, and the whole
n of each character is
ealed. Throughout is a
clarity, a lyric quality,
rm humanity which give
ghly individualized story
of the eternal which is
f true art.

ASTORAL POETRY. By Wil-
son. (W. W. Norton & Co.,
.)

h the main body of this
concerned with English
the author brings to bear
bject a wide knowledge
ts, prose writers, and po-
religious thinkers of
ntries. The book should
he reader's enjoyment of
own writings of the past,
nderstanding of the lite-
cts of our own time.

U.S. BONDS SOAR AS BANK DEPOSIT RESERVES CUT

Traders Foresee Brisk Demand for Government Issues for Idle Funds Released by Lowering of Requirements.

By the Associated Press.

NEW YORK, April 16. — Bonds last week become an important gauge of marketplace sentiment on the business recovery program proposed by President Roosevelt in his special message to Congress on Thursday.

The two important influences for appraisal were the $4,500,000,000 spending and spending plan and the projected credit expansion move involving more than two billions.

Despite inflationary implications read into these phases of the program by some analysts, top flight bonds showed a buoyant response, with United States Government issues the focal point of the forward drive.

Demand for Federal loans was especially brisk in the brief session Saturday, when a number of issues gained large fractions to 1⅛ points.

Corporate Bonds Strong.

Despite a slight paring down of early gains, corporate bonds generally closed strong. Industrials profited most, the Associated Press average rising .4 of a point. Secondary rails rode up with the general list, the index being .2 higher.

Trading was moderately active, the day's transactions aggregating $1,769,000 face value, compared to last Saturday's $4,513,275.

Among the leaders, Santa Fe 4s were up 1⅞ at 100⅝; B. & O. 4s up ⅞ at 42⅛; Bethlehem Steel 4⅛s up 1⅛ at 102; International Telephone convertible 4½s up 1⅜ at 71; Portland General Electric 5½s up 2½ at 55; Consolidated Oil convertible 3½s up ½ at 96¾, and Goodrich 6s up 2⅛ at 89¾.

Japanese issues scored further modest recoveries.

Deposit Release Factor.

Trading circles regarded the bullish demonstration as more directly connected with desterilization of gold and proposals for lowering of deposit reserves of the Federal Reserve member banks. Financial circles said the result would be a substantial increase in institutional funds available for investment.

Certain industrial bonds closely related to raw materials production also achieved better prices after the President's message became known.

The market paid no particular heed to the investment rule-of-thumb that inflationary trends are not beneficial to the holders of securities with fixed return.

There were weak spots in the list before and after the President's message, but they were associated with special situations.

Rails Have Sinking Spell.

Rails suffered another sinking spell following a good recovery in the preceding week. Left a bit vulnerable by the rapidity of that comeback, they had little risistance to combat a wide break in Santa Fe loans on Wednesday. This was precipitated by announcement the management would defer until later in the year consideration of interest on the adjustment 4s of 1995. It had been custom to pay part in spring time, though whole coupon due until late fall.

The sand continued to run against the carrier group on Thursday when it became known the Interstate Commerce Commission denied a petition of the Eastern roads for a passenger rate increase from the present 2 cents a mile to 3 cents.

Thus the carriers gave up more than half of the early April recovery and looked their worst just before the suspension of trading in observance of Good Friday.

Industrial and utility loans generally scored moderate gains on the week. Foreign dealings were marked by deep slides in Japanese dollar loans on rumors of increasing economic strain as an outgrowth of the Chinese campaign.

METALS, OILS, INDUSTRIAL SPECIALTIES LEAD ON CURB

NEW YORK, April 16.—Curb stocks moved ahead today under the lead of metals, oils and industrial specialties. The movement extended the upturn which followed release of President Roosevelt's recovery message on Thursday. Trading was suspended Friday in observance of the Easter holidays.

Leading the rise were Newmont, which gained at 57¼, up 4¼; Gulf Oil, 37⅝, up 2; Rumble Oil, 67¼, up 1¼; Aluminum, 76⅛, up 3¼; American Cyanamid B, 21⅞, up ⅞; New Jersey Zinc, 56½, up ⅝.

Utility leaders were mostly a little off at the close.

Transactions totaled 136,000 shares against 187,000 last Saturday.

CORPORATION REPORTS

By the Associated Press.

NEW YORK, April 16.—Underwood-Elliott-Fisher Co., manufacturers of office machinery and equipment, reported for the quarter ended March 31 consolidated net profit of $557,440 after depreciation and general income taxes, equal to 76 cents a share of capital stock. This compared with net income of $1,405,432, or $1.92 a share in the like quarter last year.

General Cigar Co. estimated consolidated net income for the first quarter of the year to $225,440 after charges and income taxes, equal after preferred dividends to 37 cents a common share, compared with $1,879, or 37 cents a share in the 1937 quarter. Company has national distributive division.

CHICAGO, April 16.—Acme Steel Co., subsidiary today reported a net profit for the first quarter ending March 31, $948 after depreciation, interest and estimated taxes, which is equivalent to 7 cents a share on the outstanding stock. The quarter of 1937 showed a net loss $171,941 or 52 cents a share.

CLEVELAND, April 16.—Industrial Rayon Corporation announced today a net loss of $118,930 for the first quarter, after all charges. This compares with a 1937 net profit of $468,002.

NEW YORK CURB

By the Associated Press.

NEW YORK, April 16.—Following is a complete list of transactions on the New York Curb Exchange today, giving sales, high, low and closing prices on all stock and bond transactions:

SECURITY.	Sales.	High.	Low.	Close.	Net Ch'ge.
STOCKS.					
Ainsworth ... 10	7¼	6⅞	7¼	+ ⅝
†Air Devices 2	⅝	⅝	⅝	+ ⅛
Ala P $7 pf*10	55⅝	55⅝	55⅝	+ ⅛
do $6 pf ..*50	50	50	50	+ ⅜
Alum Co A.. 10	77	75	76¼	+3¼
Alum Ltd ..*850	91	90	91	+3
†Am Airlin .. 2	10¼	9⅝	10¼	+ ⅛
Am C P pf5¼*50	59	59	59	+3
†ACPLAww2⅝h 1	18	18	18	+1
†A C P&Lib .. 2	1⅛	1⅛	1⅛	....
Am Cy B.60 28	21⅛	21⅛	21⅛	+ ⅛
A G&E 1.40 1	23⅞	23⅞	23⅞	+ ⅛
Am Ha Rub .. 1	10¼	10	10¼	+1⅛
Am Mfg ...a.*75	14⅜	14⅜	14⅜	+ ⅛
†Am Marn .. 1	3	3	3	+ ⅛
Am Met .30a. 2	21½	20½	21½	+1⅛
†Am Rep .40g 5	7⅝	6⅞	7⅝	+ ⅛
†Am C Rap. 5	4⅛	....	4⅛	+ ⅛
†Am Su Pow. 2	11-16	11-16	11-16	—1-16
Anch P F .. 1	1⅛	1⅛	1⅛	....
†Are Ra Tu .. 1	5-16	5-16	5-16	....
Ark N Gas.. 1	3¼	3¼	3¼	+ ⅛
do pf 11	3⅜	3⅛	3⅜	+ ⅛
†Ash O&R .40	4	4	4	....
†Ass G & EA 1	1	1	1	....
do pf 1	5⅜	5⅜	5⅜	+ ⅛
Atl Coc Fish 2	3	3	3	....
†Atlas C war. 2	15-16	⅞	15-16	+1-16
Atlas Ply .. 1	9	9	9	+ ⅛
†Austin Sil M 2	....	....	....	+ ⅛
†Auto VM ½.. 2	7⅜	7¼	7¼	+ ⅛
†Axton F A.*250	22	20	22	+2
Avation & T 2	1⅜	1⅜	1⅜	....
Babcock & W 6	23½	23	23¼	+ ⅛
†Bald L p2.10 1	15	15	15	+ ⅛
†do war 1	3⅜	3¼	3⅜	....
†Baldwin Rub 1	6½	6½	6½	+ ⅛
†Barium St 5t 1	1⅛	1⅛	1⅛	+ ⅛
†Bath I W 6f 8	5⅜	5⅜	5⅜	+ ⅛
†Bell Aire .. 6	14	12⅝	13	+1
Bell T Can 8.*40	153½	153½	153½	+ ⅛
†Birdsb S F.. 3	7⅛	7	7	....
Bliss Co 3	6⅜	7	7⅛	+ ⅛
†Blumenthal .. 3	6⅝	6½	6⅝	+ ⅛
Bow-B H 1 pfd*50	12	12	12	+ ⅛
†Brazil Pkg .. 1	2	2	2	+ ⅛
†Breeze Corp. 1	4⅜	4⅜	4⅜	+ ⅛
†Brewster A.. 5	4	4	4	+ ⅛
†Bridgeport M 1	7	7	7	+ ⅛
Brown Co pfd*50	21⅞	21⅞	21⅞	+2⅛
†Brown F Dist 1	2½	2½	2½	+ ⅛
†Brown Rub .. 2	3	2⅞	3	+ ⅛
BN&EP p 1.60 4	20½	20¼	20¼	+ ⅛
Bunk Hill & S 3	14	13⅝	14	+1⅛
†Burry Bisc.. 3	2¼	2¼	2¼	+ ⅛
Can Ind Al B 1	3⅛	3⅛	3⅛	+ ⅛
Can Marconi .. 1	1⅛	1⅛	1⅛	+ ⅛
†Carnegie Met 3	⅞	⅞	⅞	+ ⅛
Cartaret Cam. 23	24	22	24	+2
†Cart JW .15a 1	4⅜	4⅜	4⅜	....
†Casco P 1⅛a 3	10	10	10	+ ⅛
†Catalin Am.. 1	2⅜	2⅜	2⅜	+ ⅛
Cellulohl pf.. *25	19	19	19	+ ⅛
C H G&E .80 1	11⅜	11⅜	11⅜	— ⅛
†Cen NYP pf5*30	79½	79½	79½	—1
†Cen Oh S ⅛a .. 1	6¼	6¼	6¼	+ ⅛
Cen Pl. pf 7*25	70	70	70	....
Cen St El.. 1	....	....	....	+1-16
do 6pc pf*75	5½	5⅝	5⅝	+ ⅛
do 5 pc pf*50	11	11	11	....
†Centrif P .40 1	3⅞	3⅞	3⅞	+ ⅛
Chi Fi Sh 4*250	51½	51	51½	....
Chief Cons .. 1	....	....	....	....
Cities Service 42	1⅛	1⅛	1⅛	....
do pf 1	32	32	32	+1
do $ B pf .*10	26	26	26	— ⅛
CitSvcP $7pf*50	51	51	51	+ ⅛
City Auto Stpg 2	5⅛	5⅛	5⅛	+ ⅛
Claude Neon L 3	1⅜	1⅜	1⅜	+ ⅛
†Cleve Tract .. 1	4½	4½	4½	+ ⅛
†Colon Develop 3	2¼	2¼	2¼	+ ⅛
†Col F&I war 3	4½	4⅜	4⅝	+ ⅛
Colts Pf 1½e .. 1	53	53	53	....
Col G&E pf 5*25	51	51	51	—2
Colum O & G 8	3⅜	3⅜	3⅜	+ ⅛
†Comwith Dis 1	....	....	....	....
Com P&L 1 pf*25	22	22	22	+2
†Comm W Sv 1	⅜	⅜	⅜	+1-16
Cons Copp ½e 29	5⅛	5	5⅛	+ ⅛
Cons M&Sta. 1	59	59	59	+5⅛
†Cons R Stra 4	2⅜	2⅜	2⅜	....
†Cons Sil C.. 7	4⅛	4	4⅛	+ ⅛
Cont R&Sil .. 2	6⅜	6	6⅜	+ ⅜
†CookPaV .60 1	9½	9½	9½	+3
Copper R .. 1	5⅛	5⅛	5⅛	+ ⅛
†Coscan Petro 2	2¼	2¼	2¼	+ ⅛
†do pf 1	7½	7½	7½	+ ⅛
Creole P ½a 4	21⅞	21⅛	21⅛	+ ⅛
†Crocker Wh .. 2	6	6	6	+ ⅛
†Crown Drug.. 2	1½	1½	1½	+ ⅛
†Cusi Mex 15	1-16	1-16	1-16	—1-16
†Dejay S .40 1	4⅜	4⅜	4⅜	+ ⅛
†Derby Oil 2	3¼	3¼	3¼	+ ⅛
†DetG&AM pf1.20 1	11½	11½	11½	+ ⅛
Det G Ir .04a 1	1⅛	1⅛	1⅛	....
†Det M Stove 2	2¼	2¼	2¼	+ ⅛
†Det S Prod.. 1	18	18	18	—1
Dist Pr St&Coal 1	12½	12½	12½	+ ⅛
Drap C 3½e*20	50	50	50	+2
Eag PL .10e 20	10¾	10½	10⅝	+ ⅛
E Sta Corp.. 1	4¼	4¼	4¼	+ ⅛
E Sta A pf.*25	18½	18½	18½	+1
do B pf ..*25	17¼	17¼	17¼	+ ⅛
†Easy W MB 1	3¼	3¼	3¼	+ ⅛
†Ed Br Stra 1	10⅝	10⅝	10⅝	+ ⅛
El B & Sh.. 39	6⅝	6⅝	6⅝	+ ⅛
El Md Ap .. 1	3	3	3	+ ⅛
do A 3	3	3	3	+ ⅛
El P&L war .. 1	3½	3½	3½	+ ⅛
Emg&F$pct pf*50	48½	48½	48½	+2½
do 7pct pf*150	48	47	48	+2½
do 6pct pf*150	45	44½	45	+1½
†Equity Corp 6	3⅝	11-16	¾	+1-16
Evans Wallp. 22	3-16	⅛	⅛	....
do pf *450	5	4	5	....
†Fairchild Av 6	3½	3¼	3½	+ ⅛
†Fedders Mfg 1	5½	5⅛	5½	+ ⅛
†Fidelio Brew 1	5-16	5-16	5-16	....
Fire As Phil2*10	48	48	48	....
Fisk Rub 8	6⅛	5⅝	6⅛	+ ⅛
Ford M C Ai 2	16⅜	16⅜	16⅜	— ⅛
Fo M L.213g 5	5	5	5	....
†Fruehauf Tr 2	7⅛	7⅛	7⅛	+ ⅛
†Gen Alloys 1	1⅜	1⅜	1⅜	....
Gen El Int .643g 1	18⅝	18⅝	18⅝	....
Gen Fire .20e 2	12⅛	12	12⅛	+1
†Gen Tel 1 3	12	12	12	+ ⅛
Georg Fo pf 6*50	70	67½	70	+ ⅛
Glen Ald ⅛a 8	5⅛	5⅛	5⅛	+ ⅛
Godchaux S B 2	15	14½	15	+2
†Gorh Inc pf .. 1	18	18	18	+2
Go Mf vtl¼a 1	14¾	14¾	14¾	+ ⅛
GA & P pwle*125	44	43	44	—2
Gt N Pap 1a.*50	26¾	26¾	26¾	— ⅛
Gulf Oil ¼e.. 8	37⅞	36¾	37⅞	+2⅜
†Hazeltine 3 .. 1	16¼	16¼	16¼	+ ⅛
†Hecla M .10e 5	8⅛	8⅛	8⅛	+ ⅛
Heyden C 2.. 3	30¼	30	30¼	— ⅛
Holling G .65a 1	13¼	13¼	13¼	+ ⅛
Hum Oil ⅜a .. 4	67¾	66	67¾	+1¾
†Huyler's pf st*50	5⅝	5⅝	5⅝	+ ⅛
Hygrades 1¼e*50	21	21	21	....
†Ill I P div ct 1	4⅜	4⅜	4⅜	+ ⅛
†Ill Zinc .. *150	7½	7½	7½	....
I O Ltd ½e.. 4	17½	17⅜	17½	+ ⅛
I Tb C .32½e 2	14	14	14	....
I P Ry Lime .30e 1	7½	7½	7½	+ ⅛
Ind St Rpr pf*10	12½	12½	12½	+1⅛
Ins Co NA 2a*50	54½	54½	54½	+1¼
Int C Ma 1e.. 1	19	19	19	— ⅛
Int Hyd pfd .. 3	12¾	12½	12¾	+ ⅛
Int P&P war. 24	2⅜	2⅛	2⅜	+ ⅛
Int Pet 1½a 11	25⅞	25½	25⅞	+ ⅛
†Inter Pr 2	3⅜	3¼	3⅜	+ ⅛
†I Vitamin ½.. 1	3¼	3¼	3¼	+ ⅛
Iron F vtc1.20 1	14	14	14	+ ⅛
†Jacobs Co .. 7	4⅞	4⅜	4⅞	+ ⅛
†Jeannette Gl 2	2¼	2¼	2¼	+ ⅛
JC P&L 7pp 7*10	69¼	69¼	69¼	— ¼
J & L Steel.. 2	32	31	32	+3
†Kingston Pr.. 5	2¾	2¼	2¼	+ ⅛
†Kirby P .10e 1	3¼	3¼	3¼	+ ⅛
Lake Sh M 4 .. 2	50½	50¼	50½	+ ⅛
†Le Tourneau1 1	16⅜	16⅜	16⅜	+ ⅛
Leh C&NI .30.. 3	4	4	4	+ ⅛
†Lion Oil 1.. 6	22⅜	22¼	22⅜	+ ⅛
Lit Bros 1	1⅛	1⅛	1⅛	+ ⅛
†Locke Ste .60 1	9½	9½	9½	+1
†Lockheed Air 41	8⅛	8⅛	8⅛	+ ⅛
Lou L&E .40.. 18	7⅞	7⅞	7⅞	+ ⅛
†Lynch C ⅛e*50	30	30	30	+3
†McCord R B.. 1	2	2	2	+ ⅛
McWill Dredg 1	10¼	10⅛	10⅛	+ ⅛
Rapid Cons 2	17	17	17	— ⅛
Mass Ut Assn. 2	2	2	2	....
Massey Harris 2	6⅜	6⅜	6⅜	+ ⅛
†Memphis N G 1	3⅜	3⅜	3⅜	+ ⅛
†Merritt-C & S 1	3	3	3	+ ⅛
Mesabi Iron .. 2	½	½	½	....
†Mich Bump .. 1	¾	¾	¾	....
†Mich G & O.. 4	2¾	2¾	2¾	....
Mid W Corp 2	5⅛	5⅛	5⅛	+ ⅛
Mid S P A. vt 4	2⅞	2½	2⅞	+ ⅛
do V vtc.. 4	⅜	⅜	⅜	+ ⅛
†Mid O cv pf*50	5	5	5	....
†Mid W Ab .. 2	1	1	1	....
†Mid Oil 1.. 5	7⅛	7⅛	7⅛	+ ⅛
Min M&M .40e*50	29⅞	29⅞	29⅞	+ ⅛
†Mo J V .15e 1	8	8	8	+ ⅛
†Molybdenum.. 1	4⅜	4⅜	5	+ ⅛
Mont W A 7*80	128¼	127	128¼	+2¼
†Moore T Dis 4	1⅛	1⅛	1⅛	+ ⅛
†Moun C Co 34	6⅜	6⅛	6¼	+ ⅛
Mount P .60.. 16	5⅛	5	5	....
†M O M .15e 4	8¼	8	8¼	+1⅛
†Nat B Hess.. 2	⅜	⅜	⅜	—1-16
Nat F G 1 .. 3	13	13	13	+ ⅛
†Nat O Pr.20e 1	17⅛	17⅛	17⅛	....
Nat S R 2 .. 3	13⅛	12½	13	+ ⅛
Nat Tra .1g.. 1	8½	8½	8½	+ ⅛
Nat T & Mine 2	1¼	1¼	1¼	+ ⅛
NEPA6pp2½k*50	45	44½	45	+1½
NE T&T 1½e*20	88	88	88	— ⅛
N J Zin ½e 11	56⅛	52¾	56⅛	+4¼
†New M ½e 6	57¼	54	57¼	+4¼
†NY Ship pf1 2	6	5⅝	6	+1
†Niag H Po 10 7	....	6⅝	6⅝	....
†do 1 pf 5.*50	73	73	73	+1¼
N A Pap .. 1	1¼	1¼	1¼	+ ⅛
N I P&Spc p6*10	50½	50½	50½	+ ⅛
Nor St P A .. 5	10	9	10	+ ⅛
†Nw Eng 1	11½	11½	11½	+ ⅛
†Novadel-A 2	2	20½	20⅝	....
Ohio G pfd .. 1	104	104	104	—2
†Ok NG cv p 6*25	89¾	89¾	89¾	— ⅛
P G&E 1 pf 1½	1	28	28	28	....
do 5½ pf1½	1	26	26	26	— ⅛
†P-A Air ½e.. 4	15	14⅞	15	+ ⅛
†Pantepec O .. 27	5½	5⅛	5⅛	....

SECURITY.	Sales.	High.	Low.	Close.	Net Ch'ge.
STOCKS.					
†Pend GA3½ .*50	21	21	21	....	+1-16
Penarroad ⅛g 10	1⅜	1⅜	1⅜	+ ⅛
P F&L $7p 6*20	75½	75½	76⅛	+2⅛
do $7 pf 7*70	83	83	83	....
Pa Salt 1¼e*25	124	124	124	....
Pa W&P 2½s .. 1	67⅛	67⅛	67⅛	+5⅛
Pepperell .. *50	60	58¾	60	+2⅜
†Pharis T&R.. 2	3⅜	3⅜	3⅜	+ ⅛
Phila Co .45e. 2	7¼	7¼	7¼	....
†Phillips P .. 3	3½	3½	3½	....
†Phoenix S .. 3	3¼	3¼	3¼	+ ⅛
†Pioneer G .40 1	3⅜	3⅜	3⅜	+ ⅛
†Pitts Forg .. 4	6¾	6	6⅝	+ ⅛
P & L E 6¾s*40	38	37	38	+1
†Pitts P&L 1.. 1	7⅞	7⅞	7⅞	+ ⅛
†Polaris M .. 1	3⅛	3⅛	3⅛	+ ⅛
Prosperity B.. 1	4¼	4¼	4¼	+ ⅛
†Prud Invest.. 1	5¼	5⅛	5¼	+ ⅛
†Pulaski Pk .. 2	2⅛	....	2⅛	+ ⅛
†Quaker Ste 41	8⅛	8⅛	8⅛	+ ⅛
Lou L&E .40. 18	7⅞	7⅞	7⅞	+ ⅛
†Lynch C ⅛e*50	30	30	30	+3
†McCord R B.. 1	2	2	2	+ ⅛
McWill Dredg 1	10¼	10⅛	10⅛	+ ⅛
Rapid Cons 2	17	17	17	— ⅛
Mass Ut Assn. 2	2	2	2	....
Massey Harris 2	6⅜	6⅜	6⅜	+ ⅛
†Memphis N G 1	3⅜	3⅜	3⅜	+ ⅛
†Merritt-C & S 1	3	3	3	+ ⅛
Mesabi Iron .. 2	½	½	½	....
†Mich Bump .. 1	¾	¾	¾	....
†Mich G & O.. 4	2¾	2¾	2¾	....
Mid W Corp 2	5⅛	5⅛	5⅛	+ ⅛
Mid S P A. vt 4	2⅞	2½	2⅞	+ ⅛
do V vtc.. 4	⅜	⅜	⅜	+ ⅛
†Mid O cv pf*50	5	5	5	....
†Mid W Ab .. 2	1	1	1	....
†Mid Oil 1.. 5	7⅛	7⅛	7⅛	+ ⅛
Min M&M .40e*50	29⅞	29⅞	29⅞	+ ⅛
†Mo J V .15e 1	8	8	8	+ ⅛
†Molybdenum.. 1	4⅜	5	5	+ ⅛
Mont W A 7*80	128¼	127	128¼	+2¼
†Moore T Dis 4	1⅛	1⅛	1⅛	+ ⅛
†Moun C Co 34	6⅜	6⅛	6¼	+ ⅛
Mount P .60.. 16	5⅛	5	5	....
†M O M .15e 4	8¼	8	8¼	+1⅛
†Nat B Hess.. 2	⅜	⅜	⅜	—1-16
Nat F G 1 .. 3	13	13	13	+ ⅛
†Nat O Pr.20e 1	17⅛	17⅛	17⅛	....
Nat S R 2 .. 3	13⅛	12½	13	+ ⅛
Nat Tra .1g.. 1	8½	8½	8½	+ ⅛
Nat T & Mine 2	1¼	1¼	1¼	+ ⅛
NEPA6pp2½k*50	45	44½	45	+1½
NE T&T 1½e*20	88	88	88	— ⅛
N J Zin ½e 11	56⅛	52¾	56⅛	+4¼
†New M ½e 6	57¼	54	57¼	+4¼
†NY Ship pf1 2	6	5⅝	6	+1
†Niag H Po 10 7	....	6⅝	6⅝	....
†do 1 pf 5.*50	73	73	73	+1¼
N A Pap .. 1	1¼	1¼	1¼	+ ⅛
N I P&Spc p6*10	50½	50½	50½	+ ⅛
Nor St P A .. 5	10	9	10	+ ⅛
†Nw Eng 1	11½	11½	11½	+ ⅛
†Novadel-A 2	2	20½	20⅝	....
Ohio G pfd .. 1	104	104	104	—2
†Ok NG cv p 6*25	89¾	89¾	89¾	— ⅛
P G&E 1 pf 1½	1	28	28	28	....
do 5½ pf1½	1	26	26	26	— ⅛
†P-A Air ½e.. 4	15	14⅞	15	+ ⅛
†Pantepec O .. 27	5½	5⅛	5⅛	....
†Pend GA3½ .*50	21	21	21	....
Penarroad ⅛g 10	1⅜	1⅜	1⅜	+ ⅛
P F&L $7p 6*20	75½	75½	76⅛	+2⅛
do $7 pf 7*70	83	83	83	....
Pa Salt 1¼e*25	124	124	124	....
Pa W&P 2½s .. 1	67⅛	67⅛	67⅛	+5⅛
Pepperell .. *50	60	58¾	60	+2⅜
†Pharis T&R.. 2	3⅜	3⅜	3⅜	+ ⅛
Phila Co .45e. 2	7¼	7¼	7¼	....
†Phillips P .. 3	3½	3½	3½	....
†Phoenix S .. 3	3¼	3¼	3¼	+ ⅛
†Pioneer G .40 1	3⅜	3⅜	3⅜	+ ⅛
†Pitts Forg .. 4	6¾	6	6⅝	+ ⅛
P & L E 6¾s*40	38	37	38	+1
†Pitts P&L 1.. 1	7⅞	7⅞	7⅞	+ ⅛
†Polaris M .. 1	3⅛	3⅛	3⅛	+ ⅛
Prosperity B.. 1	4¼	4¼	4¼	+ ⅛
†Prud Invest.. 1	5¼	5⅛	5¼	+ ⅛
†Pulaski Pk .. 2	2⅛	....	2⅛	+ ⅛
†Quaker Ste 41	8⅛	8⅛	8⅛	+ ⅛
Quebec P 1.. 1	15	15	15	....
†Rainbow LA 1	⅛	⅛	⅛	....
†Rayon Corp.. 2	16	15¼	16	....
†Red Bank O .. 2	5⅛	5⅛	5⅛	+ ⅛
†Reed RB .80a 3	25	25	25	....
†Reiter-Fost .. 2	5-16	5-16	5-16	....
Reynolds Inv.. 1	⅛	⅛	⅛	....
†Rome Cable.. 1	6	6	6	....
†Roosevelt F.. 1	....	....	....	....
†Root Fet 2	2⅜	2⅜	2⅜	+ ⅛
†Roy T 1¼s*250	39	37	39	+4
†Rust I & S.. 5	7⅜	7½	7⅜	+ ⅛
Ryan Cons.. 1	4¼	4¼	4¼	+ ⅛
†Ryers & B.. 6	16-16	⅞	16-16	....
Safety C HAL*25	70	70	70	—2
St L Dpt Str 2	5	5	5	....
St Regis P .. 36	3½	2⅞	3⅛	+ ⅛
†Schiff Co ¼e 2	11	11	11	+1
Scovill M ¼e 1	22¾	22¾	22¾	+ ⅛
ScranBCo pe.. 2	111¼	111¼	111¼	+ ⅛

"Inflation Stocks," Favorites in New Deal Drives, Come Back Into Center Of Market on New Spending Plan

Advances Reflect Call for $4,500,000,000 Funds —U. S. Bonds Spurt on Two Billion Expansion in Potential Credit.

By the Associated Press.

NEW YORK, April 16.—"Inflation" stocks favored by speculators throughout the New Deal pump-priming and credit expansion drives the last five years came back into the center of the stock market stage this week as new spending-lending plans took shape in Washington.

Buying of stocks and commodities expanded when the full scope of President Roosevelt's plans, calling for $4,500,000,000 additional outlay of Federal funds and more than $2,000,000,000 expansion in the potential credit supply, were laid before Congress in his relief message Thursday. Reacting in a manner grown familiar to Wall street observers the last few years, traders bought rubber, copper, farm implement, steel, oil and other industrial stocks and the major commodities, especially wheat and cotton.

The bullish response at first, however, had visible marks of restraint. Consideration of the message over the Good Friday holiday, however, brought a broad and active demand for industrial shares, and final gains on the week ran from 3 to 10 points in some pivotal leaders.

Bond List Responds.

Among the first to give clear-cut response to the administration's recovery plans was the Government bond list. The President's message was followed by a brisk upturn in Treasury issues. Bond men explained the rise as based on expectation of a record-breaking increase in surplus banking reserves through the release of nearly $1,400,000,000 in impounded gold to help finance the spending an tdhe $750,000,000 reduction in reserve requirements.

The effects of this huge increase in potential credit supply, bond men said, should be to encourage banks to expand investments, especially after dumping more than $2,000,000,000 from investment holdings the last year and a half. Corporate bonds, generally, however, did not follow the advance, for the market still was smarting from the break in Santa Fe securities.

Stocks ended the week with a rallying sprint today in which market leaders climbed 1 to 5 points.

Expectations business would be quick to respond to the huge credit expansion plans of the Government apparently overshadowed current earnings statements stressing the falling trend in the first quarter.

Buying Orders Saturday.

With buying orders piling up in commission houses over the Good Friday holiday when the Exchange was closed, the trading pace at the start of the brief session was sufficient to put the ticker tape behind for a while. A little profit selling slowed the proceedings later. There was another speed-up at the finish and favored issues ended near their top marks for the day.

The Associated Press average of 60 stocks was up 1.5 points at 41.2 for the two-hour dealings. For the week the composite showed a net gain of 1.3 points. It was the third consecutive week's advance, with more than half of the sharp March slump having been recovered. Transfers totaled 1,057,860 shares, compared with 1,414,480 last Saturday, which was the largest volume for a short day since Oct. 23, last.

Interest today was centered principally in heavy industrial shares, especially those of the commodity and inventory type which, in the view of some, constitute a hedge against inflation and rising prices.

Conspicuous on the upswing were U. S. Steel at 48⅝, Bethlehem 51¾, Westinghouse 80, du Pont 110, Allied Chemical 149, Anaconda 31, Kennecott 36⅝, J. I. Case 79½, Union Carbide 72⅝, Air-Reduction 47½, General Motors 34¾, Chrysler 47⅜, Douglas Aircraft 43¼, Sears-Roebuck 62¼, Loew's 43⅛, Standard Oil of New Jersey 49¼, United Aircraft 26½, U. S. Rubber 28⅝ and U. S. Gypsum 73⅛.

American Telephone, down at the beginning on a somewhat unsatisfactory profits statement, came back with the rest of the list and emerged with a net advance of 1⅝ at 130½.

Rails Up Moderately.

Most rails were up moderately, but these were still under the influence of poor traffic operations and the belief transportation relief legislation is unlikely at this session of Congress. The outlook was further clouded by refusal of carrier unions to accept a voluntary wage cut and it was understood managements would press for action under the Railway Labor Act.

Buying of "Federals" in bond market was mainly by banks which, under the credit expansion program, may see their excess reserves reach a record high. Corporation bonds were higher, but none too lively.

Foreign markets were closed as were most domestic commodity exchanges, in observance of Easter. The wheat market at Chicago closed ⅛ to ⅝ cent a bushel lower. Corn was ⅛ cent higher to ⅝ cent lower.

The important news of the week, marketwise, was the President's recovery message to Congress on Thursday and his "fireside chat" to the nation in the evening of that day in which he explained the steps that would be taken to bring business and employment back to normal. Wall Street commented in particular on the conciliatory tone of both the message and broadcast and implications were seen of another "breathing spell."

Helpful was the conclusion of an accord between Great Britain and Italy and the growing belief the war in Spain is nearing an end.

Foreign currencies moved substantially against the dollar.

Day's 15 Most Active Stocks.

Sales, closing price and net change of the 15 most active stocks: Anaconda, 23,000, 31, up 2¼; United Aircraft, 19,900, 26½, up 1½; General Motors, 18,700, 33¾, up 1⅜; U. S. Steel, 18,300, 48⅝, up 2⅝; U. S. Rubber, 17,400, 28¾, up 1⅜; Chrysler, 17,300, 47¾, up 2¼; Montgomery Ward, 16,600, 35½, up 2⅜; Kennecott, 14,500, up 2½; International Nickel, 14,400, 48⅞, up 1½; Inspiration Corporation, 13,500, 12¾, up 1½; Bethlehem Steel, 13,200, 51¾, up 3½; Radio, 12,900, 6⅝, up ⅜; Curtiss-Wright, 12,800, 5, up ⅜; General Electric, 12,500, 38¼, up 1⅛; Douglas Aircraft, 11,900, 43¼, up 2.

Turn Up From Low.

President Roosevelt sent his message to Congress just as many traders were closing accounts for an Easter recess. Leading foreign markets shut up shop yesterday until Tuesday.

Furthermore, a wide break in Santa Fe shares, following delay in action on the interest usually paid May 1 on the 4 per cent adjustment bonds of 1995, though not due until late fall, and a rather doubtful business outlook—as depicted by several corporate heads—prevented many newly-won converts to the bull cause from wading heavily into the markets.

Having yielded in a year approximately half the market values quoted at the recovery peak in March, 1937, the stock market was regarded by some analysts as situated to respond to another touch of Washington's spending-lending spurs. Business, too, seemed to have found a fairly firm footing after its steep decline from August into February. The Associated Press weekly index of industry activity again held to the narrow course it has followed the last eight weeks and was supported in part by a further better-than-seasonal gain in residential construction.

Total stock sales during the week (five days) amounted to 4,409,114 shares, compared with 4,424,050 a week ago and 6,635,860 corresponding week a year ago. Sales from Jan. 1 to date were 71,976,404 shares, compared with 178,053,856 a year ago and 201,092,373 two years ago.

Odd-Lot Stock Trade.

By the Associated Press.

WASHINGTON, April 16. — The Securities Commission reported today these transactions by customers with odd-lot dealers or specialists on the New York Stock Exchange for April 14: 6362 purchases involving 175,239 shares; 5827 sales involving 170,024 shares.

INDUSTRIAL ACTIVITY INDEX RISE IS RESUMED

Most Important Industries Register Substantial Gains—Steel Operation Off.

By the Associated Press.

NEW YORK, April 16.—Industrial activity this week resumed the rising trend of the past two months, with most important industries registering substantial gains.

The Associated Press seasonally adjusted Index, based on latest available statistics, rose to 69.4 per cent of the 1929-30 average from 68.8 last week and compared with 104.9 a year ago.

For almost three months industry has held a steady pace. The Index has fluctuated between a high of 70.4 and a low of 68.2 since January.

Steel operations hit bottom 15 weeks back. Cotton manufacturing established its recession low 11 weeks ago, residential building a month ago.

Automobile assemblies was the only component of the Index to decline this week, touching a new low for the year. Steel mill activity, electric power output, residential construction and total freight carloadings advanced.

The upturn in loadings, however, reflected a sharp rise in coal shipments. The most important freight classification, miscellaneous loadings, continued to slip, dropping to the lowest level in five years.

The Index, with its seasonally adjusted components based on the most recent data, compared as follows:

	Latest Pre.	Y'r week.	week. ago.
Composite index	69.4	68.8	104.9
*Automobile prod.	47.3	48.0	98.2
Steel mill act.	43.9	43.7	121.2
Cotton mfg. act.	86.2	85.7	131.9
Electric pwr. prod.	105.5	104.4	117.6
Residential building	46.2	44.8	69.5
Total carloadings	57.2	55.9	78.5

*New 1938 low.

THE WEEK ON NEW YORK STOCK MARKET

Range for 1938 High.	Low.	Stocks and Annual Dividends in Dollars.	Sales in 100s.	High for Week.	Low for Week.	Close for Week.	Ch'ge. for Week.
		A					
45	36¼	Abbott Lab 1.60a.	3	41	40	41	*3
52	32	Acme Steel 2	2	35	33½	35	*1
10¾	8¼	Adams Exp 1	42	9¼	8½	9¼	* ⅛
20¾	14½	Adams-Millis ⅝	2	18	17½	17½	— ½
23	16⅜	Addressogr 1.40	8	20½	19	20½	*1⅛
2	1⅛	Advance Rumely	23	2	1⅞	2	* ⅛
58½	40¼	Air Reduction 1a.	108	47¼	44	47½	*1½
1¼	⅝	Air-Way El Appl	4	1	⅞	1	* ⅛
13⅝	8¾	Alaska Ju .60a	10	10¾	9¾	10¼	* ⅜
95	93	Albany & Susq 9a	120	95	95	95	—45
10¾	⅞	Alleghany Corp	45	1¼	1	1¼	* ⅛
17¾	6½	Allegh pf xw	7	8½	8	8	* ⅛
17⅞	6½	Allegh pf $30 ww	18	9¾	8	8⅝	— ⅛
17¼	8	Allegh pf $40 ww	2	9¼	7⅝	7⅝	— ⅛
17¾	8¾	Allegheny pf	3	11¼	10½	10⅝	*1⅛
21¾	11⅝	Allegheny Steel	29	17¾	14⅜	17¼	*2¼
9¼	4½	Allen Industries	9	7½	6½	7¼	* ⅛
178½	124	Al Chem & Dye 6	56	149¾	140	149	*6½
9¾	7	Allied Kid ⅝a	1	9	9	9	* ⅛
14¾	8¾	Allied Mills	19	11¾	10¾	11⅜	* ⅜
9¾	4½	Allied Strs	110	7	6½	7	* ⅜
53½	38	Allied St pf 5	2	43	43	43	—
51¾	34¼	Allis-Ch Mfg ⅝	268	44⅜	39⅝	44¼	*1½
15¼	11⅛	Alpha P Cem 1	7	13⅛	13	13	— ⅛
3¾	1¼	Amal Leather	13	2½	2	2⅛	* ⅛
72½	57	††Amerada Corp 2	14	68½	61½	68½	*4
66	49	Am Ag Ch De 4⅛	1	55¼	55	55	—1½
15⅞	10	Am Bank Note 1⅛	20	13¼	12¼	13¼	* ⅛
55	49½	Am Bank N pf 3	1260	51¼	49½	49½	—1
42½	23¼	Am Brake Shoe 1⅛	19	33	30⅛	33	*1
125½	114½	Am Br Shoe pf 5¼	150	115¼	114½	115¼	* ⅜
91½	70¾	Am Can 4	42	89½	83¼	89½	*3½
167	160¼	Am Can pf 7	1	161	161	161	—2
27½	12⅜	Am Car & Fdy	62	20	17¾	20	*1⅛
50	27	††A Car & F pf 2½	19	38¾	33¾	35¼	* ⅛
17⅜	9½	Am Ch & Cable ⅛a.	61	13⅞	11½	13½	* ⅛
105½	88½	Am Chicle 4a	4	99½	98	98	*3
8¼	4½	Am Colortype	6	6¾	6	6¾	* ⅛
13⅜	9	Am Coml Alco	19	11¼	10½	11⅛	* ⅛
16¾	8¼	Am Crystal Sug ⅛e	36	11⅞	10¾	11½	* ⅛
4¾	2½	Am Encaus Tiling	39	3⅝	3¾	3⅝	* ⅛
4⅜	2¼	Am & For Pow	34	3½	3	3⅜	—
19¾	10	Am & For P $6 pf	2	13½	13½	13½	—1½
25¼	13¼	Am & F P $7 pf	8	18½	16	18½	—
11⅛	5¼	Am & F P 2 pf	7	8¼	7¼	8¼	—
12	9½	Am-Hawaiian S S 1	4	10¾	10	10¾	* ⅜
4¾	2	Am H & Leather	27	3	2¾	3	* ⅛
26	12	Am Hi & L pf	3	16½	15¾	15¾	* ⅛
37¾	30¾	††Am Home Pr 2.40	16	36½	34¾	36½	—
							11-16
2¼	1	Am Ice	2	1¾	1¾	1¾	—
18	13¼	Am Ice pf 3½e	4	15¾	14¾	15¾	*1¼
7⅞	4⅛	Am International	28	6⅜	6	6⅜	* ⅛
23	12¾	Am Locomotive	116	16⅞	16⅛	16⅝	* ⅛
74½	45	Am Locomotive pf	7	55	50⅝	55	*3¾
14½	10	††Am M & Fdy .40a	12	13½	12½	13½	* ⅛
5¼	2⅝	Am M & Met	48	3⅝	3	3⅜	*1 3-16
38¾	23	Am Metal 3g	77	34¼	27	34	*4
105½	99½	Am Met 6 pc pf 6	1	101	101	101	*1½
29¾	20	Am News Co 4a	1260	25¾	24¾	25	* ⅛
7	3¼	Am Power & Lt	87	4¼	4	4¼	—
40½	19	Am P&L $6 pf 1¼k	32	25⅞	22⅝	25⅝	*1¾
33	16⅛	Am P&L $5pf .93¾k	25	22	20½	22	— ⅛
14¼	9	Am Rad & St S .60	547	13⅜	11⅜	12¾	— ⅛
22⅞	13½	Am Roll Mill	72	18¼	17	18	* ¾
78	58	Am Roll Mill pf4½	11	68	66	66	* ¼
20⅞	15⅜	Am Safety Razor	2	13	17¼	17	17¼	* ⅛
14¼	7⅞	Am Seating	12	11	9½	11	* ⅛
25½	22¼	††Am Ship Bldg	21	150	28½	25¾	26½	* ¾
56¾	28¼	Am Smelt & R 1¼a	360	51¾	48¾	50¾	*1¼
131	103	Am Smelt&R pf 7	4	111	110	110	—
52	45¾	Am Snuff Co 3a	1	47¾	47¾	47¾	* ⅛
24½	15⅜	Am Stl Fdrs ¼e	241	23¾	20⅜	23	* ⅛
11¾	6¼	Amer Stores	43	6¼	5	7¼	* ¼
31	21½	Am Sugar Ref 2	3	25½	25¾	25¾	*1⅜
117¼	101¾	Am Sugar pf 7	5	108	106⅞	106⅞	* ⅛
18½	12⅝	Am Sumat Tob	1	17½	16¼	17½	*2½
149¾	111	Am Tel & Tel 9	101	130¼	126¾	130¼	—
71	58	Am Tobacco 5	7	70½	68	70	*1
73	58¾	Am Tob B 5	46	73	68½	72½	*2½
139¾	130	Am Tob pf 8	3	131	131	131	—
7⅞	3⅞	Am Type Fdrs	43	6¼	5	5¼	* ⅛
13½	6	Am Wat Wks	87	8¾	7½	8¼	—
88	68	Am W W 1 pf 6	2	70	68	68	—2
5¾	3¼	Am Woolen	13	4¼	3¾	4¼	* ⅛
35⅝	23¾	Am Wool pf	15	33½	29	33¼	*3½
8½	4⅜	Am Zinc L & S	119	6⅞	5⅞	6⅝	* ⅛
40	25	Am Zinc pr pf	6	32	27½	32	* ⅛
23⅝	21⅝	Anaconda Cop	1037	31⅛	26⅜	31	*3¼
50	29	Anacon W & C	3	35⅜	35	37	*2½
18	10¾	Anchor Hock Gl .15e.	1	16	16	16	— ⅛
107	97	Anc Hock Gl pf 6½	110	101	101	101	*3
110	10	Andes Copper	1	13½	13½	13½	*1½
3¼	2	A P W Paper	1	2¾	2¾	2¾	* ⅛
30¼	20	Arch-Dan-M ⅛e	5	26	24⅞	26	*1¼
121¼	119	Arch-D-M pf 7	110	120	120	120	—
100½	82	Armour Oel pf 7	3	90	86¾	90	*4
6¾	3⅞	Arm Ill	132	5¼	5⅛	5¼	* ⅛
72	28¼	Arm Ill pr pf	12	41	39¼	40⅝	*1⅜
39	24¼	Armstrong Cork ¼e	57	31¾	27½	31¼	*1¼
7⅛	5½	Arnold Const ⅝e	8	7⅜	6¾	7⅜	* ⅛
5½	2½	Artloom Corp	2	4¾	4¾	4¾	* ⅛
8⅝	4	Assd Dry Goods	24	6¼	5⅞	6¼	* ⅛
69	53	Assd D Gd 1 pf 6	1	53	53	53	—16
80¼	72	Assoc Inv pf ww 5	1	74	73	73	* ½
42	22½	Atch T & S F	281	30¼	24	26⅝	*2½
72	40¼	Atch T & S F pf 5	39	55⅝	40¼	44¼	*10¼
27⅝	14	Atl Coast Line 1½g	25	19⅞	16⅝	17¾	*2¾
7¾	4¼	Atl G & W Indies	1384	5¼	5	5	— ⅛
14½	6½	Atl G & W In pf	8	8¼	8	8¼	— ⅛
24	17¾	Atl Refining	48	21⅛	19¾	21⅛	*1½
107	101¾	Atl Refining pf 4	2	102½	101⅞	102½	—
9⅞	5¾	Atlas Corp .80	51	7½	6¾	7¼	* ⅜
43	28⅝	Atlas Corp pf 3	20	39	38⅝	39	—
48	36	Atlas Pow ⅛e	2	40	40	40	—
119	105	Atlas Pow pf 5	130	110	106¾	110	* ⅜
7⅛	4½	Atlas Tack	4	5⅝	5⅛	5⅝	* ⅜
3⅜	2	Auburn Auto	10	4	3¾	4	* ⅛
3½	2	Aust Nichols	1	3¼	3¼	3¼	* ⅛
20½	12¼	Aust Nich pr A	140	15	14⅛	15	* ⅜
4⅝	2½	Aviation Corp	66	3⅜	3⅛	3⅜	* ⅛
		B					
10¾	5	Bald Loco ct	210	8¾	7¾	8	* ⅜
10⅞	4	Balt & Ohio	125	6⅝	5⅝	6¼	— ⅛
13¾	5½	Balt & Ohio pf	31	7⅞	6½	7⅞	* ⅛
34	29	Bangor & Ar 2½	1	31	31	31	—
95	86	Bangor & Ar pf 5	110	94½	94½	94½	*4½
19	12⅜	Barber Co	66	17¾	14¾	17¾	*1⅜
10½	5	Barker Bros	15	8	6½	8	* ⅛
30	21¾	Barker pf 2¾	120	28	25¼	28	*3
16⅜	10¼	††Barnsdall Oil 1	100	14¼	12⅝	14¼	*⅜
12¾	9	Bayuq Cigar .18¾e	7	12½	10⅜	12½	* ⅛
115	109	Bakuk 1 pf 7	140	110	109½	109½	* ⅛
17¾	11⅞	Beatrice Cream 1a	10	15	14½	15	*1¼
96¼	92½	Beat Cream pf 3½	1	93	93¼	93¾	* ⅛
103⅝	94½	Beech-Nut Pack 4a	1	97	97	97	*2½
8⅜	5¾	Belding-Hem ⅜e	8	6¼	6	6¼	* ⅛
14⅛	8¾	Bendix Aviat	82	12½	10¾	12½	*1⅜
19	15¼	Benef Ind Lo .45e.	11	17¼	17	17¼	* ⅛
40½	26⅞	Best & Co 1.52½e.	17	35	32	34½	— ⅛
85⅝	40	Beth Steel	694	52	45¾	51⅜	*2¾
16½	13	Beth Steel 8 pct pf	3	14⅞	14⅜	14⅞	* ⅛
98⅛	75	Beth Steel 7 pc pf 7	8	90	86½	90	*4
28	18	Bigelow-Banf	7	20	18½	20	— ½
17⅞	9¾	Bigelo & Decker	17	14⅜	12⅞	14⅜	* ⅛
15¼	10¼	Blaw-Knox	49	13¾	11⅜	13¼	* ⅛
17¾	13½	††Bloomingdal .18¾k	120	15	15	15	*3-16
35½	20¼	Boeing Airplane	350	28⅝	24½	28⅝	*2¼
30	15⅝	Bohn Al & Brass	13	22¼	20	22¼	* ⅛
92½	82	††Bon Ami A 2e	3	84½	84	84½	*2½
44¾	40	Bon Ami B 1¼e	160	44¼	44¼	44¾	*1¼
13⅝	9⅝	Bond Strs .20e	3	11¼	10½	11	*1
19¾	15¾	Borden Co 1.60	81	17	16¼	16⅜	* ⅛
28½	16½	Borg-Warner	69	24¾	21	24	*2
4¾	2	Boston & Maine	3	3¼	2¼	2¼	—
22¼	14	Bower Roll Bear ½e	8	18	16	18	*1⅛
75	51½	Bridgeport Brass	75	8½	7¾	8½	* ⅛
26¼	12⅜	Briggs Mfg	126	20¼	17½	20¼	*1
30½	20	Briggs & Strat ⅛e.	6	22½	22	22	*2
38	25	Bristol-Myers 2.40	6	31⅞	31	31½	*1
2¾	1⅛	Bklyn & Qu Tran.	1	1⅝	1⅝	1⅝	* ⅛
9¾	3¾	Bklyn & Q Tr pf	9	8	8	8	* ⅛
13⅜	5¾	Bklyn Man Tr pf 5	85	8¾	7⅞	8	* ⅛
37	16¼	Bklyn-M Tr pf 6	8	23½	21	23	*4
21½	10¼	Bklyn Un Gas	15	13½	12¼	13¼	—
41	34¼	Brown Shoe	1	34½	34½	34½	—
10	3½	Brunswick-Balke	9	7	7	7	* ⅛
9¾	5⅞	Bucyrus-Erie	38	8¾	7¾	8¾	* ⅛
6¾	3¼	Budd Mfg	124	5¼	4¾	5¼	* ⅛
54½	23	Budd Mfg pf	590	39½	35⅝	39	*4⅜
5¾	3	Budd Wheel	31	4¼	3⅞	4¼	* ⅛
20	13¼	Bullard Co ⅛e	11	17½	15¾	17½	*2
32¾	15½	Bulova Watch 4	42	23	20¼	23	*2
9¼	6¾	Burling Mills 1	17	9	8¼	9	*1
20¼	14½	Burr Add Mch .30e.	29	16¼	15¾	16	—
3½	1⅛	Bush Terminal	7	2¼	2¼	2¼	—
16	6¾	Bush Term Bl pf ct	10	10	10	10	—
8⅜	5¾	Butler Bros .60	11	7¾	6¾	7¼	* ⅛
22	16⅜	Butler Bros pf 1½	5	19	18½	19	*1
4¾	2⅜	Butte Cop & Zinc	26	9	7⅞	9	* ⅛
36¾	20	Byers (AM) pf	260	28	25	28	*3
19¾	13	Byron Jackson ⅛e	15	17½	15¾	17½	*1½
		C					
24½	15⅜	Calif Packing 1½a	16	20½	19½	20½	*1
49¼	45	Calif Packing pf 2½	2	46½	46	46½	*1½
2¾	1	Callahan Z-Lead	55	1¾	1½	1¾	* ⅛
10¼	5¼	Calumet & Hec	121	8½	7¾	8¼	* ⅛
15⅜	9⅝	Campbell Wyant 1	26	12⅝	11¼	12⅝	* ⅛
19¾	12⅜	Can Dry G Ale	146	15¾	13½	15¾	* ⅛
8¼	5	Canad Pacific	74	6¾	5⅞	6¾	* ⅛
62½	46	Cannon Mills 1e	3	52½	51	51	* ⅛
7¾	4½	Capital Ad A	4	6	6	6	* ⅛
86	63½	Caro C & O 5	2	64½	63½	63½	—16¼
18	13	Carpenter Stl .10e	4	14	14	14	— ⅛
4	2½	Carriers & Gen .05e.	2	3¼	3¼	3¼	— ⅛
97½	62½	Case (J I) Co	50	80	73	79½	*2½
109½	98¼	Case J I pf 7	10	103	103	103	*2½
55½	29¾	Caterpil Tractor ⅛e.	86	45⅞	38½	45⅞	*3½
103	100¼	Cartep Tractor pf 5	2	101¾	101½	101¾	*1¼
18⅜		Celanese Corp	144	25¾	23¾	25¾	*2¼
25½	12½	Celotex Corp	4	20	18½	19	— ½
62½	46	Celotex Corp pf 5	20	49¼	49¼	49¼	*3¼
28	20	Cent Aguirre 1½	14	24	23	23½	— ⅛
4½	2	Cent Foundry	3	3¼	3	3¼	* ⅛
105	99¾	Cent Ill Lt pf 4½	10	99¾	99¾	99¾	— ⅛
8¼	4	Cent Violeta Sug	3	4½	4½	4½	— ⅛
5½	3¼	Century Rib M .10e	1	4¼	4¼	4¼	— ⅛
44¾	29¼	††Cerro de Pas 2e	95	36¾	33	36	*2¼
8¾	4¼	Certain-teed 1	554	7¾	6¼	7¾	* ⅛
32½	17½	Cert-teed 6 pct pf	140	28½	24	25½	*2¾
30½	18¾	Champ Pap & F	18	22½	19¾	20	—2¾
12¾	7	Checker Cab	1	8	8	8	— ⅛
38½	23¼	Ches & Ohio 1½e	93	29¼	27½	29¼	— ⅛
48½	27½	Ches Corp 3	15	35	33½	34	— ⅛
1¼		Chi & E Ill	4				
3¾	1½	Chi & E Ill pf	4	2½	2½	2½	* ⅛
9¾	4¼	Chi & N W	33	5¼	4¾	5¼	* ⅛
4¾	2	Chi & N West pf	3	3¼	2¾	3¼	* ⅛
1¼	⅛	Chi Grt West	5	⅞	⅞	⅞	—
5½	2⅜	Chi Grt W pf	3	3½	3½	3½	* ⅛
14	8¾	Chi Mail Or ¼e	3	11¼	10⅜	11¼	* ⅛
1	⅛	Chi M St P & P	9	⅛	⅛	⅛	—
12⅜	6⅞	Chi Pneu Tool	48	10⅞	9¼	10⅞	*1
1¼	⅝	Chi Rk Is & Pac	6	1	⅞	1	* ⅛
2½	1	C R I & Pac 4 pct pf	1	1¼	1¼	1¼	—
2½	1⅛	C R I & Pac 7 pct pf	3	1⅜	1⅛	1⅜	* ⅛
16¾	12	Chick Cot Oil ⅛e.	3	15	14	15	*2½
5⅞	2¼	Childs Co	1	4¼	4¼	4¼	* ⅛
37	27	Chile Copp 1½g	120	27	27	27	—
63½	35⅝	Chrysler Corp	864	48	42⅜	47¾	*2
13½	10	City Ice & Fuel .40e	18	12	11	11¼	—
67⅛	59	City I & F pf 6½	190	66	64½	65½	*3½
60	54	City Investing 1e	130	58	58	58	* ⅛
3¾	2	City Stores	6	3	3	3¼	— ⅛
24	10⅝	Clark Equip	6	17½	15	17½	*1½
67½	67½	Clev & Pitt 3½	130	67½	67½	67½	—7¾
112	107	Clev El Ill pf 4½	150	108	106¾	107¾	*1¾
26½	15¼	Clev Graph Bz ¼e	4	18	18	18	—
42	32½	Climax Molyb .30e	77	42	35¾	41½	*4⅞
15¾	10½	Cluett Peabody .40e	10	12½	11⅝	12½	* ⅛
117½	111	Cluett Peabody pf 7	140	115	115	115	—
125	105½	Coca-Cola 1½	11	122	119	122	*3
11⅞	7½	Colgate-Palm-P	53	9¾	8¼	9	— ⅛
27⅜	13¼	Collins & Aik ½e	23	21	19	21	—
96	88	Collins & Aik pf 5	120	90	90	90	*2
8¾	3¼	Col & South	90	5¾	5	5½	* ⅛
11¾	4¼	Col & South 1 pf	0	8½	8½	8½	* ⅛
9¼	4	Col & South 2 pf	0	6	5¾	6	* ⅛
20	9¼	Col Fuel & Iron	16	14	12¾	14	*1
22¼	13½	Col Br'cast A .40e	19	17¾	16	17¾	*1¼
21¼	13	Col Br'cast B .40e	2	17	17	17	—
9¾	5¼	Colum G & El	415	5¾	5¼	5¾	—
79	61½	Col G&E pf A 6	9	65	61½	61½	—6½
15½	9

RKET—HIGH AND LOW QUOTATIONS FOR YEAR

Stocks and Annual Dividends in Dollars.	Sales in 100s.	High for Week.	Low for Week.	Close for Week.	Ch'ge. for Week.
Annual					
½e	7	23	22¼	23	+2
pf 7	†10	114	114	114	+4
De	689	38¾	32½	35¼	+4
2	83	27¼	25½	27¼	+2
A	19	1	¾	1	
cl cv pf	†10	30½	30½	30½	+1
	1	54½	54½	54½	+3
f 6	†70	119	116	118	+1
½e	857	35	31¼	34¼	+1
pf 5	10	112¾	112	112¾	+1
vert	8	5½	4½	5	+½
vert A	7	30	25½	30	+5
nk .10e	11	8¾	7½	8¼	+1
nk pf 6	†110	102	101½	102	+1
rvice	5	1⅜	1⅜	1⅜	
nal ½e	28	19¼	18	19¼	+1
Util	37	1¼	1¼	1¼	
Util pf	2	17	16	17	+1
	74	22¾	20	21¾	+2
st pf	†270	21¾	18¾	21¼	+1
½e	8	12	11	12	
st .15e	2	17	16	16	
½e	16	12½	10¾	12	+1
½e	51	9¼	8¼	9	
R pf 5	1	57	57	57	+1
	44	7⅞	6½	7⅞	+1
	37	20⅜	17¾	20¾	+2
f 2¼	11	39	37	39	+2
	13	2¼	2	2	
.20	7	3¾	3	3¼	+¼
	157	15¾	13	15½	+1
pf 5	9	47	45	47	+5
R ¼e	235	21⅜	16¼	18¾	+1
R pf 5	11	79	74½	79	+5
iery	11	3¾	3½	3¾	
Mot	61	1¼	1	1¼	
Min	38	4¾	3¾	4¾	+¼
	6	1⅛	1	1⅛	
½k	5	11¼	10¾	11¼	+¼
Stl ½e	7	13½	12	13½	+2
1.20e	14	22¼	21¾	22	+¼
pf 1	2	21¾	20½	21¾	+1
ct ¾e	14	12	11⅞	12	+¼
y pf	159	17¾	16¼	16½	+1
½e	2	24	24	24	+1
pf 7	†10	122	122	122	+4
1.60a	10	16¾	16	16¾	+¼
es 3	†40	40	35	40	+5
.55	42	8¾	8¼	8¼	
r	2	1	1	1	
r pf	†20	15	13	15	+3
North	4	4	3¾	3¾	+¼
N pf	1	12	12	12	

Stocks and Annual Dividends in Dollars.	Sales in 100s.	High for Week.	Low for Week.	Close for Week.	Ch'ge. for Week.
Kinney (G R) pr pf	†70	14½	13	14¼	+¼
Kresge (S S) .30e	18	16¾	16¼	16½	+¼
Kresge Dept Stores	1	4	4	4	
Kress (S H) 1.60	3	27	26	26	+¼
Kroger Gro 1.60	31	15⅜	15¼	15½	
L					
Laclede Gas	†30	13¼	13	13¼	
Laclede Gas pf	17	11½	10¼	11¼	+1¼
Lambert Co ¼e	9	13	12¾	13	
Lee R & Tire ¼e	9	13	12¾	13	
††Lehigh Port C ½e	17	18	16¾	18	+1⅝
Lehigh Val Coal	1	¾	¾	¾	
Lehigh Val Coal pf	11	2⅜	2⅜	2¼	
Leh Val R R	20	4½	4½	4¾	+⅛
Lehman Corp 1	28	27	23	26¾	+1¾
Lehn & Fink .30e	9	7¾	7¾	8	+1¼
Lerner Stores 2	10	23¾	21¾	23¾	+1¾
Lib-O-F Glass ½e	75	31	27¾	31	+2¾
Libby, McN & L	11	7¾	7¼	7¾	+¼
Life Savers 1.60	2	37	37	37	
Liggett & Myers 4a	2	92¼	92¼	92¼	+2¼
Liggett & My B 4a	16	95¾	92¼	95¾	+3¼
Liggett & My pf 7	2	160	160	160	+3
Lily Tulip Cup 1⅛	1	16	16	16	+1¼
Lima Locomotive	43	29½	26½	29¼	+2
Link Belt ¾e	10	36	34	36	+2
Liquid Carbonic .60e	8	16¾	16	16¾	+¾
Loew's Inc ½e	105	44	38¾	43¼	+2¼
Loew's Inc pf 6½	2	105	103	103	—1
Loft Inc	1	14	14	14	+¼
Lone Star Cem 3	53	40¼	35	39½	
Long-Bell Lumb A	18	3¾	3½	3¾	+¼
Loose-W Bisc .30e	3	15¾	15¾	15¾	+¾
L-W B 8pc pf5	†50	100	100	100	+2¼
Lorillard (P) 1.20	25	16¾	15¾	16⅜	+⅜
Lou & Nash 2½e	26	36	30½	32	—3¼
Louis G & E A 1½	9	15¼	14¼	14¼	—¼
Ludlum Steel ¼e	18	17½	16	17½	+½
M					
MacAnd & Forbes 2a	1	29	29	29	+2¾
Mack Trucks 1	83	21¾	18⅞	21¾	+ ¾
Macy (RH) Co 2	29	29¾	27¾	29¾	+ ¾
Mad Sq Gar .20e	3	11¾	11	11¾	+ ¾
Magma Copper .35e	12	27⅝	22¼	27⅝	+4¼
Manati Sug	8	1½	1¼	1¼	—¼
Mandel Bros ⅜e	1	6	6	6	
Mash Fr Stl pf	†40	8⅜	7½	8⅜	+¾
Mash Fr Wd std	9	4¼	4	4	
Manhattan Shirt 1	2	11	10¾	10¾	+ ¼
Maracaibo Oil Expl	10	1¾	1⅝	1⅝	
Marine Midland .40	33	6	5½	5¾	—¼
Market St Ry pr pf	†260	10¼	9¾	9¾	—¼
Marlin-Rock Ind	11	23	21¾	22¾	+1
Marshall Field	57	8¾	7½	8½	+ ¾
Martin (GL) Co	523	21¾	17	21¾	+ ¾
Martin-Parry	1	6	6	6	—¼
Masonite Corp	11	32¾	30	32¾	+2
Mathieson Alk 1½	20	25	23¼	23¼	—2¾
Mathieson Alk pf 7	†20	163	163	163	
May Dept Stores 3	37	37¾	34¼	37¾	+2¾
Maytag Co	1	8¾	8¾	8¾	
††Maytag Co pf ww 3	5	19¾	19	19	+1¼
††McCall Corp 1	18	11	9¾	11	+1¼
McCrory Stores	8	8¼	7¾	8¼	—¼
McCrory St pf 6	2	66	66	66	+5
McGraw Elec 1	7	14½	13	14	
McGraw-Hill .15e	4	9	8¾	9	+⅛
McIntyre Porc 2	38	40½	38¾	40¼	+2¼
McKeesport Tin	17	77¾	76	77¾	+1¾
McKee & Robbins	56		6½	7	+¼
McKee & Rob pf 3	6	34	31¾	34	+1
McLellan Strs .40e	10	6¾	6¼	6¾	
McLellan Strs pf 6	†50	70	70	70	—11½
Mead Corp	12	13	12	12	+⅛
††Melville Shoe 1⅛e	12	42	40¾	42	+5
Mengel Co	15	4¾	4¼	4¾	+ ¼
Mengel 5pc pf 2½	†530	20	18½	20	+2
Mesta Machine 2e	37	33	33	37	
Miami Copper	127	9⅞	8	9⅞	+¾
Mid-Cont Pet ¾e	46	18¾	16½	18¾	+1¾
Midland Su Prod ½	15	21¼	19	21¼	+1
Mid-Vall Pr pf 7	1	81	81	81	
Minn-Honey R 1¾e	17	65¼	60½	65½	+3½
Minn-Honey pf B 4	†10	105¼	105¼	105¼	+5¼
Minn-Moline	46	6¼	5¾	6¼	+¼
Minn-Moline pf	3	44¾	44¾	44¾	+7½
Mission Corp	6	14¼	13¾	14¼	+¼
Mo-Kan-Texas	17	2⅜	2¼	2⅜	+⅛
Mo-Kan-Tex pf	60	7¾	6	6¾	+¾
Mo Pacific	1	2¼	2	2¼	+⅛
Mo Pacific pf	6	1⅞	1½	1¾	—¼
Mohawk Carpet ¼e	13	14½	13¼	14¼	+¼
Monsanto Chem 2	36	77¼	73	73¾	—3½
Montgom Ward 1e	486	35¾	30	35¼	+2¼
Morrell J & Co	3	24¾	24¾	24¾	
Morris & Essex 3½	†10	32	32	32	+2
Motor Products	33	15¾	13½	15½	+1¼
Motor Wheel .20e	22	10¾	9½	10⅞	+ ⅛
Mueller Brass	38	16¼	13¾	16	
Mullins Mfg B	37	4¾	4⅜	5¼	+¼
Mullins Mfg pf 7	2	48	45½	47½	—2½
Munsingwear Inc ¼e	3	11¼	11	11¼	+2¼
Murphy G C 4	1	44¼	42½	44¼	+2¾
Murphy G C pf 5	†80	98	97½	97½	+1½
Murray Corp	52	6¾	5½	6¾	+ ½
Myers FE & Bro ¾e	2	43	43	43	+1
N					
Nash-Kelvinator ¾e	155	9¼	8¼	9	+ ¾
Nat Acme	16	11	9½	11	+ ¾
Nat Aviation	30	8¾	7½	8¾	
Nat Biscuit .40e	127	26	18	20	+1¼
Nat Biscuit pf 7	3	151½	151	151½	+¾
Nat Bond & Inv 1.44	3	12¾	12	12	
N Bond&In pf ww 5	1	68	68	68	+3
Nat Bond&Shr ⅛e	2	39	37½	37½	—1
Nat Cash Reg 1	35	14¼	13	13¾	+¼
Nat Dairy Pr 1.20	99	13¾	13	13½	
Nat Dal P pf A 7	1	107¼	107	107¼	—¾
Nat Dept Stores	16	6	5	6	+ ¼
Nat Dept Stores pf	56	31¾	31	31¾	
††Nat Distillers 2	56	21¼	19¾	20⅞	+ ¾
Nat Gypsum	86	7⅝	6¼	7½	+ ⅛
Nat Lead ⅛	111	23	20¼	23	+1
Nat Lead pf B 6	†50	133	132½	133	
Nat Mal&Sti Cas	8	18	16¾	17¼	+ ¼
Nat Pow&Lt .60	30	6¾	6¼	6¼	
Nat Ry Rex 1 pf	1	¼	¼	¼	
Nat Steel ¼e	38	53	50¾	53	+1½
Nat Supply	88	19¾	17½	19¾	+1¾
Nat Supply $2 pf 2	8	26	25	26	+1½
Nat Tea	9	3¾	3⅛	3¾	+½
Natomas Co .50	2	9¼	8¾	9	+¼
Neisner Bros 2	2	18	18	18	+1
Newber 5 pc pf 5	†70	101	100½	100½	—½
Newport Indust	133	14½	12½	14½	+¾
N Y Air Brake	30	30¼	26	28¾	—1¼
N Y Central R R	561	13¾	11¼	13	—¼
Kinney (G R) pr pf	†70	14½	13	14¼	+ ¼
Kresge (S S) .30e	18	16¾	16¼	16½	+ ¼
Kresge Dept Stores	1	4	4	4	
Kress (S H) 1.60	3	27¼	26	26	+ ¼
Kroger Gro 1.60	31	15⅜	15¼	15½	
L					
Laclede Gas	†30	13¼	13	13¼	
Laclede Gas pf	17	11½	10¼	11¼	+1¼
Lambert Co ¼e	9	13	12¾	13	
Lee R & Tire ¼e	9	13	12¾	13	
††Lehigh Port C ½e	17	18	16¾	18	+1⅝
Lehigh Val Coal	1	¾	¾	¾	
Lehigh Val Coal pf	11	2⅜	2⅜	2¼	
Leh Val R R	20	4½	4½	4¾	+⅛
Lehman Corp 1	28	27	23	26¾	+1¾
Lehn & Fink .30e	9	7¾	7¾	8	+1¼
Lerner Stores 2	10	23¾	21¾	23¾	+1¾
Lib-O-F Glass ½e	75	31	27¾	31	+2¾
Libby, McN & L	11	7¾	7¼	7¾	+¼
Life Savers 1.60	2	37	37	37	
Liggett & Myers 4a	2	92¼	92¼	92¼	+2¼
Liggett & My B 4a	16	95¾	92¼	95¾	+3¼
Liggett & My pf 7	2	160	160	160	+3
Lily Tulip Cup 1⅛	1	16	16	16	+1¼
Lima Locomotive	43	29½	26½	29¼	+2
Link Belt ¾e	10	36	34	36	+2
Liquid Carbonic .60e	8	16¾	16	16¾	+¾
Loew's Inc ½e	105	44	38¾	43¼	+2¼
Loew's Inc pf 6½	2	105	103	103	—1
Loft Inc	1	14	14	14	+¼
Lone Star Cem 3	53	40¼	35	39½	
Long-Bell Lumb A	18	3¾	3½	3¾	+¼
Loose-W Bisc .30e	3	15¾	15¾	15¾	+¾
L-W B 8pc pf5	†50	100	100	100	+2¼
Lorillard (P) 1.20	25	16¾	15¾	16⅜	+⅜
Lou & Nash 2½e	26	36	30½	32	—3¼
Louis G & E A 1½	9	15¼	14¼	14¼	—¼
Ludlum Steel ¼e	18	17½	16	17½	+½
M					
MacAnd & Forbes 2a	1	29	29	29	+2¾
Mack Trucks 1	83	21¾	18⅞	21¾	+ ¾
Macy (RH) Co 2	29	29¾	27¾	29¾	+ ¾
Mad Sq Gar .20e	3	11¾	11	11¾	+ ¾
Magma Copper .35e	12	27⅝	22¼	27⅝	+4¼
Manati Sug	8	1½	1¼	1¼	—¼
Mandel Bros ⅜e	1	6	6	6	
Mash Fr Stl pf	†40	8⅜	7½	8⅜	+¾
Mash Fr Wd std	9	4¼	4	4	
Manhattan Shirt 1	2	11	10¾	10¾	+ ¼
Maracaibo Oil Expl	10	1¾	1⅝	1⅝	
Marine Midland .40	33	6	5½	5¾	—¼
Market St Ry pr pf	†260	10¼	9¾	9¾	—¼
Marlin-Rock Ind	11	23	21¾	22¾	+1
Marshall Field	57	8¾	7½	8½	+ ¾
Martin (GL) Co	523	21¾	17	21¾	+ ¾
Martin-Parry	1	6	6	6	—¼
Masonite Corp	11	32¾	30	32¾	+2
Mathieson Alk 1½	20	25	23¼	23¼	—2¾
Mathieson Alk pf 7	†20	163	163	163	
May Dept Stores 3	37	37¾	34¼	37¾	+2¾
Maytag Co	1	8¾	8¾	8¾	
††Maytag Co pf ww 3	5	19¾	19	19	+1¼
††McCall Corp 1	18	11	9¾	11	+1¼
McCrory Stores	8	8¼	7¾	8¼	—¼
McCrory St pf 6	2	66	66	66	+5
McGraw Elec 1	7	14½	13	14	
McGraw-Hill .15e	4	9	8¾	9	+⅛
McIntyre Porc 2	38	40½	38¾	40¼	+2¼
McKeesport Tin	17	77¼	76	77¾	+1¾
McKee & Robbins	56		6½	7	+¼
McKee & Rob pf 3	6	34	31¾	34	+1
McLellan Strs .40e	10	6¾	6¼	6¾	
McLellan Strs pf 6	†50	70	70	70	—11½
Mead Corp	12	13	12	12	+⅛
††Melville Shoe 1⅛e	12	42	40¾	42	+5
Mengel Co	15	4¼	4¼	4¾	+ ¼
Mengel 5pc pf 2½	†530	20	18½	20	+2
Mesta Machine 2e	37	33	33	37	
Miami Copper	127	9⅞	8	9⅞	+¾
Mid-Cont Pet ¾e	46	18¾	16½	18¾	+1¾
Midland Su Prod ½	15	21¼	19	21¼	+1
Mid-Vall Pr pf 7	1	81	81	81	
Minn-Honey R 1¾e	17	65¼	60½	65½	+3½
Minn-Honey pf B 4	†10	105¼	105¼	105¼	+5¼
Minn-Moline	46	6¼	5¾	6¼	+¼
Minn-Moline pf	3	44¾	44¾	44¾	+7½
Mission Corp	6	14¼	13¾	14¼	+¼
Mo-Kan-Texas	17	2⅜	2¼	2⅜	+⅛
Mo-Kan-Tex pf	60	7¾	6	6¾	+¾
Mo Pacific	1	2¼	2	2¼	+⅛
Mo Pacific pf	6	1⅞	1½	1¾	—¼
Mohawk Carpet ¼e	13	14½	13¼	14¼	+¼
Monsanto Chem 2	36	77¼	73	73¾	—3½
Montgom Ward 1e	486	35¾	30	35¼	+2¼
Morrell J & Co	3	24¾	24¾	24¾	
Morris & Essex 3½	†10	32	32	32	+2
Motor Products	33	15¾	13½	15½	+1¼
Motor Wheel .20e	22	10¾	9½	10⅞	+ ⅛
Mueller Brass	38	16¼	13¾	16	
Mullins Mfg B	37	4¾	4⅜	5¼	+¼
Mullins Mfg pf 7	2	48	45½	47½	—2½
Munsingwear Inc ¼e	3	11¼	11	11¼	+2¼
Murphy G C 4	1	44¼	42½	44¼	+2¾
Murphy G C pf 5	†80	98	97½	97½	+1½
Murray Corp	52	6¾	5½	6¾	+ ½
Myers FE & Bro ¾e	2	43	43	43	+1
N					
Nash-Kelvinator ¾e	155	9¼	8¼	9	+ ¾
Nat Acme	16	11	9½	11	+ ¾
Nat Aviation	30	8¾	7½	8¾	
Nat Biscuit .40e	127	26	18	20	+1¼
Nat Biscuit pf 7	3	151½	151	151½	+¾
Nat Bond & Inv 1.44	3	12¾	12	12	
N Bond&In pf ww 5	1	68	68	68	+3
Nat Bond&Shr ⅛e	2	39	37½	37½	—1
Nat Cash Reg 1	35	14¼	13	13¾	+¼
Nat Dairy Pr 1.20	99	13¾	13	13½	
Nat Dal P pf A 7	1	107¼	107	107¼	—¾
Nat Dept Stores	16	6	5	6	+ ¼
Nat Dept Stores pf	56	31¾	31	31¾	
††Nat Distillers 2	56	21¼	19¾	20⅞	+ ¾
Nat Gypsum	86	7⅝	6¼	7½	+ ⅛
Nat Lead ⅛	111	23	20¼	23	+1
Nat Lead pf B 6	†50	133	132½	133	
Nat Mal&Sti Cas	8	18	16¾	17¼	+ ¼
Nat Pow&Lt .60	30	6¾	6¼	6¼	
Nat Ry Rex 1 pf	1	¼	¼	¼	
Nat Steel ¼e	38	53	50¾	53	+1½
Nat Supply	88	19¾	17½	19¾	+1¾
Nat Supply $2 pf 2	8	26	25	26	+1½
Nat Tea	9	3¾	3⅛	3¾	+½
Natomas Co .50	2	9¼	8¾	9	+¼
Neisner Bros 2	2	18	18	18	+1
Newber 5 pc pf 5	†70	101	100½	100½	—½
Newport Indust	133	14½	12½	14½	+¾
N Y Air Brake	30	30¼	26	28¾	—1¼
N Y Central R R	561	13¾	11¼	13	—¼
Kinney (G R) pr pf	†70	14½	13	14¼	+ ¼
Kresge (S S) .30e	18	16¾	16¼	16½	+ ¼
Kresge Dept Stores	1	4	4	4	
Kress (S H) 1.60	3	27¼	26	26	+ ¼
Kroger Gro 1.60	31	15⅜	15¼	15½	
L					
Laclede Gas	†30	13¼	13	13¼	
Laclede Gas pf	17	11½	10¼	11¼	+1¼
Lambert Co ¼e	9	13	12¾	13	
Lee R & Tire ¼e	9	13	12¾	13	
††Lehigh Port C ½e	17	18	16¾	18	+1⅝
Lehigh Val Coal	1	¾	¾	¾	
Lehigh Val Coal pf	11	2⅜	2⅜	2¼	
Leh Val R R	20	4½	4½	4¾	+⅛
Lehman Corp 1	28	27	23	26¾	+1¾
Lehn & Fink .30e	9	7¾	7¾	8	+1¼
Lerner Stores 2	10	23¾	21¾	23¾	+1¾
Lib-O-F Glass ½e	75	31	27¾	31	+2¾
Libby, McN & L	11	7¾	7¼	7¾	+¼
Life Savers 1.60	2	37	37	37	
Liggett & Myers 4a	2	92¼	92¼	92¼	+2¼
Liggett & My B 4a	16	95¾	92¼	95¾	+3¼
Liggett & My pf 7	2	160	160	160	+3
Lily Tulip Cup 1⅛	1	16	16	16	+1¼
Lima Locomotive	43	29½	26½	29¼	+2
Link Belt ¾e	10	36	34	36	+2
Liquid Carbonic .60e	8	16¾	16	16¾	+¾
Loew's Inc ½e	105	44	38¾	43¼	+2¼
Loew's Inc pf 6½	2	105	103	103	—1
Loft Inc	1	14	14	14	+¼
Lone Star Cem 3	53	40¼	35	39½	
Long-Bell Lumb A	18	3¾	3½	3¾	+¼
Loose-W Bisc .30e	3	15¾	15¾	15¾	+¾
L-W B 8pc pf5	†50	100	100	100	+2¼
Lorillard (P) 1.20	25	16¾	15¾	16⅜	+⅜
Lou & Nash 2½e	26	36	30½	32	—3¼
Louis G & E A 1½	9	15¼	14¼	14¼	—¼
Ludlum Steel ¼e	18	17½	16	17½	+½
M					
MacAnd & Forbes 2a	1	29	29	29	+2¾
Mack Trucks 1	83	21¾	18⅞	21¾	+ ¾
Macy (RH) Co 2	29	29¾	27¾	29¾	+ ¾
Mad Sq Gar .20e	3	11¾	11	11¾	+ ¾
Magma Copper .35e	12	27⅝	22¼	27⅝	+4¼
Manati Sug	8	1½	1¼	1¼	—¼
Mandel Bros ⅜e	1	6	6	6	
Mash Fr Stl pf	†40	8⅜	7½	8⅜	+¾
Mash Fr Wd std	9	4¼	4	4	
Manhattan Shirt 1	2	11	10¾	10¾	+ ¼
Maracaibo Oil Expl	10	1¾	1⅝	1⅝	
Marine Midland .40	33	6	5½	5¾	—¼
Market St Ry pr pf	†260	10¼	9¾	9¾	—¼
Marlin-Rock Ind	11	23	21¾	22¾	+1
Marshall Field	57	8¾	7½	8½	+ ¾
Martin (GL) Co	523	21¾	17	21¾	+ ¾
Martin-Parry	1	6	6	6	—¼
Masonite Corp	11	32¾	30	32¾	+2
Mathieson Alk 1½	20	25	23¼	23¼	—2¾
Mathieson Alk pf 7	†20	163	163	163	
May Dept Stores 3	37	37¾	34¼	37¾	+2¾
Maytag Co	1	8¾	8¾	8¾	
††Maytag Co pf ww 3	5	19¾	19	19	+1¼
††McCall Corp 1	18	11	9¾	11	+1¼
McCrory Stores	8	8¼	7¾	8¼	—¼
McCrory St pf 6	2	66	66	66	+5
McGraw Elec 1	7	14½	13	14	
McGraw-Hill .15e	4	9	8¾	9	+⅛
McIntyre Porc 2	38	40½	38¾	40¼	+2¼
McKeesport Tin	17	77¼	76	77¾	+1¾
McKee & Robbins	56		6½	7	+¼
McKee & Rob pf 3	6	34	31¾	34	+1
McLellan Strs .40e	10	6¾	6¼	6¾	
McLellan Strs pf 6	†50	70	70	70	—11½
Mead Corp	12	13	12	12	+⅛
††Melville Shoe 1⅛e	12	42	40¾	42	+5
Mengel Co	15	4¼	4¼	4¾	+ ¼
Mengel 5pc pf 2½	†530	20	18½	20	+2
Mesta Machine 2e	37	33	33	37	
Miami Copper	127	9⅞	8	9⅞	+¾
Mid-Cont Pet ¾e	46	18¾	16½	18¾	+1¾
Midland Su Prod ½	15	21¼	19	21¼	+1
Mid-Vall Pr pf 7	1	81	81	81	
Minn-Honey R 1¾e	17	65¼	60½	65½	+3½
Minn-Honey pf B 4	†10	105¼	105¼	105¼	+5¼
Minn-Moline	46	6¼	5¾	6¼	+¼
Minn-Moline pf	3	44¾	44¾	44¾	+7½
Mission Corp	6	14¼	13¾	14¼	+¼
Mo-Kan-Texas	17	2⅜	2¼	2⅜	+⅛
Mo-Kan-Tex pf	60	7¾	6	6¾	+¾
Mo Pacific	1	2¼	2	2¼	+⅛
Mo Pacific pf	6	1⅞	1½	1¾	—¼
Mohawk Carpet ¼e	13	14½	13¼	14¼	+¼
Monsanto Chem 2	36	77¼	73	73¾	—3½
Montgom Ward 1e	486	35¾	30	35¼	+2¼
Morrell J & Co	3	24¾	24¾	24¾	
Morris & Essex 3½	†10	32	32	32	+2
Motor Products	33	15¾	13½	15½	+1¼
Motor Wheel .20e	22	10¾	9½	10⅞	+ ⅛
Mueller Brass	38	16¼	13¾	16	
Mullins Mfg B	37	4¾	4⅜	5¼	+¼
Mullins Mfg pf 7	2	48	45½	47½	—2½
Munsingwear Inc ¼e	3	11¼	11	11¼	+2¼
Murphy G C 4	1	44¼	42½	44¼	+2¾
Murphy G C pf 5	†80	98	97½	97½	+1½
Murray Corp	52	6¾	5½	6¾	+ ½
Myers FE & Bro ¾e	2	43	43	43	+1
N					
Nash-Kelvinator ¾e	155	9¼	8¼	9	+ ¾
Nat Acme	16	11	9½	11	+ ¾
Nat Aviation	30	8¾	7½	8¾	
Nat Biscuit .40e	127	26	18	20	+1¼
Nat Biscuit pf 7	3	151½	151	151½	+¾
Nat Bond

Unprecedented Gold Hoard And How It Was Started

Continued From Page One.

the credit base, on the needs of business, on the amount of commercial lending by the commercial banks—in other words, active business draws money (currency) into circulation as it is needed, and expands the volume of "bank money" (checks) passing from hand to hand.

A close parallel may be observed in the use of tokens in payment of sales tax. The volume of Missouri sales tax mills in circulation is governed by the needs of business; the greater the volume of business the more mills required. Money also is a token representing negotiable interest in various firms of property. Trading increases the amount of currency needed for circulation.

What would be the results of the new monetary policy removing from circulation the gold which measured the basic value of all money could not be foreseen, for no such revolutionary step had ever been tried before. The purpose was to increase wages and prices of commodities and thereby make it easier for debtors to pay obligations outstanding in terms of dollars. Congress specifically provided that obligations to pay in gold dollars of a given weight and fineness were void.

Gold Mining Stimulated.

One of the first results was stimulation of gold mining all over the world. The increase in price to $35 an ounce instead of $20.67 made profitable mines more so, and caused the opening of new mines and resumption of operations hitherto unprofitable. This could not have been so if all wages and commodity prices throughout the world had risen in direct proportion to the increase in price of gold. But the control did not reach that far.

Producers carried their gold to the great new market, the Treasury of the United States, where for every ounce they received $35 in American money. Obviously they had confidence in the stability of United States currency. Always before, from the beginning of the Government, money of all kinds had been ultimately redeemable in gold except for the Civil War period when specie payments were suspended, and at that time greenback paper money fell off greatly in purchasing power as compared with gold.

The Government now possessed itself of all the monetary gold, forbade its coinage and circulation as a money medium, and to made it impossible for its citizens to reduce to possession claims on gold represented by currency or bank credits.

Keeping Public Confidence.

How, then, was public confidence maintained in the gold standard as a monetary base? By the Government's ever readiness to purchase gold, by the guarantee of strong gold reserves behind all currency and bank credit, by the Government's consent that its citizens might procure gold with which to pay international obligations, and by the further fact that the President had the power conferred on him by Act of Congress still further to devalue the gold dollars down to as little as 50 per cent of its former weight. There was ever present, therefore, and still is, the possibility of a further increase in the price of gold above the price of $35 an ounce.

Under the original purchase plan the gold really cost the Government nothing at all. This was because the gold certificates issued in payment were actually warehouse receipts, saying, in effect, that the Treasury would hold safely in its storehouses a dollar's worth of gold for every dollar issued in certificates.

Theoretically, this plan would make it possible for the Government to go on indefinitely piling up gold at no cost to itself until its miser's store encompassed all that existed in the world. Practically, such procedure would ultimately break down. It has worked, however, to the point of bringing into the Treasury's underground vaults at Fort Knox, Ky., and into the mints more than half of the world's stocks of monetary gold.

Dumping of Gold.

Government fiscal officials became concerned late in 1936 over the continued flow of the world's gold into its warehouses. Disturbed political conditions in Europe and elsewhere made the United States appear to be the safest place for hoarders to keep their funds, and so not only newly mined gold but other monetary gold continued to move into the United States. All of it went into the Treasury's stores and the certificates issued on it became backing for possible "credit expansion." It is said by banking authorities that one dollar in gold reserve may support as much as $8 to $10 in various forms of bank credit.

Business was expanding in 1936 but the potential credit base provided by the gold on hand was far broader than was required. Since the gold hoard was still growing administration officials became fearful that this instrument of their own creation might overwhelm them, that with so much gold to feed on a "runaway" inflationary boom surpassing anything the country had ever known might come. And the New Deal was pledged to prevent recurrence of any such boom as that of the late 1920s.

Sterilization Plan.

The board of governors of the Federal Reserve System and Government fiscal officers worked out the gold "sterilization" plan which was made effective at the close of 1936.

Understanding of the President's plan for "desterilization" of gold as a means of combatting the new depression calls for explanation of what was expected to be accomplished by the "sterilization" plan.

Since gold on hand was far more than enough for the lawful and reasonable reserves for all the nation's currency and bank credit, a means was sought to keep the additional gold which was pouring into the Treasury from still further augmenting that credit base.

How It Was Managed.

The plan adopted was this: Instead of issuing in payment for this new gold the usual gold certificates which in turn became the base on which Federal Reserve banks could issue currency or extend deposit credits, the Government would borrow funds from the banks with which to pay for the gold. This would use up an equivalent amount of bank credit instead of enlarging the credit base. The banks lending money to the Government for this purpose would take funds out of their deposit reserves and use them to purchase Government securities, increasing their investment accounts and reducing proportionately the unused margin available to them for making new loans.

This policy was followed until February of this year. Under it the Government spent approximately $1,200,000,000 for the purchase of gold. The Government borrowed the money and pays interest on it. The gold became the absolute property of the Government; it was not pledged as security for the loans, which were made on the general credit of the United States, and it is not required as reserve for any outstanding currency issues, so there are no claims against. This gold was set aside as "inactive."

Spenders Had Eye on Gold.

Since February the Treasury has been paying for gold by the issuance of gold certificates. The change was made because of the business recession, the administration hoping that a return to the practice of enlarging the credit base might stimulate business activity. Of course gold reserves at the time still were far in excess of requirements.

It is no secret that Government spenders for months have had their eyes on this unpledged gold—gold which the Government was free to spend. Since "pump priming"—new Government spending—is again to be tried as a means of curing the depression, the first step has been to "desterilize" this inactive gold.

In plain language this means the administration will spend the gold without repaying the loans that were made to buy it.

The Government can spend the gold and still have it by issuing gold certificates against it. The gold certificates will go into the Federal Reserve Board to the credit of the Government which then may draw its checks for the full amount. Almost like a get-rich-quick scheme, or getting something for nothing, except for the harsh fact that the original debt which the Government incurred to buy the gold will still stand against the taxpayers. A business man who borrows money to buy a stock of goods is expected to repay the loan when he sells the goods. If he does not he soon finds himself in trouble.

Purpose of Sterilization.

When the sterilization policy was adopted it was intended that in the future whenever the Government sold any of the "inactive gold the proceeds would be used to pay a corresponding amount of the loan. Most of the gold came in from foreign countries, in the nature of "deposits," since the cash proceeds were left here. It was assumed that some time those countries might wish to withdraw gold from the United States. In an explanation of the method, attributed to Secretary of the Treasury Morgenthau and Chairman Eccles of the Federal Reserve Board, published when the sterilization plan was announced, it was said: "When foreigners withdraw their money from this country through gold exports, the Treasury will put back funds in the credit reservoir. It will accomplish the program (sterilization) through the sale and retirement of Treasury bills. These will tie up lendable funds when sold, and will release lendable funds when they are redeemed by the Treasury."

Obviously if the Treasury ties up this gold as reserve for issued gold certificates so that it may spend the proceeds, the gold will not be available for retirement of the loans that were made to buy it.

Effect on International Credit.

This leads to the question of international credit as affected by the Government's monetary policies.

Gold still remains the standard medium for the settlement of international balances. In an effort to maintain stability in the relation of the dollar to the currencies of other leading nations, the United States has agreements with Great Britain and France permitting the interchange of gold as needed in the bona fide commercial relations of the countries.

Although a United States citizen is not permitted by law to possess monetary gold for use in this country, it is possible for him to procure by Government permission gold to ship to a foreign country to pay an obligation. Stoppage of such transactions as this would disrupt all international trade.

As already noted, foreigners have been sending large sums to the United States, due, in part at least, to unsettled conditions in Europe. These funds are either on deposit in banks or invested in industry, in stocks or bonds, or in obligations of various governmental agencies.

Guesses on Total.

The exact amount of such investments is not known. A generally accepted estimate is around $8,000,000,000, but a responsible banking authority has given the opinion that this is far too low. There are no present indications that foreigners will withdraw any substantial part of this fund in the near future. In fact, the flow of investments is still into the United States and the state of affairs in Europe is thought to indicate a continuance of this flow.

Far-sighted financiers have speculated, however, on the possibility of a turn in the other direction, which, it is admitted, might come on very short notice. This might call for large amounts of gold to be shipped to foreign countries, which could not be denied except by defaulting on international obligations. It would be possible for large amounts of gold to be removed from the United States in a short time.

What Plan Might Mean.

If anything like a foreign run developed on the $8,000,000,000 or more the banks in the United States conceivably would have to reduce their outstanding credits in order to release gold from reserves to make it available for export. This would mean the calling of loans and otherwise contracting credit, threatening or closing banks. So long as the Government's "sterilized" gold was held out of the reserve base it was regarded by some bankers, at least, as a "cushion" against foreign demands; that is, it would have been immediately available for return to international circulation by being sold by the Treasury, without in any way affecting American banking reserves. Now that it is "desterilized," so the Government may spend it, it goes into the potential credit reserve.

Any impairment of the Government's internal credit also would affect the situation. The strong position of Government credit today is recognized as a safeguard. How long the Government may continue to incur annual deficits and to what point the national debt may be safely increased are uncertain questions.

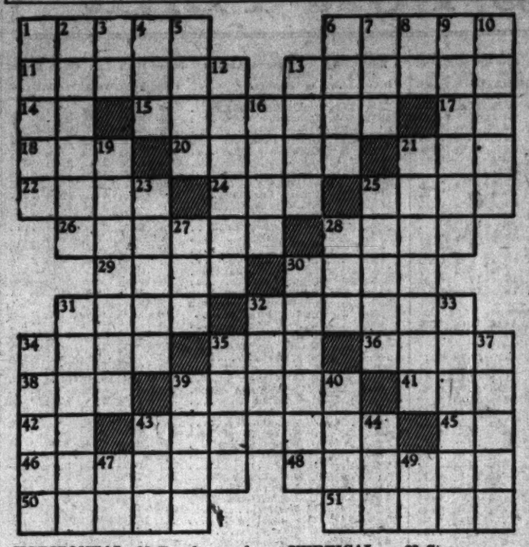
Billion a Year for Interest.

The new spending proposed by the President almost certainly will increase the national debt to $40,000,000,000 or more by June of 1939, a little more than a year from now. It is now $37,500,000,000. When the debt reaches that point—and there is no certainty it will stop there—the annual interest bill that will have to be paid by the taxpayers will be no less than $1,000,000,000.

What the outcome of the gold policy and other monetary experiments will be no one knows. The effort completely to "manage" the nation's currency already has been found to require new controls from time to time. It has been found that when the controls work in one place the system "bulges" in another, for which other controls must, in turn, be devised. The process is still in the experimental stage.

TODAY'S CROSSWORD PUZZLE

(The answer will be found in the Classified Advertising Section)



HORIZONTAL.

1 Mountain nymph
6 Exhibits
11 To reflect
13 Small bed
14 Exist
15 Fissure
17 French article
18 Barrow
20 To add zest to
21 Inlet
22 A continent
24 French: island
25 Onion-like herb
26 Jewish ascetic
28 Powder pad
29 To fag
30 Carte
31 Commanded
32 Most unqualified
34 Eating place
35 To oppose
36 Carnelian
38 Away
39 Mislays
41 Untruth
42 Belonging to
43 Curved drapery
45 Brother of Odin
46 To gratify
48 Destroyed
50 Cauterizes
51 Conspiracies

VERTICAL.

1 Siouan Indian
2 Chinky
3 Teutonic god
4 Curve
5 Beetles
6 To confront
7 Beverage
8 Italian article
9 Easement
10 Meat
12 To be discontented
13 Coins of India
16 Loathsome
19 Spinning device
21 Rejection
23 Stage whisper
25 Mad freaks
27 Before
28 Through
30 Shooting star
31 To frustrate
32 Fog
33 Three-leg stand
34 Confines
35 Attitude
37 Feats
39 Not so much
40 Liquid food
43 Remote
44 Nothing
47 Babylonian god
49 Not any

GROUP HOSPITAL SERVICE IN ST. CLAIR COUNTY, ILL.

Employes From 15 Business and Industrial Concerns Have Enrolled.

Employes from 15 St. Clair County business and industrial concerns have enrolled with the East St. Louis branch of Group Hospital Service, Inc., since the office was established in the Spivey Building March 10, E. P. Nester, branch manager, announced yesterday.

Enrollees may go to any of the three participating hospitals in the county; St. Elizabeth's at Belleville and St. Mary's and Christian Welfare in East St. Louis. The branch was opened under sponsorship of the St. Clair County Medical Society.

Employes may enroll in groups of not less than 10, paying 75 cents a month for individuals, 50 cents additional for the first dependent, and $1.50 for entire family.

SEA SCOUT LEADERS TO DRAW UP PROGRAM

Meeting Saturday to Fix Schedules for the Season's Racing.

Plans for this year's racing schedules and inter-ship regattas will be formulated at a conference of Sea Scout leaders next Saturday and Sunday at Creve Coeur Lake. More than 150 district commodores, skippers, mates and committeemen are expected to attend.

The program of week-end activities will include a demonstration of duty crew work by Commodore H. A. Brereton and his staff, including Kenneth Howe, John McM. Cook, C. F. Montague, G. B. Langenberg, E. J. Enriques and W. A. Sommers.

Early registration of scout troops throughout the metropolitan area indicates a record enrollment at this year's Boy Scout Campores, at Tilles Park, May 20-22. Applications for camp sites have been received by the Council from every troop in Midland District.

A special feature of the Camporee will be an Indian village erected by Cub Scouts, who will also present a program of American Indian ceremonials and customs.

Large enrollments marked the opening last week of spring training courses in nature study, camping, and elements of Scout and Cub leadership. A three-week introductory course in scouting, under the direction of Dr. L. H. Renfro, will be offered volunteer leaders of the Council's inter-racial division, beginning May 9.

More than 800 Boy Scouts are expected to enroll this year in the two-week sessions at Camp Irondale, which will open June 19 and continue until Aug. 13. Each camp session will include a 10-day hike for senior scouts in the Ozark hills.

The camp, sponsored by the St. Louis Boy Scout Council, will be directed by S. C. Reaves, assisted by a staff of specialists in various phases of camp life and scout training. Guy L. Short will be assistant campmaster and Lee Lane, director of activities.

Fifteen Boy Scouts of Troop 195 will be advanced to second class rank by Scoutmaster George Weisenstein at a Court of Honor Friday night at Irving School.

CITY ART MUSEUM PROGRAM OF LECTURES THIS WEEK

Talks Include "Goya of Spain" and "Art in Rebellion (Nineteenth Century").

This week's program of lectures by members of the staff at the Art Museum will be as follows:

Tuesday, 11 a. m., and Friday, 10 a. m., "Goya of Spain"; Tuesday, 2:30 p. m., "Art in Rebellion (Nineteenth Century)"; Wednesday, 10:30 a. m., "A Group of Prints and Drawings"; Saturday, 1:30 p. m., drawing period for children; 2 p. m., museum games for children; 2:30 p. m., story hour, "A Portrait"; also at 2:30 p. m., talk for older children, "Chinese Paintings and Sculpture"; 3:30 p. m., "A New Possession."

SUNSET GOLF CLUB, INC., MEETING SET FOR THURSDAY

Called to Determine Whether 275 Members Required to Operate Place Have Been Obtained.

A meeting of members of the Sunset Golf Club, Inc., organized recently to operate the golf course and swimming pool of the former Sunset Hill Country Club, will be held at 4 o'clock Thursday afternoon at the Missouri Athletic Association.

The meeting was called to determine whether the required 275 members have been obtained and to receive payment of dues. If the plan for operating the place is carried out, the club will open next Saturday and operate until Nov. 30. Dues for a family, including children under 21 years old, are $100, to which must be added $10 tax. William T. Mellow is president of the new corporation and Edwin Kalbfleish is secretary-treasurer.

The Sunset Hill Country Club disbanded last July and the golf course was operated to Nov. 1 by John Manion, club professional, as an individual.

Dr. G. F. Donovan to Speak.

Dr. George F. Donovan, president of Webster College, will address the annual meeting of the National Catholic Educational Association next Wednesday at Milwaukee. He will speak on revival of the college faculty committee.

How Helpless Citizens Take Air Bombing

Continued From Page One.

the dining room. It's in the center of the building." I said, "What good does that do?" She laughed, "Not much," and went out.

I stood there looking out into the darkness. There were no sounds but the whistling, the flight of the shell and then a sharp or a dull crash. Suddenly there was a long heavy sound in the darkness—I think it was from a man—and through it a second sound. When the sound from the man ceased, the second sound came clear: a child was screaming, shrilly. In the hour and a half that Madrid was shelled that night there were many other sounds. Some of those sounds have no name in English.

Blind Woman Victim.

This was the damage done that night: 80 people had been killed, two hotels had been hit, one grocery store and some houses in the poorest section of the town were gone, the press office had three shells in it, and the gentleman who didn't like the statues had been there to see two of the statues get two shells.

In a kitchen back of my hotel, a blind woman was holding the bowl of soup that she came to get each night. She was killed eating the bowl of soup. Afterwards an Englishman said to me: "Not m... sense to this kind of killing. T... don't even try for military ob... tives any more, or for men. W... I was on the Franco side, a ... months ago, I heard the Ger... technicians call this 'the little w... They're practicing. They're tes... testing the guns. They're fin... the accuracy of the guns, they... finding the range." Finding t... range on a blind woman eating ... bowl of soup is a fine job for ... man.

PUBLIC AUCTIONS

In St. Louis Every Week

Are advertised every Sunday in the Post-Dispatch with information about the articles to be offered, which frequently include very desirable collections of art objects.

While They Last

BRAND-NEW 1938 MODELS

General Electric Motor

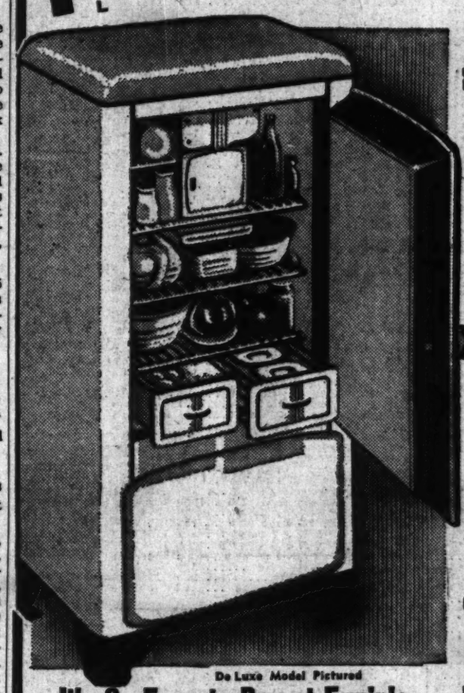
Automatic Control

Air Circulation

BRAND-NEW

No Floor Samples

PRINCIPAL FEATURES



De Luxe Model Pictured

Big 6-Foot Modern ELECTRIC REFRIGERATOR

$99.95 AND YOUR OLD BOX

HERE IS YOUR OPPORTUNITY TO GET THIS GREAT REFRIGERATOR VALUE THAT FAIRLY SCREAMS "BUY TODAY!"

1. High Quality at Low Price
2. Economy, Dependability of Operation
3. Steel Construction Throughout
4. Beauty of Cabinet Design
5. Extra Large Supply of Ice Cubes
6. Heavy, Sealed-In Insulation
7. Reversible Shelves

It's So Easy to Buy at Erwin's

ERWIN FURNITURE CO.

1001-9 FRANKLIN AVENUE

UNION-MAY-STERN'S EXCHANGE STORES

COMPLETE HOME OUTFITS

$99.50 $1 A WEEK*



COMPLETE LIVING ROOM
COMPLETE BEDROOM
COMPLETE KITCHEN

ALL FOR $99.50

EASY TERMS*

Refrigerators AS LOW AS $2.95

8-Pc. Dining SUITES $14.95

ELECTRIC WASHERS $19.95

5-Pc. Breakfast Sets $4.95

2-Pc. Living-Rm. Suites,	$6.95
Studio Couches, as low as	$4.95
Pull-Up Chairs, as low as	$3.95
9x12 Rugs — — as low as	$4.95
Philco Radios — as low as	$14.95
Baby Carriages, as low as	$2.95
Odd Davenports, as low as	$4.95
Gas Ranges — — as low as	$4.95
Metal Beds — — as low as	$1.00
Dressers — — — as low as	$8.95

Easy Terms—Open Evenings Until 9 O'Clock*

*Small Carrying Charge

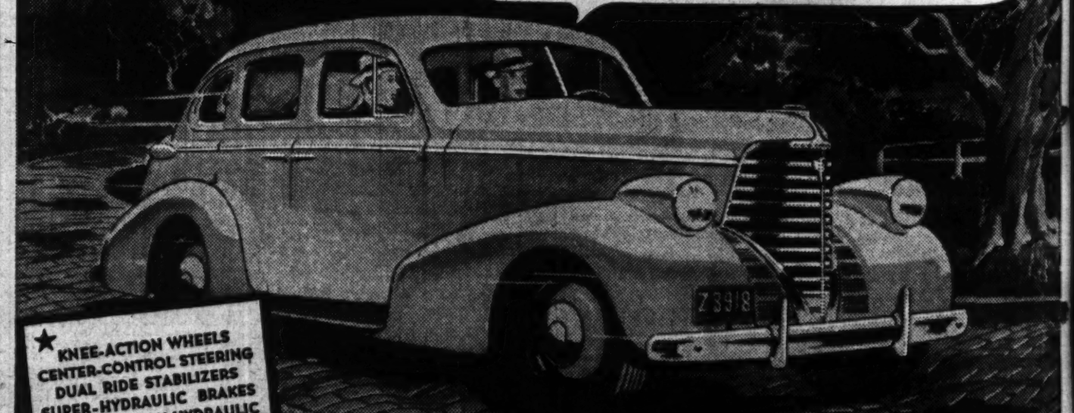
Union-May-Stern's Exchange Stores

Vandeventer & Olive . . . 616-18 Franklin Ave.

Cor. Manchester, Sarah, Chouteau . . . 206 N. 12th St.

"THEY MUST HAVE FIXED THIS ROAD — IT'S SMOOTHER THAN IT'S BEEN FOR YEARS!"

"IT ISN'T THE ROAD, IT'S THE CAR. YOU'RE RIDING IN AN OLDSMOBILE WITH KNEE-ACTION AND EVERY OTHER MODERN FEATURE★TO LEVEL OUT ROUGH GOING AND GIVE YOU A SMOOTH, SAFE RIDE!"



★ KNEE-ACTION WHEELS
CENTER-CONTROL STEERING
DUAL RIDE STABILIZERS
SUPER-HYDRAULIC BRAKES
DOUBLE-ACTION HYDRAULIC SHOCK ABSORBERS
BIG, LOW-PRESSURE TIRES
BALANCED SPRINGING
ROOMY, UNISTEEL BODY BY FISHER
FORM-FITTING CUSHIONS
ADJUSTABLE FRONT SEAT
FISHER NO DRAFT VENTILATION
UNOBSTRUCTED FLOORS

A General Motors Value—Available on General Motors Instalment Plan

DRIVE AN Oldsmobile

LET THE CAR SPEAK FOR ITSELF

SEE YOUR NEAREST OLDSMOBILE DEALER

SAVING CHILDREN
— *From Their Pasts* —
With the PAINT BRUSH

The Manner in Which Victims of Distorted Mental Processes Are Being Rehabilitated Through Their Own Creative Efforts.



"Three Heads Like One."



By ROBERT SELL

A Special Correspondent of the Post-Dispatch Sunday Magazine

NEW YORK.

THE boy suffered from a split personality. Some of the time he lived in a hazy half-world in which nothing was real. And sometimes he was as normal as any other 12-year-old. In the course of time his case came before the Board of Guardians and he was sent to the Hawthorne Cedar Knolls School at Hawthorne, New York, to join the "problem children" who meet sympathetic treatment there.

At Cedar Knolls the maladjusted, the underprivileged, the children whose emotional lives have been all but wrecked by the buffets of life find refuge and, often, the readjustment that permits them to take a normal place in society. This boy was one of the many cases that Harold Goldfinger, an artist teacher of the Art Teaching Division of the W P A, Federal Art Project, accepted in his class.

Most of the pupils were bitter because to their distorted mental processes creative effort was sissified. They tied ribbons in their hair, they shredded the drawing paper, they used the paints to scrawl obscene advice to the instructor, but Goldfinger was patient yet firm and finally the children made the first of the sketches that have drawn unusual comment in an exhibition at the New School for Social Research here.

Many of the paintings are fascinating in their implications such as the first work of a 12-year-old which he called "The Woman With the Electrifying Eyes. She Sees All. She Knows All Your Secrets." This was a bad dream straight out of the other world in which the boy dwelt. Up in one corner he marked the date "1941" which he once had read in a Ripley "Believe It Or Not" cartoon and which represented to him the year in which he would become an adult presumably free from the nightmares that tortured him.

A few months later he finished another painting that demonstrated the happy change treatment and the self-expression afforded by the painting had given him. This time he drew a "Self-Portrait Without Mirrors" in which he depicted himself in the guise of a policeman. In other words he had progressed from the phantasm of the half-world to the realities of everyday life.

Pupils of the Hawthorne School, some 140 in number, are drawn from children's courts through the intervention of the Jewish Board of Guardians, a child welfare organization. They range up to 17 years of age and have been involved in such minor misbehavior as truancy, running away from home, bad company, staying out late nights and petty pilfering. These delinquencies usually spring from disturbed and inadequate family backgrounds, due to lack of normal parental direction which is, in turn, traceable to unemployment, poverty, sickness, marital inconstancy and desertion—and other factors that break up homes and leave the children to their own devices.

How distasteful living has become to some of them can be gathered from another exhibit in the show drawn by a 15-year-old boy who hated adults viciously because of his unhappy childhood. He drew two forlorn, drooped figures seated at a bare table. The background is bleak and somber; indistinct and vague. "It gives," said one critic, "an inescapable impression of despair and hopelessness. But staring, holding your attention with almost magnetic force is the empty table, clod-like figures." And when the young artist had done he handed his painting to another pupil and spat:

"'Thanks for Nothing'—that's a strange title for a painting. Well, what have I got to be thankful for? Take it in to the director with my love."



"War and Peace." Harold Goldfinger, the instructor (at left), and the artist, a boy of 16, simply identified as "N. H."

He too responded to sympathy and the painting classes. There was another 15-year-old boy who, according to Goldfinger, demonstrated a remarkable atavistic strain. Back many generations his family had lived in the Orient. Although he had never been in the Far East nor had he ever seen any Oriental art all his pictures had the semblance of Japanese prints. Particularly a painting he titled: "This Is One of the Cows Working on the Farm."

But the most amazing paintings of all came from a 16-year-old boy identified only as "N. F." As Goldfinger tells the story N. F. was left motherless as a little boy, but his father, a rather elderly man, immediately remarried. The stepmother was unsympathetic and the boy was unable to adjust himself to the changed conditions in his household. Unhappy, he took to staying away from school and finally was picked up for truancy. At Hawthorne he made little progress until the painting classes began and then a hidden talent for art was revealed.

At once N. F. showed an ability to handle great masses that comes to most artists only after long travail. In the modern forms his work drew critical plaudits.

Especially impressive was the 80-foot mural "War and Peace" that he drew for the library at Hawthorne. One of his paintings in the present exhibition, "Three Heads Like One," won from Ribert Berdario, the artist, this comment:

"The artist N. F. shows in his work an intuitive knowledge of the workings of modern art that many 'great contemporary artists' ignore altogether."

Of this painting the boy himself said: "I wanted the three heads to be like one; each a part of the other and connected with each other. I wanted the line to be most important. I am sure Picasso and all artists feel things like this. I felt this idea inside for a long time, but I didn't have the courage to try it. I was afraid of myself."

ANOTHER curious painting by the lad, "This Is How I Feel," he explained as follows:

"This is how I feel when I paint. The mallet at the head means that I want to express myself, but it is hard. The scissors around the throat, the hunger and pain of the artist when he paints. The tube of paint—that's what I think of and dream of—paints, always paints. The bleeding heart, I can't always say what I want to. The music—I'm happy because I can paint and learn more."

Another curious painting was completed by E. S., a 12-year-old who entered Hawthorne with violent racial prejudices. After treatment he drew "Portrait of a Sad Woman" which he annotated thus:

"This is a Negro woman. She is sad. What has she to be happy for? People don't like her. She is black and white men won't marry her."

Attendance at the art classes is voluntary. At the start attendance was stimulated by holding the painting periods in the afternoon when presence in the studio meant escape from the regular chores about the grounds—trimming hedges and trees, cleaning up the grounds. Those who were sheer escapists, Goldfinger said, soon eliminated themselves and the class was built around a group of 20 or so boys who developed an interest in painting and took pleasure in discovering that they actually enjoyed it.

"The children were encouraged to paint anything their fancies prompted," Goldfinger said. "Some of the results are puzzling to anyone not familiar with the background and temperament of the painter. Generally speaking, they painted things that were in their minds . . , phantasies, bizarre abstractions. Their figures were formless and uniformly drab and dispirited.

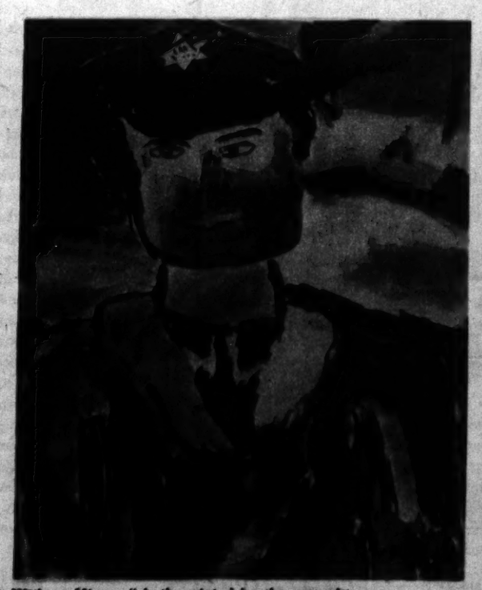
"These children could not talk about their troubles, either because they lacked the facility and experience, or because they were self-conscious. Some of them probably considered it no part of a man to talk about their troubles; in other words to whine.

"YET everyone who has been in great trouble or mental distress knows the easement that comes from simply talking about your troubles to a sympathetic listener or even one who has an appearance of sympathy and understanding.

"The art classes gave these children the means of getting things off their chests—bitter memories, thoughts on forbidden topics, suppressed fury. Relieved of these oppressive feelings they began to give expression to healthier impressions. They found new interests, new ideas, new things to talk about and new conceptions to paint.

"The shy, withdrawn children began to mingle with their companions; the fact that they could paint their impressions gave them a new confidence. Even though the painting was not very good it pleased them. At the same time the braggadocio of the more unruly boys was toned down as they were properly deflated by the discovery that smaller boys with less experience in devilry were better painters. The comparison and estimates of the work were the boys' own idea. We have never 'graded' a painting, publicly praised or criticised the work of the young painters. They are very good critics themselves, and the art class has been a happy leveler in the group, taking the leadership monopoly from those who talk out of the corner of their mouths and have bolder anecdotes of brushes with the cops."



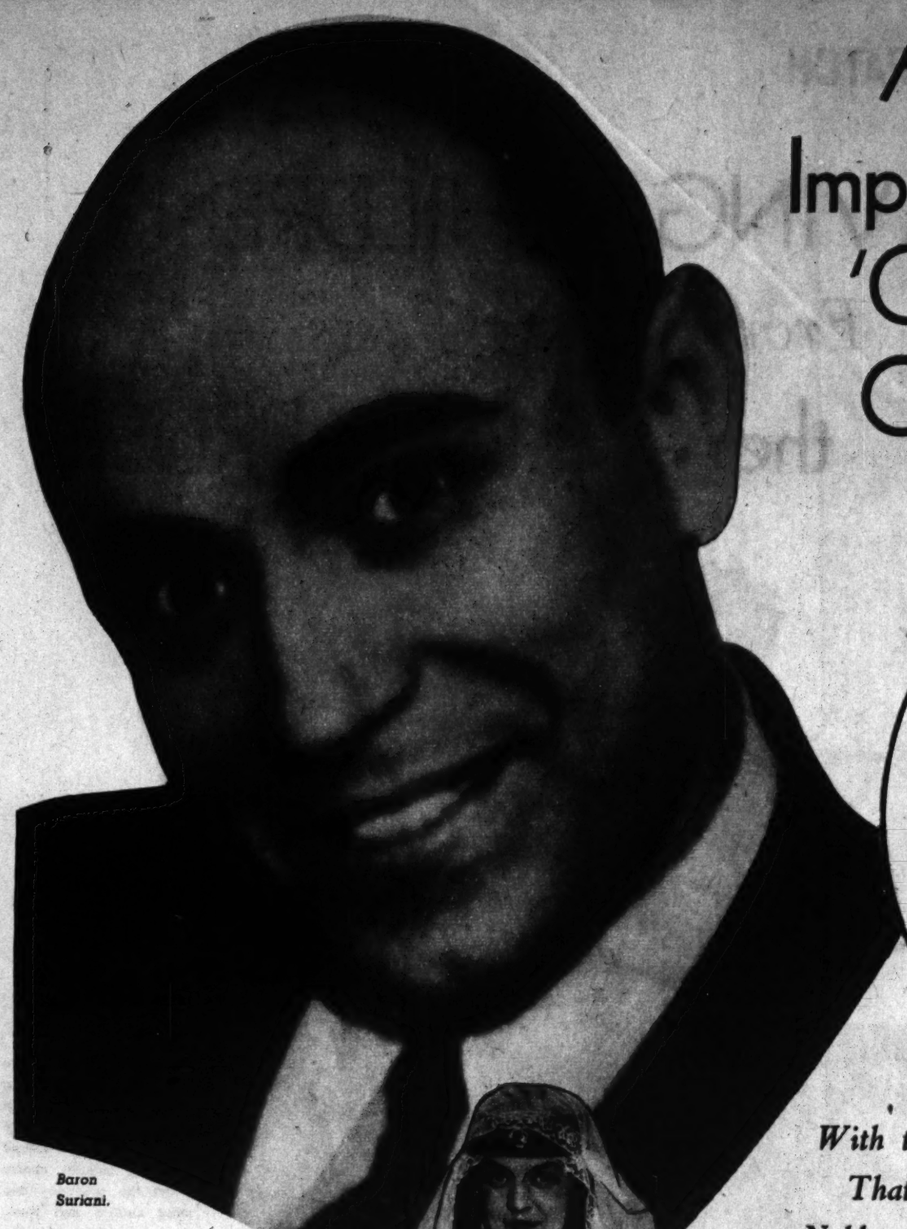






"The Lady Who Sees All" (left) and "Self-Portrait Without Mirrors," both painted by the same boy. "A Cow at Work." "Portrait of a Sad Woman."

America's Imported Nobility 'Get in Each Other's Hair'



Baron Suriani.





Prince Alexis Obolensky.

With the Result That the Noblemen's Club, Inc., and the Russian Nobility Assn. Have Become Bitter Rivals and Accusations Concerning the Validity of Titles Fly Through New York's Democratic Air.

By a Member of the Post-Dispatch Sunday Magazine Staff



NEW YORK.

ATTENTION of a heedless American public has been focused recently on the plight of many titled foreigners in these democratic United States. Some have sought refuge here from death, others fled their native lands, it is suggested, to avoid a fate deemed worse than death—work. Once they had a united front. A rift in the ranks of expatriated nobility became apparent last month when dozens of members of the Noblemen's Club, Incorporated, stayed away in large numbers from a benefit ball given by the Russian Nobility Association.

That the two organizations would be incompatible was a foregone conclusion of those who knew the leaders of the two factions, Baron Giorgio Mario Suriani di Castelnuovo, erstwhile of Italy, known as a spendthrift until he ran out of money, and Prince Alexis Obolensky, who embarked for these rockbound shores shortly after the Soviet attitude toward members of the old Russian Court became distasteful. Prince Alexis holds the scepter of authority in the R. N. A. In the organization of N. C., Incorporated, is observed the fine Italian hand of Baron Suriani.

What with the recession following the depression and the heiress market dropping with a thud that made the 1929 stock market crash sound like the note of a musical gong, things were tough enough for tourists with titles without entering into direct competition with each other. Baron Suriani, broke but resourceful, organized the Noblemen's Club, admitting only members who possessed a title and $5 to prove it. The five was for expense of running down the title.

Whether ill feeling existed between the Baron and Prince Alexis before the N. C., Incorporated, came into being, will make little difference to posterity. But it is predictable that many a nursery, where play the daughters and sons of American heiresses who married foreign noblemen, will ring with the account of the feud which reached Kentucky proportions, sans firearms, when the Baron and Prince locked insults. Statements that they have exchanged black looks when they passed on the street have not been substantiated, but the rivalry is bitter.

Outsiders first became aware that the noblemen were not drinking beer out of the same pitcher when Baron Suriani, backed by his more militant supporters, declined to admit en banc the members of the Russian Nobility Association to N. C., Incorporated. R. N. A. had about 200 members, who if admitted singly, would pay or owe $5 a head for title exploration. The Baron insisted that his decision was not influenced by the bid for a wholesale rate.

"Five dollars!" he snorted disdainfully when someone suggested that there was the motive in his madness. "What is $5?" He contemplated his own words for a moment and continued less disdainfully:

"It is the policy of this organization to charge not only the admission fee, which is less than nothing, but dues of $5 a month which is little more than nothing. At $60 a year, it is a bargain. Mark you, if all 200 members of the Russian Nobility Association were admitted, the treasurer would only receive $12,000."



Grand Duchess Marie of Russia.

HAVING demonstrated that coin was of no interest, he expounded on the principle. He would fight until the ground was blue with blood, he intimated, to discredit for once and for all every bogus nobleman in this great America. "I myself, the Baron Giorgio Mario Suriani di Castelnuovo, will take great, great personal pleasure in revealing the truth about some of the so-called noblemen who have married American heiresses," he said.

"No longer, now, will the American heiress be left completely at the mercy of the deceptive duke, the counterfeit count, the baloney baron, who betrays her into marriage with but one thought—her money. Imagine, I ask you, her embarrassment when she learns that her title is not clear. Heaven knows how many American heiresses are available for deceivers to prey on, but I do know that there are not enough heiresses to go around among the 800 genuine titles in New York. Definitely, the faker must go. Viva American Heiress! Viva Nobility!"

Like A. F. of L. and CIO, in which men have banded together to defend their right to work under specific conditions, the R. N. A. and N. C. seemingly are cognizant that only by united effort of America's unseated noblemen can their right not to work under any conditions be preserved. The mantle of leadership in this anti-labor movement fell appropriately on the shoulders of the Baron Suriani, whose devotion to the cause has never been questioned.

Baroness Carla Jenssen.



Prince Gregory Troubetskoy and his wife, the former Anna Alexis Obolensky.

As a matter of fact, in the battle of sneers, grimaces and dirty digs waged between respective backers of Prince and Baron, only one thrust seems to have come to rest at a point well beneath the Suriani di Castelnuovo hide. The ugly rumor was spread that the Baron once had worked as a waiter!

In little enough time, tongues carried the hideous gossip to Baron Suriani.

"Tell me who said that," the Baron hissed through clenched teeth, "and I will push it back in his throat."

Other statements, previously ignored by his pedigreed contemporaries, became the subject for small talk over the tea table when tea was available.

"Was it true that the Baron once had been booked as a professional dancer?"

"Was it a genuine newspaper advertisement in which his title was offered for sale to any woman with $100,000?"

"Was the Noblemen's Club founded by Baron Suriani with an eye to bettering the financial condition of Baron Suriani?"

"Did he once enter a marathon dancing contest in the hope of collecting some filthy lucre with his feet?"

"Is the Baron's own title under a cloud because his name in all its glory is not to be found in the Italian Burke's Peerage, that is, Elenco Ufficiale Della Nobilita Italiana?"

To this last doubt, Baron Suriani made indignant reply. He had failed to return to Rome and enroll under the Italian banner for the conquest of Ethiopia. He has never worn the black shirt of Fascism. Therefore, Mussolini deprived him of the blue book listing his blue blood deserved.

To slurring comments on his amateur standing, he gave more loquacious response. His defense, simply put, was: "Nobles, like ladies, must eat." Amplifying, he pointed out that an unofficial census would determine that in Manhattan alone there are more than 12,000 men and women who lay claim to various hereditary titles, despite the fact there are less than 1000 genuine titleholders. It is as if Mexican "diamonds" were accepted as genuine. The market is glutted, the price level falls, and many genuine noblemen are literally left out in the cold opening taxicab doors, while the more convincing faker drops a borrowed quarter in his outstretched hand.

If numbers alone were not enough, it has become painfully clear (Baron Suriani complained) that it is the spurious nobleman who is able to attract most publicity, hence horns in on the best cocktail parties, sits at the heaviest-laden banquet tables, occasionally sidles to the altar with the most desirable heiress. In buying a distinguished testimonial, the average advertiser is apt to mistake a well-kept van dyke or imperial for a genuine duke, passing over the latter because his beard has been plowed under. Baron Suriani asserted that true nobility is predicated on more than a goatee and a blank look through a monocle.

To prove his point, he recalled many of the frauds who posed as former lords and ladies of the court. Later it was disclosed that the only court with which they were familiar was the police court. The public has not yet forgotten the trimming it received from Harry Gerguson, the scamp from Hillsboro, Illinois, who posed in New York as "Prince Michael Romanoff." "Lord Desmond" was plain Ernest de Haven when charged with conspiracy to blackmail Alfred E. Smith Jr.

R. H. W. Albrextondare was "General Veriaguy" until exposed as a confidence man who quit impersonating physicians to claim that he used to be a soldier of the Czar. Baroness Carla Jenssen in 1932 related hair-raising adventures as a British agent, and later was deported. A Boston shoe clerk, whose courtly manners led women customers to ask if he were a nobleman in disguise, assumed the title of Count Paul Anatole Monte. A "mule skinner" named Louis Fisher became "Sir Charles Pellissier."

THE list is long, and reflection on the sums of money which have lined the imposters' pockets brings Suriani's blood to a boil. As soon as he has increased his membership, now fallen to less than 100, he intends to renew his drive to have the official "inspected" stamp placed on all his titled associates.

It is his plan to have each applicant to the Noblemen's Club carefully investigated and his title certified. But before he may carry a card which will permit him to enter into competition with his fellows, he must present two social references to establish that he has not degraded himself by earning a living in the ordinary channels open to the jobless—work with his hands, or in any "undignified" occupation.

The menial has lost his or her value to the N. C. or, the Baron insists, as potential groom, guest or endorser. The Noblemen's Club card will be the password to the upper crust and perhaps to a slice of buttered bread to boot, he hopes.

Meanwhile the Russian Nobility Association, led by dignified Prince Alexis, continues to provide at $1 a year a social saddle for unhorsed Russians of noble birth. Their dance, doubtlessly enthusiastically supported by some of their own members, was for the benefit of needy Russians in the United States. R. N. A. members must be eligible for listing in "The Nobility of the Russian Empire in America."

Officers include Alexander Bodisco, once chamberlain of the Russian Imperial Court. The highest Russian title in America is that of Grand Duchess Marie Romanoff, a cousin of the late Czar.

None of the officers of the Noblemen's Club were seen at the R. N. A. ball at the Ambassador Hotel although curious eyes searched corner after corner, palm after palm, for them. Naturally no one expected Baron Giorgio Mario Suriani di Castelnuovo.

There are those in America who speculate on what would have been the scene if the two rivals, Baron and Prince, each bleeding figuratively from the verbal rapier thrusts of the other, had met in the crowded, colorful ballroom. Would words have yielded to action? Would hot Italian blade clash on cold Russian steel? Would seconds have been dispatched for duelling pistols? "Who knows?" asks one group, with bated breath, and the other responds, "Who cares?"



Prince Alexis Obolensky.

Smashing Argentina's Maffia Kidnaping Gang

It Took the Police Six Years to Bring to Justice the Terrorists Who Murdered a Newspaper Reporter and the Son of One of the Nation's Richest Families.



Abel Ayerza.



Juan Vinti.



Graziella de Marino, "Flower of Death."



"Get in that car," snapped the leader.

By a Special Correspondent of the Post-Dispatch Sunday Magazine

ROSARIO, Argentina.

FIRST they called him on the telephone and told him to leave the city at once. Then, a few minutes after he stepped out of his taxi, they buried a stiletto in his taxi driver's back. Next, they sent a woman, known as the "Flower of Death," to tell him that he could live but 24 hours longer in Rosario. Finally, they sent a fake telephone call that lured him from a cafe in the heart of the city to the sidewalk where two men, firing from a slowly moving automobile, riddled him with revolver bullets.

That was why Silvio Alsogaray, star reporter on The Critic, of Buenos Aires, did not finish his series of stories on the kidnapings committed by Maffia gangsters in Santa Fe State during 1931 and the first nine months of 1932. No arrests followed his murder. But 15 days later, on October 23, 1932, there was another kidnaping that stirred all Argentina. The Critic's columns had heaped censure on the police after the murder of Alsogaray. Now the columns of the front page were devoted entirely to censuring the police, to the detailing of the latest kidnaping and to recalling the whole series of abductions in the past 18 months.

This latest kidnaping concerned Abel Ayerza, 20-year-old medical student and son of one of Argentina's 10 richest families. With three other young men he was driving in his automobile from Marcos Juarez, where they had attended a movie, to his mother's ranch, near Rosario. They had left the main highway and were on the narrow side road leading to the ranch when they found their way blocked by an automobile straddling the center of the road. Juan Bonetto, foreman of the Ayerza ranch, put on his brake and got out. A man in the other car jumped out, advanced and asked whether or not he was on the right road for Marcos Juarez.

Then, before Bonetto could answer, four men with rifles came out of the bushes that lined the road and surrounded the Ayerza car. After ordering the other three occupants out they asked which one was Ayerza. He stepped forward. The man who had asked for directions and who seemed to be in charge of the four armed men said that he must have proof. Ayerza took off his hat and showed him his initials.

"All right," snapped the man, "get in that car over there and take a little trip with us."

One of Ayerza's companions, hands still raised, stepped forward.

"Wait a minute, I'm Santiago Hueyo, son of the Minister of Finance, Dr. Alberto Hueyo. I'd like to go with Abel."

The leader, after hesitating a moment, told the guards to let the youth accompany Abel. Both of them were bound and put in the back seat. Bonetto and the fourth, Alberto Malaver, a scion of one of the leading families in Buenos Aires, were hustled back into their machine, bound and gagged. One of the armed men laid his rifle down, drew a knife, punctured the four tires on the car, waved the knife in front of Bonetto and Malaver, and warned them to make no move for two hours.

Remarking that the families of the two abducted youths would hear from them in a short while, the leader of the kidnapers took the wheel of his automobile, edged the machine past the Ayerza car, and sped away over the rough road at a dangerous clip. Despite the warning and the stoutly knotted ropes, Bonetto and Malaver worked loose in an hour. A few minutes later and they were knocking at the door of a small farmhouse. The owner, who knew Bonetto, readily lent him his automobile. The foreman and Malaver, after risking their necks a dozen times in their wild ride to Marcos Juarez, got hold of Chief of Police Leonidas Romo and told him what had happened.

THERE wasn't much they could give in the way of descriptions of the kidnapers. All except the leader had their faces concealed with handkerchiefs. The leader had kept his hat pulled down and stood outside the glare of the headlights. One of the gunmen had appeared to be only 18 or 19 years old. All had spoken Spanish with a marked Italian accent.

By 1:30 o'clock that night news of the crime had been received in all the major cities of the nation. The police and the newspapers all agreed that the kidnaping was the work of the Maffia. The newspapers carried long articles reviewing the history of the Sicilian criminal society that had gained a foothold in Argentina in 1915 but had not become a major problem until 1930.

And just 10 hours after the kidnaping, young Santiago Hueyo rushed into the police station at Rosario. He was closeted for an hour with the highest officials of the department. Then, appearing with two detectives as bodyguards, he entered a restaurant for a hasty bite to eat, ignored reporters, and took an express train for Buenos Aires. His father met him at the station.

A short time later that afternoon, the elder Hueyo issued a terse statement to the reporters. Santiago had been released by the gang for the express purpose of expediting the ransom negotiations; he had promised the kidnapers that he would not betray them in any way; he had no information for police or reporters; Abel Ayerza's safety depended on Santiago keeping his word.

Santiago Hueyo then took the night express back to Rosario. On his arrival he at once set about trying to persuade police to give up their search for the gang until the ransom had been paid. But the police of Rosario and the states of Santa Fe and Cordoba went right on with the hunt. Suspects were arrested right and left, but to no avail.

The next day, while a reporter was talking in a hotel lobby with Bonetto, one of Abel Ayerza's brothers rushed up and excitedly told the foreman that contact had been established with the kidnapers and $30,000 ransom payment had been arranged. Then, finding out that he was speaking in the presence of a reporter, he said no more except to add that the numbers of the bills would not be taken down.

Two days later the Ayerza family received a second letter from the gang. In compliance with the instructions, Hernan Ayerza, Abel's oldest brother, and another member of the family, left the ranch on the morning of October 31 and drove into Rosario. At exactly 11 a. m., they stood at a designated corner—one of the busiest in the city—and waited. Each wore a big white flower in the coat lapel.

At five minutes after 11, a car stopped close to them and a man got out. He walked up to Hernan Ayerza and handed him a 50-cent piece. That was the sign. Hernan handed over a package containing $30,000 in paper money. The man walked leisurely back to the car, got in and drove away with his companion. Not a word had been spoken.

NEXT day, Miquel Viancarlos, chief of the Criminal Investigation Bureau, heard of a peculiar telegram that had been sent from Rosario to the village of Corral de Bustos, a village not far from Marcos Juarez. The telegram read: "Send pigs urgently." The recipient was Anselmo Dallera, a farmer. Viancarlos correctly interpreted the wire to mean that the prisoner was to be released and that Dallera was the man who was to release him or to pass the word along. A checkup showed that Dallera had no police record, but was known to have associated with persons suspected of having Maffia connections.

Dallera surrendered quietly and protested that he was innocent. But he could not explain the "urgent" need for the pigs in the metropolis of Rosario. Finally he admitted that he "suspected" one Juan Vinti and one Santos Gerardi might "know something" about the case. He even confessed that Vinti, long suspected of being connected with the Maffia, had been on his farm just the day before. A little more grilling and he added that Vinti might be found in a certain house at Marcos Juarez.

Federal, State and local police smashed into the house. They found only a youth of 18, Carlos Rampello, a brother of Antonio Rampello, owner of the house. The scared youth said that Vinta had left hurriedly only a half hour before the police arrived.

"Carlos," barked one of the senior police officers, "you were one of the five men that kidnaped Abel Ayerza!"

"Oh Senor! Madre de Dios, no!"

They took him to headquarters. Half an hour after his arrival there he admitted that he had been one of the five in the car. He named Vinti as the chief, and the aids as Gerardi, Jose Frenda, and Romeo Capuani. Where was Abel Ayerza? He did not know. After a while the police were satisfied that he really did not know.

Three months went by.

Then, on February 14, two police officers at the railroad station in San Nicholas, not far from Buenos Aires, had a stroke of luck. Carmelo Vinti, brother of the man they thought was leader of the kidnapers, stepped off a train right into their arms. The officers took Carmelo and a gentleman who had the misfortune to be talking with him, one Juan Latorre, to the Marcos Juarez police headquarters. Carmelo was grilled. A few hours later his death was announced. It seemed that he had heart disease.

Latorre, afraid that his heart might have some weakness that he was not aware of, began to talk when he realized the attitude of the police. He "understood" that Abel Ayerza was no longer alive. He was sure that if the police would just stop questioning him and arrest and question Salvador and Cayetano Rinaldi of Rosario they would learn everything they wanted to know. Latorre was greatly relieved when the police hastened out of his cell to seek the Rinaldi brothers.

The Rinaldi brothers were clapped in cells within a few hours. They were soon prevailed upon to admit that they had helped Juan Vinti plan the kidnaping. They became so talkative that they also named two women that they were sure the police would be most happy to question. The Rinaldi brothers were not very chivalrous.

The police came back with Salvador's mother-in-law, Maria Devalle de Marino, and Graziella Sabelli de Marino, the "Flower of Death." Maria had mailed the ransom letters and Graziella had sent the telegram about the pigs. They, in turn, revealed where Santos Gerardi could be found.

PIECING together all the bits of information extracted from the various prisoners, the police established that Juan Vinti had shot and killed Abel Ayerza on a farm near Corral de Bustos on the very day that the ransom had been paid. It seemed that Juan got the impression that the negotiations had fallen through. When he heard the next day that the ransom had been paid, he went to Rosario, met the two collectors, and took his share of the money—$5000.

The body of the kidnaping victim was found near the farm. It was sent back to Buenos Aires and given a public funeral. The owners of the farm, Vicente and Augustin Digrado, who had been seized on the farm, were hustled off to prison.

After the funeral, the search for Juan Vinti and the other unapprehended kidnapers in the case went on with renewed vigor. But it was not until May 13 that there was any development. On that day, Cesar Echeverry, former Commissioner of Buenos Aires police, who had been hired by the Ayersa family to aid in the hunt, got word that "salt could be put on three birds' tails" at a certain house in a Rosario tenement district. The police hurried to the house, entered by the front and back doors and several windows, and emerged with the "birds" —Juan Vinti, Romeo Capuani and Jose Frenda.

A few hours after their capture and they had confessed to kidnaping the youth. They also said that two other members of their gang, Santiago Buey and Felipe Capuani, had shot down the reporter, Silvio Alsogaray. Buey was captured a few days later, but Felipe Capuani made good his escape.

The months dragged by and still there was no trial. The newspapers charged that the Maffia had influence somewhere and was trying to hold off the trial until the public had forgotten. And when the trial was held and the defendants were found guilty, the defense lawyers made use of loophole after loophole. There were 11 trials, appeals and retrials, and it was not until last December that the kidnapers were sentenced.

Life imprisonment was the sentence for Juan Vinti, Romeo Capuani, Jose Latorre, Vicente and Augustin Digrado, Salavador and Cayetano Rinaldi, and Santos Gerardi. Carlos Rampello drew 18 years, Maria Sabelli, 20, and Graziella, 12. Jose Frenda was not sentenced. He had been killed by Vinti in a quarrel in the prison yard while they were awaiting trial.



An Oklahoma mother, penniless, stranded, in the Imperial Valley.



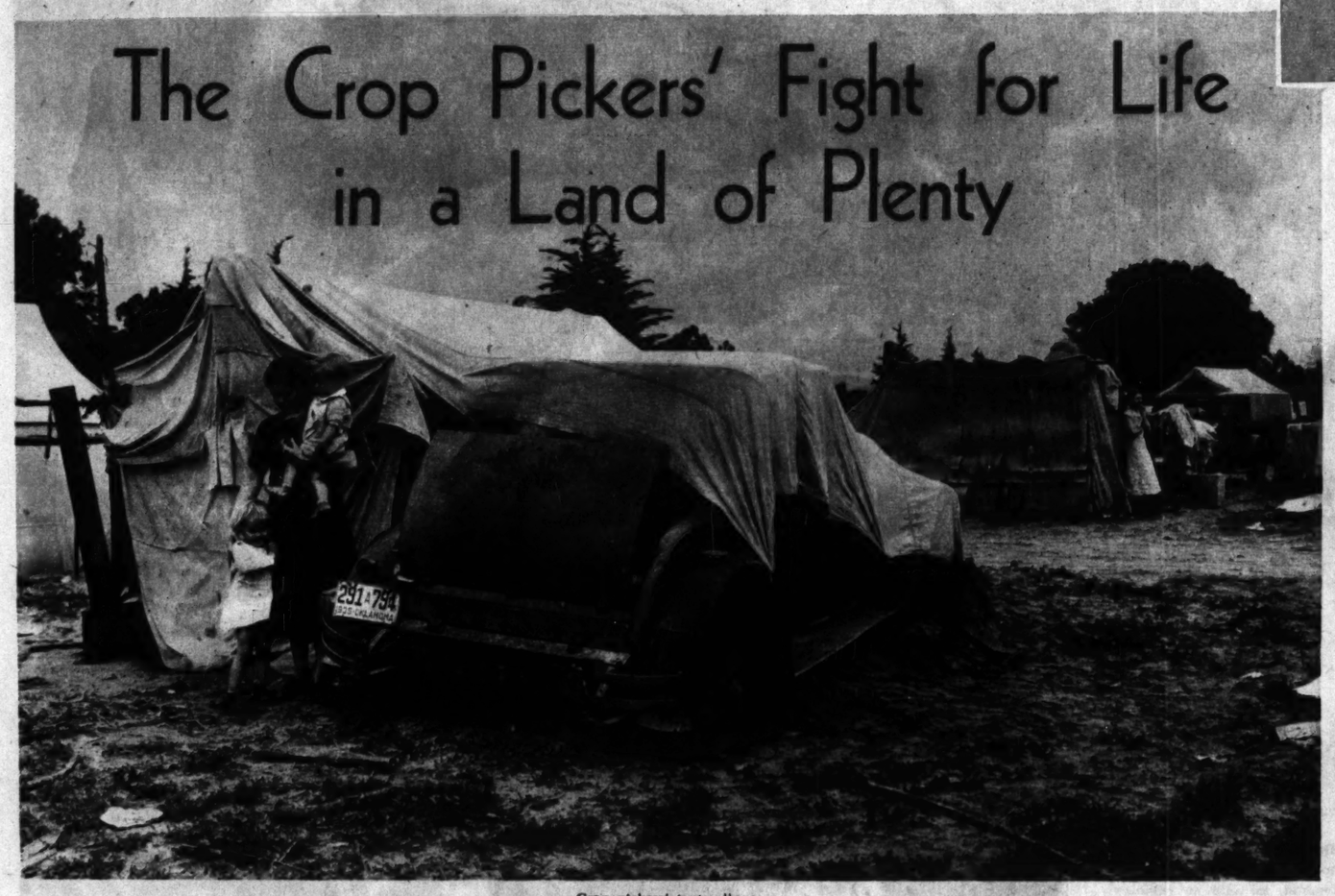
Migrant pea picker.



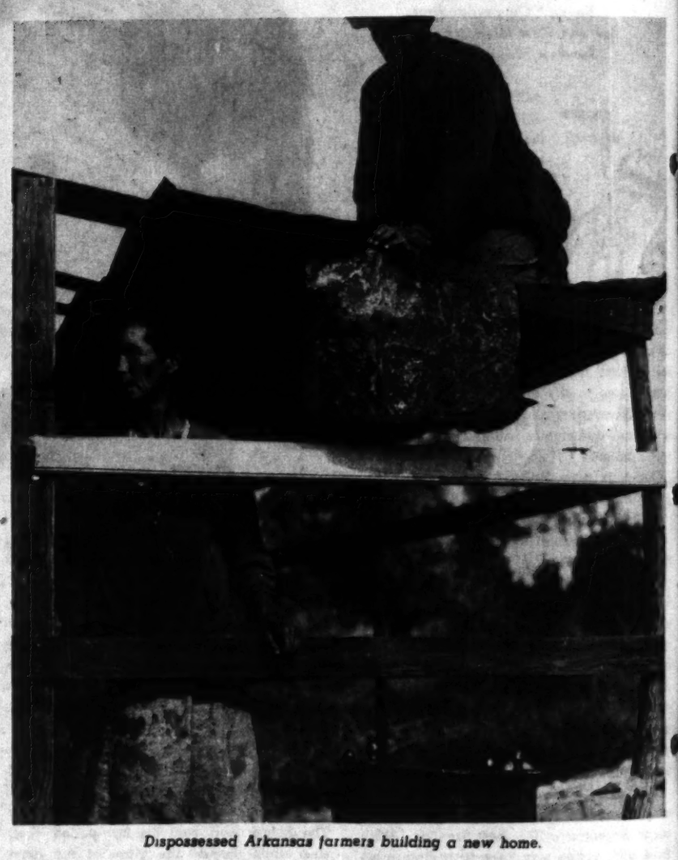
She lives in a roadside squatter camp on the outskirts of Blythe.

The Crop Pickers' Fight for Life in a Land of Plenty

John Steinbeck, Who Wrote 'Of Mice and Men,' Tells How Starvation and Disease Harass the Migratory Workers of California During 'the Other Three Months' When There Are No Jobs.



Crop pickers' tent village.



Dispossessed Arkansas farmers building a new home.

John Steinbeck was born at Salinas, California. He is 36 years old, six feet one, massive and kindly. He knocked about the country until 1929 when he tried his hand at writing. His novel, "Tortilla Flat," attracted wide attention in 1935, but "Of Mice and Men," last year, eclipsed it and, adapted as a play, has been hailed as one of the finest in years.

By JOHN STEINBECK



THE spring is rich and green in California this year. In the fields the wild grass is 10 inches high, and in the orchards and vineyards the grass is deep and nearly ready to be plowed under to enrich the soil. Already the flowers are starting to bloom. Very shortly one of the oil companies will be broadcasting the locations of the wild flower masses. It is a beautiful spring.

There has been no war in California, no plague, no bombing of open towns and roads, no shelling of cities. It is a beautiful year. And thousands of families are starving in California. In the county seats the coroners are filling in "malnutrition" in the spaces left for "cause of death." For some reason, a coroner shrinks from writing "starvation" when a thin child is dead in a tent.

For it's in the tents you see along the roads and in the shacks built from dump heap materials that the hunger is, and it isn't malnutrition. It is starvation. Malnutrition means you go without certain food essentials and take a long time to die, but starvation means no food at all. The green grass is spreading right into the tent doorways and the orange trees are loaded. In the cotton fields, a few wisps of the old crop cling to the black stems. But the people who picked the cotton, and cut the peaches and apricots, who scrawled all day in the rows of lettuce and beans are hungry. The men who harvested the crops of California, the women and girls who stood all day and half the night in the canneries, are starving.

It was so two years ago in Nipomo, it is so now, it will continue to be so until the rich produce of California can be grown and harvested on some other basis than that of stupidity and greed.

What is being done about it? The Federal Government is trying to feed and give direct relief, but it is difficult to do quickly for there are forms to fill out, questions to ask, for fear someone who isn't actually starving may get something. The state relief organisations are trying to send those who haven't been in the state for a year back to the states they came from. The Associated Farmers, which presumes to speak for the farms of California and which is made up of such earth-stained toilers as chain banks, public utilities, railroad companies and those huge corporations called land companies, this financial organisation in the face of the crisis is conducting Americanism meetings and bawling about Reds and foreign agitators. It has been invariably true in the past that when such a close-knit financial group as the Associated Farmers becomes excited about our ancient liberties and foreign agitators, someone is about to lose something. A wage cut has invariably followed such a campaign of pure Americanism. And of course any resentment of such a wage cut is set down as the work of foreign agitators. Anyway that is the Associated Farmers' contribution to the hunger of the men and women who harvest their crops. The small farmers, who do not belong to the Associated Farmers, are helpless to do anything about it. The little storekeepers at cross roads and in small towns have carried the accounts of the working people until they are near to bankruptcy.

And there are 1000 families in Tulare County, and 2000 families in Kings, 1500 families in Kern, and so on. The families average three persons, by the way. With the exception of a little pea picking, there isn't going to be any work for nearly three months.

THERE is sickness in the tents, pneumonia and measles, tuberculosis. Measles in a tent, with no way to protect the eyes, means a child with weakened eyes for life. And there are the various diseases attributable to hunger, rickets and the beginning of pellagra. The nurses in the counties, and there aren't one-tenth enough of them, are working their heads off, doing a magnificent job and they can only begin to do the work. The corps include nurses assigned by the Federal and State public health services, school nurses and county health nurses and a few nurses furnished by the Council of Women for Home Missions, a national church organization. I've seen them, red-eyed, weary from far too many hours, and seeming to make no impression in the illness about them.

It may be of interest to reiterate the reasons why these people are in the state and the reason they must go hungry. They are here because we need them. Before the white American migrants were here, it was the custom in California to import great numbers of Mexicans, Filipinos, Japanese, to keep them segregated, to herd them about like animals, and, if there were any complaints, to deport or to imprison the leaders. This system of labor was a dream of heaven to such employers as those who now fear foreign agitators so much.

But then the dust and the tractors began displacing the sharecroppers of Oklahoma, Texas, Kansas and Arkansas. Families who had lived for many years on the little "croppers' lands" were dispossessed because the land was in the hands of the banks and the finance companies and because these owners found that one man with a tractor could do the work of 10 sharecroppers' families. Faced with the question of starving or moving, these dispossessed families came West. To a certain extent they were actuated by advertisements and handbills distributed by labor contractors from California. It is to the advantage of the corporate farmer to have too much labor, for then wages can be cut. Then people who are hungry will fight each other for a job rather than the employer for a living wage.

It is possible to make money for food and gasoline for at least nine months of the year if you are quick on the getaway, if your wife and your children work in the fields. But then the dead three months strikes, and what can you do then? The migrant cannot save anything. It takes everything he can make to feed his family and buy gasoline to go to the next job. If you don't believe this, go out in the cotton fields next year. Work all day and see if you have made 35 cents. A good picker makes more, of course, but you can't.

The method for concentrating labor for one of the great crops is this. Handbills are distributed, advertisements are printed. You've seen them. Cotton pickers wanted in Bakersfield or Fresno or Imperial Valley. Then all the available migrants rush to the scene. They arrive with no money and little food. The reserve has been spent getting there. If wages happen to drop a little, they must take them anyway. The moment the crop is picked, the locals begin to try to get rid of the people who have harvested their crops. They want to run them out, move them on. The county hospitals are closed to them. They are not eligible to relief. You must be eligible to eat. That particular locality is through with them until another crop comes in.

It will be remembered that two years ago some so-called agitators were tarred and feathered. The population of migrants left the locality just as the hops were ripe. Then the howling of the locals was terrible to hear. They even tried to get the army and the CCC ordered to pick their crops.

About the fifteenth of January the dead time sets in. There is no work. First the gasoline gives out. And without gasoline a man cannot go to a job even if he could get one. Then the food goes. And then in the rains, with insufficient food, the children develop colds because the ground in the tents is wet. I talked to a man last week who lost two children in 10 days with pneumonia. His face was hard and fierce and he didn't talk much. I talked to a girl with a baby and offered her a cigarette. She took two puffs and vomited in the street. She was ashamed. She shouldn't have tried to smoke, she said for she hadn't eaten for two days. I heard a man whimpering that the baby was sucking, but nothing came out of the breast.

I HEARD a man explain very shyly that his little girl couldn't go to school because she was too weak to walk to school and besides the school lunches of the other children made her unhappy. I heard a man tell in a monotone how he couldn't get a doctor while his oldest boy died of pneumonia, but that doctor came right away after it was dead. It is easy to get a doctor to look at a corpse, not so easy to get one for a live person. It is easy to get a body buried. A truck comes right out and takes it away. The State is much more interested in how you die than in how you live. The man who was telling about it had just found that out. He didn't want to believe it.

Next year the hunger will come again and the year after that and so on until we come out of this coma and realize that our agriculture for all its great produce is a failure. If you buy a farm horse and only feed him when you work him, the horse will die. No one complains at the necessity of feeding the horse when he is not working. But we complain about feeding the men and women who work our lands. Is it possible that this state is so stupid, so vicious and so greedy that it cannot feed and clothe the men and women who help to make it the richest area in the world? Must the hunger become anger and the anger fury before anything will be done?



Migrant camp on a wet day.
—Photos by Farm Security Administration.

SKETCHES FROM LIFE

High Lights on Unusual Personalities

(HARRY BRIDGES
MADGE BLESSING)

The Rich Australian's Son Became the West Coast's Labor Leader



SAN FRANCISCO.

AN AGENCY of the Federal Government is about to take a hand in a long-standing controversy over the political philosophy of Harry Bridges, militant leader of the International Longshoremen's and Warehousemen's Union and West Coast director of the CIO. People who don't like him say Bridges is a Communist and call him "Red Harry." Bridges himself says he is not a Communist. Immigration officials are scheduled to hold a hearing here on the twenty-fifth of this month to try to find out the truth—with deportation the fate of the labor leader if his enemies' viewpoint is sustained. The outcome of the hearing is being awaited with intense interest by union labor throughout the country, by employers of maritime workers, by legislators who shiver publicly over the "Red menace," and by—among many others—people who are intrigued by arresting personalities.

There is practically no trace in Bridges' appearance or manner of the wildness popularly associated with the revolutionary, the man who seeks the forcible overthrow of an established order. Bridges is a slim, loose-jointed man of 38, with sharp, bright eyes and a "wise" look to his sharp features. He is rather quiet, and cautious in his assertions. After six turbulent years with the water-front unions he has a great respect for facts and a great reliance on them. His tremendous effectiveness as a public speaker comes from his use of facts and logic, not from fiery eloquence. He wouldn't know what to do with an oratorical flourish, rarely raises his voice above a speaker's ordinary tone. His sharpest gesture is a quick stab with an index finger. If his diction and grammar were a little better, his speaking style would be almost professorial.

With only a meager education, he has gained a keen insight into the complex social principles that underlie modern life. Business men who have sat across the table from him in negotiations have commented on his grasp of economic realities and his shrewdness. He seems to know instinctively when a compromise will advance his cause and when he should stand firm. He is quick at repartee—can puncture a specious argument with a phrase.

His name is not "Harry." It is Alfred Renton Bridges. In the 12 years that he labored as a longshoreman on the San Francisco docks before the 1934 general strike thrust him into national prominence, his fellow workers nicknamed him "Limo Harry" because of his Australian birth. That became shortened to simple Harry.

Like many labor leaders he is an apostate from family tradition. His father was a rich and conservative real estate agent in Melbourne, Australia. There is a contradiction also in his racial strain. His mother was of Irish descent and his father English.

His early grounding in labor was gained from two uncles, one of whom served as a Labor member of the Australian Legislature. Quitting school when he was 16 years old, young Bridges went to work for his father. But he soon had enough of extracting rents from indigent tenants and gave it up.

He wanted to go to sea but his father opposed it. The elder Bridges decided the quickest way to get the notion out of his son's head was to let him try it. So he arranged with a Norwegian skipper for his son to ship out to Tasmania and back.

Young Bridges upset the strategy by displaying one of his outstanding traits, a persistency which neither dangers nor obstacles can overcome.

THE vessel was blown 100 miles off course by a storm and Bridges was swept overboard. But when he was fished out he was more enthusiastic for the sea than ever.

He became a defender of the workers early. In 1920 after a voyage in which Bridges led the sailors in protesting against arbitrary discipline, he "jumped ship" at San Francisco.

This is the basis of the illegal entry charge upon which it was sought to deport him in 1934. But he was able to show that he had paid a head tax on his entry into this country and was permitted to remain.

Now a second "deport Bridges" cry roars along the West Coast, and this time he must defend himself against the charge of being a Communist. He declares there is no more to this than there was to the previous charge.

Last winter when the charge was being echoed before the United States Senate Committee on Commerce and Labor he telegraphed several times for an opportunity to defend himself to the committee and even journeyed to Washington for that purpose. But a hearing was refused him.

FOR two years after "jumping ship" Bridges sailed in the coastwise trade and then settled down as a San Francisco longshoreman.

His quick wit and labor sympathies made him popular and he became a leader of a discontented faction that wanted to break away from the company union, called the Blue Book Union, and form a standard union. The men resented paying dues to the Blue Book Union. They complained that foremen discriminated when hiring in favor of those who paid them for jobs and they wanted to



abolish the "shake-up." This was the line of longshoremen that formed every day on the docks waiting to be hired, often standing for hours in wind and fog.

Even in those days Bridges preached "organization" . . . "rank and file control" . . . "union democracy" . . . "labor unity." These became the shibboleths of his organization of the water-front workers and his amalgamation of the various maritime crafts into a cohesive federation.

There were complaints about Bridges' "radicalism" even then. But he was an expert winchdriver and kept his place on the "star gang" made up of the best longshoremen available.

Two abortive attempts preceded the successful organization of the longshoremen in 1933. The thing that put it over was publication of a mimeographed bulletin called "The Waterfront Worker" by Bridges and a little group of associates. It was an effective bit of pamphleteering.

The Bridges group early in 1934 got control of the district convention of the International Longshoremen's Association, an A. F. of L. union, with which the San Francisco union had affiliated. Against the advice of conservative labor leaders they voted immediate demands for higher wages, union recognition and a coastwise agreement with ship owners.

Refusal of the demands led to a strike in May, 1934, and it rapidly spread to other maritime crafts, which had grievances of their own. Working for unity among the striking crafts, Bridges secured a compact whereby they agreed that any settlement must include all unions involved.

Out of this troubled situation arose the general strike. Labor charges that it was precipitated by the exhortations to violence which came from employing groups. Two strikers were killed by police.

Labor's demonstration of resentment was a spectacle this city will never forget. Thousands of men and women marched with silent and bitter faces as the bodies of the two men they regarded as marytrs were borne to their graves.

Federal intervention and a combination of other factors caused the strikers to accept arbitration, and labor's demands were met substantially in the subsequent award.

THIS is the background against which Bridges came to power. His preaching of unity resulted in the formation of the Maritime Federation of the Pacific. Even though some of the constituent unions, including the longshoremen's, have gone into the CIO while others remain in the A. F. of L., the federation preserves a united front in the marine industry.

The idea spread to the Gulf Ports and the East Coast where marine workers broke away from their old leadership and formed the National Maritime Federation. The Pacific Coast unions called another strike in 1936 to renew their contracts and consolidate their power.

With relative peace in the maritime trades, Bridges after the 1934 strike began to help build unions in other industries. A dozen or more such unions were formed until organization had been extended into such hitherto unorganizable fields as retail clerks and wholesale house workers.

Today San Francisco has the reputation of being the most solidly and militantly organized town in the country. Bridges has wielded the single most effective hand in rearing that structure. He preaches collaboration among the workers of different industries as fervently as he does among the diverse crafts of his own industry.

Almost ceaseless attacks have been made on him. There are the "Red" charges, and there are stories that he has accumulated great wealth. These stories are hard to believe when one sees the modest scale on which he lives.

For a long time his saalry from the water-front unions was $40 a week. Not until he became district president of the I. L. A. did it advance to $75.

The workers seem to have unshakable confidence in him. When international officers of the I. L. A. became dissatisfied with his contumacy and cut off his $75 salary the workers made it up.

There have been tales of plots to assassinate him, but he goes about his business apparently fearless. He is about the hardest man in San Francisco to see but only because he is so busy.

ONCE secretive with newspaper men, he has learned the difficult knack of meeting them in hurly-burly contacts. Labor reporters have found him a reliable source. He is an invincible realist and his conversation is illuminated with revealing flashes of humor.

He remains as much a believer in rank-and-file unionism as when he voiced the woes of longshoremen over mugs of beer in the Embarcadero saloons. Friends say the fear of isolating himself from the rank-and-file is one reason why he continues to live so simply, almost impecuniously, when his salary would now permit greater indulgence. He conceives a labor leader's task to be that of keeping in closest contact with his following so that his policies and attitudes will reflect their desires. He thinks labor policies should be decided in free and open membership debate, and not in conspiratorial whispering of "leaders."

His vision encompasses the co-operation of workers of all industries not only in economic matters but in political action as well. He is a sturdy advocate of a broad party made up of workers, farmers, small business men and professional people.

Do all these principles, policies and actions make a man a Communist? Harry Bridges emphatically answers, "No!"

WAYNE PARKER.

Three views of Harry Bridges.



Mrs. Madge Blessing

Looks for the Lost All Over the World

WASHINGTON.

THERE is only one spot that might be called "soft" in the State Department. It is a little office almost lost in the maze of stern and dignified machinery set up for the handling of the United States' relations with foreign nations. Just one little cell in the huge State Department Building, its existence is unknown to most people. Yet it is the only international "missing person" bureau in the United States.

Mrs. Madge Blessing, who conducts this unusual office, admits it might be called the "wailing wall" of the State Department. For never a day passes without inquiries from American citizens distraught and helpless because they have not heard from Jim or John or Helen abroad and don't know how to establish contact with them. The appeals for help come from the rich and the poor. Sometimes it's a Park avenue wife whose husband went vacationing on the Riviera and sometimes it's a Pennsylvania coal miner whose son volunteered to fight in Spain.

Those who believe that all Government departments are run on a basis of red tape would be astonished at the personal interest Mrs. Blessing puts into her work. She is far from insensible to the stories of Americans abroad who are destitute and badly in need of aid, and she frequently can be found in her office at all hours of the night and even on Sundays and holidays, working on some urgent case. None is closed until the missing globe-trotter has been found or is positively identified as having died.

Her card files contain thousands of cases, some more than a dozen years old. Mrs. Blessing has figured in some well-known "missing person" cases, such as that of Paul Redfern, aviator who attempted to fly from Georgia to Brazil and disappeared. Every time some explorer of the Brazilian jungles emerges with a rumor that Redfern is still alive, and there have been dozens of these rumors, Mrs. Blessing is deluged with inquiries and adds the new information to her card on the missing flyer.

The normal run of Mrs. Blessing's work concerns persons who are missing, making contact between destitute Americans abroad and their families here, and arranging aid for Americans who have become sick in foreign lands.

No expense is spared when an American citizen is ill or lost. Cables, telephone and radio are employed when needed. Mrs. Blessing works fast to relieve anxiety here. For instance, the children of some Americans, who have been traveling abroad with an aunt or guardian, will "disappear." The frantic parents get in touch with Mrs. Blessing and she cables the consul in the area where the children are traveling. The consul investigates. If he finds the children, he makes arrangements to ship them home, even going so far as to find some person to take charge of them on the voyage if they do not have a guardian.

During the past year or so Mrs. Blessing has been doing a land office business as a result of the general tension in Europe and the wars in Spain and China. War presents Mrs. Blessing with her most difficult problems. Hundreds of mothers whose sons have disappeared believe they went to Spain, but are not sure.

BOYS volunteer under assumed names and unless they wrote to relatives it is almost impossible to find them. Mrs. Blessing explains again and again to frantic parents that war upsets the normal communication system. Sometimes letters are lost in a bombardment, sometimes they take weeks to get from the front lines to America and sometimes the son just forgot to write.

The "missing persons in Spain" file is her major one at the moment. But the "China" file is also giving her plenty of work. Names of both missionaries and business men with interests in that war-torn country are included in her records. It is much more difficult to get in touch with persons in China than in any other place, even Spain. The cities are scattered and communications are bad. Sometimes even the use of radio is resorted to in beseeching Americans to communicate with those at home.

Mrs. Blessing gets many requests for finding people which she must necessarily turn down because they are out of her province. Appeals to find missing seamen, who seem to think nothing of getting lost for six months or a year, she turns over to the Department of Commerce. Sailors of the United States Navy are, of course, handled by the Navy Department. Requests to find persons who are lost "somewhere in the United States" she has to decline, because, with thousands and thousands of persons reported missing in this country each year, she would need an immense staff. She does, however, work with the Red Cross. She gives them the names of persons in need of medical aid and they give her appeals to find missing wanderers.

Many strange requests come over Mrs. Blessing's desk. Some of them are of a more or less humorous nature and serve to relieve the strain and tension which is more usual to her job. For instance, recently a couple of Americans, who had left Barcelona when Franco's bombing raids began, became solicitous over two horses they had left behind and appealed to Mrs. Blessing to find them. The bureau treated them as "persons" and the usual channels were gone through. The consul at Barcelona finally located the horses, but discovered that a big feed bill was owed. This information was cabled back to the States and the money forwarded to Spain to insure the horses' continued munching of hay.

Mrs. Blessing has been with the State Department for some 20 years and is well versed in the technique of international relations. It is two years since she was made the head of her office. She likes her work, she says, because of the human element in it and because of the satisfaction she gets from being able to help those in distress.

'Deacon' Buckminster AGAIN BEATS the LAW

The Silver-haired, Dignified Confidence Man Who, With 'Yellow Kid' Weil, Has Been Responsible for Some of the Most Amazing Jobs in Criminal History, Wins Over a Chicago Jury.



Fred "the Deacon" Buckminster.



Another view of Buckminster.



Buckminster and Weil hiding their faces from photographers when held by St. Louis police for investigation.

"You have turned loose one of the slickest con men in the world," the Judge declared.

Joseph "Yellow Kid" Weil.

By a Special Correspondent of the Post-Dispatch Sunday Magazine

CHICAGO.

AS THE prosecutor told how Miss Agnes Harter had been neatly swindled of $32,000, the defendant, old Fred Buckminster, turned his blue eyes on the jury. He shifted his crippled body with difficulty to another position in his chair. He stroked his long silver locks. The jurymen stole glances at him and noticed that his wrinkled face bespoke utter defeat.

He had not testified nor did he have an alibi. In fact he didn't even have his own lawyer. Only the Public Defender, Benjamin Bachrach, represented him. Bachrach spoke briefly to the jury, mentioning the defendant's age, 74 years. Buckminster looked like a tired old man.

The jury filed slowly out of the courtroom. Two hours and 20 minutes later they returned. The verdict was "Not guilty."

Judge Francis Allegretti gasped, stood up and leaned over the bench, glaring at the astonished jury.

"You have turned loose one of the slickest con men in the world," he declared bitterly. "I don't know what brought about your verdict. You won't be taken on any other jury here during the remainder of your term. You would be useless around here. You are discharged from further service. Go down and get your checks."

And the abashed jurors filed quickly from the courtroom.

In denouncing them for their verdict, Judge Allegretti indicated he had been far more impressed with "The Deacon's" police record than with his lameness, his long, silver hair, his sad eyes and his attitude of complete defeat. For Buckminster is one of the smoothest confidence men still separating the gullible from their money. And, as an additional proof of his position among confidence men, he is the chief lieutenant of "Yellow Kid" Joseph Weil, if possible even better known to the police, and sought now on the same swindle charge on which Buckminster was freed.

Together the suave, cultured pair went after wealthy, hard-headed business men for the most part. They had a dozen escapes from prosecution. Shortly after the war they pulled a series of fake steel stock deals on a score of Western bankers which, police said, netted them more than $1,000,000.

The imaginative Weil, a clever actor, always did the brainwork. His lieutenant, a man who looked the soul of saintly dignity, shared with him a contempt for heavy-handed methods. Buckminster, like his chief, had finesse and elegance. He made an ideal "steer."

Released in 1922 from the Illinois State prison at Joliet on paroles granted by Governor Len Small (they were serving short terms for operating a confidence game), Buckminster and Weil announced to the world that they had reformed. "The Deacon" declared he was going to work as a laundry checker. "The Yellow Kid" insisted he was going to be a real estate salesman. Both these declarations drew a horse-laugh from police, who knew the pair would never be content with prosaic jobs and piddling incomes. Buckminster left the prison in an angry mood, declaring he was through with Weil forever because he had been double-crossed. That, too, drew cynical guffaws.

Only a year later, Buckminster was interrupted while sunning himself at Miami, Florida, by police officers. It seemed that he and his old partner had been indicted in Chicago charged with swindling a wealthy Detroit coal merchant, George W. Malcomson, of $30,000 in a copper transaction. They had a peculiar genius for copper deals, specializing in them a considerable part of the time. But nothing came of the indictment—as usual.

For a few years, Weil's name appeared alone in the news in connection with swindles. He was helped by various confederates but his trusted lieutenant was either keeping carefully in the background or else working alone. Soon, however, the team was reunited.

In August, 1930, Joseph Kindelberger, a Kalamazoo business man and former president of the city's Chamber of Commerce, complained to the Chicago Detective Bureau that he had been swindled of $15,000 by three men. Shown a group of Bertillon pictures of known swindlers, Kindelberger had no trouble picking out an excellent likeness of Weil. A man wearing a Van Dyke beard, silk hat, spats and Malacca stick, Weil was easily recognizable. He was the leader of the three who had swindled him, Kindelberger said. Another consultation with the picture file and he picked out Buckminster, slightly less arresting in appearance.

KINDELBERGER told a familiar story. After six weeks of negotiations on a business deal, Weil and his cohorts suggested it be completed in Chicago. In an anteroom of the suite occupied by Weil and "The Deacon," Kindelberger encountered two taciturn Chinese. Weil, touched with compassion, described them as homesick men willing to sacrifice their Montana copper mine for just enough money to carry them back across the Pacific to their beloved China. Kindelberger, much impressed, bought $15,000 worth of stock in Weil's firm, which was going to buy the mine for a song.

The police were amazed three weeks later when they received a letter from Kindelberger asking them to drop the swindle charges against Weil, Buckminster and associates. "I only loaned the $15,000 to the gentlemen," Kindelberger wrote. "I am convinced I was wrong in swearing out warrants for Weil and his two friends. Their attorney has returned part of my money already and has given me notes for the balance. I agreed to stop this prosecution."

The Chicago Better Business Bureau, incensed, wrote a protesting letter to Kindelberger. "Whatever sum Weil restores to you," read the letter, "will be money plucked by the notorious operator from some other man's pocket. Can you take this kind of money without a pang of conscience?"

But Kindelberger did not appear when the hearing opened against Buckminster and Weil five months later. Weil delivered a long lecture to the Court on the inequalities of justice and suggested that bond houses instead of respectable business men like himself be investigated by the authorities. Buckminster, always the silent partner, listened and nodded occasional agreement.

Just six days before they were freed of the swindling charge brought by Kindelberger, Buckminster and Weil had been arrested on charges of operating a confidence game at Rockford, Illinois. Harry Maule, a Racine (Wisconsin) contractor, said they had fleeced him of $6500. But Maule later failed to identify the pair at a "show up" in the Rockford County jail and once again they were on their way.

In April, 1931, Buckminster and Weil again were back in the news. They were arrested for investigation at a Chicago restaurant, where Weil was addressing 30 guests who paid $1.50 a plate to hear him talk about crime. While the pair occupied adjoining cells at the Detective Bureau, Weil dictated a letter to Buckminster announcing his "abdication" as king of confidence men. "Realizing that the twilight of kings has come, I abdicate," he announced. Police were not inclined to take him seriously.

Their doubtful attitude toward the abdication of Weil and his cohorts as chiefs of the con men was vindicated in short order. In December, 1932, Weil and Buckminster were arrested in St. Louis. A suitcase containing more than $20,000 in bonds, which they had left behind in a Kansas City garage and then asked to be forwarded to them in St. Louis, led to their temporary undoing.

Buckminster was registered as Fred E. Hale and Weil as J. P. Davis when detectives dropped into their hotel room and invited them to come along. They acquiesced pleasantly, appeared more agreeably surprised when at headquarters they were recognized forthwith as men of prominence.

All in all, they were as prosperous looking and dignified a pair as ever affixed their fingerprints to a St. Louis police identification sheet. Buckminster, six feet tall and white-haired, was more reserved than his chief. He sat against a wall, nodding now and then as Weil turned to him for confirmation of his narratives of their long careers, but for the most part Buckminster preserved a dignified silence. The carefully dressed "Deacon" wore a brown Homburg hat, set jauntily above a red-brown tweed suit, blue shirt tastefully set off with a dark red tie, spats and black shoes.

After Weil had discoursed at great length, Buckminster took up the narrative, describing himself to reporters as a man thrown constantly by circumstances into the toils of the law. "A pawn of fate, like all of us," Weil put in.

"It was the unfortunate fact that I owned an imported Fiat automobile in 1910 that brought me into trouble," Buckminster said. "I was hired to drive the car for a group of men whom I did not know. I did not take the trouble even to disguise my license plates.

"I was arrested and was thunderstruck when I learned that they had swindled a farmer out of $3000. At that time I was in possession of knowledge that might have hurt certain business associates, so they railroaded me to the penitentiary, three years in Joliet. Reprisal with the gun was not widely used in those days, you know. After my release the police followed me constantly and still do."

Buckminster, who speaks precise English without affectation, declared he was a graduate civil engineer—"never mind the name of the university; my family, you know." After graduation he became a shorthand teacher and finally was secretary to Chief of Police R. W. McClaughry of Chicago in the early nineties. During the Chicago World's Fair in 1893 he became a detective sergeant, and subsequently left the force to establish a private detective agency—"and a most lucrative one."

After leaving Joliet prison, Buckminster related, he and "Mr. Weil" ran a motion picture theater in Chicago for eight years, with the police always watching them. "I moved to a Southern city and there for eight more years had a lucrative business under another name—promotion of stock issues and so on," Buckminster added.

Explaining how they happened to own the valise containing $20,000 in stolen bonds, Weil and Buckminster said they had been in Kansas City to buy a brewery. "An acquaintance of mine in Kansas City asked me to bring the grip to St. Louis," Buckminster related imperturbably. "Without knowing what was in it I decided it would be injudicious to do so. Therefore we left it in the garage."

Whereupon Weil interposed airly, "Do you think I would be foolish enough to transport a grip containing stolen securities—bank robbery loot, at that? Why, it's positively fantastic."

The bonds in the grip traced to Weil and Buckminster were part of the $104,000 loot stolen a few months before from a bank in Riverdale, a Chicago suburb. The swindlers waived extradition to Illinois and announced they were "willing and anxious" to be taken to Riverdale for questioning.

AFTER three days in the holdover, the distinguished-looking pair were unconditionally released. Chicago police had notified the Illinois Bankers' Association that the facts in the case would not warrant their prosecution of Buckminster and Weil.

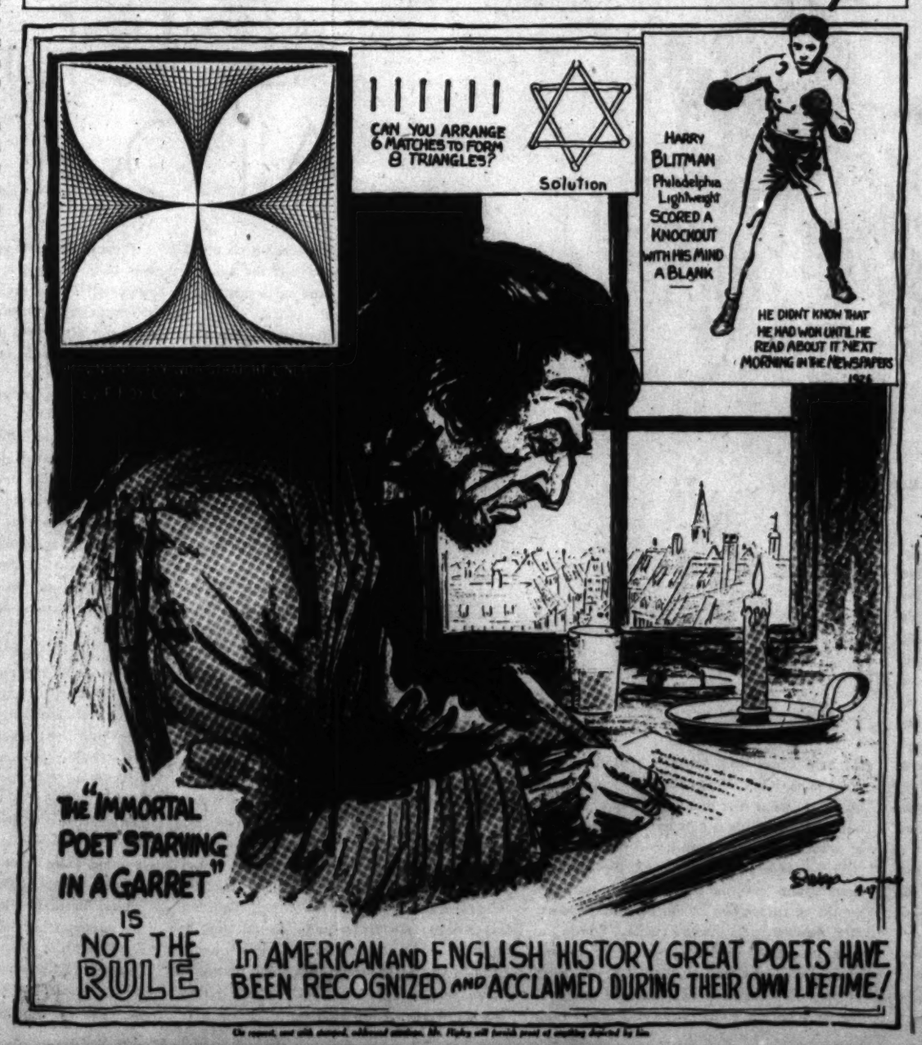
Last February 8 Buckminster was returned to Chicago to face the charge by Miss Harter that he and Weil swindled her out of $32,000. "I am a poor, broken old man," Buckminster told police. "I am ready to plead guilty to this charge and anything else they may have against me."

He was returned from the Michigan State Prison, where he was mathematics instructor in the night school while serving three years for a confidence game at Owosso. That case involved posing as a representative of the Chinese Government. When a detective remarked about the white hair combed back and falling to his coat collar, "The Deacon" said: "Why shouldn't I wear it long? I'm a professor, am I not?"

Miss Harter, who is 45 years old, told police Weil and Buckminster supplied her with letters of introduction which she later learned were faked. After gaining her confidence, they discussed a plan to sell her copper mining property in the Jocko River Valley of Montana. Again it was a copper transaction. In 18 months, while they posed as mining engineers, Miss Harter said she gave them $32,000 for expenses before she became suspicious.

Weil, who gave bond and skipped, is still a jump ahead of the police—who, despite the acquittal, decided to hold "The Deacon" for any other possible complaints.

Believe It or Not By Ripley



On request, and with stamped, addressed envelope, Mr. Ripley will furnish proof of anything depicted by him.

ADVERTISEMENT

CONSTIPATED?



Get relief this easy comfortable way

● What a difference it makes when you relieve constipation this *modern* way—without stomach upset. FEEN-A-MINT, the delicious chewing gum laxative, has no bulk or heaviness to burden digestion. Besides, the chewing increases the flow of natural alkaline mouth fluids that *help* digestion. FEEN-A-MINT's tasteless laxative ingredient passes through the stomach without effect and does its work in the intestine where it should. See for yourself how the joy comes back into life, thanks to FEEN-A-MINT's blessed relief! Try FEEN-A-MINT today! Get a package at your druggist's.

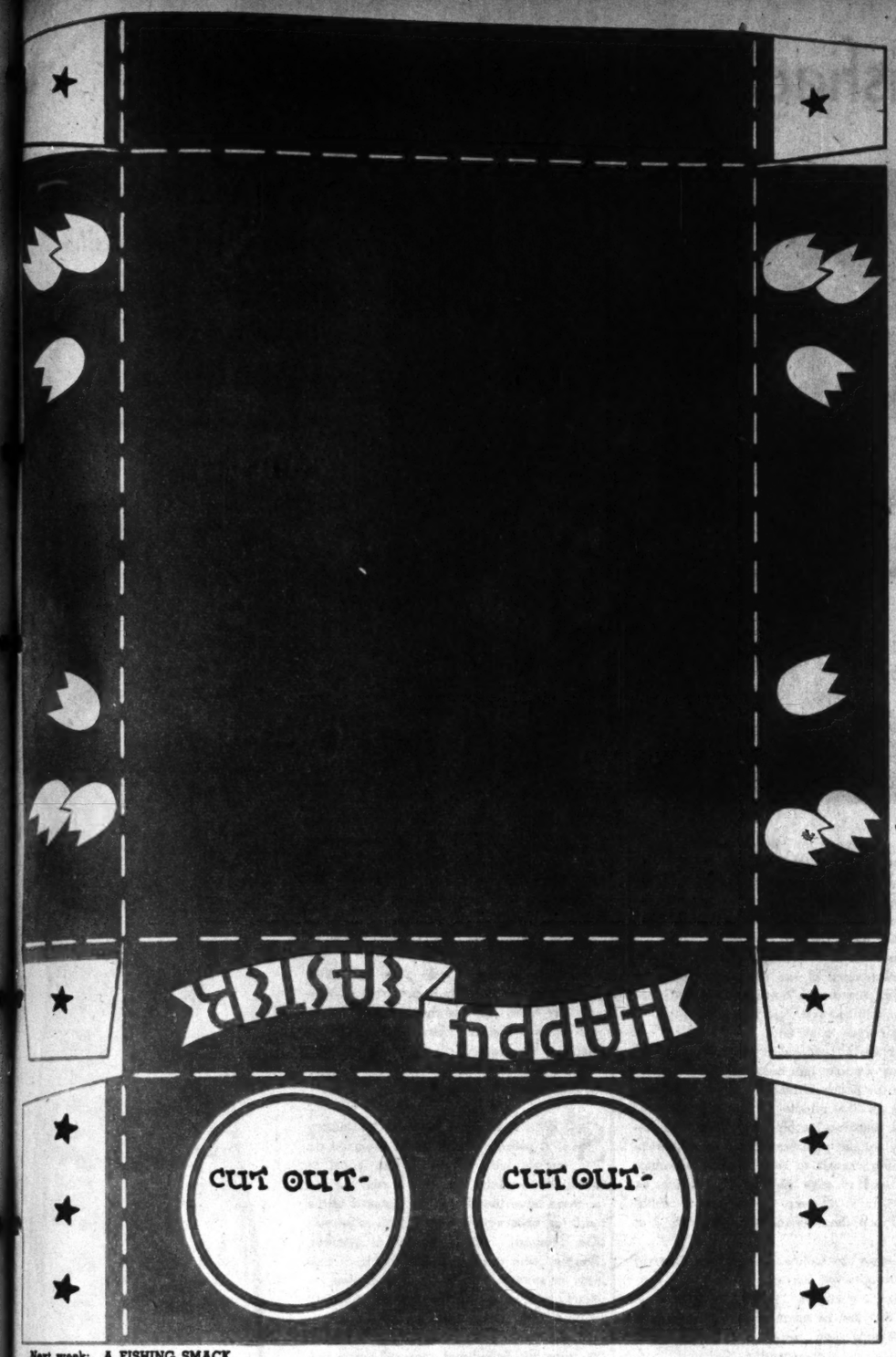
POST-DISPATCH PASTE-UPS

A HAPPY DUCKLING EASTER BOX

By WALTER DAHLGREN

A HAPPY EASTER to you—and to make it happier here's a cute little Easter box to paste up. The Happy Duckling will stand guard over anything you may put in the box. Furthermore when you shake his wing he will make eyes for you.

DIRECTIONS ● Mount the page upon thin cardboard and then cut out the parts. Be sure to cut out the large holes, for eggs, and the duck's eye. First paste up the box—folding upon dotted lines will bring parts into proper position to be pasted (stars indicate where to put paste). Next pivot part "A" to the back of the duck by pushing a straight pin through the "Xs." Be sure to bend the pin over at the back so as not to get stuck! Then paste the tab of the wing to the starred area on the duck. Now put paste on the inside of the back of box and paste the lower part of the duck's base to it. That's all—and your Easter box is ready for use.





Next week: A FISHING SMACK.

(Copyright by the St. Louis Post-Dispatch.)



HICKORY HOLLOW FOLKS

And the Things They Do

By WALTER QUERMANN

THE STORY GETS AROUND

THE CHARACTERS

O. HUM—A *selfish opossum.*

GRUMPY—*A gruff old bear.*

RIP RACKEY—*An interested raccoon.*

HARRY HOARDER—*A thrifty squirrel.*

A gentle spring rain was drumming down on the umbrellas of a small gathering in Hickory Hollow. Umbrellas that, in some cases, were too big for their owners, and in other cases much too small to keep one dry. But no one noticed the rain. No indeed. They were too interested in what O. Hum was saying. So interested were they that they failed to notice Grumpy coming along. They didn't even know he was there till he asked what all the excitement was about. And O. Hum is about to tell him as

THE PLAY BEGINS

O. HUM—The King of the Land of Magic told Bill Bunny that he would have anything he could wish for in one wish.

GRUMPY—*(Excitedly.)* He did? What did Bill wish for?

O. HUM—He hasn't made the wish yet. The King said Bill would have one month in which to make the wish. That was last week. So Bill's only got three weeks left. Bill wants to make a wish that will do all of us the most good. *(After talking a little longer they all decide to go home and think over this very important problem. Then they will all meet at Bill's house the next week to make their decision.)*

HARRY HOARDER—*(At home, thinking.)* Gosh! If he would only wish for all the nuts and acorns in the world.

RIP RACKEY—I want him to wish for nice milky corn all year 'round.

GRUMPY—I'm going to make him wish for all the honey in the world. If some folks don't like honey, they can learn to like it. *(Now O. Hum didn't go home for his thinking. He's still wandering around in the rain.)*

O. HUM—What we need is ripe persimmons all the time. I'm going over and have a little talk with Bill. Gee, I hope he doesn't wish for carrots and clover and lettuce—wouldn't it be awful if he did? Ugh!

CURTAIN

Next week: The Well-Wishers.

(Copyright by the St. Louis Post-Dispatch.)

Movie Biographs



DAVID IN "BRINGING UP BABY"

Bristol, England; Jan. 18,——

Right name: Archie Leach. Ran away at 12 with acrobatic troupe, but his father nabbed him. Three years later, Archie ran off with the same troupe and his father gave up. After a year, the company went to New York and played there two years. Then back to England where Archie met Reginald Hammerstein, who took him back to New York because he liked his voice. Lead in "Wonderful Night," opposite Queenie Smith in "Street Singer." Toured the country. Municipal Opera in St. Louis. Then to New York in "Nikki." Next, Hollywood, Paramount test—and now he has 30-odd productions to his credit. Among them: "Blonde Venus," "She Done Him Wrong," "The Last Outpost." Six feet one, 172 pounds, brown eyes, black hair.

CARY GRANT

JERRY WARRINER IN "THE AWFUL TRUTH"

GEORGE KERBY IN "TOPPER"

Next week: Billie Burke.

(Copyright by the St. Louis Post-Dispatch.)

...EATS

...er-haired, Dignified
...ce Man Who, With
...n Kid' Weil, Has
...n Responsible for
...one of the Most
Amazing Jobs in
Criminal History,
Wins Over a
Chicago Jury.



Joseph "Yellow Kid" Weil.

...the grip traced to Weil
...were part of the $104,-
...en a few months before
...nt in Riverdale, a Chicago
The swindlers waived extra-
...nois and announced they
...and anxious" to be taken
...or questioning.

...ree days in the holdover.
...stinguished-looking pair
...nconditionally released.
...had notified the Illinois
...dition that the facts in
...not warrant their prose-
...minster and Weil.
...y & Buckminster was re-
...ago to face the charge
...r that he and Weil
...ut of $32,000. "I am a
...old man," Buckminster
"I am ready to plead
...charge and anything
...have against me."
...med from the Michigan
...where he was mathe-
...r in the night school
...hree years for a confi-
...t Owosso. That case
...as a representative of
...vernment. When a de-
...d about the white hair
...nd falling to his coat
...Deacon" said: "Why
...r it long? I'm a pro-
...t?"
...who is 45 years old,
...and Buckminster sup-
...letters of introduction
...received were faked.
...fr confidence ikay dis-
...o sell her copper min-
...the Jocko River Valley
...gain it was a copper
...18 months, while they
...engineers. Miss Har-
...e them $32,000 for ex-
...e became suspicious.
...ve band and skipped,
...ahead of the police—
...acquittal, decided to
...n" for any other pos-

...TISEMENT

...IPATED?



...way

...nce it
...elieve
...odern
...ch upset. FEEN-A-MINT,
...ing gum laxative, has no
...to burden digestion. Be-
...increases the flow of nat-
...h fluids that help diges-
...NT's tasteless laxative in-
...ough the stomach without
...ork in the intestine where
...ourself how the joy comes
...nks to FEEN-A-MINT's
FEEN-A-MINT today!
...our druggist's.

How Chief Osceola Satisfied Seminole Justice





Chief John Osceola, left, and his son.

The White Man's Court Failed to Halt Killer John Billy's Career— And the Tribal Council Took the Law Into Its Own Hands.



By a Special Correspondent of the Post-Dispatch Sunday Magazine

MIAMI, Florida.

OLD CHIEF OSCEOLA finished polishing the shotgun, took another squint down the glistening barrel — it was a single barreled weapon —then snapped the breech shut, and grunted.

His son, Billy Osceola, moved quietly into the hut, came close to the raised platform on which his father was sitting, and lifted the old man in his arms, for Chief Osceola suffers so acutely from rheumatism that it is difficult for him to walk.

Billy staggered to the truck parked outside and lifted his father into the front seat, then climbed in himself. Down the road they chugged, through the outskirts of Miami.

The chief searched in the gaudy petticoat which he still wears—a fashion that is passing out of style with the younger braves. He found his pipe, lit it and puffed as they drove along a narrow lane lined by scrub palmetto.

They reached Musa Isle, a Seminole village inside the city limits of Miami, and Billy Osceola stopped the truck. Just ahead of them stood a small hut.

Chief Osceola called softly, his voice raised just the least bit above conversational pitch.

A tall Indian thrust his way through the door of the hut, and came straight toward the truck. He never wavered. He came straight on, and stopped about 15 feet away. For a long minute he and the chief looked each other in the eye.

Osceola knocked the ashes from his pipe, and laid the pipe carefully beside him. Then he picked up the single barreled shotgun resting on his knees, aimed carefully at the tall brave and blew the man's head to bits.

That was how Chief John Osceola, 78 years old, dealt out Indian justice to John Billy, Trouble Maker No. 1 of the Seminoles.

He acted as public executioner on behalf of his tribe after six chiefs, who reviewed John Billy's career of violence, voted death for him, and honored the old chief by appointing him as agent to carry out their decree.

The drama enacted on the outskirts of Miami, winter home of millionaires, touts, gangsters, gaudy ladies, and plain, everyday folk seeking tropical sunshine, proves again the odd fact that the Seminoles are an independent nation, living their own lives, enforcing their own laws—even the death sentence.

John Billy, whose violent rages will no longer disturb the quiet of the Indian villages, was a "killer." Eight years ago he stabbed to death another Indian in a drunken brawl. The tribal council met promptly in the recesses of the Everglades and put him on trial for his life. These Indian courts tolerate no red tape, no lawyers, no legal tricks. They are as blunt and direct as a court-martial.

The council decided that Billy had struck in self-defense, and set him free.

Three years ago Billy killed another Indian, and this time the Florida police took a hand. They arrested Billy for murder and brought him to trial in the Circuit Court of Collier County, on the west side of the State. The jury found the evidence insufficient and John Billy, the bad man, went free again.

But the Seminoles felt things had gone wrong on two counts. First, they believed that the white man's court had erred in acquitting John Billy. Next, they felt—and this strongly—that the case should have been tried before their own tribal council. But for the time being they did nothing. At the next Green Corn Dance, however—that institution which decides various problems of the Seminoles—an order was issued banishing Billy from the Florida West Coast.

He went to the Dania Reservation, and for about a year there was no trouble. Then Billy returned to his habits of rowdyism and drinking, and was banished for a second time.

Following this decree he moved to Musa Isle, the Indian settlement at Miami, and there set himself to the task of becoming the most drunken Indian in the history of the Seminoles. From his drinking he took time off to beat two Seminole women, one of whom was about to become a mother. Both women were badly injured and the expectant mother almost died. Billy, who had stabbed two men to death and gone free, signed his death warrant when he turned from killer to woman beater.

A supreme court of the Seminoles met. It consisted of the six chiefs, and they gathered for two successive nights in the heart of the Everglades. The question before them was simple: What should be done with Billy? Their decision was marked by equal simplicity: Execute him.

At the second of their night meetings the chiefs decreed the death penalty, and named old Chief John Osceola as the executioner. They thought that it should be his privilege, because of his years and his dignity and the honor in which he was held by the tribe. Osceola agreed.

It was on the morning following the second conference of the chiefs that Osceola polished his single barreled shotgun, was driven to Musa Isle, and there brought John Billy's career to an end.

And having concluded this task, Osceola had his son take him back to his own camp. When the police arrived they found Osceola sitting in the middle of the camp, barefooted, smoking his pipe and dressed in his gaudy colored petticoat. Other Indians were crowding around to shout their congratulations and to give him money, which he placed in a tin cup. Moreover, a tribal celebration had been arranged for that night.

In reply to police questioning Osceola readily admitted his act.

"Sure, me kill'um," he said. "Me good."

By that last he meant merely that he was a righteous man, ready to stamp out evil whenever he encountered it.

A coroner's jury sitting in Miami evidently agreed with him, for it acquitted Chief Osceola on the grounds of justifiable homicide. Seminoles summoned as witnesses testified that Osceola was executing the commands of the council of chiefs when he shot John Billy.

Chief Josie Billy, one of the six chieftains, took the stand, and said:

"Me know John Billy all his life. He kill Charlie Lee and another Indian. We don't like him. We kill him."

During the inquest the courtroom was packed with Seminoles wearing their gaudily-striped garments. A newsreel man's floodlight, placed on the desk of the Clerk of the Court, added to the bizarre effect.

Soon after the inquest, Brown Tiger, acting as representative of the Okeechobee Tribe, drove to Miami to tell Chief Osceola that his council had discussed John Billy's fate at length and decided that the bad man's execution was entirely justified.

When it came time for John Billy's funeral not a Seminole would attend the last rites. Even his widow and his stepson refused to claim the body. A white man whom John Billy once attacked was his only friend in death. This white man, Agent Scott, superintendent of Indian affairs in Florida, was once set upon by John Billy and badly bitten on the wrist. But that was forgotten now, and it was Scott who saw that John Billy had a decent burial. The superintendent also went among former neighbors of the dead man and urged them to attend the funeral, but they merely shook their heads and said, "No go."

Agent Scott alone had a good word to say for Billy.

"He died bravely," said Scott. "When Osceola drove into camp and called Billy out, Billy knew that the death sentence had been passed, and that there was no appeal from it. He walked up to the truck and took his medicine without flinching or uttering one plea for mercy."

SO ENDED a grim episode in the history of a people who preserve much of an ancient way of life in the midst of modern civilization. Students of customs and manners have found the Seminoles a fertile field for observation. One such observer, Miss Florence Fritz, a writer of Atlanta, Georgia, who gathered information at first hand in several trips to the Everglades, recently told some of the things she had learned about these Indians.

"They are a strange people," she wrote, "at once ludicrous and majestic, who live forever in the yesterday with little jokers of today thrown in that seem only to emphasize their imperturbable savagery. Primitive marriage customs, weird burials and harsh justice prevail despite all efforts of missionaries, Government agencies and private interests.

"Divorce is most uncommon, but if need comes it is probably more easily settled among the Seminoles than anywhere else on earth. The husband simply gets out. The wife and children remain with her people.

"Ancient customs, including the Green Corn Dance, govern their lives. And yet these dark-skinned mystics, in gaudy costumes, will glide barefooted through the palm-lined streets of Fort Myers to the motion picture shows, where, in stoic solemnity, they watch Western pictures, slap-stick comedy and sex appeal march across the silver screen before them. Then, wordlessly, they arise and glide out. Or they go shopping in the five-and-ten-cent stores and purchase yards and yards of vivid-hued, factory-woven cloth, which they take with them on foot, in dugout canoes, or in dilapidated automobiles, to their primitive camps."



Chief Osceola and his attorney in the white man's court.



A Seminole couple in marriage attire.

W. E. D. Welch, an Atlanta silhouette artist, spent four months among the Seminoles in the Florida Everglades not long ago. While there he saw Joe Longdog, an 80-year-old medicine man, apparently effect amazing cures by the homely if odd device of blowing bubbles in a can of water.

On one occasion Jonnie Tom, a young brave, split one of his teeth by biting down on a hard shelled pecan. When the medicine man arrived Jonnie Tom's jaw was swollen to the size of a pumpkin.

"The medicine man had Jonnie Tom lie down on the floor of a hut," Welch relates. "First he spat on the swollen jaw. Then he dripped a can of cold water from the slough, and I cringed as he set that cold can on Johnnie Tom's sore face. The medicine man spat on the can, and taking a hollow reed from somewhere under his kimono, began to blow bubbles in the water. He stopped every few minutes to rap Jonnie Tom smartly across the soles of his feet with a small paddle.

"Indians are reputed to be stoical, and to show no pain, but that doesn't apply to toothache. Jonnie Tom made plenty of noise.

"THE medicine man applied no medicines, and as nearly as I could tell, he wasn't doing Jonnie Tom a bit of good with his spitting, bubble blowing and foot spanking. So I was the most surprised man in the village when, a couple of hours later, the swelling suddenly went down and Jonnie Tom stood up grinning.

"The medicine man asked no fee. He simply drank the water in the can, stepped into his canoe, and disappeared down the slough. I asked Jonnie Tom how he was feeling. He said, 'Feet not so good—face all right.'

"Just how did the medicine man cure Jonnie Tom's toothache? Could it have been hypnotism? Certainly it was not by drugs and herbs, for Jonnie Tom did not take medicine of any kind, and none was rubbed on. If it was hypnotism, how far could it go toward curing a sick person?"

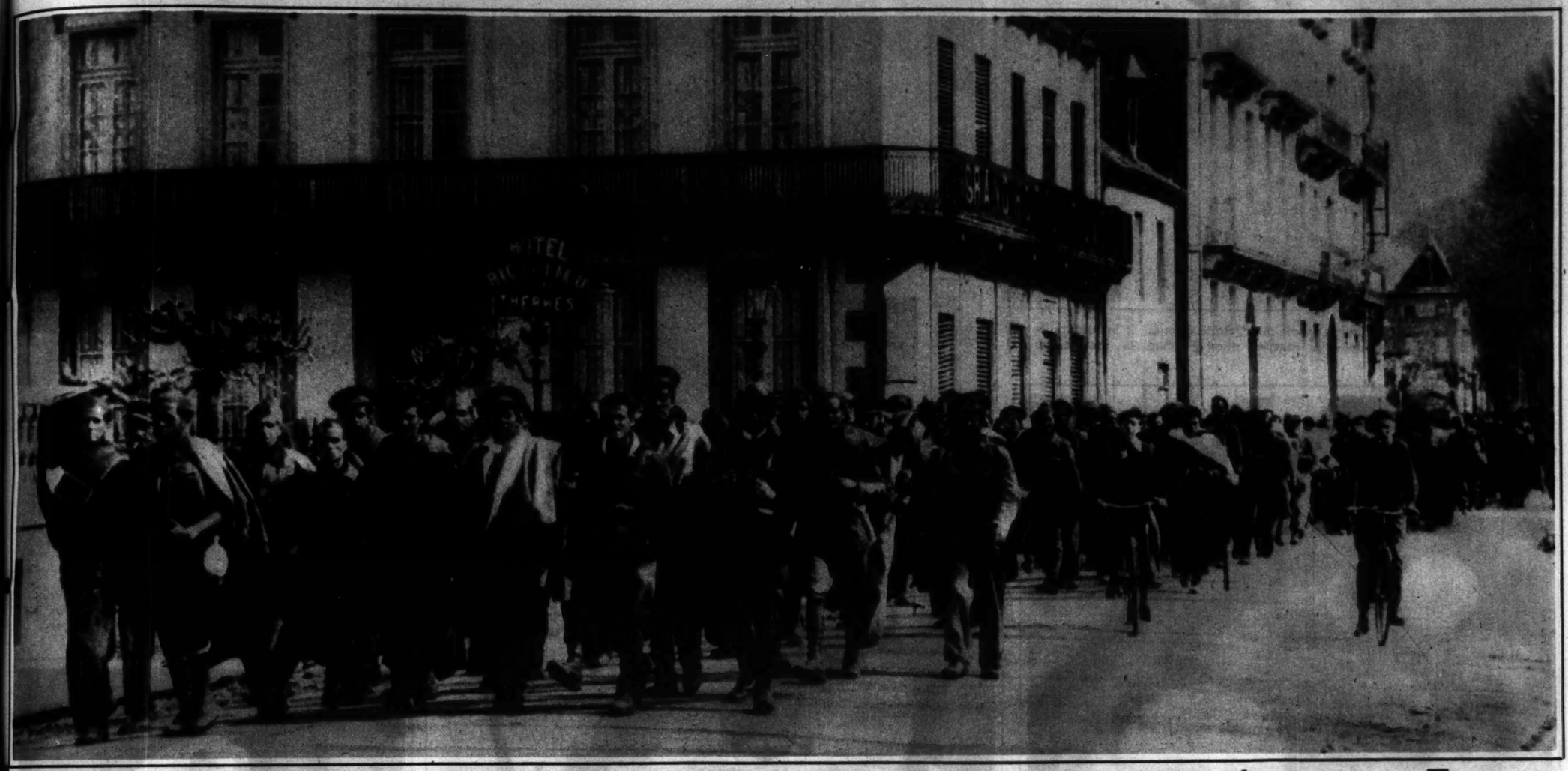
Of the Seminoles generally, Welch says:

"When a man feels particularly industrious he goes out and catches an alligator or shoots a deer or wild pig. Food is plentiful, since the Indians are not particular about their diet. Besides venison and pork they eat alligators, moccasins, rattlesnakes, wildcats, rabbits, muskrats, foxes—nearly anything. The women cultivate corn and grind it in mortars made of cypress. You know there are no rocks in the Everglades. They also have a few wild coconuts, bananas, oranges, and a lot of cabbage palms. Tender bamboo shoots take the place of asparagus."

The ST. LOUIS POST-DISPATCH ROTOGRAVURE

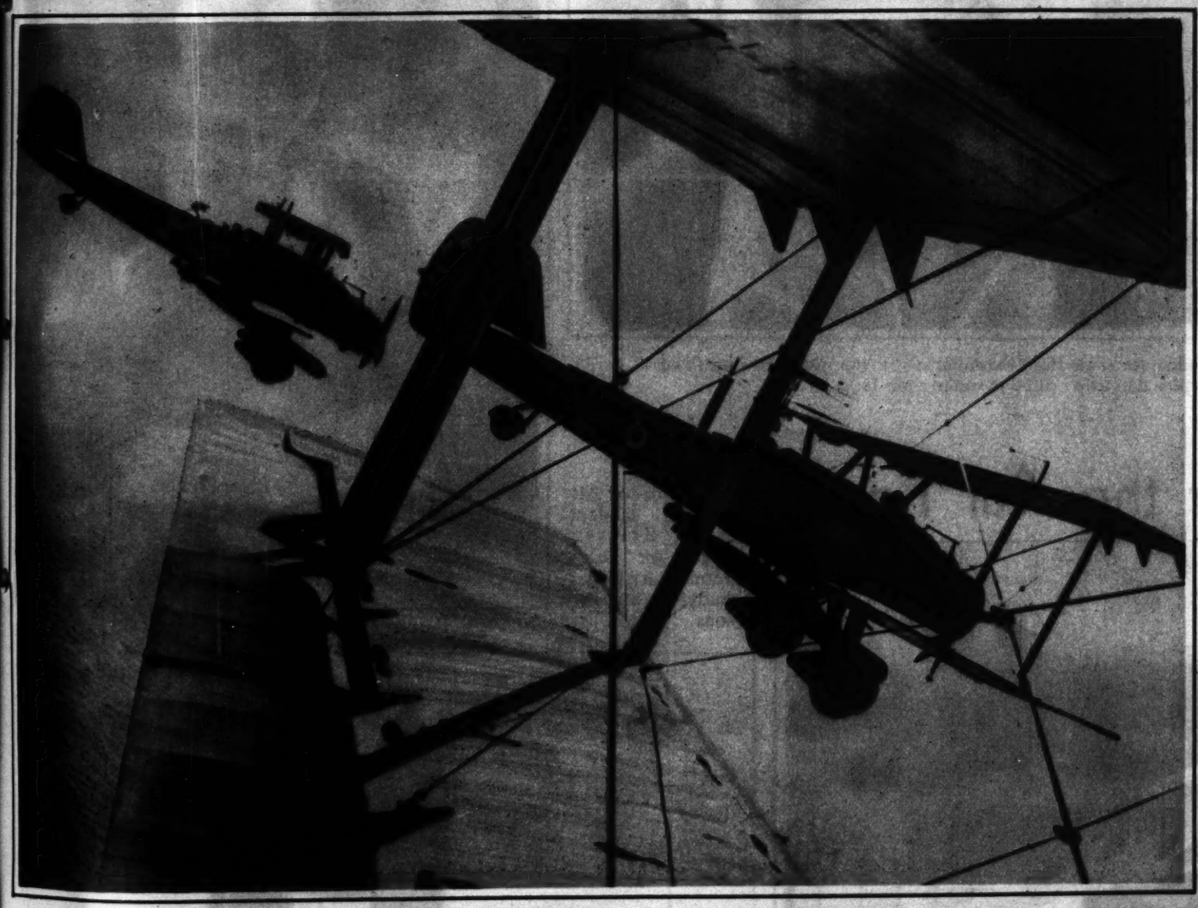
PICTURE SECTION

APRIL 17, 1938



Defeated Loyalists in France

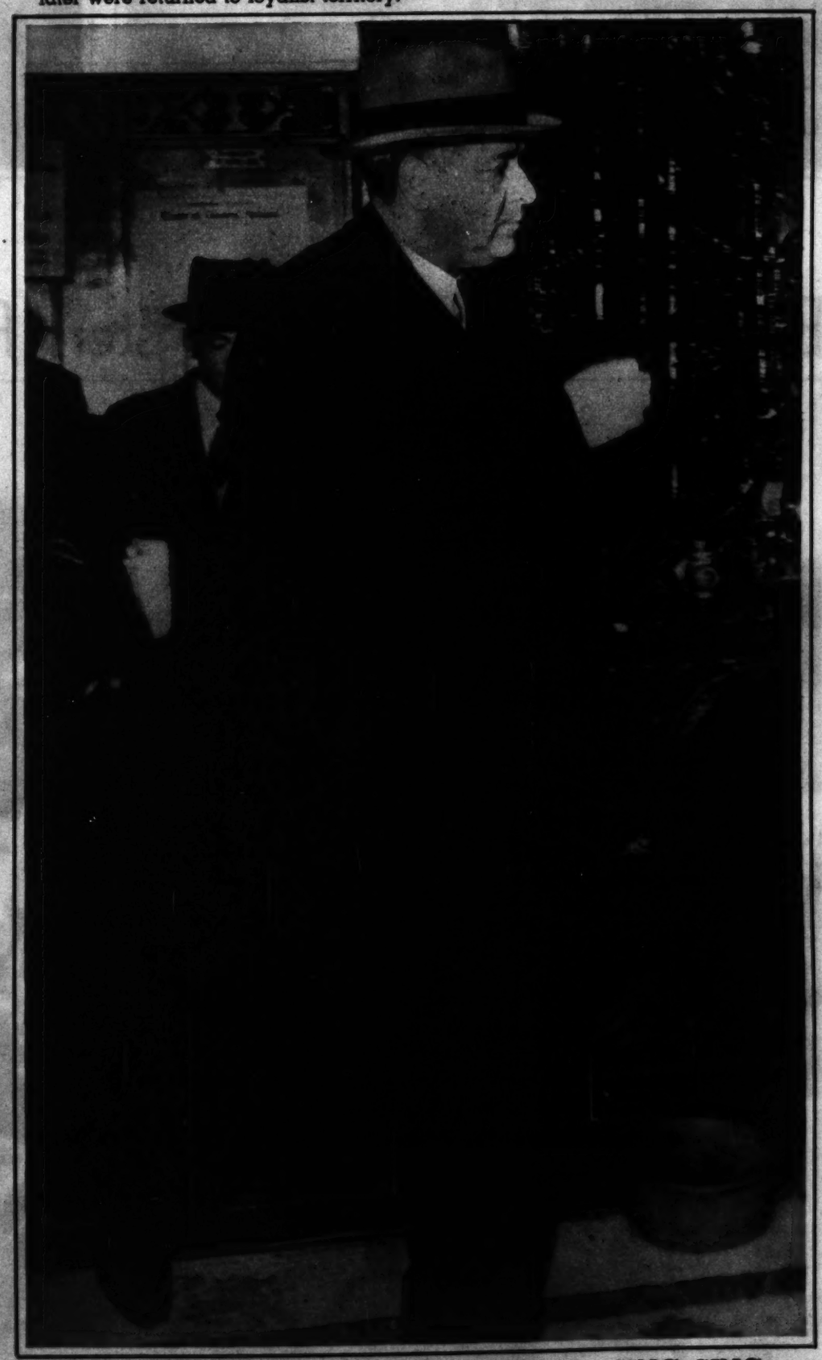
Accompanied by a lone French frontier guard, a band of Spanish Government soldiers arrive in Bagneres-De-Bigorre, after fleeing across the French border following their defeat by insurgent forces in northern Spain. Most of the men later were returned to loyalist territory.



DIVING TO ATTACK

British Royal Air Force torpedo planes taking part in joint navy and air force maneuvers over the British Channel. Each plane carries a torpedo between its wheels.

—Wide World Photo.



EX-STOCK EXCHANGE HEAD SENT TO SING SING

Richard Whitney in New York General Sessions Court building where he was sentenced to serve from five to 10 years in prison for misuse of securities placed with him for safe-keeping.

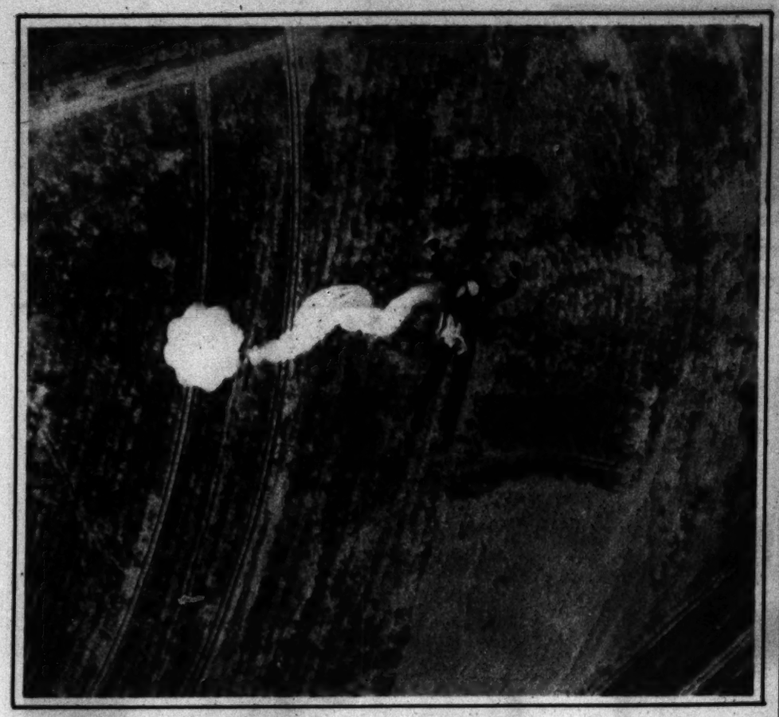
—Wide World Photo.

LENIN'S WIDOW



A recent photograph of Nadejda Konstantinova Krupskaya, widow of Nokolai Lenin, father of the Soviet Union. She is 69 years old and a supporter of the Stalinist regime.

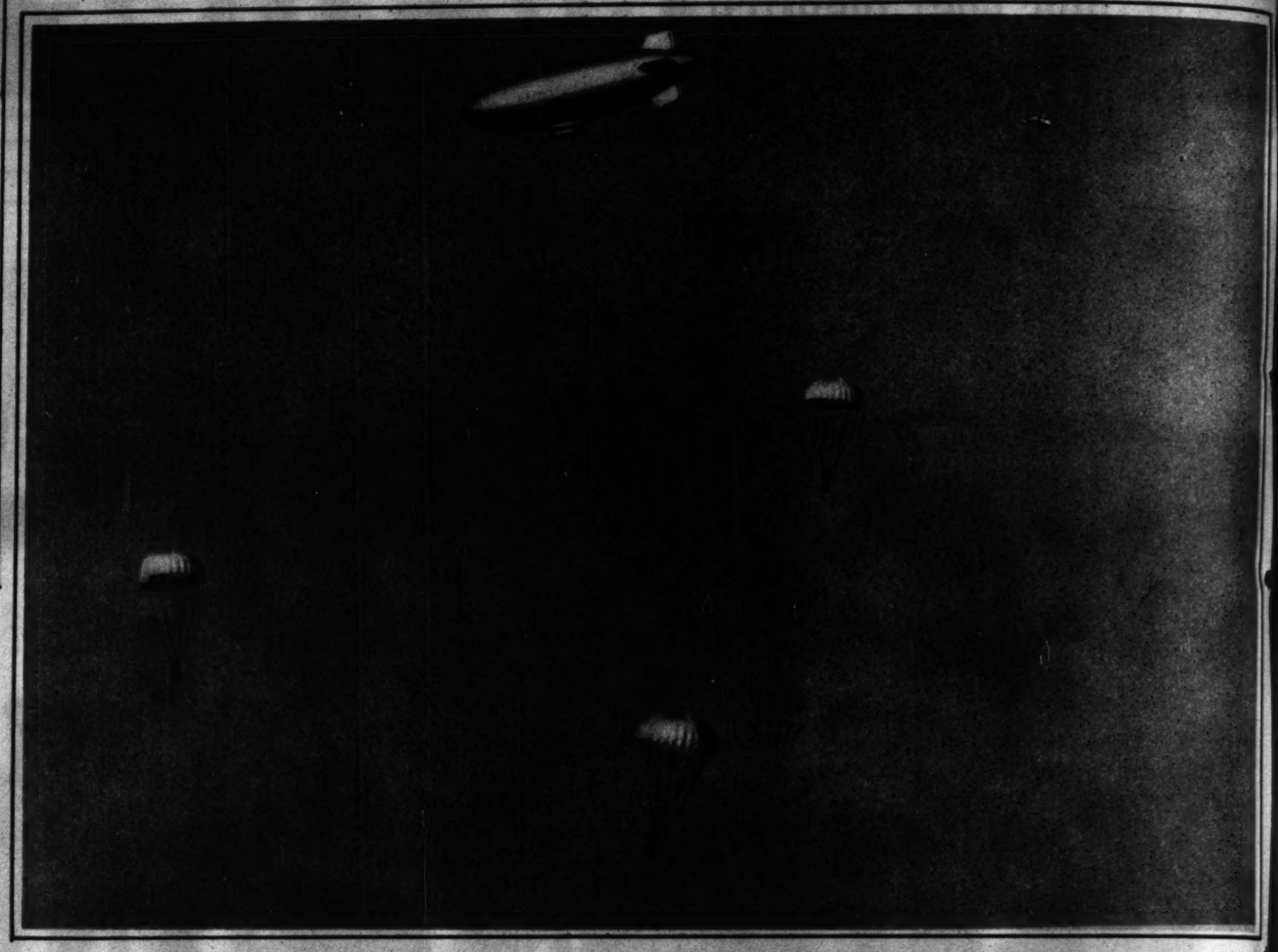
Navy Parachute Jumpers Taking Final Exam



When the ripcord is pulled a small pilot 'chute opens. It in turn pulls out the large parachute. A jumper photographed in the air at Lakehurst, N. J.



The men gliding earthward as seen from the airship.



Three members of the jumping class at the Lakehurst, N. J., naval air station after leaping from an airship.
—RKO-Pathe News Photos.



Ready for their final examination, these men gaze earthward before they are called to make their leap.



Britain Trains Her Youngsters for the Air Force

A 15-year-old apprentice student at the British Royal Air Force training school studying his lessons.



Young students at the Royal Air Force school at Wendover, England, receiving instruction in military aircraft engines.
—Associated Press Photos.

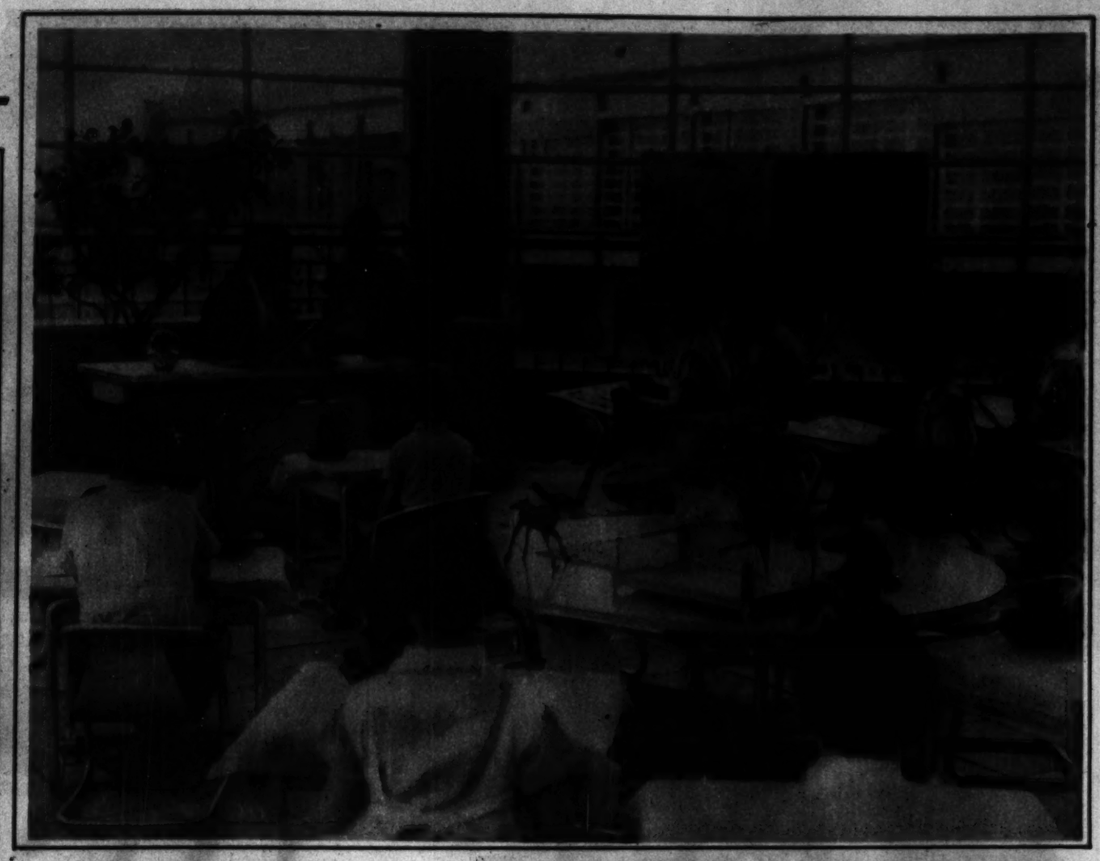


Silhouette of one of the Royal Air Force military students with a large 250-pound bomb and 20-pound high explosive bombs.

FRANCE'S MODERN SCHOOL



Classrooms of the "glass school" in Suresnes, near Paris, France's most modern primary institute. The steel casements of the walls are hinged so that the entire glass sidewall may be folded back during fair weather. —Associated Press Photo.



Interior of one of the classrooms. The desks and furnishings are of modern design and plants and a birdcage decorate the room. Associated Press Photo.



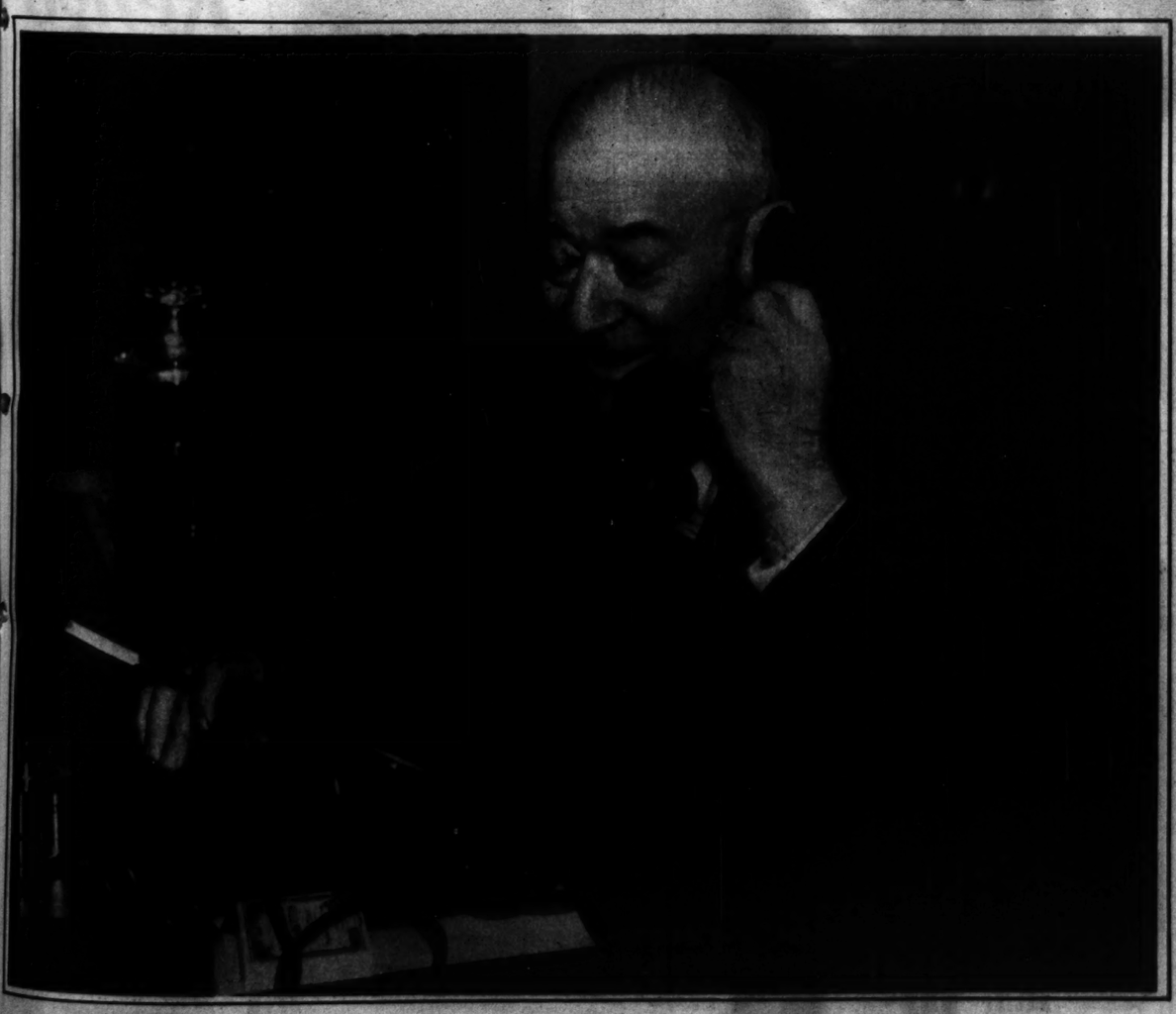
An outdoor geography lesson at the modern French primary school at Suresnes. The huge relief globe has a runway around which the pupils can "travel" to any land. —Associated Press Photo.



WHEN MULE WAS KING FOR A DAY

Jane Sowell (left) and Dorothy Tucker displaying a mule with an ear spread of 35 inches during the annual mule festival at Columbia, Tenn. The festival and parade opened trading at the mule market, one of the largest in this country. —Wide World Photo.

BOSS TOM AT HIS DESK



T. J. Pendergast receiving congratulations after the recent victory of his political organization in the Kansas City elections. Among those who telephoned him was Postmaster General Farley. —Associated Press Photo.

ENGAGED TO SON OF OWNER OF HOPE DIAMOND



Miss Anne Carroll Meem of Washington, D. C., whose engagement to Edward Beal McLean Jr., son of Mrs. Evalyn Walsh McLean, was announced recently. They will be married in June. —Associated Press Wirephoto.

DRIVING FINISH IN THE MUD AT BOWIE



The afternoon sun gives a sculpturesque effect to this photograph of the finish of the Gridiron Club Handicap at Bowie, Md. Winning Chance (center) won, Sunned (left) was second and Chief Cherokee, third. —Wide World Photo.



UNDER THE WATER AT SILVER SPRINGS



A boy and girl student of the class of zoology of the University of Miami descending with diving helmets to make photographs in the clear water at Ocala, Fla. The camera is attached to the side of the boy's helmet.

TULIP HARVEST IN NORTH CAROLINA



Girls in Dutch costumes gathering flowers in the fields at Washington, N. C., where the tulip farms are operated by Dutch immigrants.

GOERING FINDS IRON

"More valuable than gold and silver," said Field Marshal Hermann Goering, Hitler's chief aid, when he examined a piece of iron ore during his visit to Eiserners, in Austria.
—Associated Press Photo.



HOBOES GATHER FOR CONVENTION

Jeff Davis, (right) King of the Hoboes, and delegates to the annual nine-day convention of knights of the road at Altoona, Pa. —Wide World Photo.

TONIGHT
IN THE DESOTO COFFEE GRILL
Treat the family to Hickory's famously good northern style
FRIED CHICKEN DINNER
$1.00
COFFEE GRILL
Hotel De Soto
11th at LOCUST

CRO-PAX FOOT AIDS
For Every Foot Ailment
CORNS
6 Cro★Pax Waterproof pads..4 medicated discs ..for quick, safe removal of stubborn corns.
CALLOUSES
Cro★Pax Callous Pads, waterproof, remove pressure; medicated discs remove core.
BUNIONS
Cro★Pax Bunion Pads ...Waterproof...medicated...safe, comfortable...Relieve Pressure.
INSTANT RELIEF 10c
Price slightly higher in Canada
CRO★PAX PRODUCTS, CLEVELAND, OHIO
AT YOUR 5 & 10¢ STORE

ANY ONE can put in Talon Slide Fasteners
One, two, three—they're in! Any one can do it by following the simplified instructions enclosed in every package you buy at a chain store. Talon Slide Fasteners launder perfectly, are flexible, and make the smartest, smoothest closings for your own and your children's new spring clothes. Perfect for modernizing last year's dresses, too!
All Talon Slide Fasteners are guaranteed rust-proof, wash-proof, water-proof and ... any one can put them in!
SLIDE FASTENERS, INC.
1220 Noble Street, Philadelphia, Pa.
TALON SLIDE FASTENERS
REG. U.S. PAT. OFF., TALON, INC.
AS LITTLE AS 10¢—AT
F. W. Woolworth Co.
S. S. Kresge
J. J. Newberry
The McCrory Stores Corp.
S. H. Kress & Company
and other variety chain stores.
The W. T. Grant Company
H. L. Green & Company
The McLellan Stores
G. C. Murphy Company
Sun Ray Company
Also—Sears, Roebuck & Company
Montgomery Ward & Company

The Name that Stands for Value
Rengo foundations
for every figure at every good store
STYLE 337
15-inch side-hook girdle made of brocade, side panels of knitted elastic, six hose supporters. $3.50.
CROWN CORSET CO
295 Fifth Avenue New York N.Y.

CORNERSTONE CEREMONY FOR NEW GERMAN FILM ACADEMY

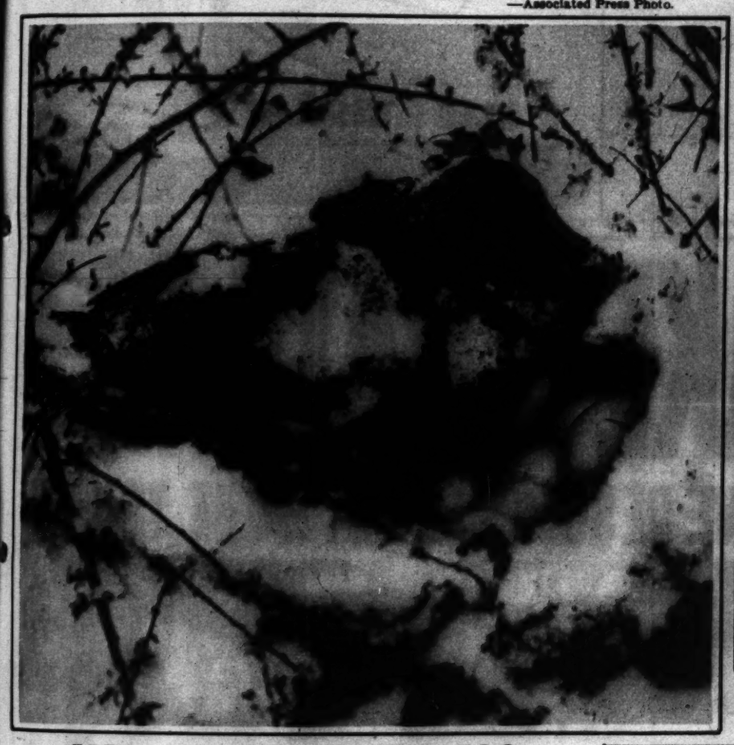


Dr. Goebbels, Nazi Minister of Propaganda, delivering his address at the start of construction on the new motion picture center at Babelsberg, Berlin suburb. In the background is a design of the new center, which will train actors and directors and produce propaganda pictures.
—Associated Press Photo.



GOERING FINDS IRON

"More valuable than gold and silver," said Field Marshal Hermann Goering, Hitler's chief aid, when he examined a piece of iron ore during his visit to Eisernerz, in Austria.
—Associated Press Photo.



APRIL BLIZZARD IN THE ZOO

A wild duck at New York's Central Park Zoo continues to sit on her nest of 24 eggs despite the recent wintry blasts and snow.
—Wide World Photo.



"WHAT LONG NECKS YOU HAVE"

Two ostriches at London's Whipsnade Zoo pose for the photographer.
—Wide World Photo.

FASCIST MISSION TO JAPAN



Members of an Italian good-will party during a visit to the Meiji Shrine in Tokio. They were the guests of the Japanese Government on a 45-day tour of Japan and North China.
—Wide World Photo.



BIG TURNOVER

Battery of 35 farmers and 70 mules ready to break ground for spring planting at the Government's newest farm resettlement community at Lake Dick, Ark. Twenty-five hundred acres will be planted.

SCHOOL FOR FATHERS

Agnew Horine, one of the graduates of a school for prospective fathers at the New York Maternity Center Association, practicing bathing and dressing a doll under the eyes of the teacher.
—Wide World Photo.

CORNS
REMOVED WITH
CASTOR OIL
PREPARATION

Say goodbye to clumsy corn-pads and dangerous razors. A new liquid, NOXACORN, relieves pain fast and dries up the pesticst corns, callus and warts. Contains six ingredients including pure castor oil, iodine, and the substance from which aspirin is made. Absolutely safe. Easy directions in package. 35¢ bottle saves untold misery. Druggists return money if it fails.

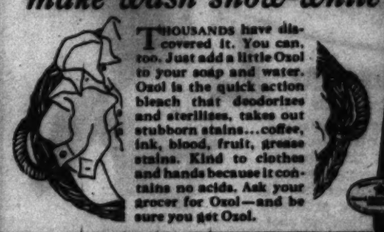


NOXACORN

The Name that Stands for Value
Rengo
Foundations
Every figure at every good store



HERE'S QUICK WAY TO REMOVE STAINS
make wash snow-white



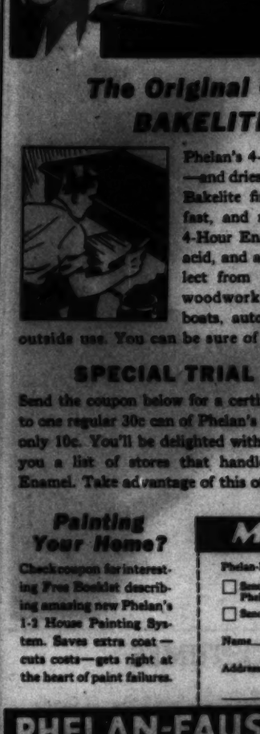
THOUSANDS have discovered it. You can, too. Just add a little Oxol to your soap and water. Oxol is the quick action bleach that deodorizes and sterilizes, takes out stubborn stains...coffee, ink, blood, fruit, grease stains. Kind to clothes and hands because it contains no acids. Ask your grocer for Oxol—and be sure you get Oxol.



OXOL THE QUICK-ACTION BLEACH



Daddy Don't Care! It's Painted with Phelan's 4-Hour Enamel



The Original Quick-Drying BAKELITE Enamel

Phelan's 4-Hour Enamel is easy to apply—and dries out quickly to a smooth, glossy Bakelite finish that is chip-proof, color-fast, and never loses its gloss. Phelan's 4-Hour Enamel resists wear, heat, water, acid, and alcohol. Easy to keep clean. Select from 18 beautiful colors for walls, woodwork, furniture, radiators, toys, boats, autos, etc.—inside or outside use. You can be sure of excellent results.

SPECIAL TRIAL OFFER

Send the coupon below for a certificate entitling you to one regular 30c can of Phelan's 4-Hour Enamel for only 10c. You'll be delighted with it. We'll also send you a list of stores that handle Phelan's 4-Hour Enamel. Take advantage of this offer now.



Painting Your Home?

Check coupon for interesting Free Booklet describing amazing new Phelan's 1-2 House Painting System. Saves extra coat—cuts costs—gets right at the heart of paint failures.

Mail Coupon Today!

Phelan-Faust Paint Mfg. Co., 822 Loughborough, St. Louis.

☐ Send me certificate that entitles me to buy a regular 30¢ can of Phelan's 4-Hour Enamel for 10¢.

☐ Send me free Booklet on Phelan's 1-2 House Painting System.

Name _____

Address _____

PHELAN-FAUST PAINT MFG. CO.
ST. LOUIS, U. S. A.
Good Dealers Everywhere

POPEYE TRIES OUT A MOTORCYCLE



Scene at the opening of the speedway season at the West Ham track in London. Bruce Vernier on a practice spin rounds a life-sized model of the famous cartoon character set up on the track. —Associated Press Photo.



SOOTHE ECZEMA ITCHING

It's wonderful the way soothing, cooling Zemo brings relief to itching, burning skin, even in severe cases. Itching usually stops when Zemo touches tender and irritated skin, because of its rare ingredients. To comfort irritation and itching of Ringworm, Eczema, Pimples and Simple Rashes, always use clean, soothing Zemo. Should be in every home. Buy Zemo today. All druggists', 35¢, 60¢, $1. Tested and approved by Good Housekeeping Bureau.

zemo



HOUSE OF REPRESENTATIVES

General view of the chamber during debate on the reorganization bill. —Wide World Photo.

RIFLE CHAMP

Miss Eleanor Lumm of Beaver College, Jenkintown, Pa., who won the 1938 National Women's Small Bore Rifle Championship. She scored 599 out of a possible 600 shots. —Wide World Photo.



SCREEN COUPLE ON CRUISE

Lili Damita and her husband, Errol Flynn, aboard their yacht at Miami, Fla., before starting a Caribbean cruise. —Wide World Photo.



IN RENOIR COSTUMES

Miss Anne Lindsay Clark and her fiance, John Roosevelt, youngest son of the President, in the costumes in which they will represent the famous Renoir painting, "La Loge," at a ball in Boston. They will be married in June.

DON'T USE A KNIFE! it's dangerous

CORNS COME BACK BIGGER, UGLIER unless removed Root* and All

HOME paring only affects the surface of a corn—leaves the root to come back bigger, more painful! Don't take chances with old-fashioned, unknown remedies. Play safe with the scientific Blue-Jay. It ends pain instantly by removing pressure, then in 3 short days the corn lifts out root and all (exceptionally stubborn cases may require a second application). 6 for 25¢. Same price in Canada.

*A plug of dead cells root-like in form and position. It left may serve as focal point for renewed development.

BAUER & BLACK BLUE-JAY CORN PLASTERS

REMOVE CORNS ROOT AND ALL



This Heart of the Pelt FUR REG. U.S. PAT. OFF.

TAKES ALL DOUBT OUT OF FUR BUYING

This label appears only in garments made of choice portions of carefully selected prime pelts. Look for this mark of assurance.

ALEX F. KESSLER *T. M. REG. U. S. PAT. OFF. 1008 LOCUST ST.

HOME OF Heart o' the Pelt FURS

MAKE A DATE

TO PROVE DE SOTO'S EXTRA VALUE..TODAY!



One Ride in This Great Car Will Tell You the Whole Story

YOU'LL FIND the first proof of De Soto's amazing economy written right on the price tag. De Soto is now priced JUST ABOVE THE LOWEST!

The second proof is apparent when you drive this great car. Actually, it costs no more to run than most small cars. You save every mile you drive!

De Soto is the BIG car in the small-car price class . . . dozens of FINE-CAR features make De Soto the smart car buy!

Phone your dealer . . . take a ride in De Soto today. DE SOTO DIVISION OF CHRYSLER CORPORATION, DETROIT, MICHIGAN.

Tune in MAJOR BOWES—C. B. S., Thurs., 9 to 10 P. M., E.S.T.

HOW YOU SAVE WITH DE SOTO

1 You save when you buy . . . De Soto is now priced just above the lowest.

2 You save on gasoline with De Soto's 93 horsepower "Economy Engine."

3 You save on oil, too . . . De Soto's oil filter keeps oil clean.

4 You cut valve grinding costs with DeSoto's valve seat inserts.

5 You save on brake linings with DeSoto's equal-pressure hydraulic brakes.

6 You save on upkeep costs . . . Chrysler Corporation engineering sees to that.

SEE YOUR DE SOTO DEALER FOR A GREAT CAR, FINE SERVICE AND A SQUARE DEAL

DE SOTO-PLYMOUTH DEALERS

WEBER IMPLEMENT & AUTOMOBILE CO. and Subsidiary, MOUND CITY MOTORS, Distributors 18th to 19th on Locust

GATEWAY MOTOR CO., 2001 S. Seventh.
DOWNS-MEIER MOTOR CO., 4561 Delmar.
EHRLER-GANSLOFF MOTOR CO., 3729 N. Grand.
SO. SIDE MOTOR SALES, 3400 Gravois.
GRAVOIS MOTOR CORP., 4728 Gravois.
LOWRY MOTOR CO., 7484 Manchester.
E. R. GODDARD & CO., Robertson, Mo.
GEO. J. SEEGER & SON, Creve Coeur, Mo.
O'LEARY & McCLINTOCK MTR. CO., 6300 Wells, Wellston, Mo.
PARDUE-SHELDON MOTOR CO., 5220 Natural Bridge.
S. KIRKWOOD AUTO CO., 304 S. Kirkwood, Kirkwood, Mo.
HARDING MOTOR CO., 622 St. Louis Ave., East St. Louis, Ill.

12 PAGES IN COLORS IN TWO SECTIONS

ST. LOUIS POST-DISPATCH

ST. LOUIS, MO., APRIL 17, 1938

FIRST SECTION

POPEYE

This comic appears every day in the daily Post-Dispatch

By SEGAR



LI'L ABNER

by AL CAPP

THE HUMAN POHC K'OP-

Advice fo' Chillun

HE CRIES AT EVERY LI'L THING. LOOKIT HIM NOW!

-KIDS WHO CRY INSTEAD OF GRIN GROW POP-EYES AND A DOUBLE CHIN.-
SUBMITTED BY MEREDITH ROGERS, MONCTON, N.B. CAN.

ac Capp-

WHILE SEARCHING FOR PAPPY, MAMMY AND SIR CECIL CESSPOOL HAVE STUMBLED INTO THE LAND OF THE

MUKOY!

A WILD, SAVAGE TRIBE, THE MUKOY!-THEIR LANGUAGE IS A STRANGE GIBBERISH WHICH NO ETYMOLOGIST HAS SUCCESSFULLY DECIPHERED.

SOME AUTHORITIES CLAIM THAT SOME SENSE CAN BE MADE OF THEIR TONGUE BY **READING IT BACKWARD**-BUT THIS IS, OF COURSE, SHEER NONSENSE.

("**KEEP HIDDEN!!**-WE ARE ABOUT TO WITNESS THEIR MOST BLOODTHIRSTY CEREMONIAL-THE FEAST OF THE HUMAN POHC K'OP!! THEIR WITCH-DOCTOR, MAS 'NIYRRAM IS SPEAKING!")

SAH EW!! **SKLOF** ETARBELEC 'T DEREHTAG K'OP NAMUH 'HT O TSAEF 'HT YCIUJ A SAH 'OHS EW 'NA!! POHC !NO TSAEF 'T ENO

MUY

NOITSEUQ 'HT SI ESUOH 'HT 'OFEB ?TI EVAH 'OY LL'WOH

!MUIDEM

!ERAR

LLEW !!ENOD

SREFERP HA, LAW FLESHAM MUIDEM TI SMUIDEM 'HT OS WOH. TI SAH ?SNOINO TUOBA

!FIW

!TUO FIW

SFIW 'HT !TI SAH GNIRB !TUO MIH

!HUSSAY

AND NOW-**THE AWFUL MOMENT HAS ARRIVED!!** THEY ARE DRAGGING OUT THE HUMAN SACRIFICE!! **EGAD!!**-LISTEN TO THEIR **FIENDISH** CRIES!!

EH 'OHS SKOOL -PPA !'NIZITE

REDNET !TAEM

MUY MUY

YRF SIH !EDIH

WAL, FRY MAH HIDE, CESSPOOL-THET HAIN'T NO HUMAN POHC K'OP-IT'S **PAPPY!!** OUTA MAH WAY!

PLEASE, MADAM-PLEASE!

YOU HAVEN'T A CHANCE!-NOT ONLY WILL PAPPY BE SACRIFICED-BUT **YOU** WILL BE TOO!!-IF YOU DON'T CARE ABOUT YOURSELF-THINK OF YOUR SON-GOING THROUGH LIFE AS "LI'L ORPHAN ABNER"!

GULP!-YO'IS RIGHT!-TH' CHILE NEEDS ME!

CONTINUED NEXT WEEK-

BIG Chief WAHOO

by SAUNDERS and WOGGON

4-17

—AND PLEASE GIVE EVERY KID LOTS AND LOTS OF CANDY EGGS FOR EASTER—AMEN

THAT'S A GOOD GIRL, PIGTAILS,—NOW IN YOU GO! AND REMEMBER THE EASTER BUNNY WON'T COME IF YOU'RE AWAKE!

NOW, WE'LL CONCEAL THESE NESTS ABOUT THE ROOM. I HOPE SHE FINDS THEM!

WAHOO FIND UM NEST ALREADY!

OHH—HUMM! BLESS HER SOUL— WON'T SHE BE SURPRISED IN THE MORNING!

BONG-BONG

MID-NIGHT

GORSH! WHAT WAS THAT NOISE??

SWISH

I'LL JUST TAKE A PEEP AND SEE!

HOLY SMOKERS!

WAKE UP EVERYBODY!! THE EASTER BUNNY'S HERE!

HERE! HERE! WHAT'S THE CAUSE OF THIS BEDLAM ?

ZOUNDS! CAN I BELIEVE MY EYES?

LOOK!

QUICK, PIGTAILS! TURN ON THE LIGHTS! I GOT HIM!!

WAHOO!

CLICK!

YEP! CAN'T SLEEP! TOOTH GO ON WARPATH!

Reg. U. S. Pat. Off.: Copyright, 1938, by Publishers Syndicate

WAHOO KUT-UM OUTS

MINNIE-HA-CHA'S EASTER ENSEMBLE

NANCY ELBLEIN, MILWAUKEE, WIS.

MARJORIE KEEFE, SO. BEND, IND.

KATHRYN GILLENTINE, WAXAHACHIE, TEXAS

JUNGLE JIM

BY ALEX RAYMOND

Registered U. S. Patent Office

UNKNOWN TO JIM, LILLI DE VRILLE HAS ARRIVED IN SINGAPORE-----

WHAT'S THIS? "JUNGLE JIM BRADLEY MISSING FROM HOTEL ROOM--INTERNATIONAL FIGURE LAST SEEN LATE THIS AFTERNOON"-----GOOD HEAVENS!

Copr. 1938, King Features Syndicate, Inc., World rights reserved.

WELL, THIS IS MISS LILLI DE VRILLE--YOU MAY HAVE HEARD JUNGLE JIM BRADLEY SPEAK OF ME--I'D LIKE TO SEE YOU AT ONCE--IT'S URGENT!

HELLO---- YES, THIS IS LAURA KRANTZ SPEAKING--

LEE WONG VISITS THE FINANCIALLY-RUINED DUTCH KRANTZ-----

I WOULD BE HAPPY TO LEND YOU FIFTY THOUSAND, DUTCH---

I'M GRATEFUL, LEE--BUT VOT'S DER USE? CHUNGLE CHIM VAS OUR LAST HOPE, UND NOW HE'S GONE--- DER GHOST VILL SOON RUIN US ALL!

WELL, KOLU, OUR "DISAPPEARANCE" SEEMS CONVINCING ENOUGH! NOW TO PAY A VISIT TO MR. LEE WONG!

YES, TUAN JIM---

CONTINUED. 4-17

Flash Gordon

Registered U. S. Patent Office

A HANDFUL OF MING'S MEN, CUT OFF IN THE CROSS TUNNELS, ARE CAPTURED--

YOU'D HAVE KILLED US, BUT WE HAVE NO INTENTION OF HARMING ANY OF YOU--YOU CAN BE PRISONERS OF WAR, OR YOU CAN JOIN OUR OUTLAW BAND!

WE'LL JOIN YOU--GLADLY!

---AND THEN THEY CAME OVER TO OUR SIDE! ISN'T THAT GREAT, DALE? WE'RE SAFE FOR A WHILE NOW!

YOU DID NOBLY, FLASH--BUT HERE'S SONJA--TELL HER ABOUT IT--SHE'LL REWARD YOU WITH ANOTHER KISS---

THE HUSSY!

HM-M!

---THAT KISS, LAST NIGHT, DIDN'T MEAN ANYTHING! YOU SHOULDN'T ACT LIKE THIS, DALE--APOLOGIZE TO SONJA AND BULOK--PLEASE!

APOLOGIZE? I SHOULD SAY NOT! LET ME GO! I HATE ALL OF YOU!

WOMEN!

LATE THAT NIGHT, ONE CAPTURED SOLDIER CREEPS TOWARD FLASH'S ROOM, DETERMINED TO KILL HIM FOR THE ONE THOUSAND GOLD MINGOLS OFFERED BY MING, THE MERCILESS--------

BUT DALE, UNABLE TO SLEEP, SEES THE PROWLER THROUGH HER PARTLY-OPEN DOOR--SCREAMING FOR FLASH, SHE LEAPS ACROSS---

---THE HALL AND GRAPPLES WITH HIM!

4-17

FLASH DASHES TO THE RESCUE AND KNOCKS THE TRAITOR UNCONSCIOUS----

YOU SAVED MY LIFE, DARLING--I'M SO SORRY WE QUARRELED!

I LOVE YOU SO, FLASH! AND I'M GLAD YOU AREN'T ANGRY WITH ME--- BUT WHY DID YOU KISS THAT GIRL?

ALEX RAYMOND

NEXT WEEK:- OUTLAWS' LAW-

Copr. 1938, King Features Syndicate, Inc., World rights reserved.

ADVERTISEMENT

How Long Can Camels Live Without Water? Almost 9 Days

BUT NO ONE COULD LIVE LONG WITHOUT ENERGY. P.S. THERE'S PLENTY OF FOOD ENERGY IN

CURTISS JOLLY 1/4 lb. 5¢ CANDIES JACK

BECAUSE—IT'S RICH IN DEXTROSE THE SUGAR YOU NEED FOR ENERGY

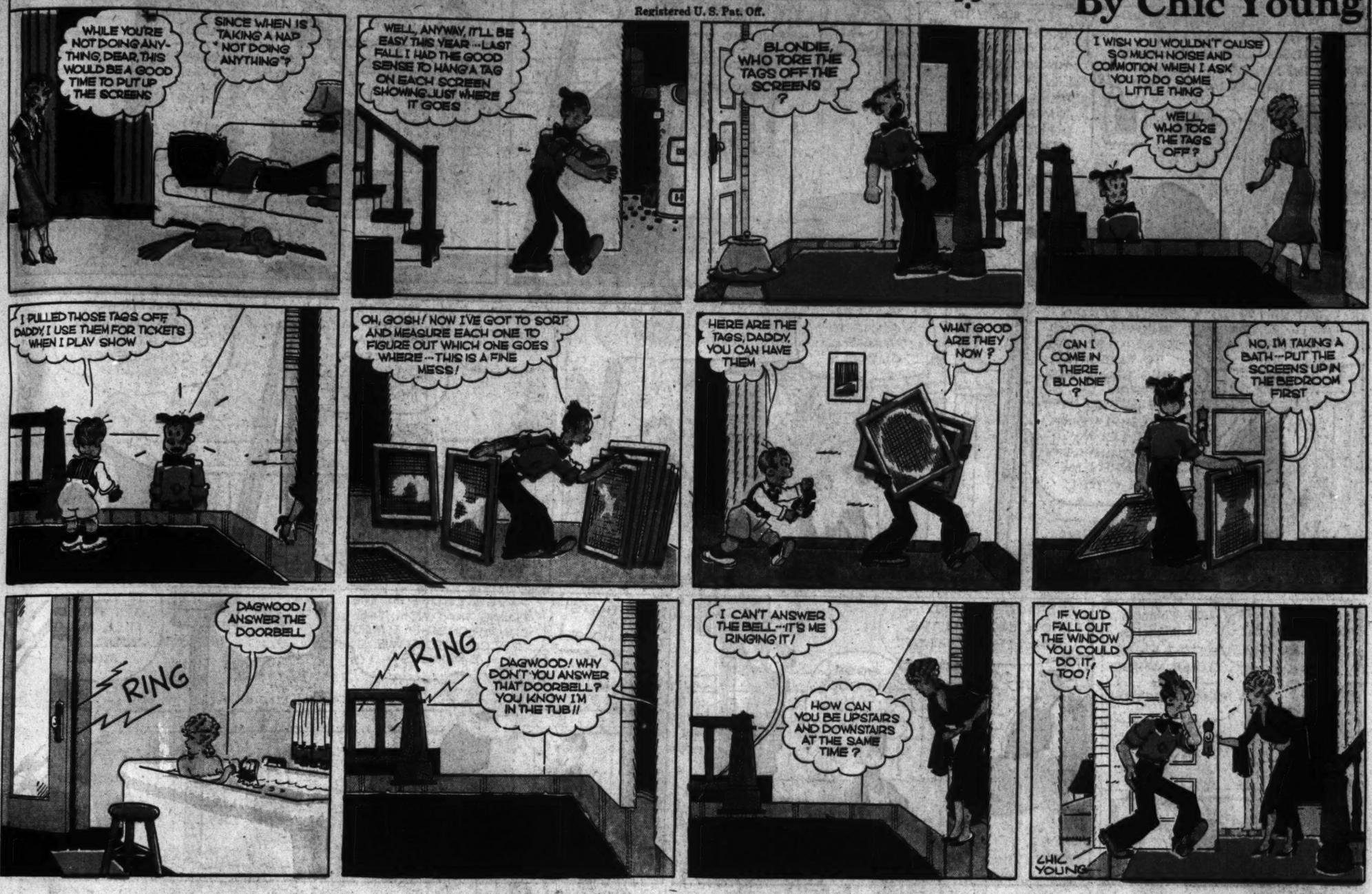
ADVERTISEMENT

Blondie

This comic appears every day in the daily Post-Dispatch

Registered U. S. Pat. Off.

By Chic Young



Advertisement



ROOM AND BOARD

This comic appears every day in the daily Post-Dispatch

By GENE AHERN



Advertisement

WONDER BREAD *helps build* VITALITY!

RADIANT VITALITY!..THAT'S THE SECRET OF TRUE CHARM...NOT JUST A PRETTY FACE!



Says MARY ASTOR

FEATURED IN "THERE'S ALWAYS A WOMAN"

A COLUMBIA PICTURE





HOW WONDER BREAD BUILDS UP ENERGY

If you want to have the radiant charm ...the sparkling vitality that, screen stars agree, makes women truly attractive ...you must have energy—vital energy! *This,* you can only get from the food you eat. Wonder Bread, food authorities agree, is one of the best sources of energy. It is made of choice ingredients that supply in abundant measure this food-energy you need.

And Wonder Bread is *slo-baked* to make it more quickly, more completely digestible . . . to give you vital energy more quickly and easily!



IN ACTUAL COMPARISON WITH OTHER BREADS—

89 out of every 100 women chose Wonder Bread

Women by the hundreds of thousands have made the famous 1-2-3 comparison of breads in stores all over the country. They have compared virtually all popular brands by the very method experts themselves use to compare bread quality.

Now look at the actual record! To date 387,643 women have made this test . . . and 89 out of every 100 have chosen Wonder Bread over all others.

These women declared Wonder Bread best after discovering its tempting delicious flavor, its firm delicate texture, its appetizing "wheaty" fragrance!

Has any bread you know ever won such overwhelming preference? Never, we believe, have women been so outspoken in their enthusiasm for any bread!

Now when you buy Wonder Bread, you can be sure that you are getting the one bread declared BEST in this fair, impartial bread comparison by American housewives. Get a loaf of slo-baked Wonder Bread tomorrow!



CONTINENTAL BAKING CO., INC.

Tune in! "PRETTY KITTY KELLY" MON. thru FRI. MORNINGS COLUMBIA BROADCASTING SYSTEM

TRY THESE FOR A REAL LUNCH-BOX TREAT!

HOSTESS TWINKIES

PACKAGE OF 2 CAKES 5¢



Hostess Twinkies are delicious golden egg sponge fingers with a rich creamed filling, flavored with fresh banana! Chock full of quick energy! Delicious in lunch boxes—for quick desserts or parties.

ON YOUR GROCER'S COUNTER



Advertisement

COMICS — ST. LOUIS POST-DISPATCH — SECOND SECTION

ST. LOUIS, MO., APRIL 17, 1938

This comic appears every day in the daily Post-Dispatch

NED BRANT

By BOB ZUPPKE

DRAWN BY B. W. DEPEW









Copyright, 1938, Register and Tribune Syndicate
Great Britain Rights Reserved.













THEY'RE STILL TALKING

About the schoolboy who broke the world record.



Splash! The country's fastest swimmers hit the water for the 150-yard backstroke specialty at Columbus, Ohio.

4-17



All eyes are on the favorites as they churn up the water with astonishing speed, gliding swiftly through it like eels.

Scarcely noticed in his lane is a 17-year-old kid, cutting the water with smooth, expert strokes. He's going faster . . . faster!



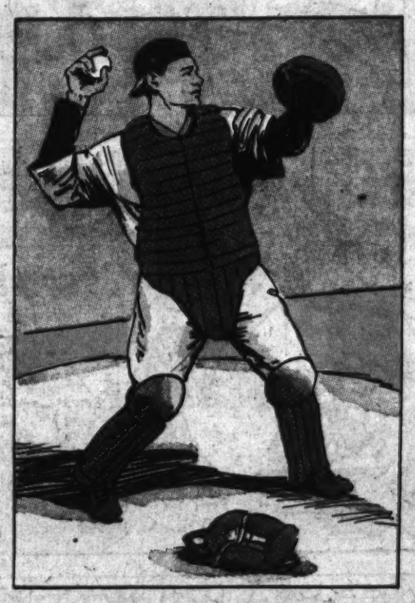
And the schoolboy marvel not only leaves the classy field behind—he sets a new world record!



This is the lad, Al Vande Weghe of Newark, N. J., who electrified the sports world that night of April 5, 1934, by swimming the distance in 1 minute, 36.9 seconds.

Baseball . . . . . by NED BRANT

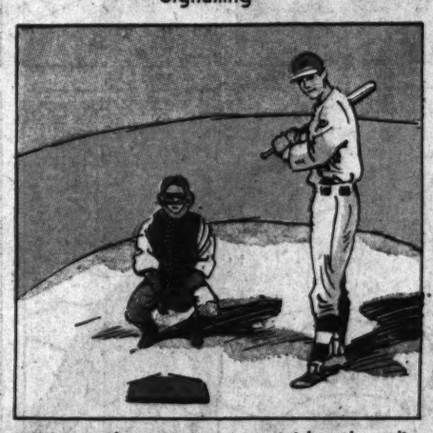
Catching



Throwing

First catch the ball. Then take a step with the left foot before you let the ball go. You can learn to get yourself into throwing position before the ball reaches you. Start the throw back far enough, and get the ball away fast.

Signalling



Note that persons outside the diamond can not see the signal. Watch for batter's weaknesses. Get the ball back fast to the pitcher. Keep the pitcher from working too fast. Come up to a throwing position, even though the runner has not started to steal.

On bunted balls, the catcher should tell the pitcher where to make the play. The catcher should have signals with the basemen, so they may know when he's going to throw. And the outfielders should know those signals, so they can back up the basemen.

Next Week . . . . . Playing First Base.

National College Fraternities

ΧΨ
Psi Chi
(Sy-Ky)

Founded: At Yale university Sept. 4, 1929, during the ninth international congress of psychology. It is an honorary psychology society whose primary purpose is to advance the science of psychology.

JANE ARDEN

Reg. U. S. Patent Office

by Monte Barrett and Russell E. Ross

4-17





















Copyright, 1938, Register and Tribune Syndicate, Great Britain Rights Reserved.













Jane Arden's Wardrobe



4-17

Advertisement

brother spies on Sis and Beau demands OhHenry! before he'll go

IT'S TIME FOR Oh Henry! Everybody's Candy Bar!

CRISP PEANUTS • BUTTERY CARAMEL
CREAMY FUDGE • FINE MILK CHOCOLATE

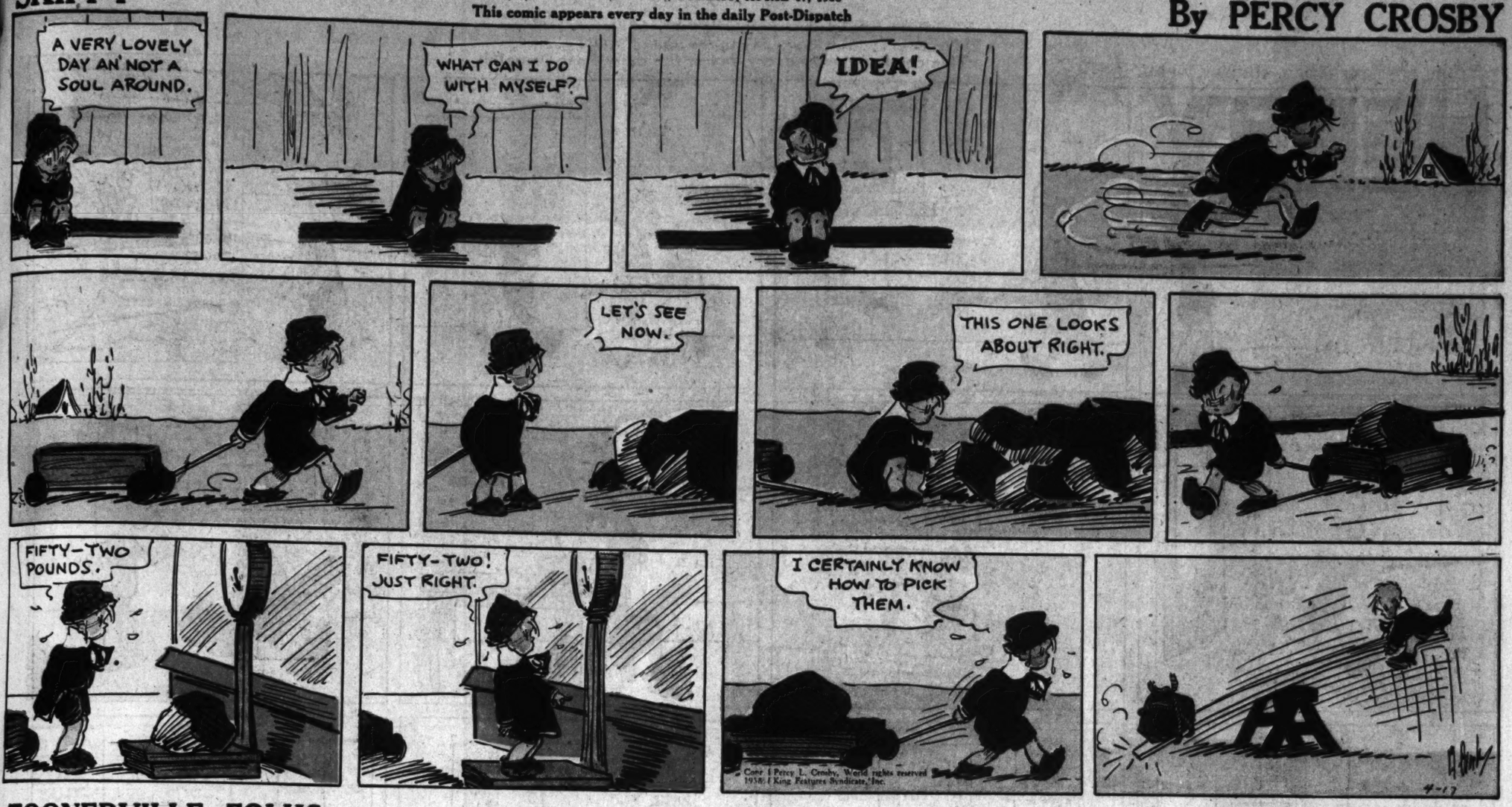
5¢

Advertisement

SKIPPY

ST. LOUIS POST-DISPATCH, SUNDAY, APRIL 17, 1938
This comic appears every day in the daily Post-Dispatch

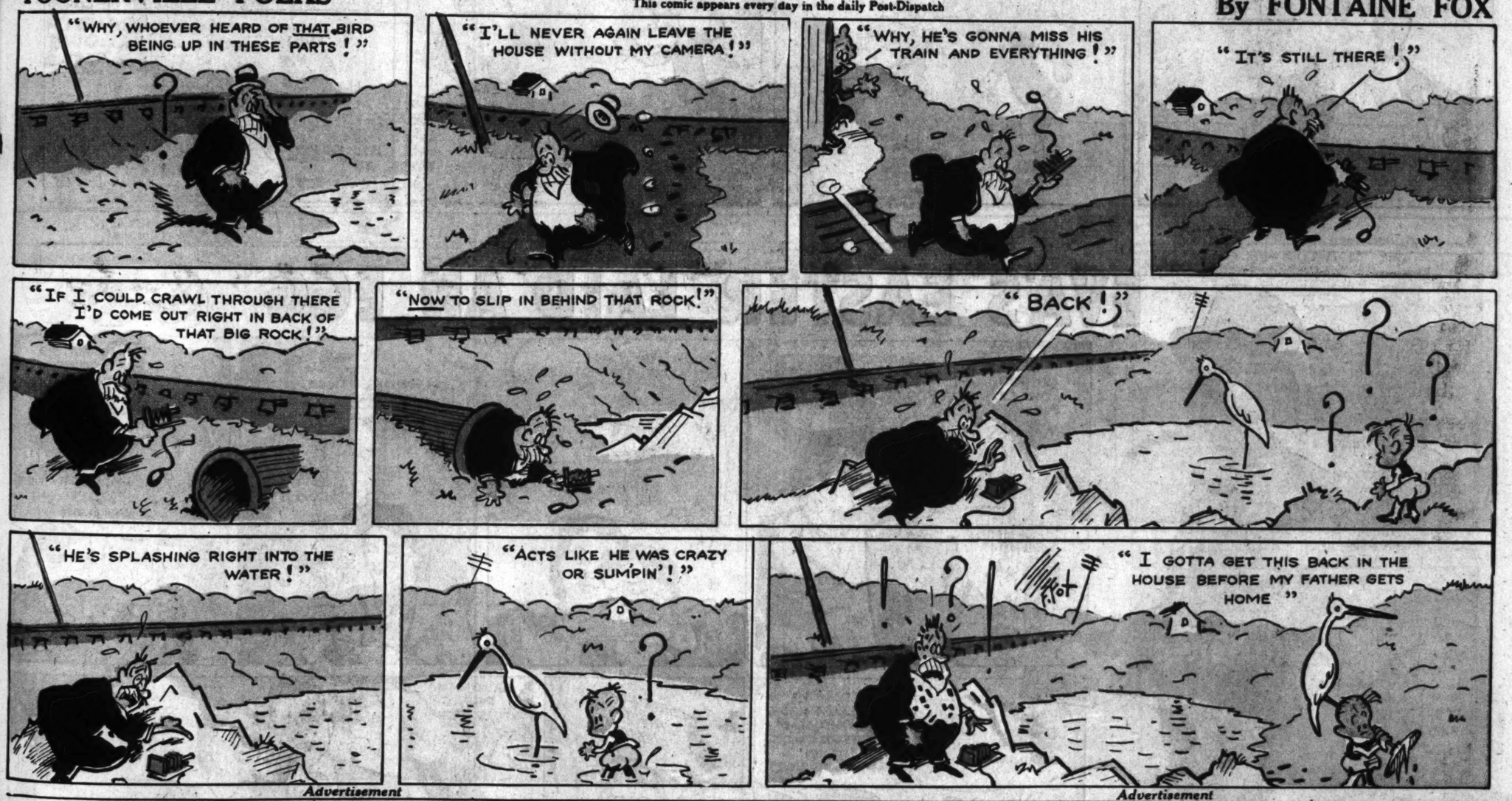
By PERCY CROSBY



TOONERVILLE FOLKS

This comic appears every day in the daily Post-Dispatch

By FONTAINE FOX



Advertisement

Advertisement

Copr. 1938 King Features Syndicate, G. F. Corp. licensee. No actual person is named or distinctly hinted.

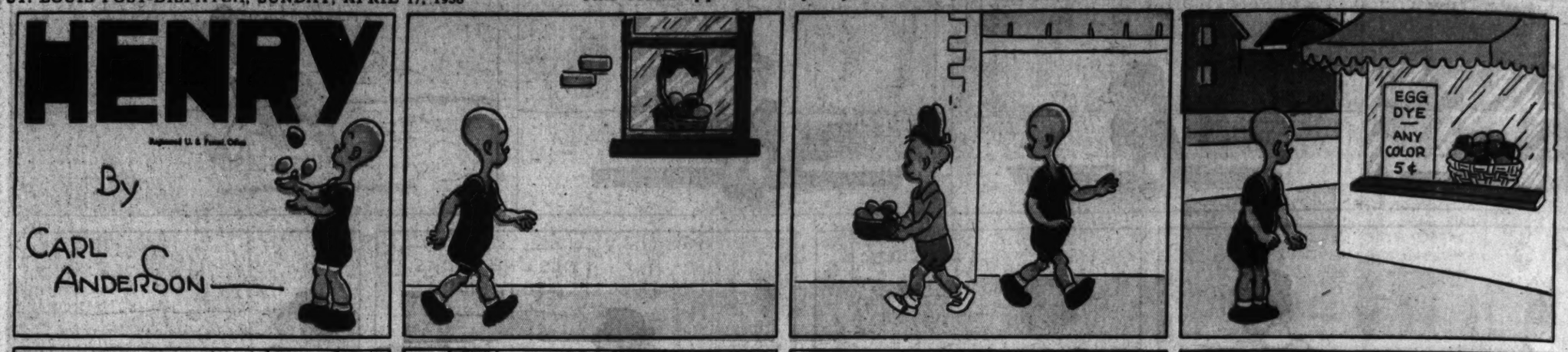
TERRIBLE NEWS MR. GIVNEY= WHILE WE WERE ASLEEP IN OUR LITTLE BEDDIES LAST NIGHT, A BAD BURGLAR STOLE IN HERE AND BROKE INTO THE SAFE.
BUT THERE WAS NO MONEY IN IT= AND HE COULDN'T MAKE OUT OUR SECRET BOOKKEEPING SYSTEM= SO--
AH WOE, OH ME= THAT PACKAGE OF GRAPE-NUTS FLAKES IS MISSING.
THE BANDITS, THE VIPERS, THE PILLAGERS! THEY MUST HAVE HEARD GRAPE-NUTS FLAKES NOW HAVE A MARVELOUS NEW MILLION DOLLAR FLAVOR!
THE BIGGEST TREAT OF MY LIVING DAYS IS KIDNAPPED, SNATCHED AND ABSENT!! GET ME ANOTHER PACKAGE WHILE I PHONE THE POLICE!
ACCORDING TO YOUR REPORT, NOTHING HAS BEEN TAKEN BUT A PACKAGE OF GRAPE-NUTS FLAKES = NOT SO IMPORTANT.
WHAT! SAYS WHO? ??
JUST A MINUTE.
MR. GIVNEY, I HUMBLY APOLOGIZE = I HAD NO IDEA GRAPE-NUTS FLAKES NOW TASTE SO SUPER-ELEGANT! ANY CROOK WHO WOULD ROB A MAN OF SUCH A DELICIOUS TREAT IS A MENACE TO SOCIETY= I'LL SPEND THE REST OF MY CAREER HUNTING DOWN THE CRIMINAL!
SAY WHEN, GENTS.
NEVER ME TO GET ANYBODY IN THE CLUTCHES OF THE LAW = BUT IF YOU HAVEN'T TASTED 'EM YET - BETTER HOP ON THE GAS AND SPEED RIGHT OUT FOR A PACKAGE OF NEW DOUBLE-FLAVOR GRAPE-NUTS FLAKES
A Post Cereal Made by General Foods
MORE GOOD NEWS
GRAPE-NUTS FLAKES NOW COST LESS, TOO! GET A PACKAGE FROM YOUR GROCER TOMORROW AT THE NEW LOW PRICE!
MORE DELICIOUS THAN EVER BEFORE! AND PACKED WITH ALL THE NOURISHMENT OF SUN-RIPENED WHEAT AND MALTED BARLEY.
TRY THE FAMOUS FOOD GRAPE-NUTS IN THIS DELICIOUS NEW, FLAKE FORM!
Grape-Nuts Flakes

This comic appears every day in the daily Post-Dispatch

HENRY

Registered U. S. Patent Office

By CARL ANDERSON



Advertisement

Advertisement

EVA'S EASTER "LAID AN EGG"

SIS! IT'S MY BOB ...WITH A BLONDE!

...AND BOB SAID HE HAD A "HEADACHE!" ...I'D SAY THAT BLONDE'S A "HEADACHE"...FOR YOU!

IMAGINE IT, SIS!... AND AFTER I'D PLANNED MY EASTER OUTFIT FOR WEEKS!

CHEER UP, EVA!....MEN ARE LIKE THAT!...LET'S GET READY FOR THE BURTONS' EASTER RECEPTION....

HASN'T BOB ASKED YOU FOR A SINGLE DANCE, EVA?

I WOULDN'T DANCE WITH BOB NOW... IF I HAD TO SIT 'EM ALL OUT!

TELL ME FRANKLY, SIS ...WHAT'S THAT BLONDE GOT THAT I HAVEN'T GOT?

REMEMBER, YOU ASKED FOR IT!...YOUR ONLY DRAWBACK, EVA, IS YOUR DULL, DINGY TEETH! YOU USED TO HAVE A SPARKLING-'COME-HITHER' SMILE...LIKE THAT BLONDE HAS!

...AND MY SISTER ...WHO HAS BRIGHT, SPARKLING TEETH... USES PEPSODENT CONTAINING IRIUM!

SINCE THEY PUT THAT CLEANSING-AGENT IRIUM IN IT, PEPSODENT'S BECOME MY LARGEST SELLER!

I CERTAINLY LIKE THE TASTE OF PEPSODENT!

LABOR DAY PICNIC

HAPPY, EVA?

OF COURSE, BOB! DOESN'T EVERY NEWLY ENGAGED GIRL FEEL DIVINELY HAPPY?

...AND ESPECIALLY HAPPY THAT SIS TIPPED ME OFF TO PEPSODENT!

FEW MEN OR WOMEN CAN RESIST THE APPEAL OF A BRIGHT, SPARKLING SMILE! TO MAKE YOUR SMILE GLISTEN AND GLEAM AS IT NATURALLY SHOULD....PEPSODENT CONTAINING IRIUM IS "TOPS"!.. TRY IT!

PEPSODENT Tooth Powder

Pepsodent

IRIUM

25¢ AND LARGER ECONOMY SIZES

Advertisement

JOE DiMAGGIO

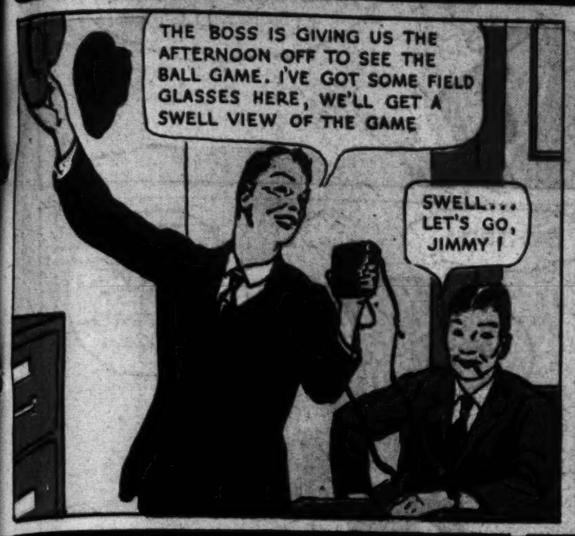
Advertisement

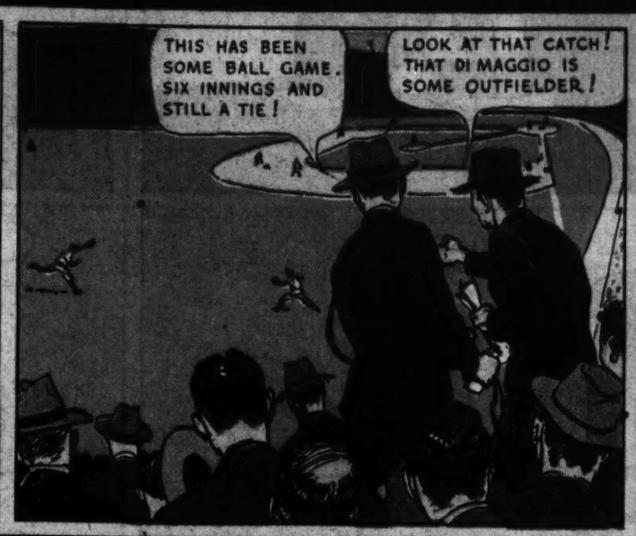
Otto Famous Camel Smokers

FRANK BUCK OF "BRING 'EM BACK ALIVE" FAME

COL. ROSCOE TURNER FAMOUS AMERICAN AVIATOR

DOROTHY HERBERT FEARLESS STAR OF THE CIRCUS

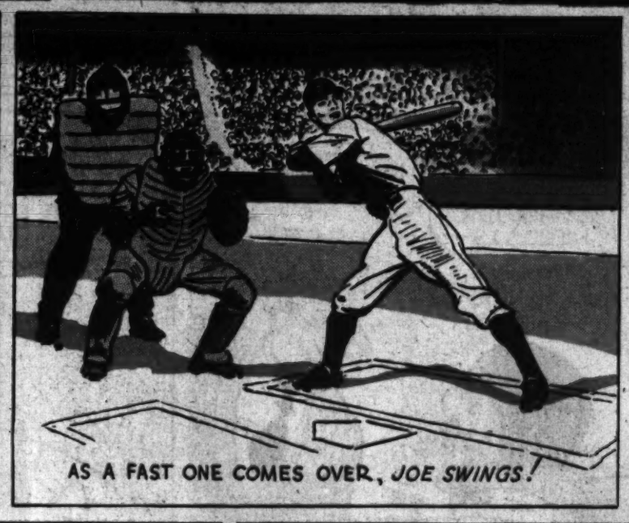




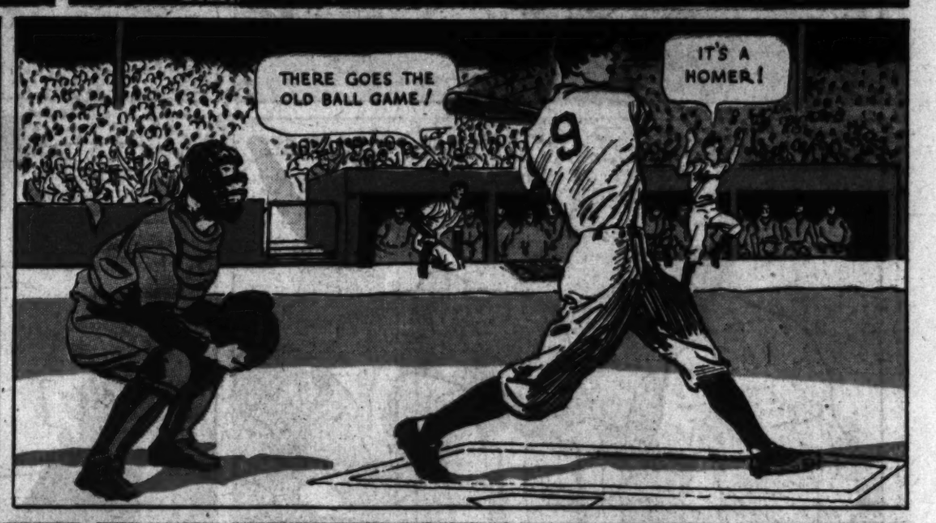




JIMMY GETS A CLOSE-UP OF THE FAMOUS DI MAGGIO GRIP AS THE HOME-RUN KING WAITS FOR THE FIRST PITCH



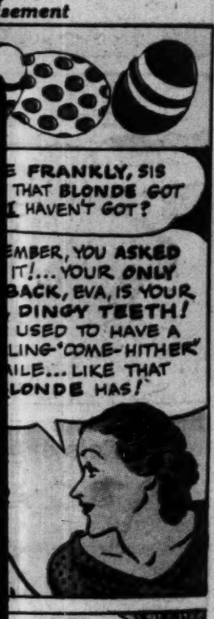
AS A FAST ONE COMES OVER, *JOE SWINGS!*



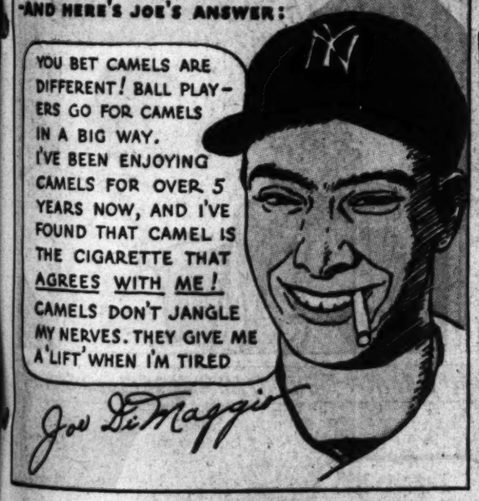












"WE KNOW TOBACCO BECAUSE WE GROW IT—WE SMOKE CAMELS BECAUSE WE KNOW TOBACCO"—TOBACCO PLANTERS SAY



"I know the kind of tobacco bought for various cigarettes," says Beckham Wright, who has been growing tobacco for 19 years. "Camel got my choice tobacco last year, as they 'most always do. You bet I smoke Camels—I know what fine tobacco is in 'em."



"I had the dandiest tobacco crop ever last year," says Roy Jones, well-known tobacco grower. "Camel paid the biggest prices to get the best lots. I *know* Camel uses costlier tobaccos, so they're the kind I smoke myself. Camel is the leading cigarette down our way."



Walter Devine's tobacco brought the highest price in his market last year. "The Camel people took the choice lots," he says. "They usually do. I know tobacco, so I'm partial to Camels. Most of the big growers here feel the same way. They're Camel smokers too."



One Smoker tells another "CAMELS AGREE WITH ME"

Copyright, 1938, R. J. Reynolds Tobacco Company





Advertisement

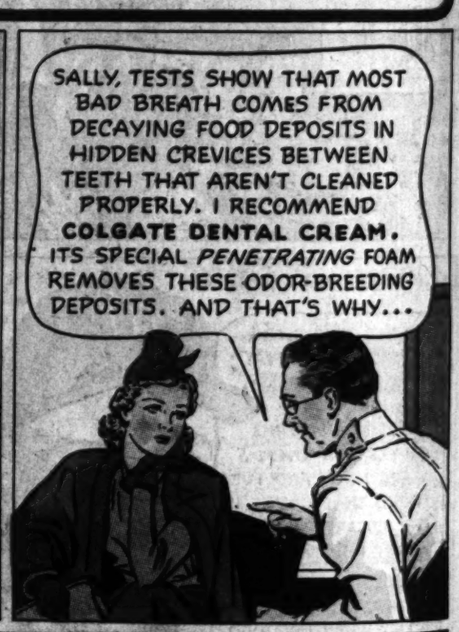
Advertisement

LOOK! SALLY'S BEAU'S CALLING ON MILDRED!









COLGATE DENTAL CREAM COMBATS BAD BREATH



"You see, Colgate's special *penetrating* foam gets into the hidden crevices between your teeth that ordinary cleansing methods fail to reach . . . emulsifies and washes away the decaying food deposits that *cause* most bad breath . . . dull, dingy teeth . . . and much tooth decay.

"And at the same time, Colgate's soft, safe polishing agent gently yet thoroughly cleans and brightens the enamel—makes your teeth sparkle—gives new brilliance to your smile!"

3 MONTHS LATER—THANKS TO COLGATE'S



NO BAD BREATH BEHIND HER SPARKLING SMILE!

